COTTON HOLLOW HARMONY

Solo & 1st B♭ Cornets
F.Bd.50 pt.05

ONE STEP MARCH

By RICHARD A. WHITING
Arr. by Ribé Danmark

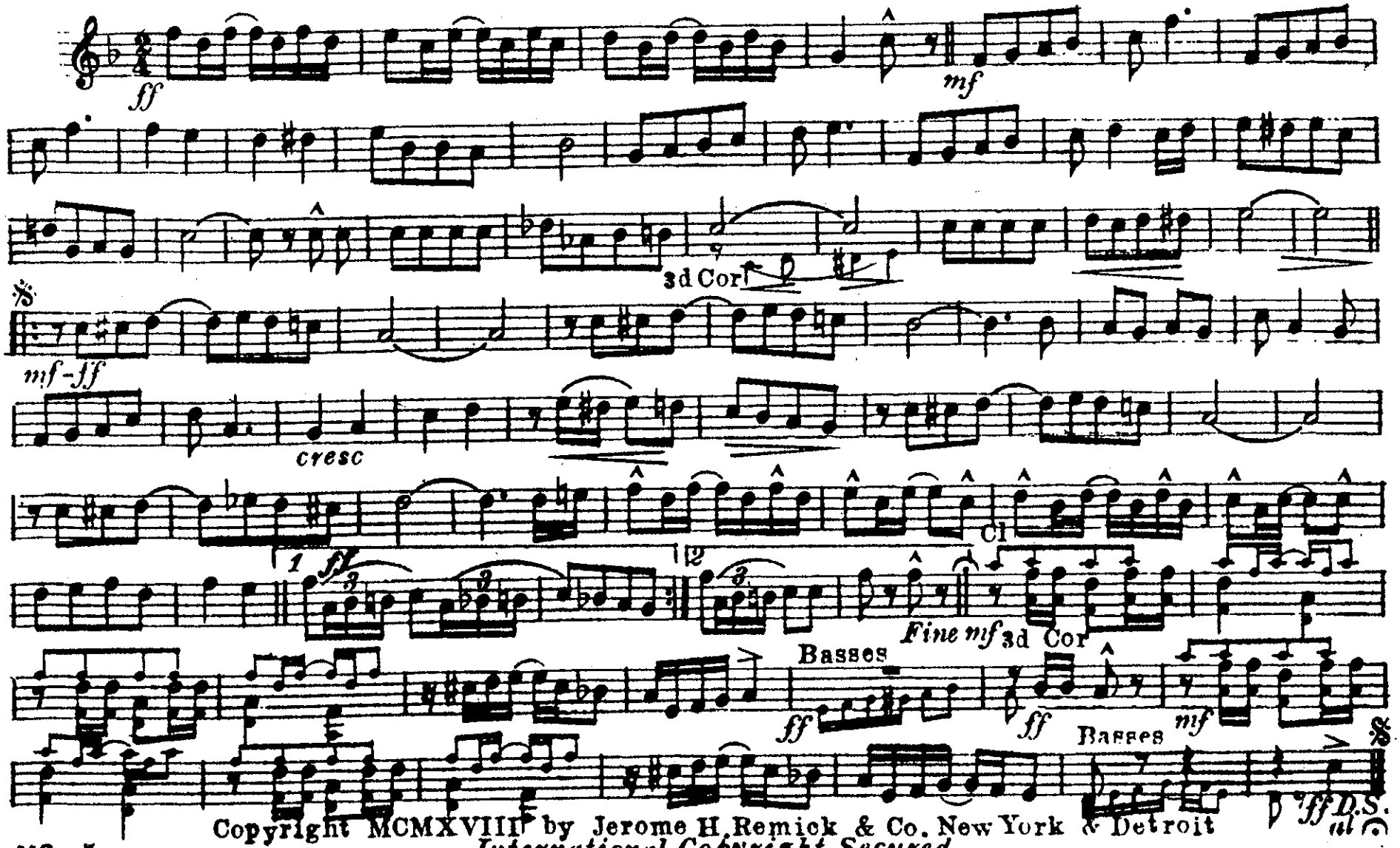

Copyright MCMXVIII by Jerome H. Remick & Co. New York & Detroit
International Copyright Secured

D♭ Piccolo
(Flute)

COTTON HOLLOW HARMONY

ONE STEP MARCH

By RICHARD A. WHITING

Arr. by Ribé Danmark

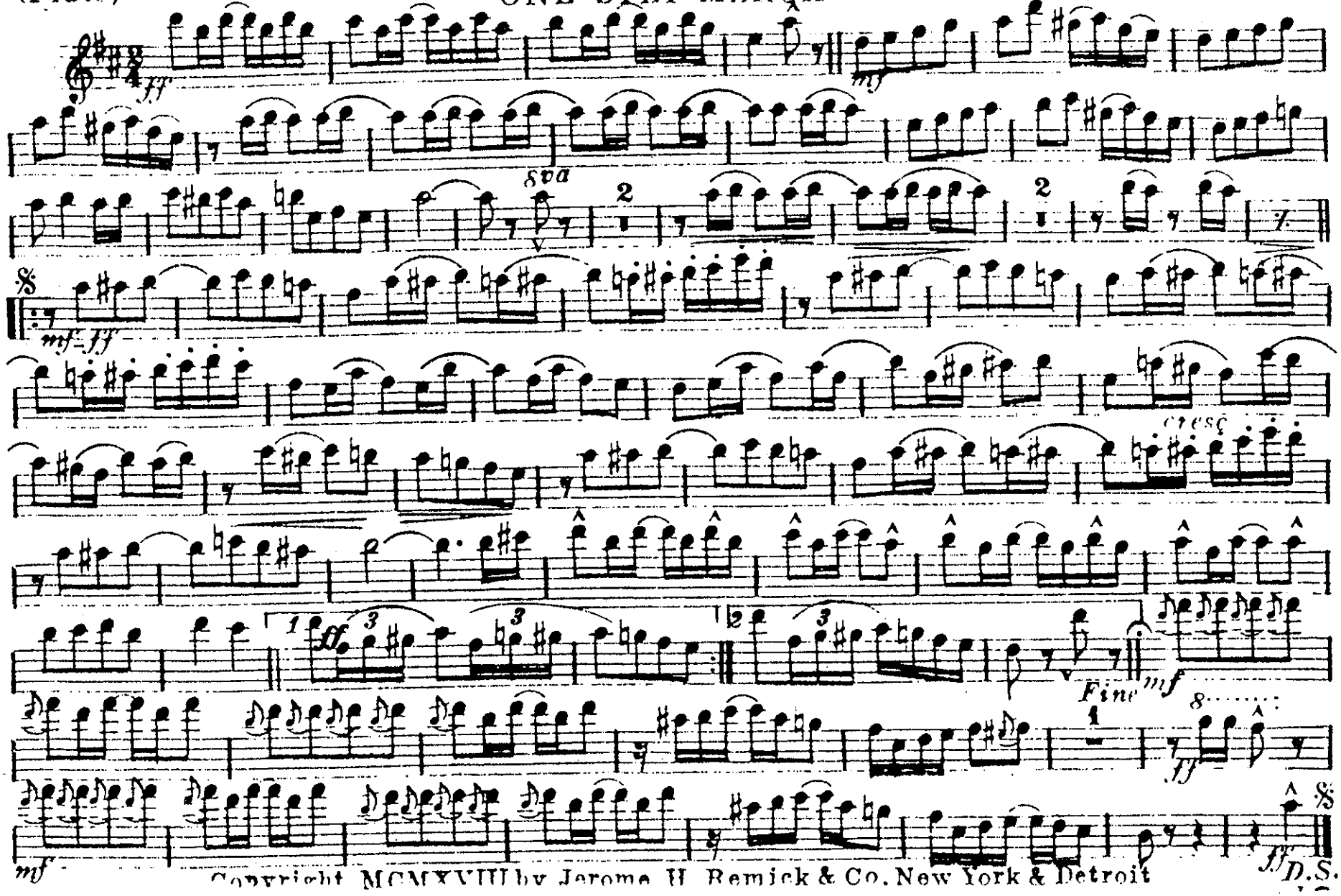

Copyright MCMXVIII by Jerome H. Remick & Co. New York & Detroit

COTTON HOLLOW HARMONY

ONE STEP MARCH

Oboe

By RICHARD A. WHITING

Arr. by Ribé Danmark

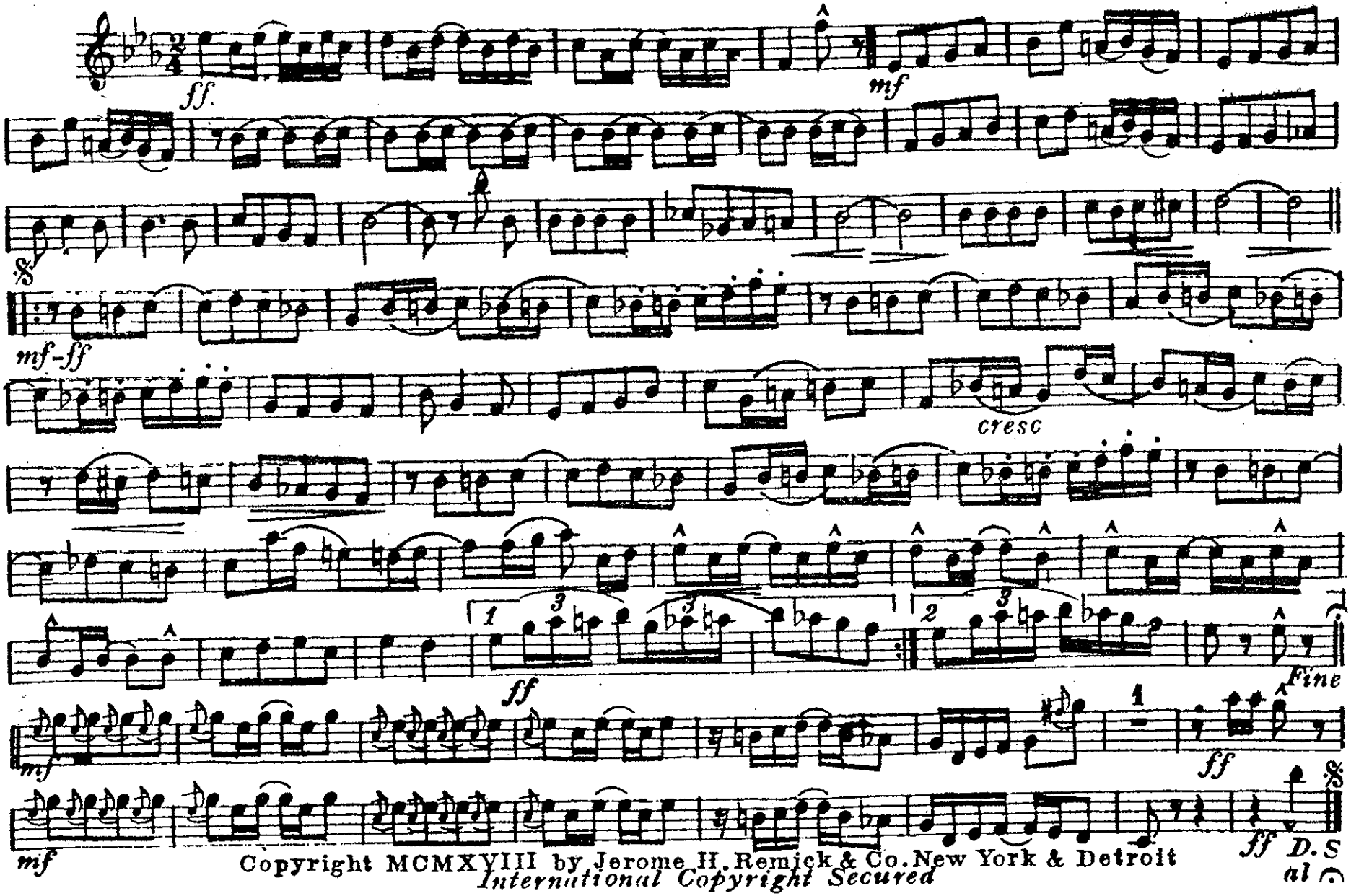

Copyright MCMXVIII by Jerome H. Remick & Co. New York & Detroit
International Copyright Secured

COTTON HOLLOW HARMONY

ONE STEP MARCH

Bassoon
(E♭ Baritone Saxophone)

By RICHARD A. WHITING
Arr. by Ribé Danmark

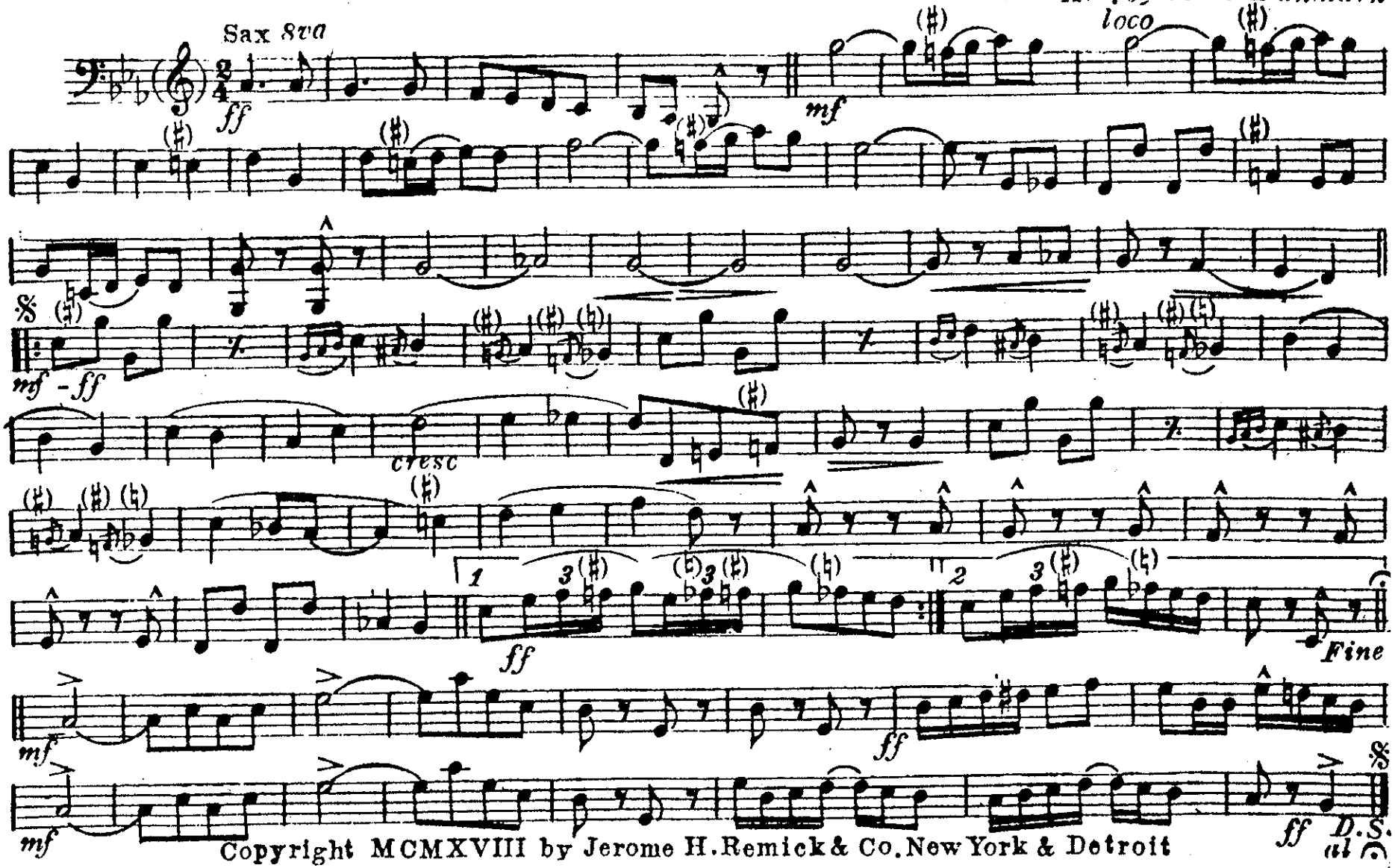

Copyright MCMXVIII by Jerome H. Remick & Co. New York & Detroit

COTTON HOLLOW HARMONY

ONE STEP MARCH

E♭ Clarinet

By RICHARD A. WHITING

Arr. by Ribé Danmark

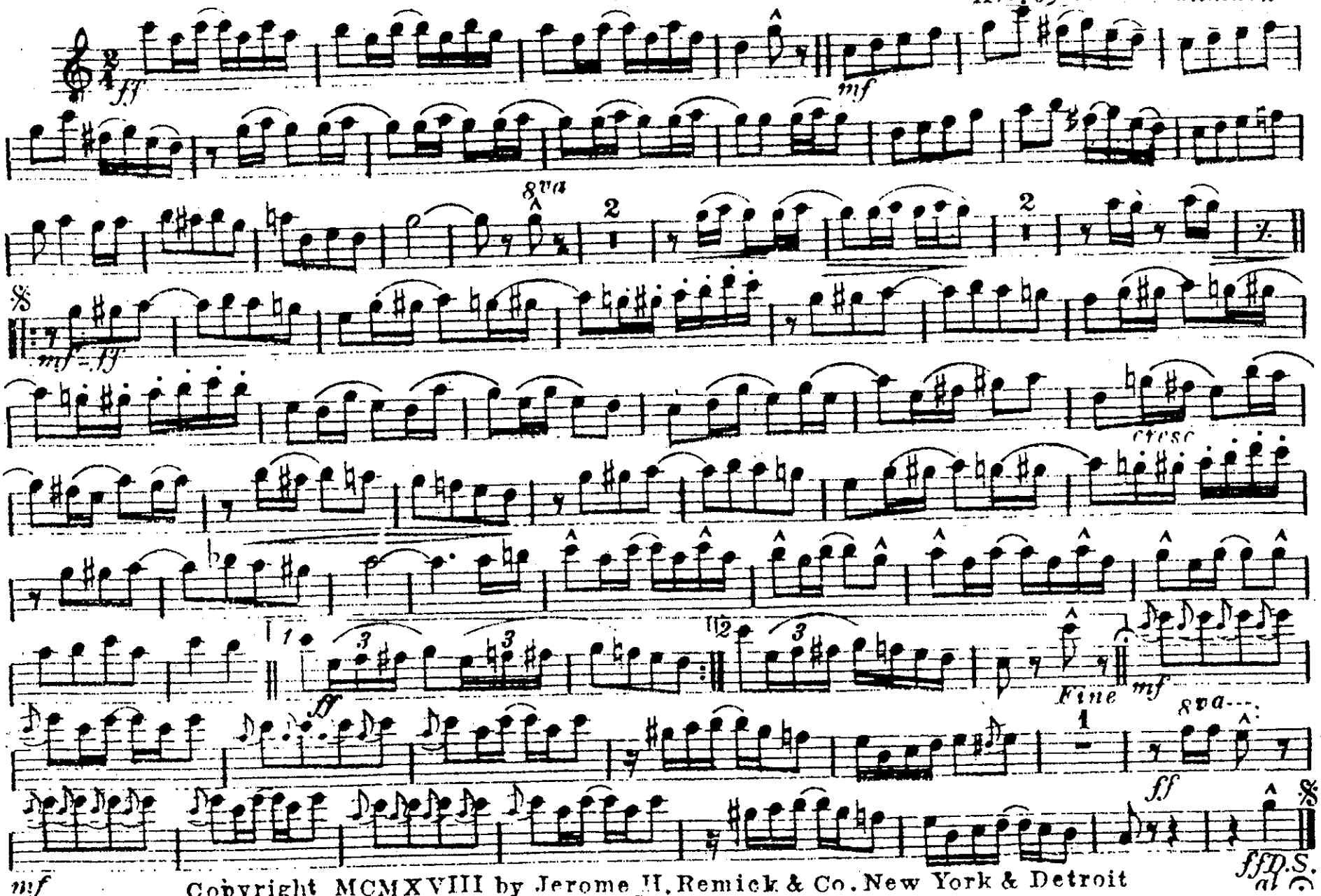

Copyright MCMXVIII by Jerome H. Remick & Co. New York & Detroit
International Copyright Secured

Solo & 1st B♭ Clarinets

COTTON HOLLOW HARMONY

ONE STEP MARCH

RICHARD A. WHITING

Arr. by Ribé Danmark

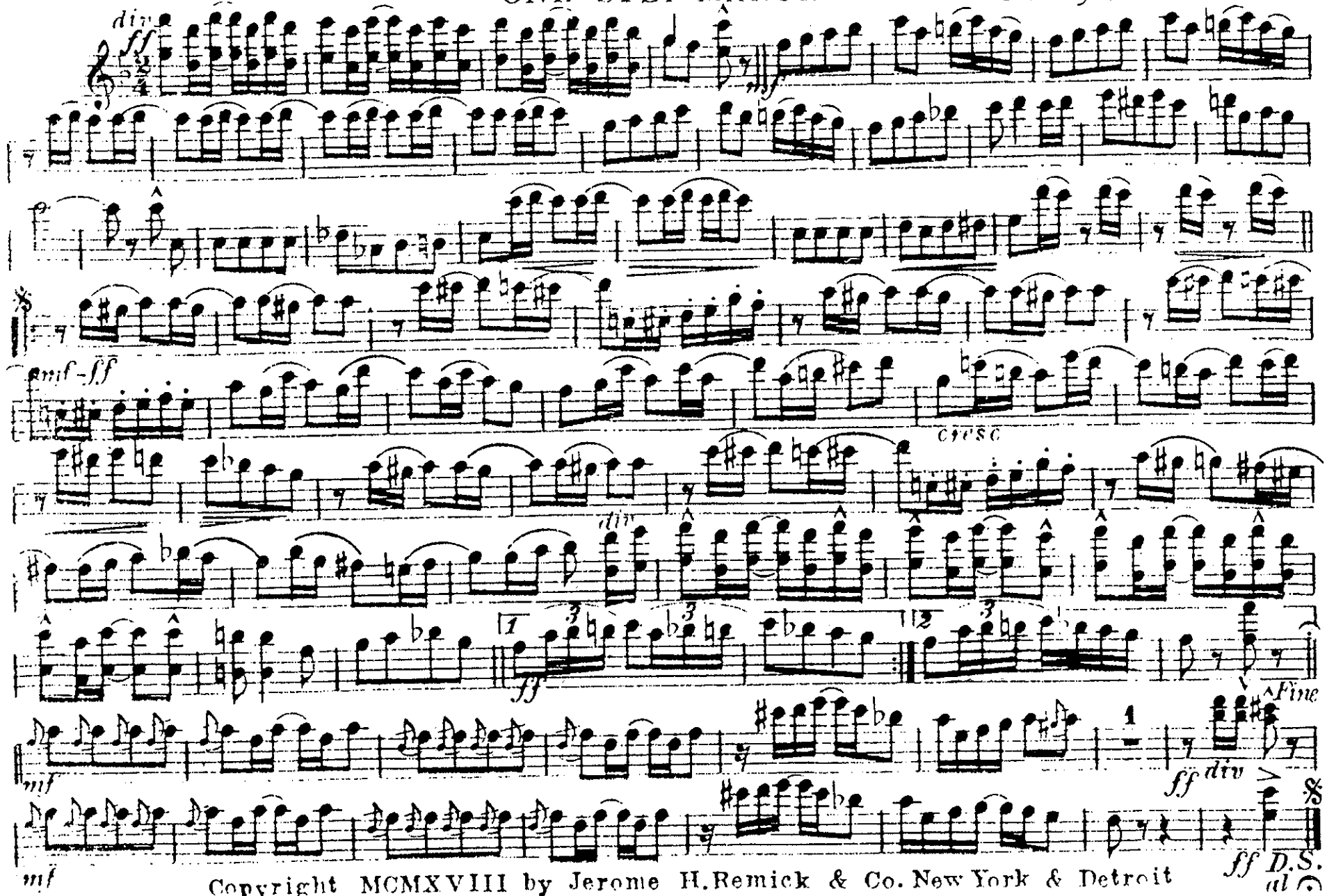

Copyright MCMXVIII by Jerome H. Remick & Co. New York & Detroit

International Copyright Secured

COTTON HOLLOW HARMONY

ONE STEP MARCH

2nd B♭ Clarinet

By RICHARD A. WHITING
Arr. by Ribé Danmark

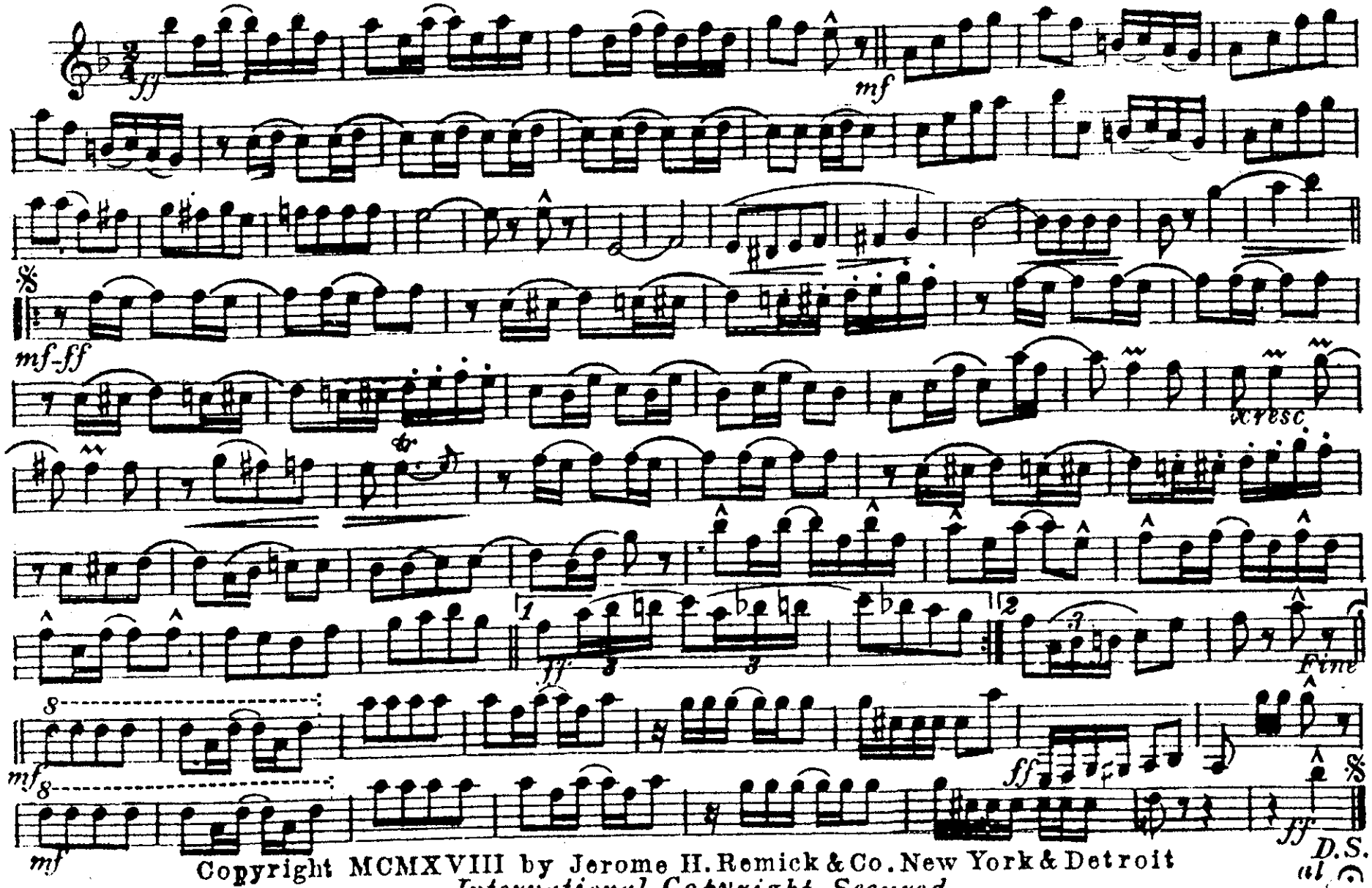

Copyright MCMXVIII by Jerome H. Remick & Co. New York & Detroit
International Copyright Secured

COTTON HOLLOW HARMONY

ONE STEP MARCH

3rd B♭ Clarinet

By RICHARD A. WHITING

Arr. by Ribé Danmark

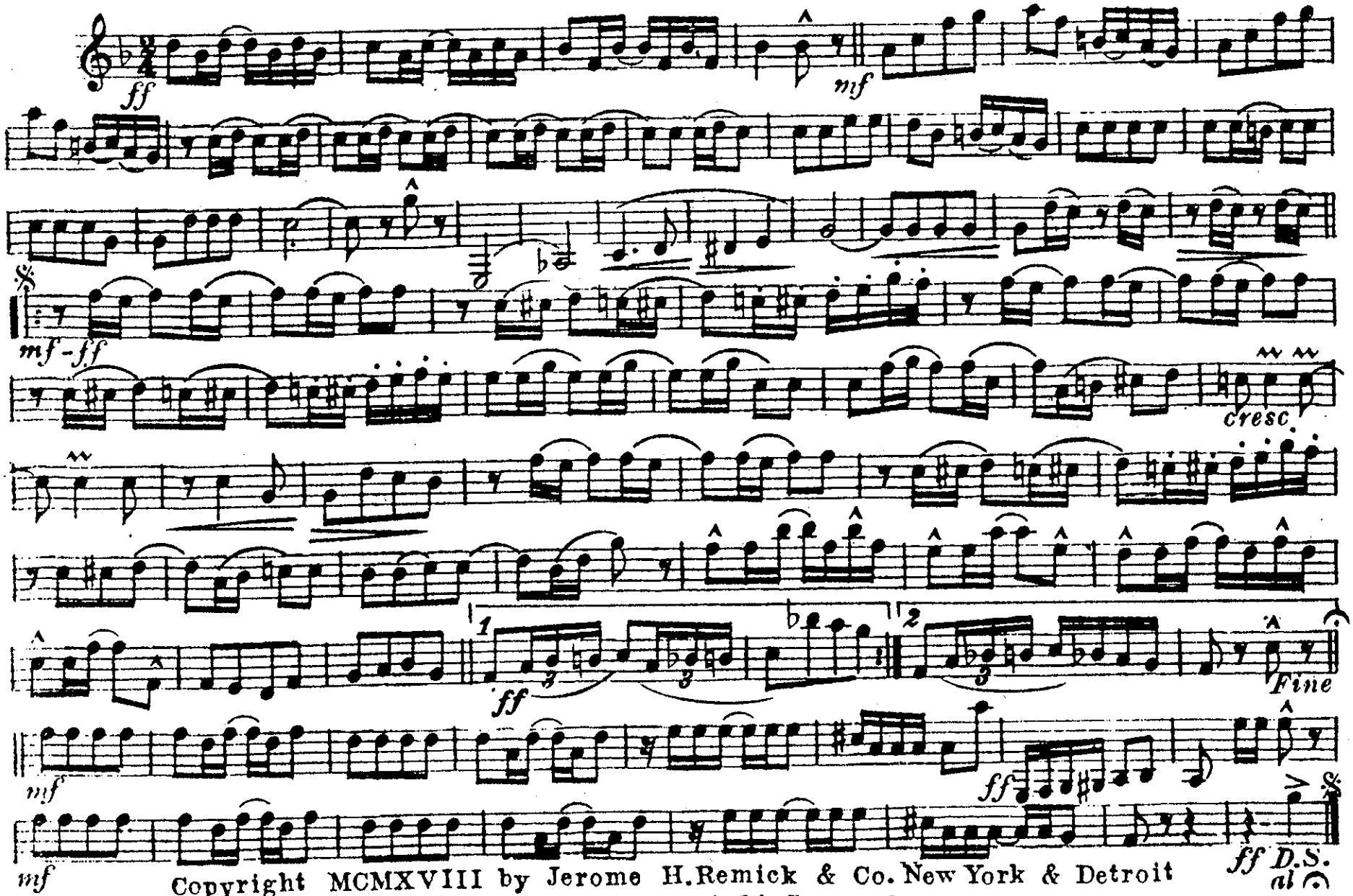

Copyright MCMXVIII by Jerome H. Remick & Co. New York & Detroit
International Copyright Secured

COTTON HOLLOW HARMONY

ONE STEP MARCH

By RICHARD A. WHITING
Arr. by Ribé Danmark

B♭ Basses

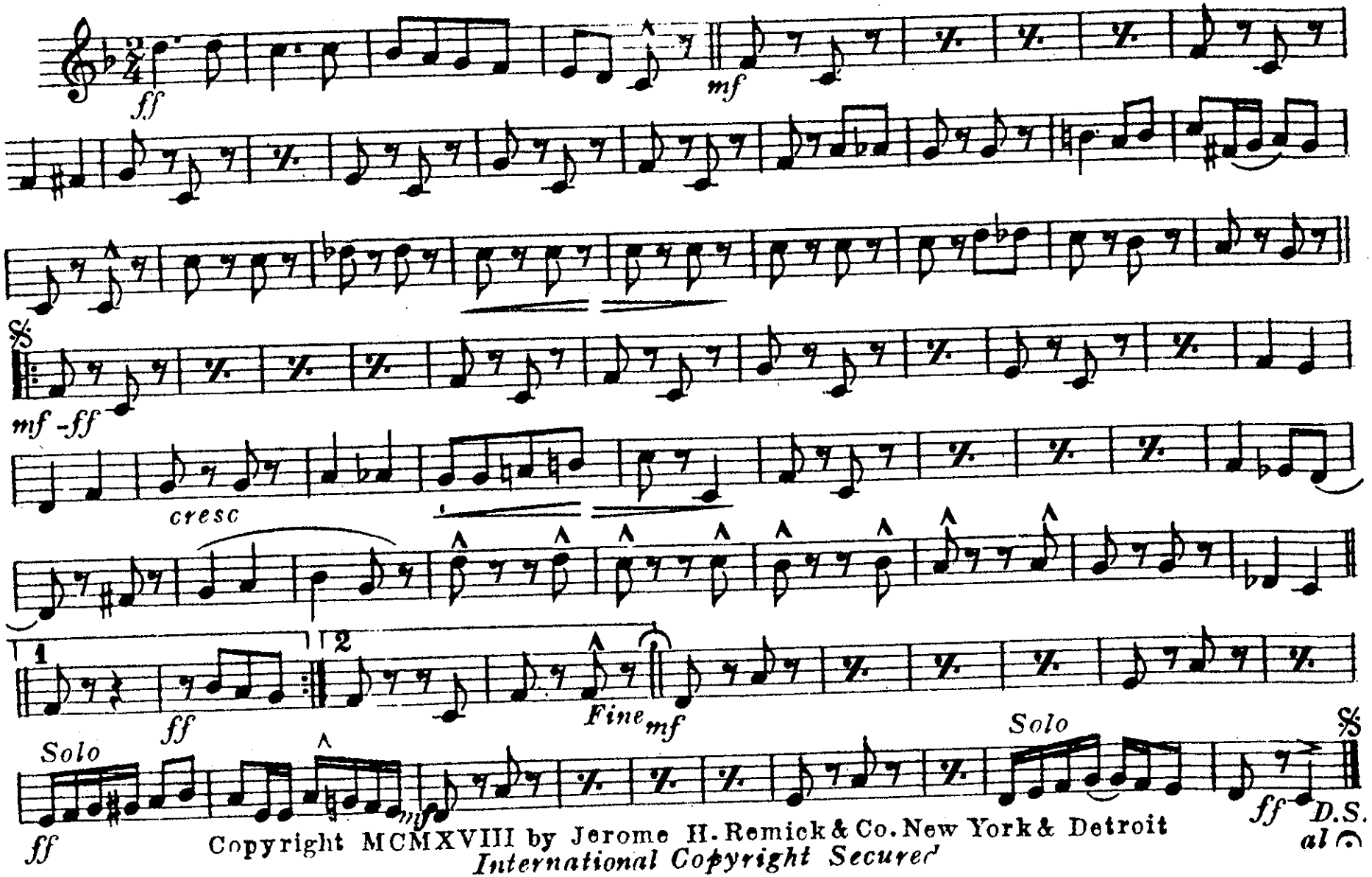

Copyright MCMXVIII by Jerome H. Remick & Co. New York & Detroit
International Copyright Secured

COTTON HOLLOW HARMONY

ONE STEP MARCH

E♭ Alto Saxophone

By RICHARD A. WHITING
Arr. by Ribé Danmark

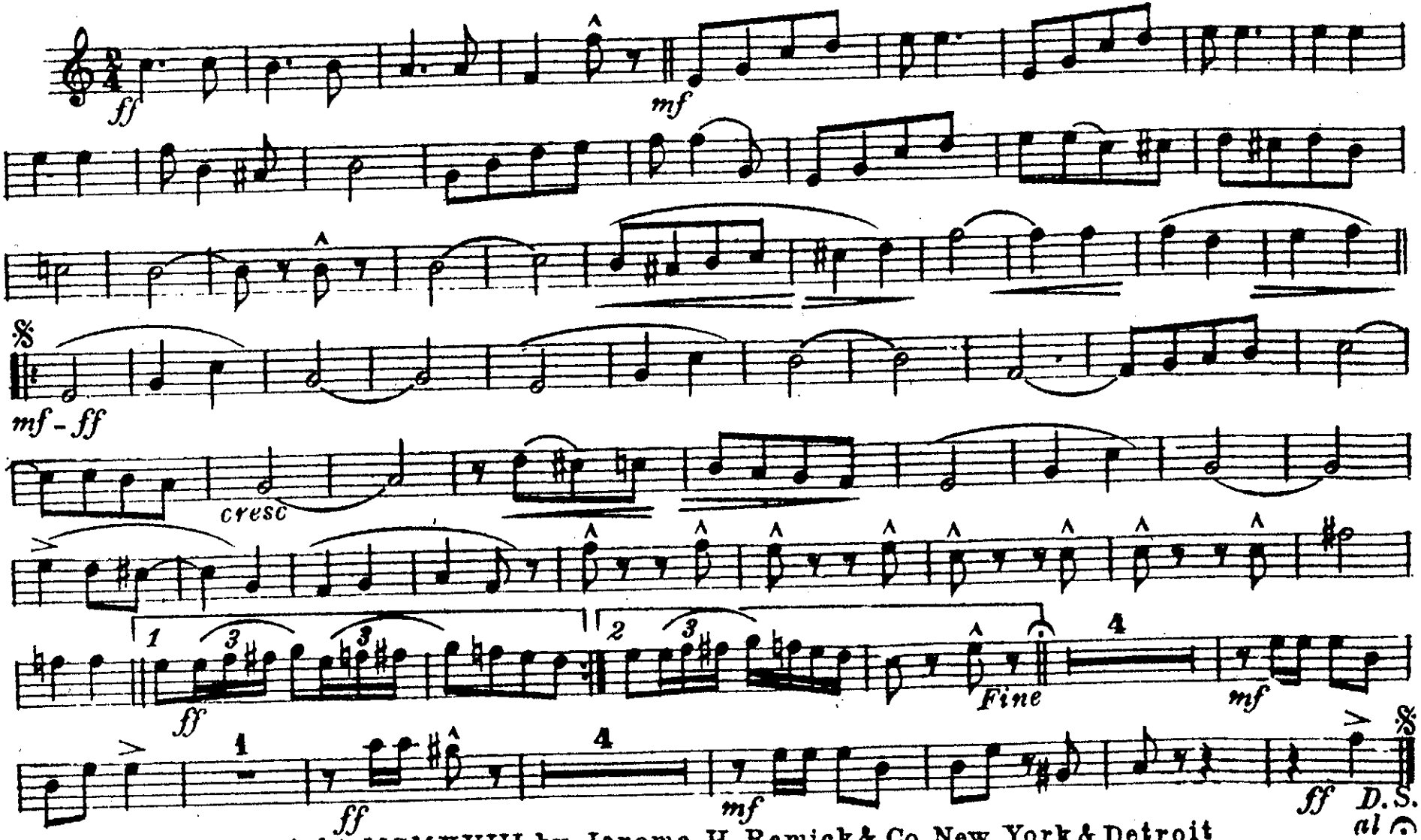

Copyright MCMXVIII by Jerome H. Remick & Co. New York & Detroit

COTTON HOLLOW HARMONY

B♭ Tenor Saxophone
B♭ Baritone)

ONE STEP MARCH

By RICHARD A. WHITING
Arr. by Ribé Danmark

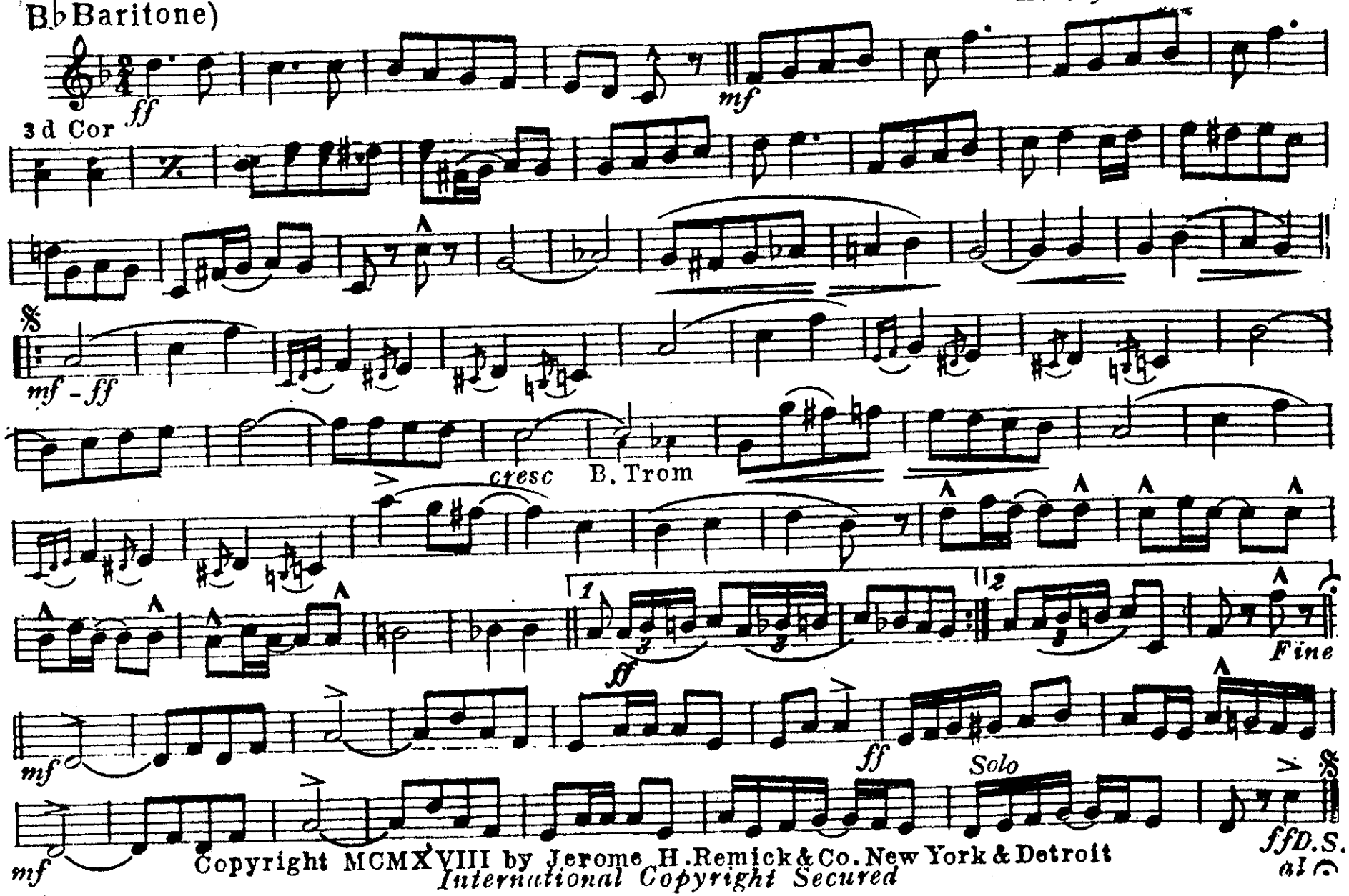

Copyright MCMXVIII by Jerome H. Remick & Co. New York & Detroit
International Copyright Secured

COTTON HOLLOW HARMONY

ONE STEP MARCH

Solo & 1st B♭ Cornets
F.Bd.50 pt.05

By RICHARD A. WHITING
Arr. by Ribé Danmark

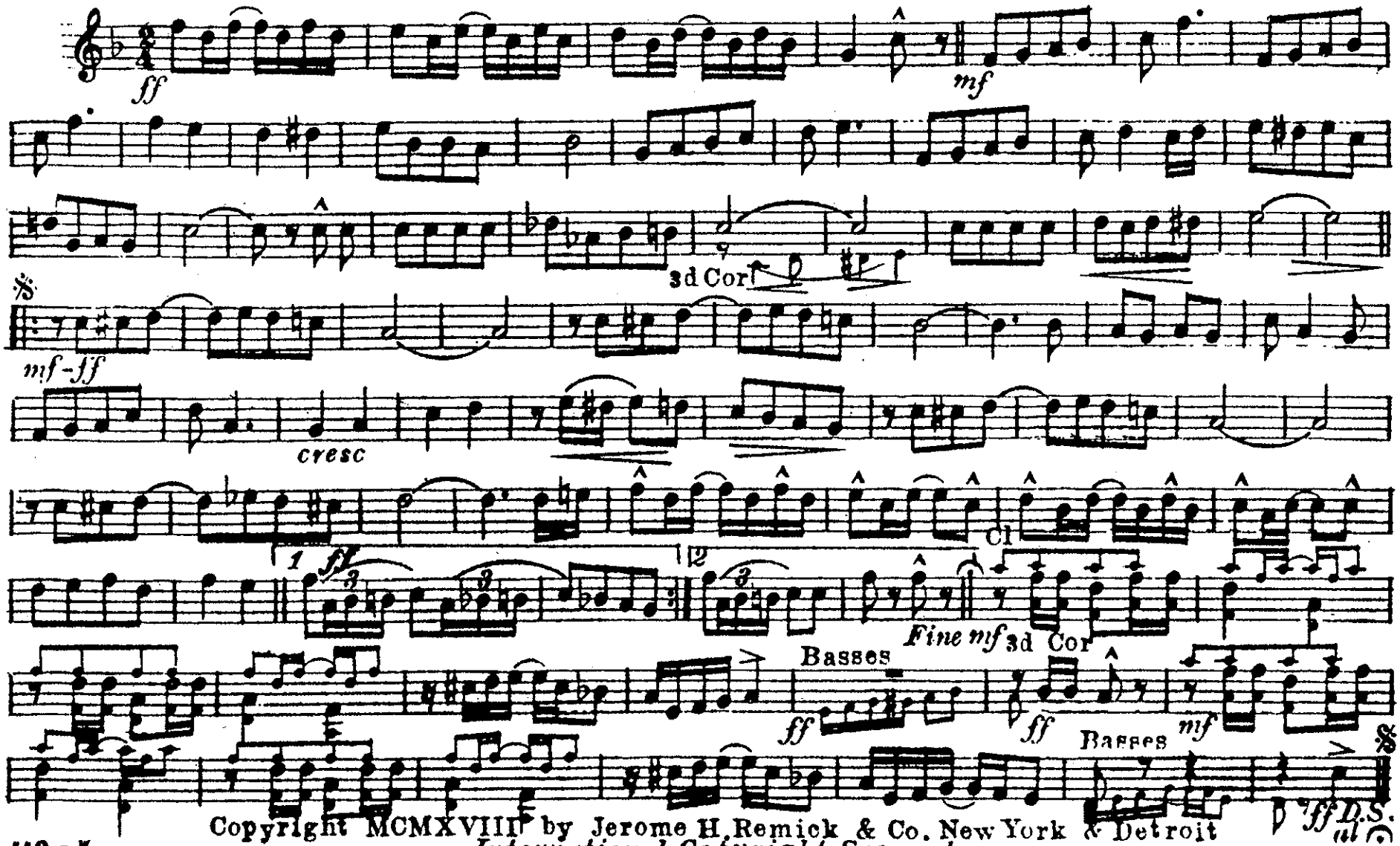

Copyright MCMXVIII by Jerome H. Remick & Co. New York & Detroit
International Copyright Secured

COTTON HOLLOW HARMONY

2nd & 3rd B♭ Cornets
(Trumpets)

ONE STEP MARCH

By RICHARD A. WHITING
Arr. by Ribé Danmark

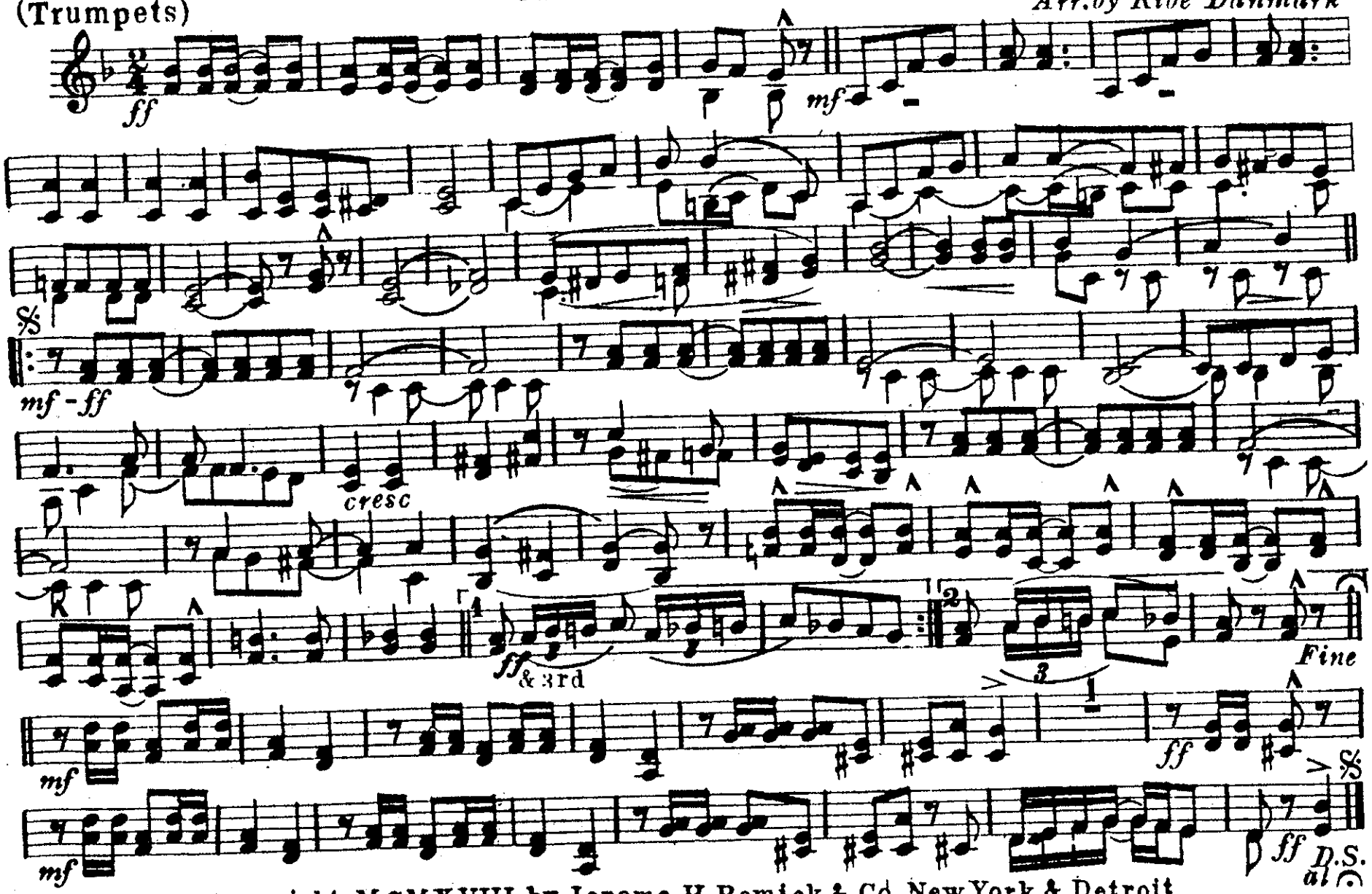

Copyright MCMXVIII by Jerome H. Remick & Co. New York & Detroit

COTTON HOLLOW HARMONY

1st & 2nd E♭ Horns
(Altos)

ONE STEP MARCH

By RICHARD A. WHITING
Arr. by Ribé Danmark

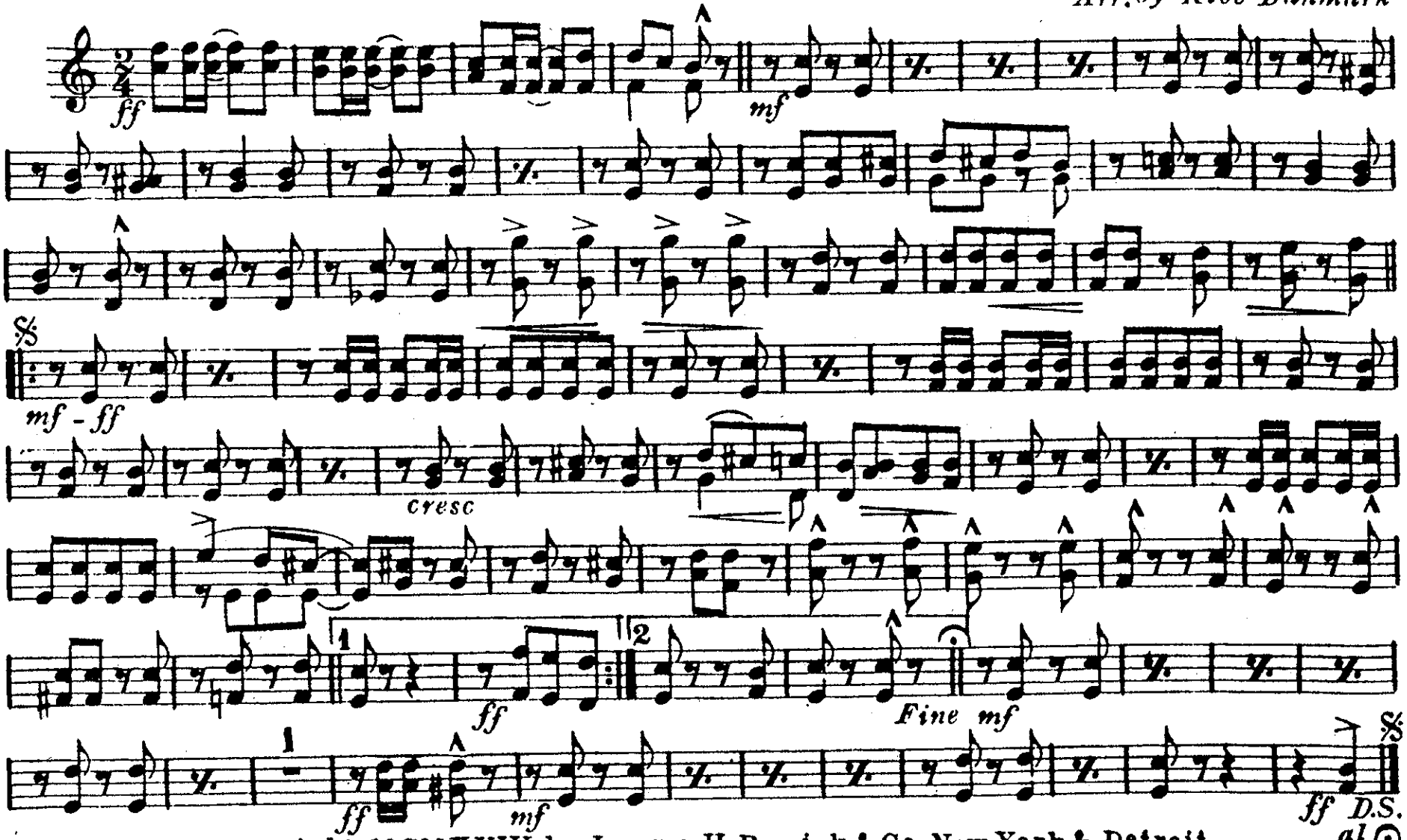

Copyright MCMXVIII by Jerome H. Remick & Co. New York & Detroit

COTTON HOLLOW HARMONY

ONE STEP MARCH

3rd & 4th E♭ Horns
(Altos)

By RICHARD A. WHITING
Arr. by Ribé Danmark

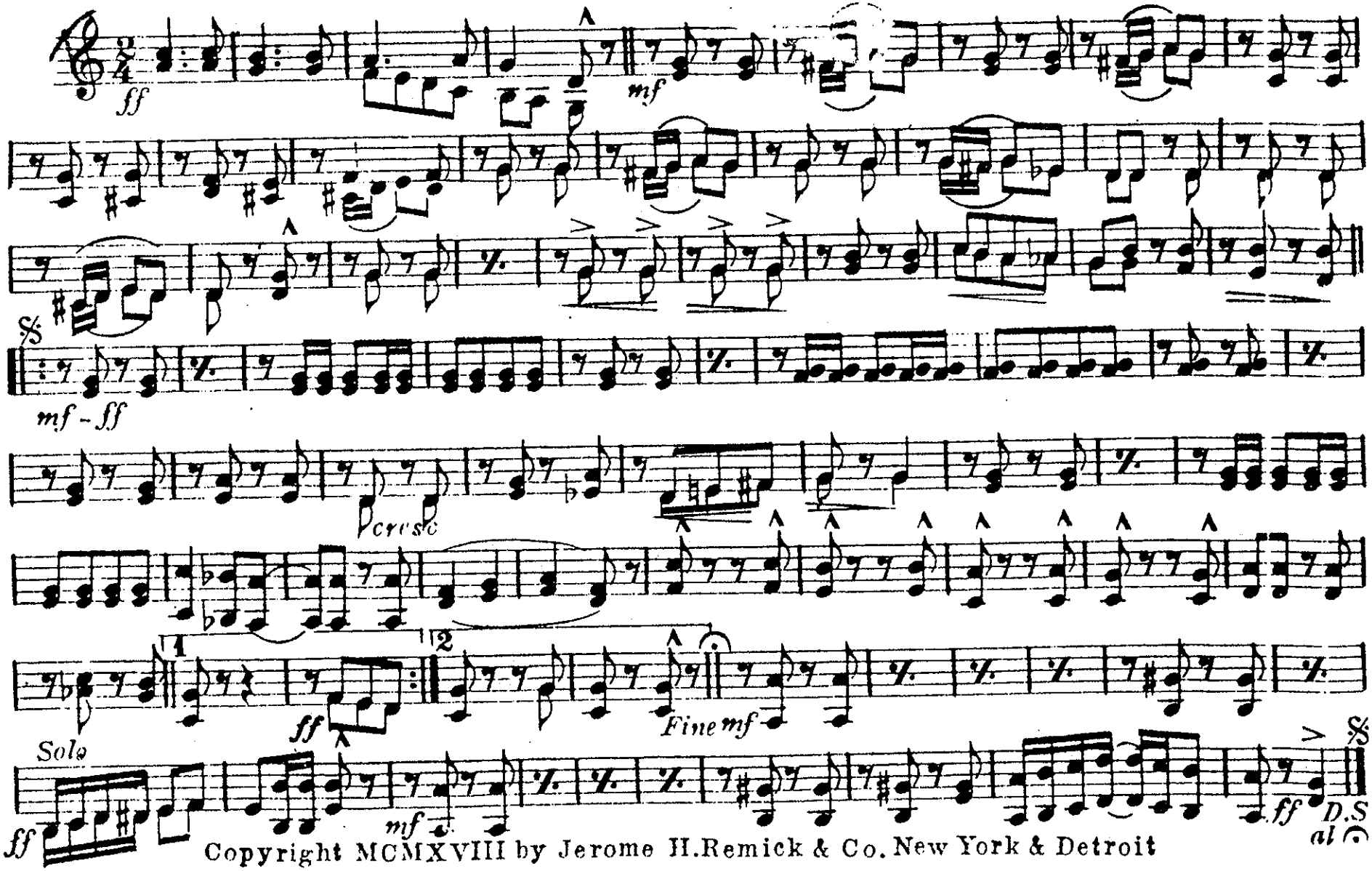

Copyright MCMXVIII by Jerome H. Remick & Co. New York & Detroit

COTTON HOLLOW HARMONY

ONE STEP MARCH

By
RICHARD A. WHITING
Arr. by Ribé Danmark

Tenor Trombones

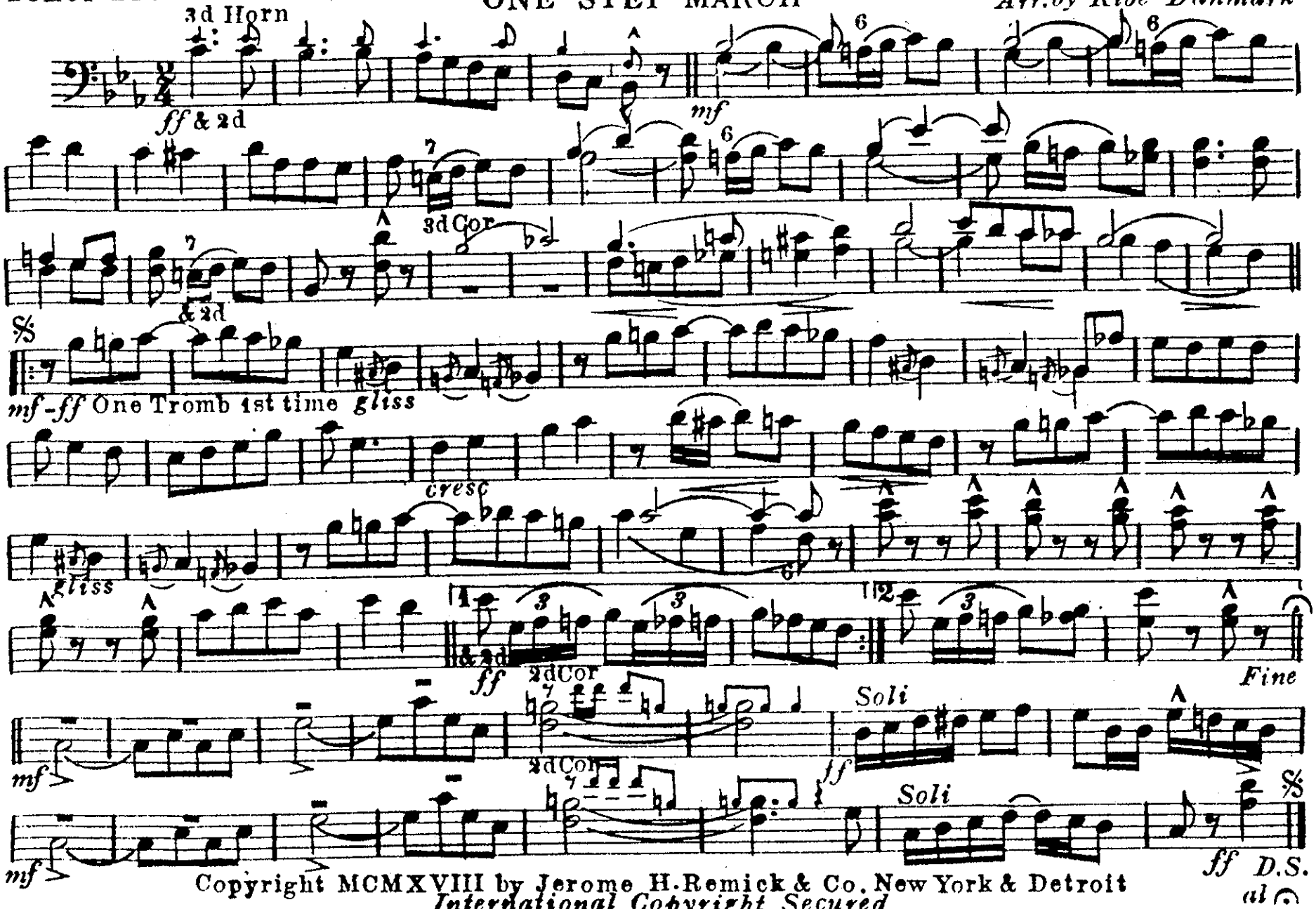

Copyright MCMXVIII by Jerome H. Remick & Co. New York & Detroit
International Copyright Secured

Bass Trombone

COTTON HOLLOW HARMONY

ONE STEP MARCH

By RICHARD A. WHITING

Arr. by Ribé Danmark

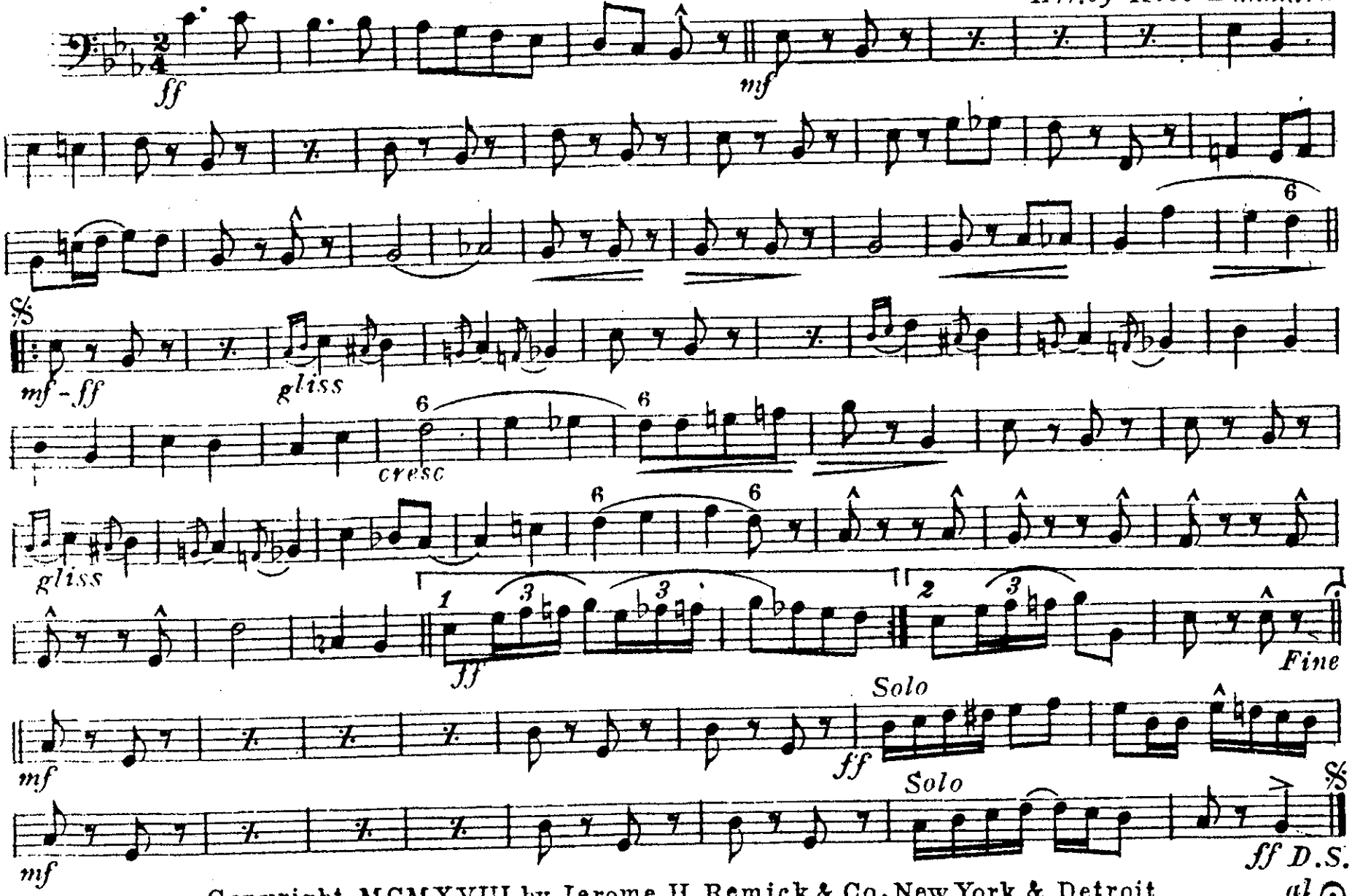

Copyright MCMXVIII by Jerome H. Remick & Co. New York & Detroit
International Copyright Secured

B♭Tenors
(Trombones)

COTTON HOLLOW HARMONY

ONE STEP MARCH

By RICHARD A. WHITING
Arr. by Ribé Dunmark

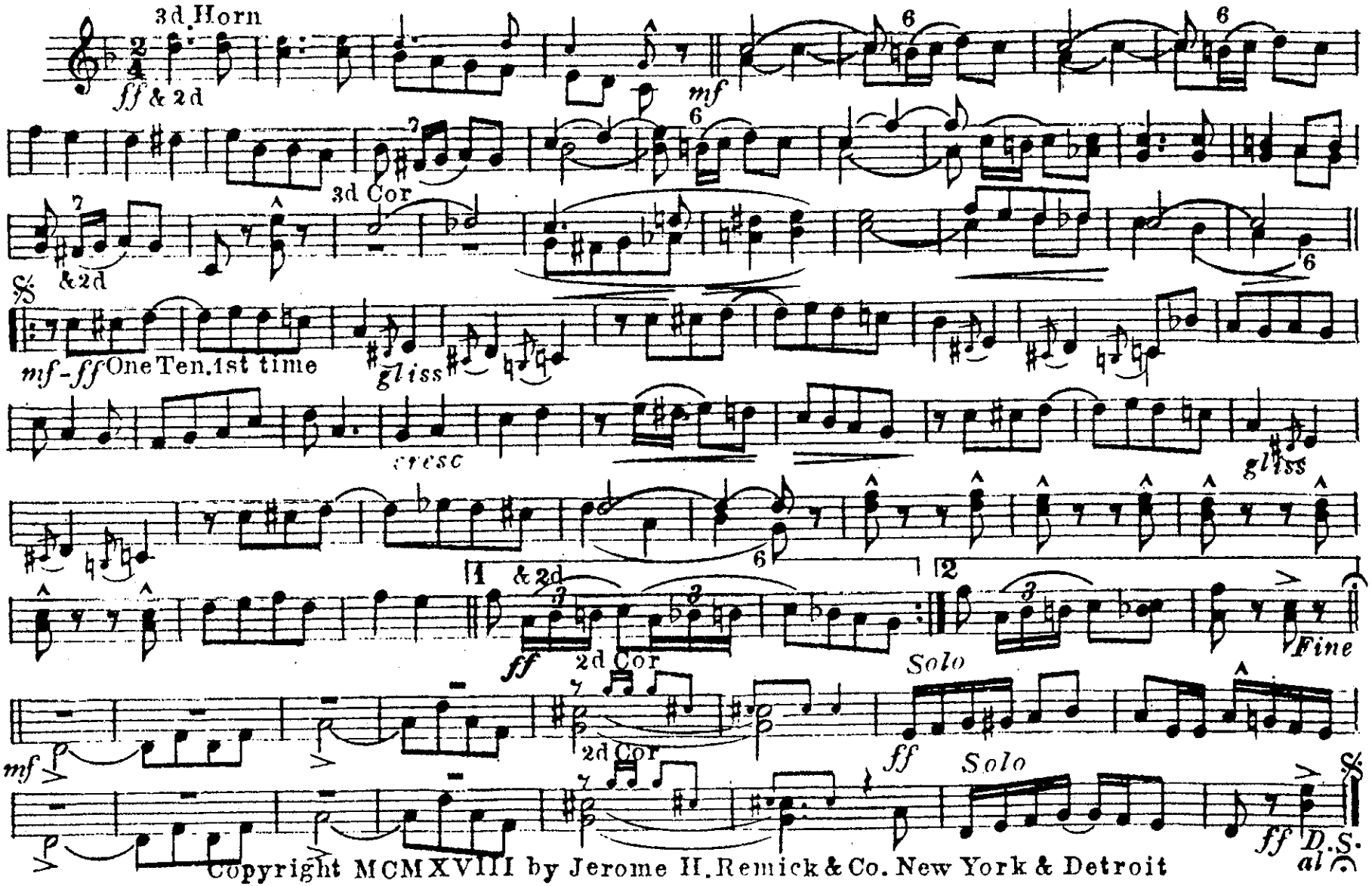

Copyright MCMXVIII by Jerome H. Remick & Co. New York & Detroit

COTTON HOLLOW HARMONY

ONE STEP MARCH

Euphonium
(Baritone)

By RICHARD A. WHITING
Arr. by Ribé Danmark

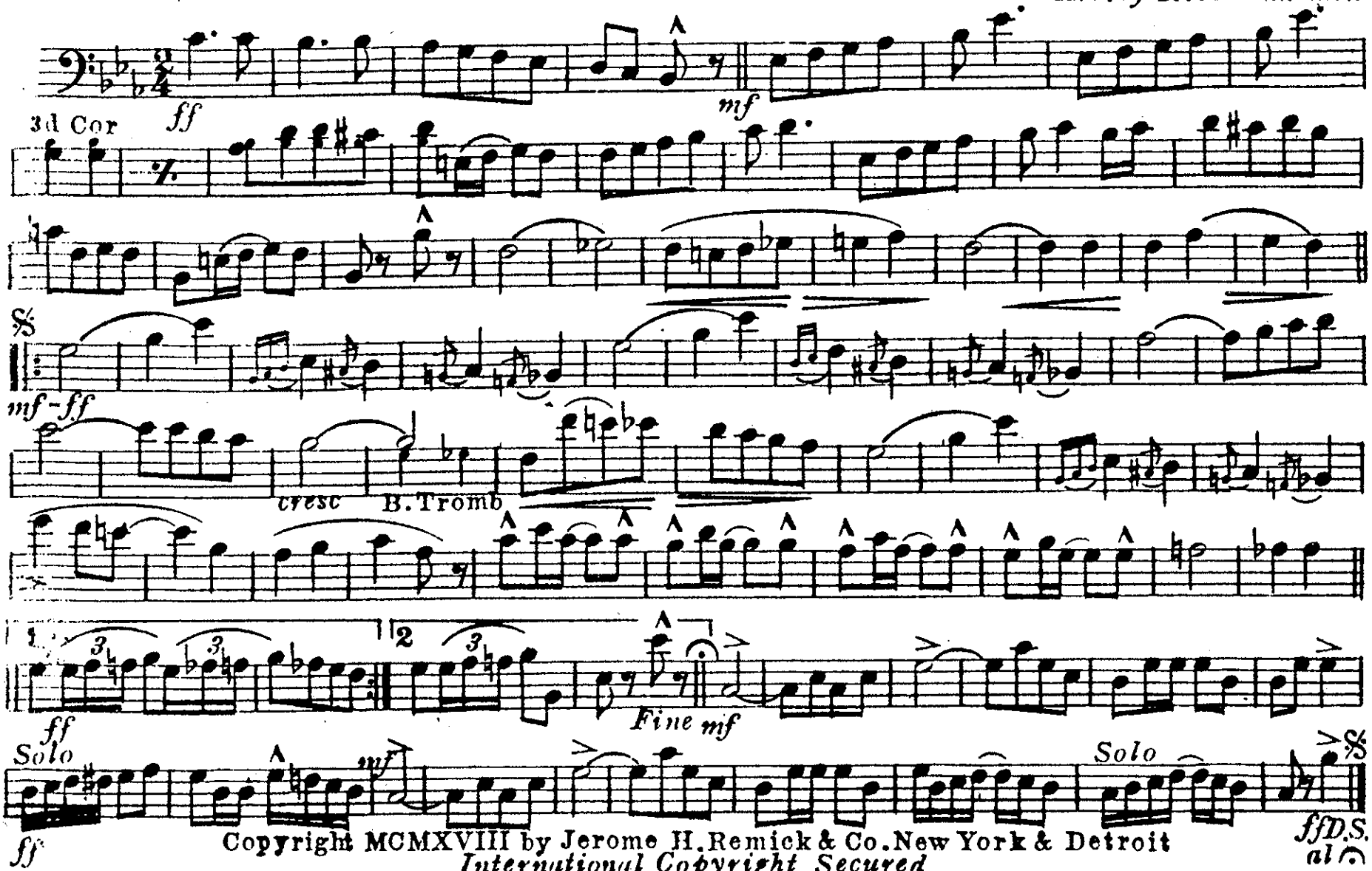

Copyright MCMXVIII by Jerome H. Remick & Co. New York & Detroit
International Copyright Secured

COTTON HOLLOW HARMONY

ONE STEP MARCH

Basses
(Tuba)

By RICHARD A. WHITING
Arr. by Ribé Danmark

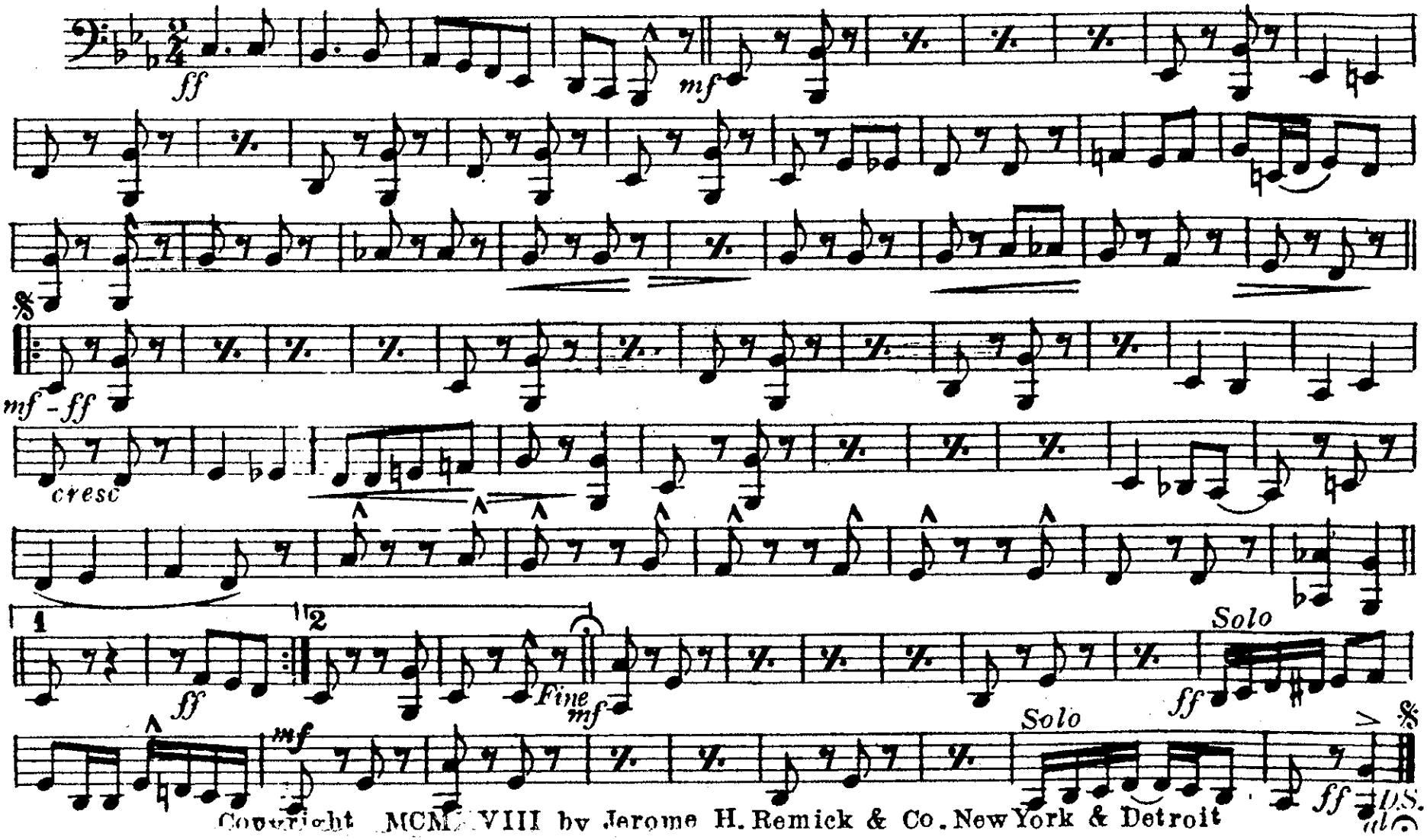

Copyright MCMXVIII by Jerome H. Remick & Co. New York & Detroit

COTTON HOLLOW HARMONY

ONE STEP MARCH

Drums

By RICHARD A. WHITING
Arr. by Ribé Danmark

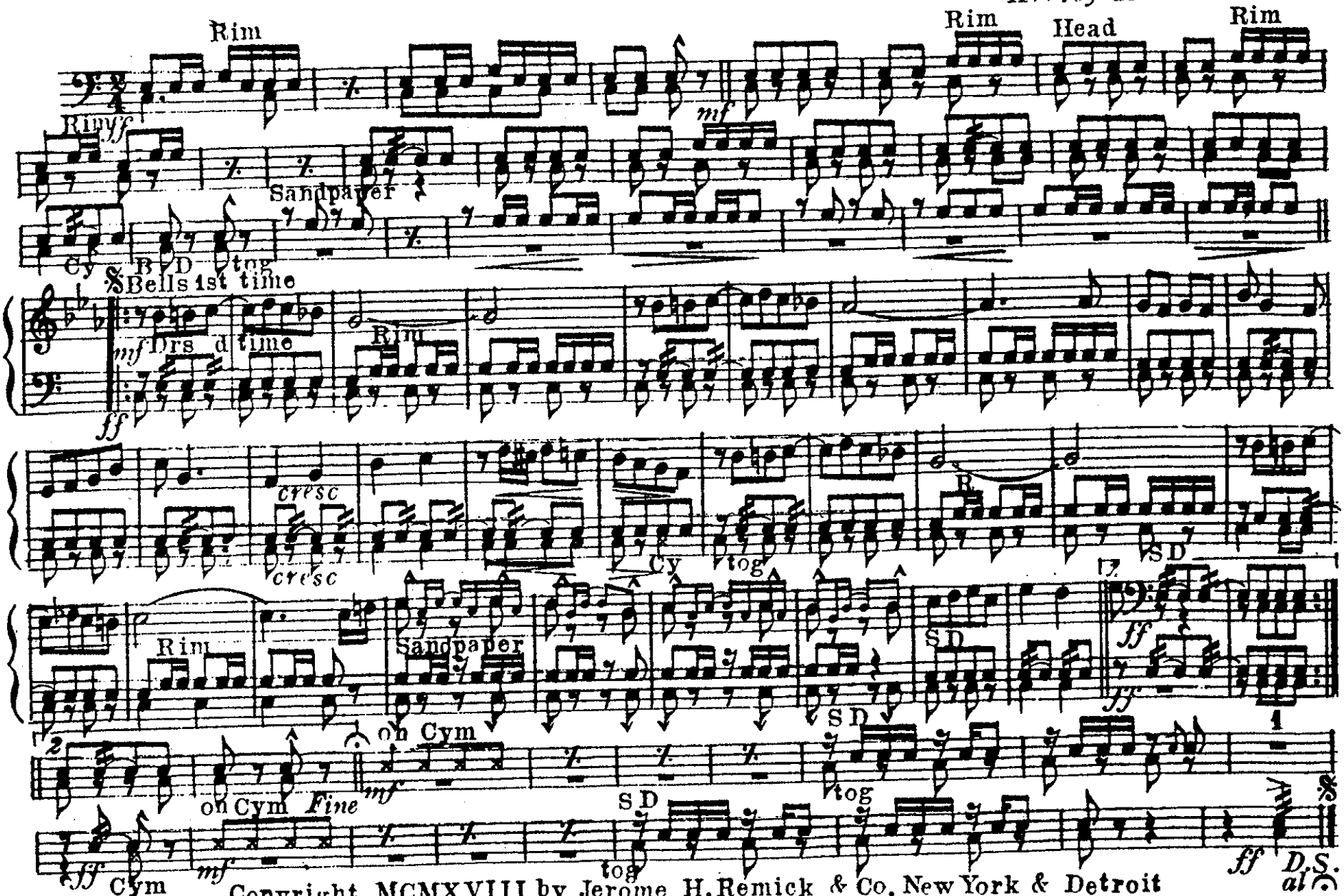

Copyright MCMXVIII by Jerome H. Remick & Co. New York & Detroit