"The Country Circus" March.

Respectfully dedicated to Prof. Fred Butters.

Frank Thompson.

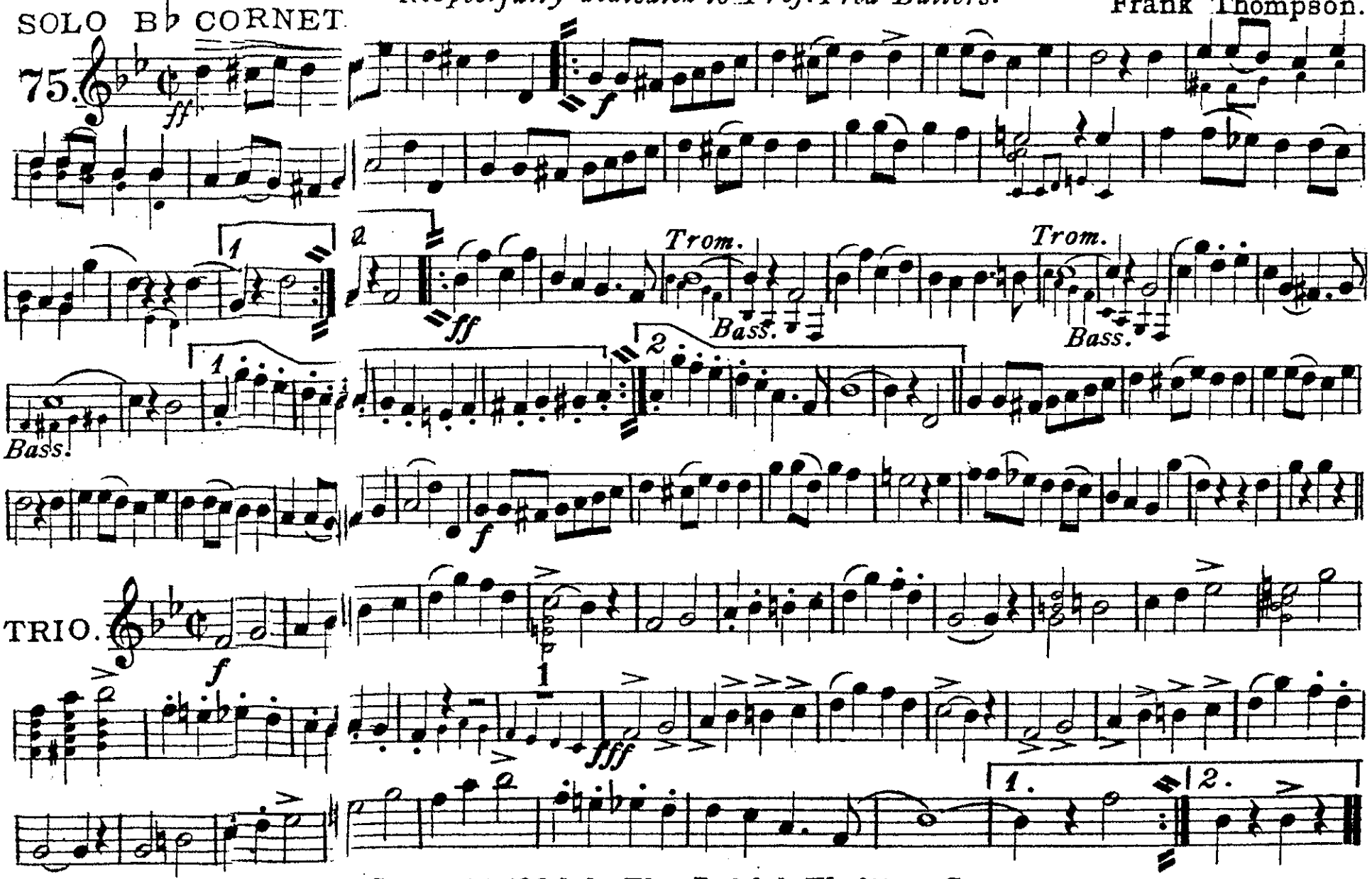

Copyright, 1894, by The Rudolph Wurlitzer Co.

"The Country Circus" March.

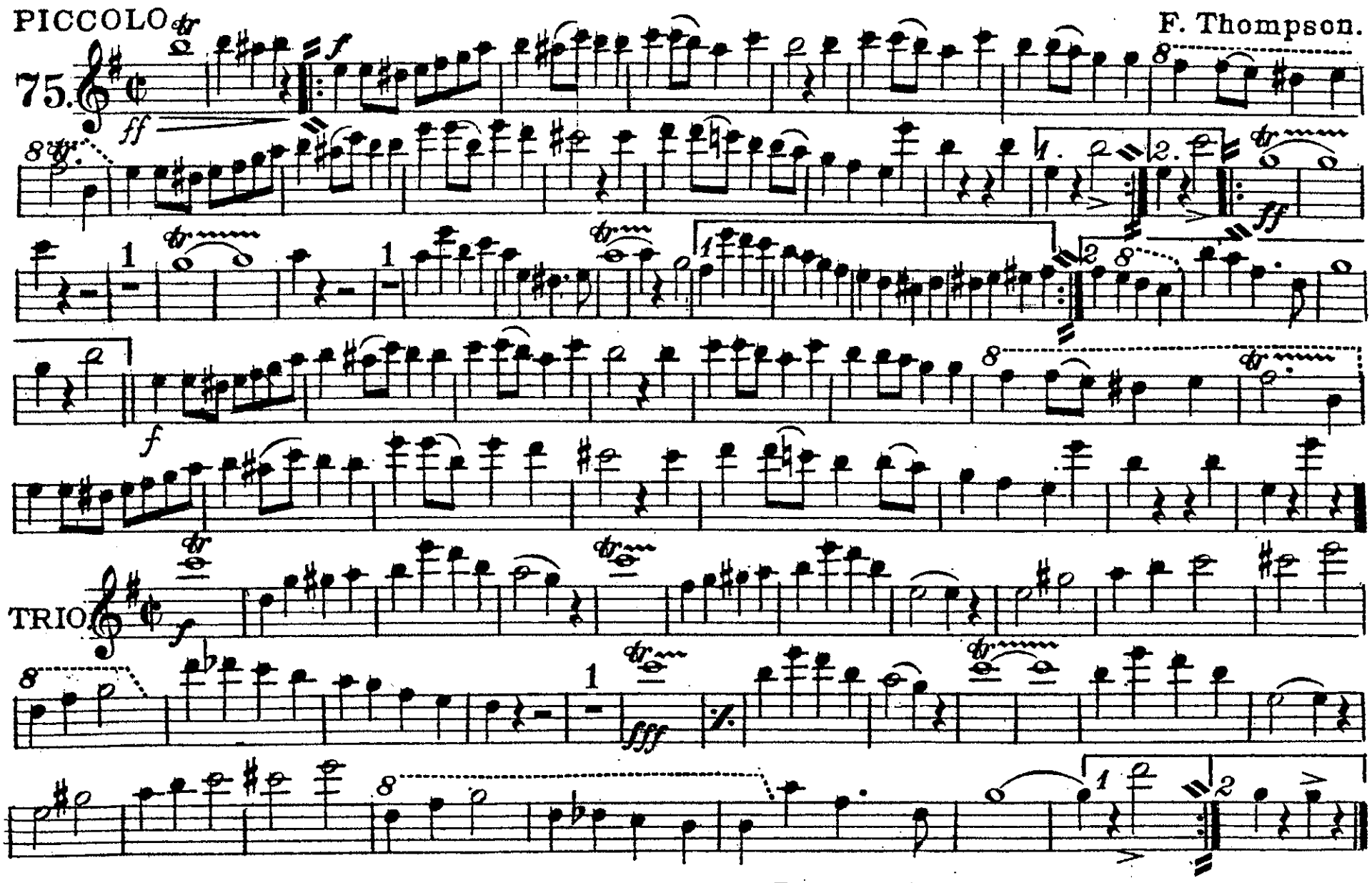

Copyright, 1894, by The Rudolph Wurlitzer Co.

C PICCOLO

"The Country Circus" March.

F. Thompson.

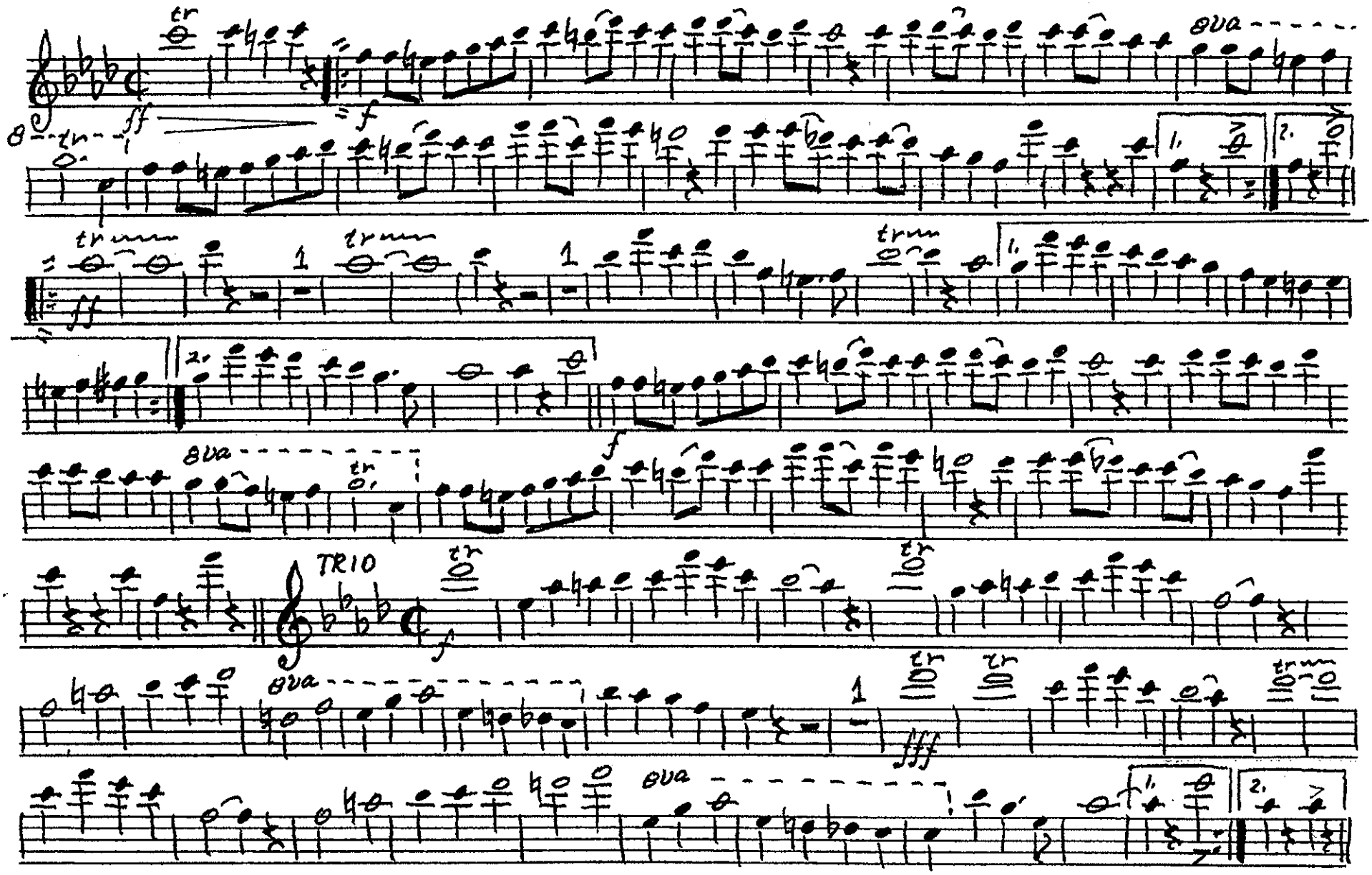

Copyright, 1894, by The Rudolph Wurlitzer Co. ~~D.D.M. 8-29-99~~

"The Country Circus" March

Oboe

F. THOMPSON

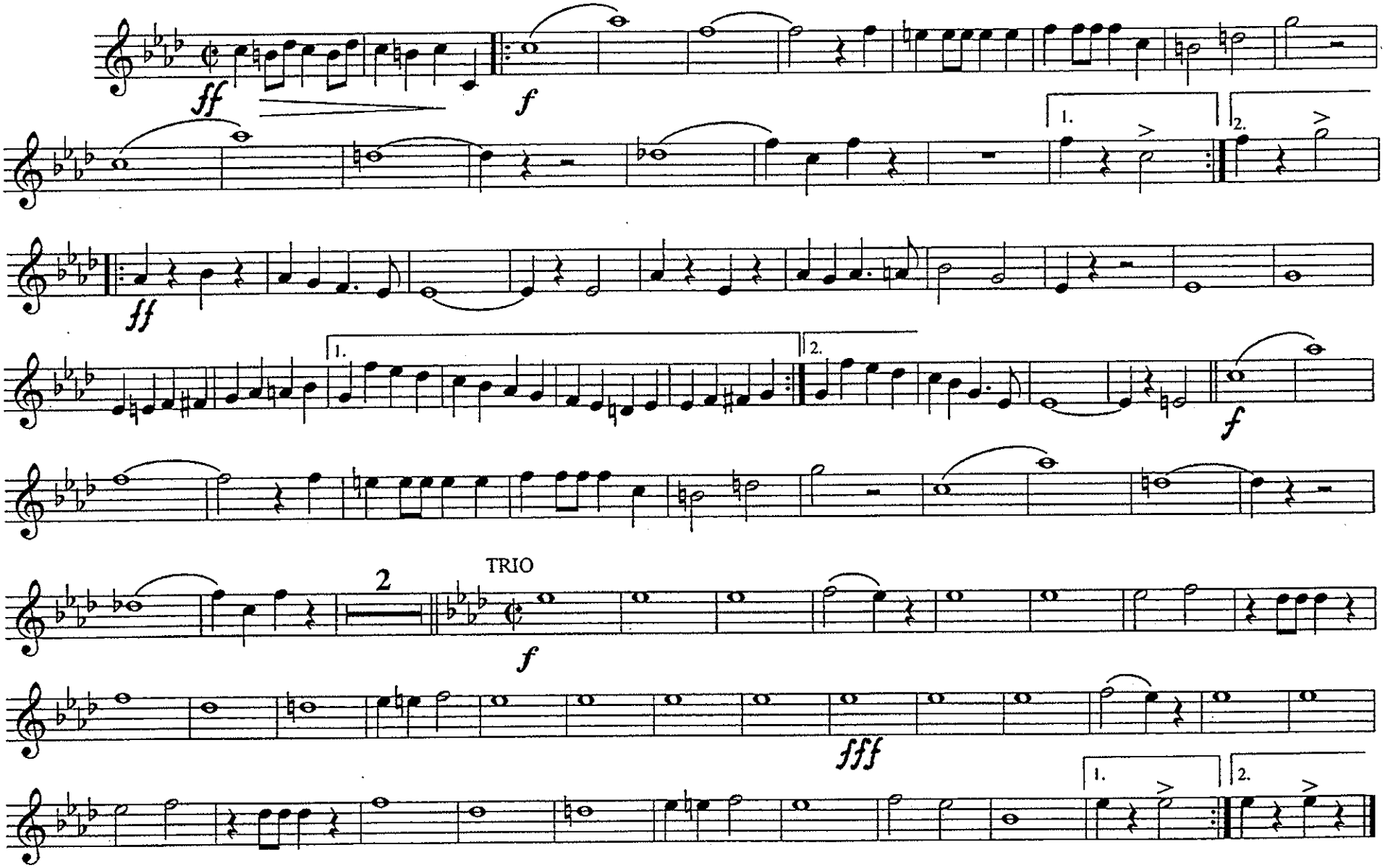

"The Country Circus" March.

F. Thompson.

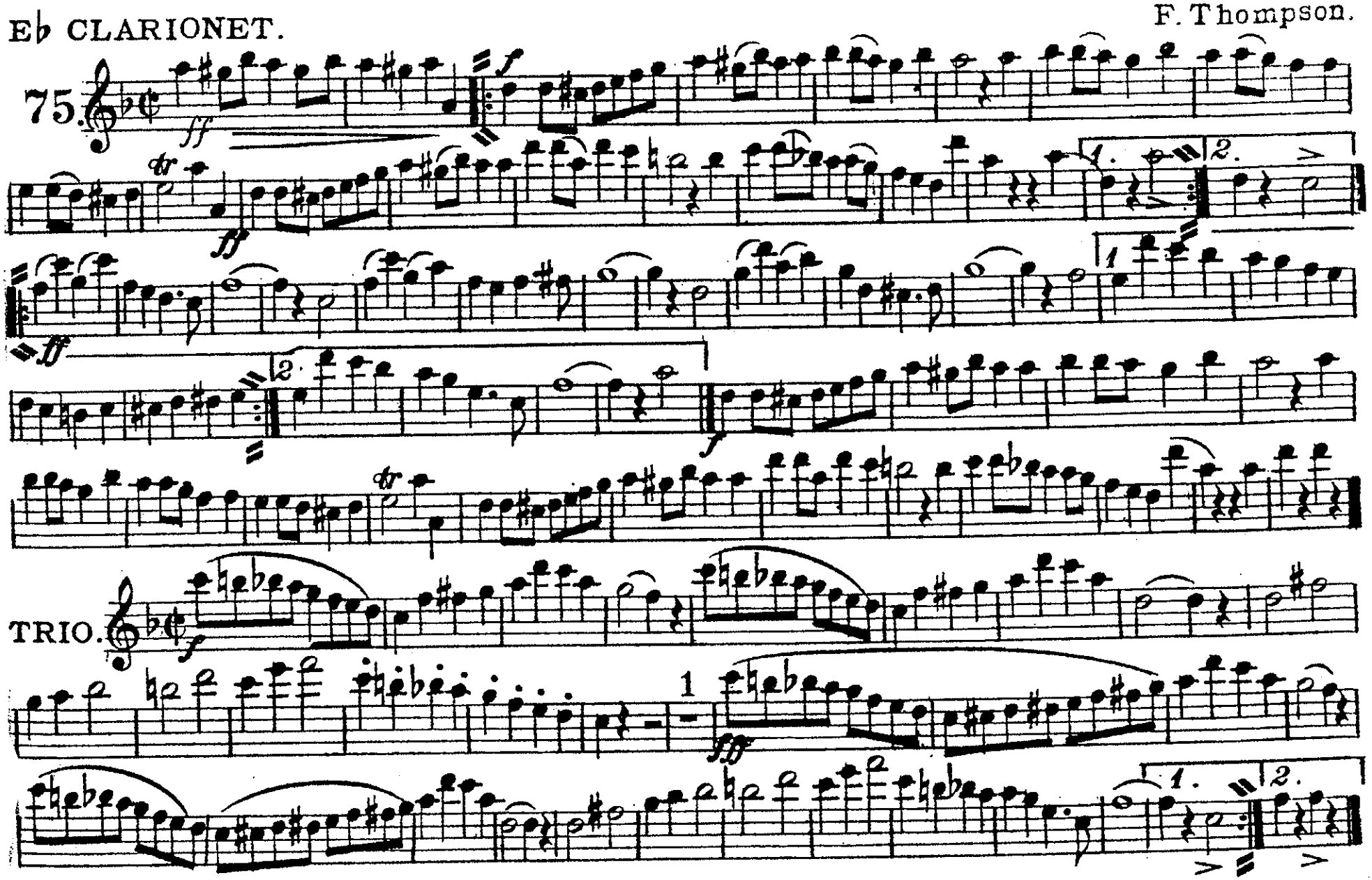

Pub. by The Rudolph Wurlitzer Co.

"The Country Circus" March.

1st B♭ CLARIONET.

F. Thompson.

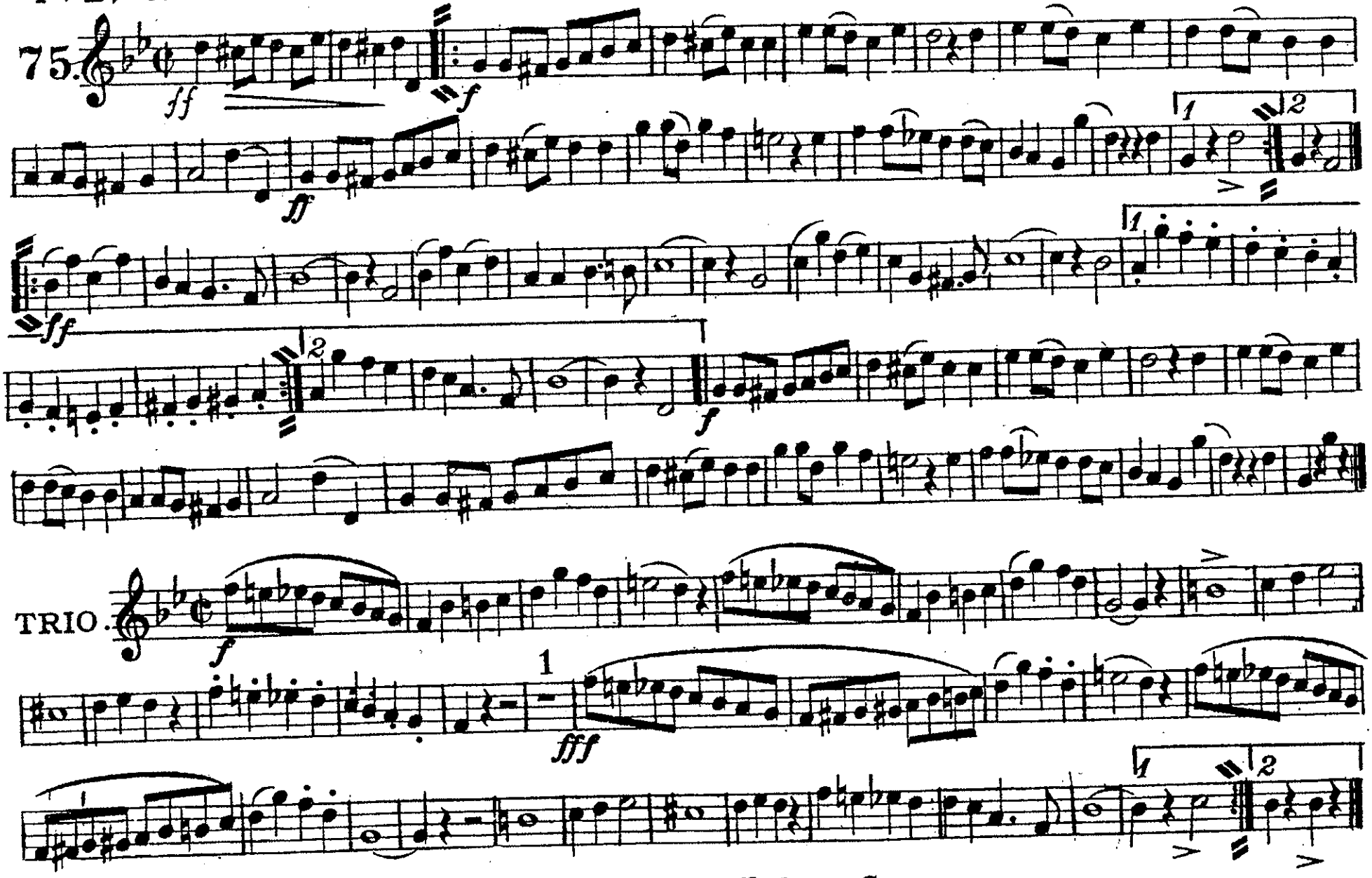

Pub. by The Rudolph Wurlitzer Co.

"The Country Circus" March.

IInd B♭ CLARIONET.

F. Thompson.

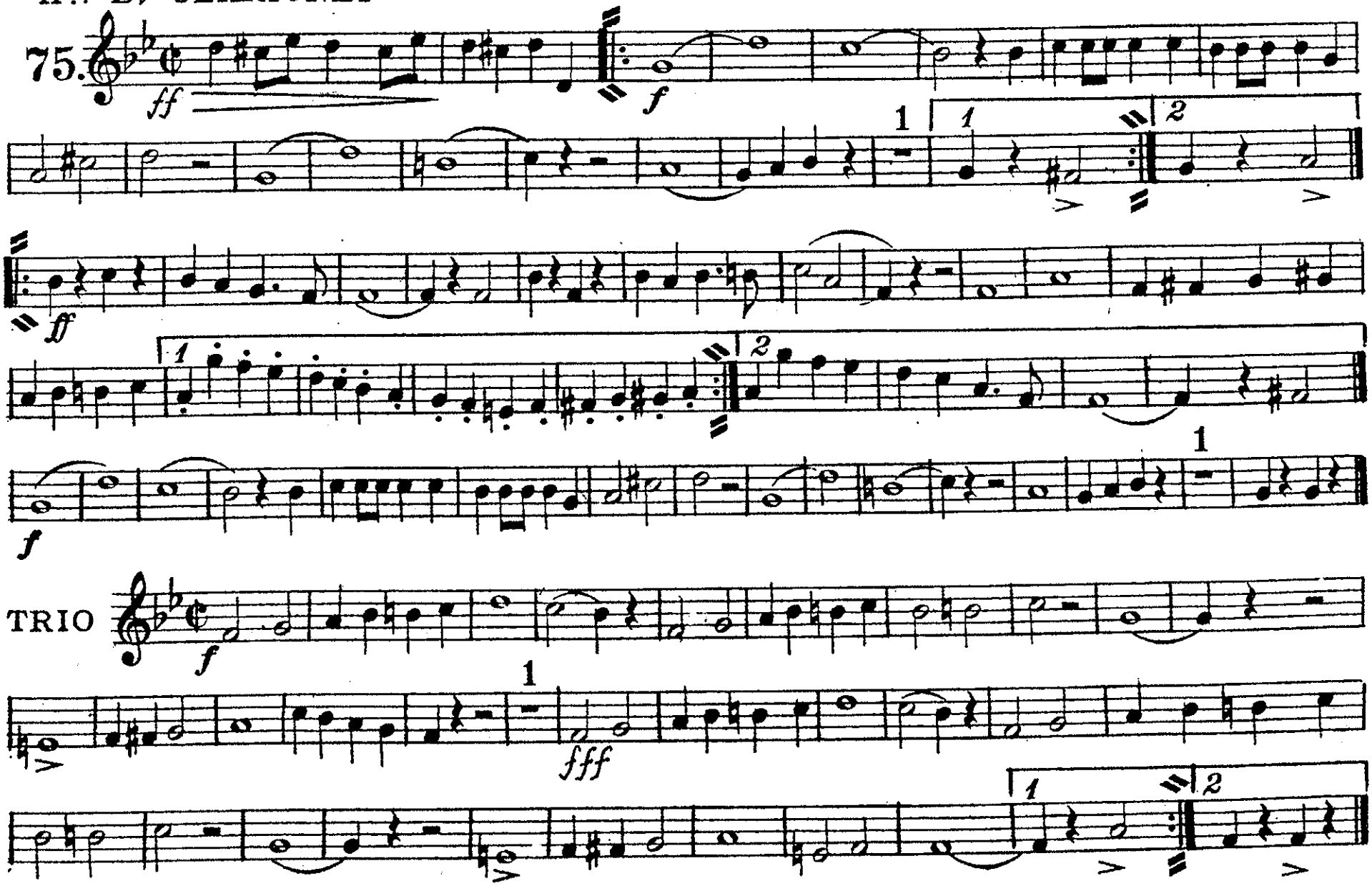

Pub. by The Rudolph Wurlitzer Co.

3d Clarinet

"The Country Circus" March

F. THOMPSON

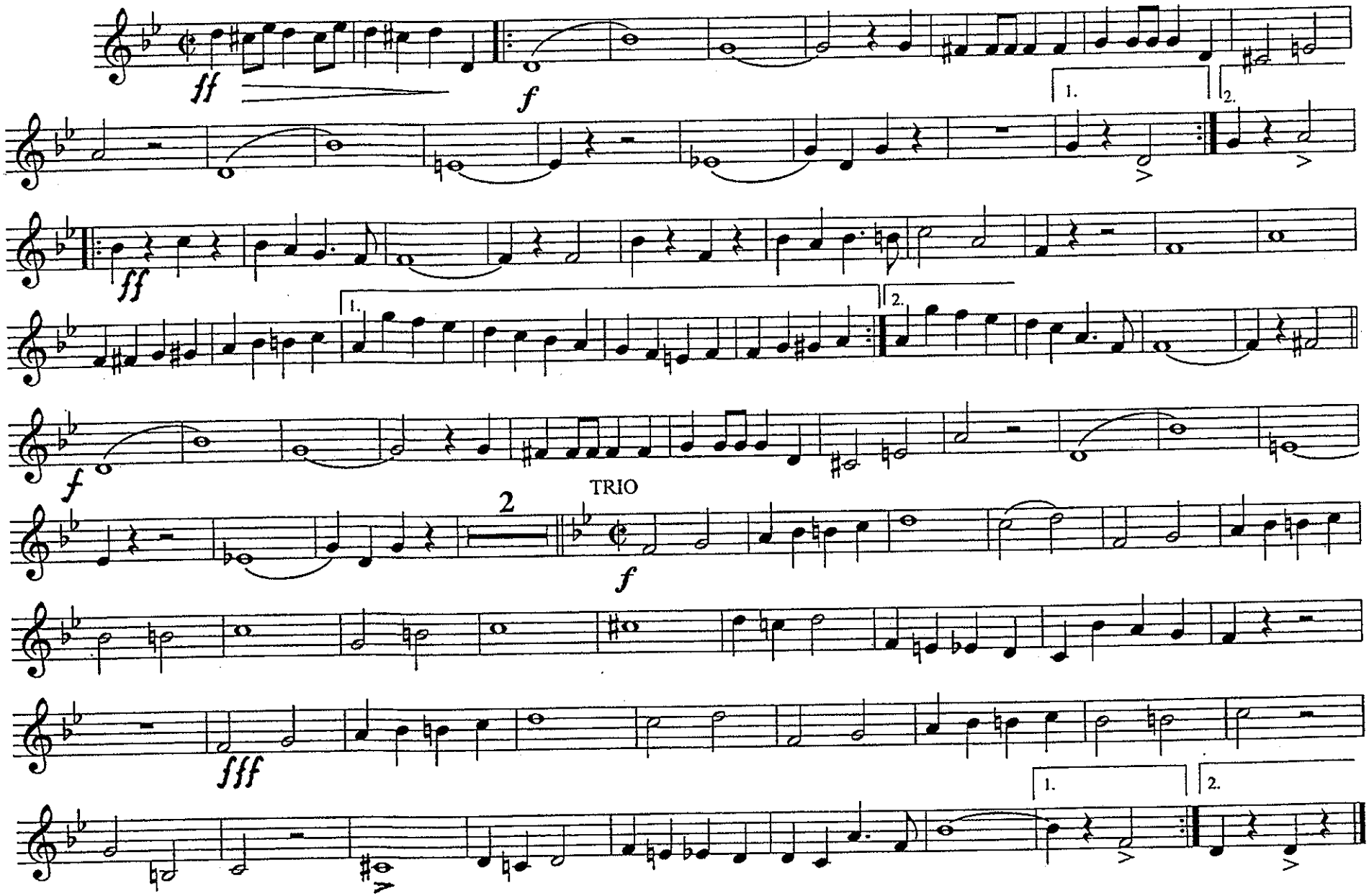

"The Country Circus" March.

Alto Saxophone

F. Thompson.

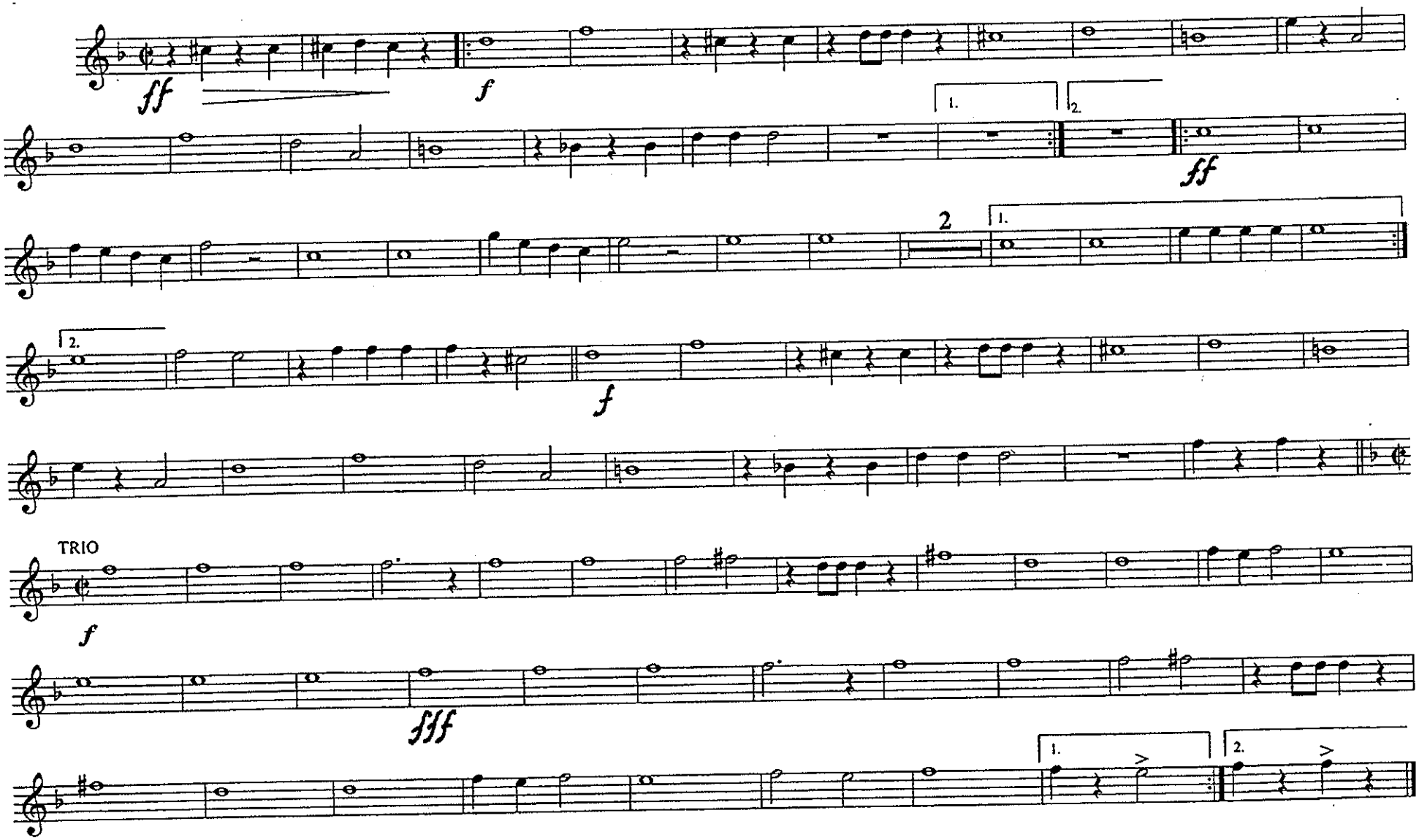

"The Country Circus" March.

Tenor Saxophone

F. Thompson.

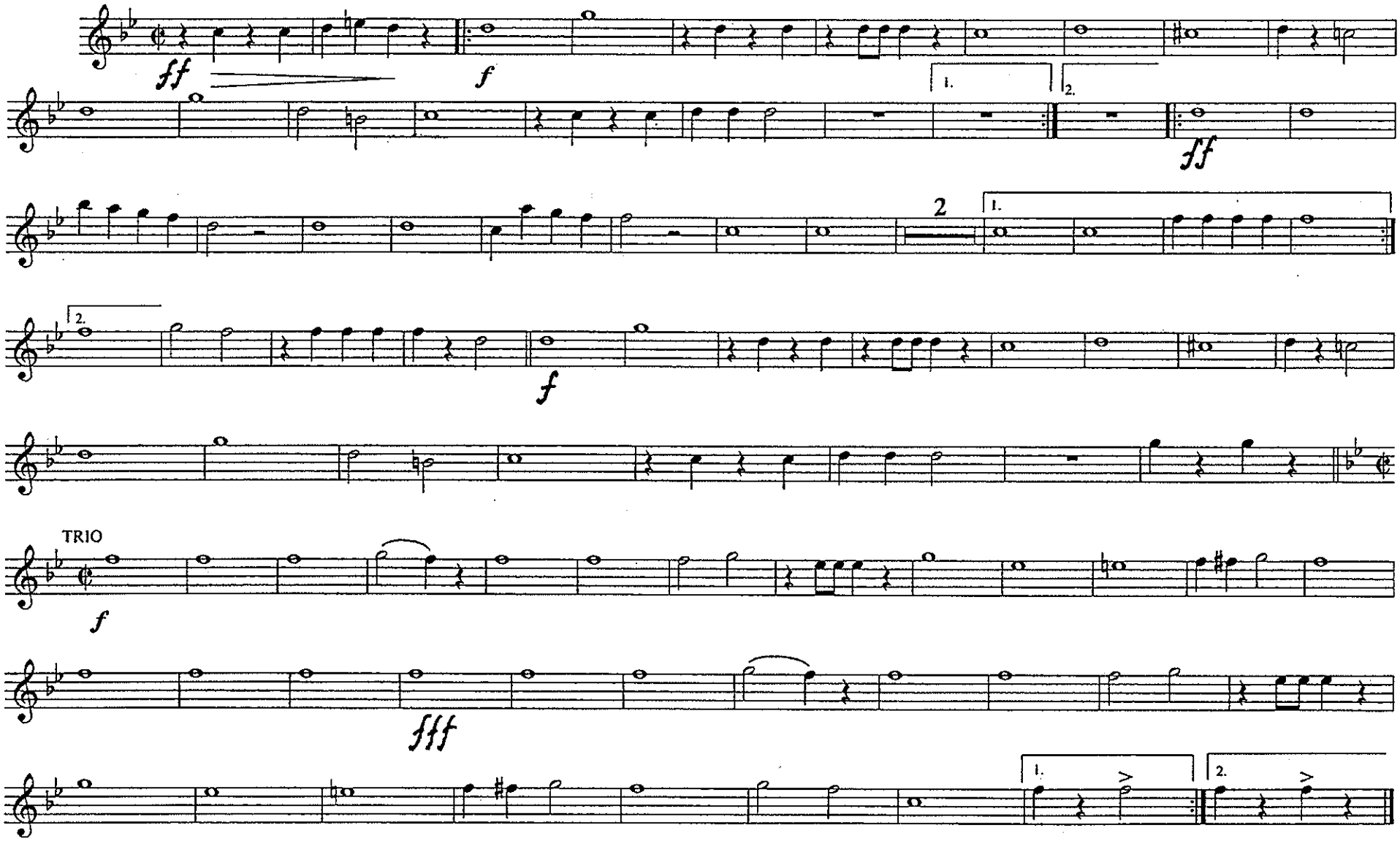

Baritone Saxophone

"The Country Circus" March.

F. Thompson

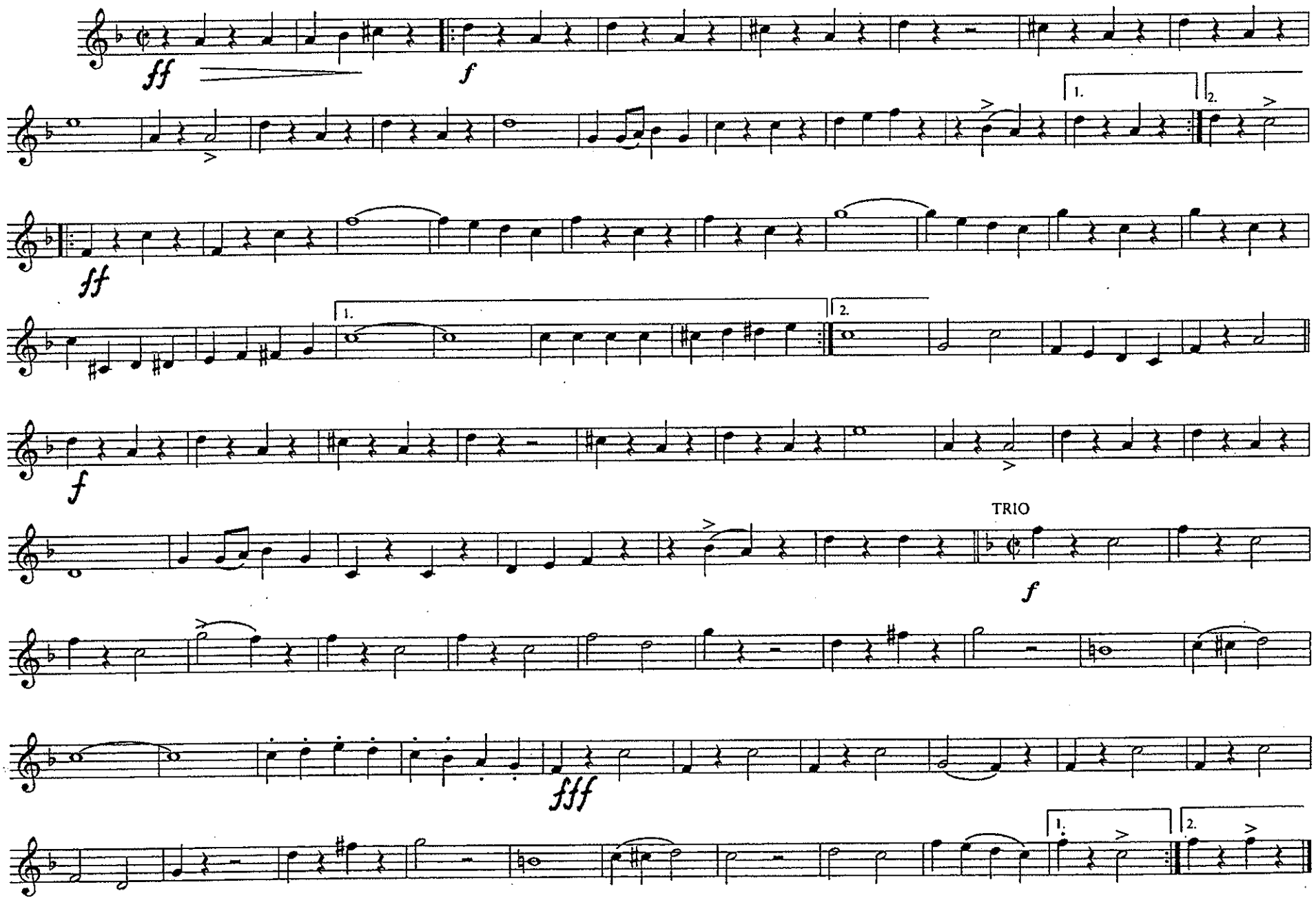

"The Country Circus" March.

E♭ CORNET.

F. Thompson.

75.

ff *f* *ff* *f*

TRIO.

f *fff*

Copyright, 1894, by The Rudolph Wurlitzer Co.

"The Country Circus" March.

Respectfully dedicated to Prof. Fred Butters.

Frank Thompson.

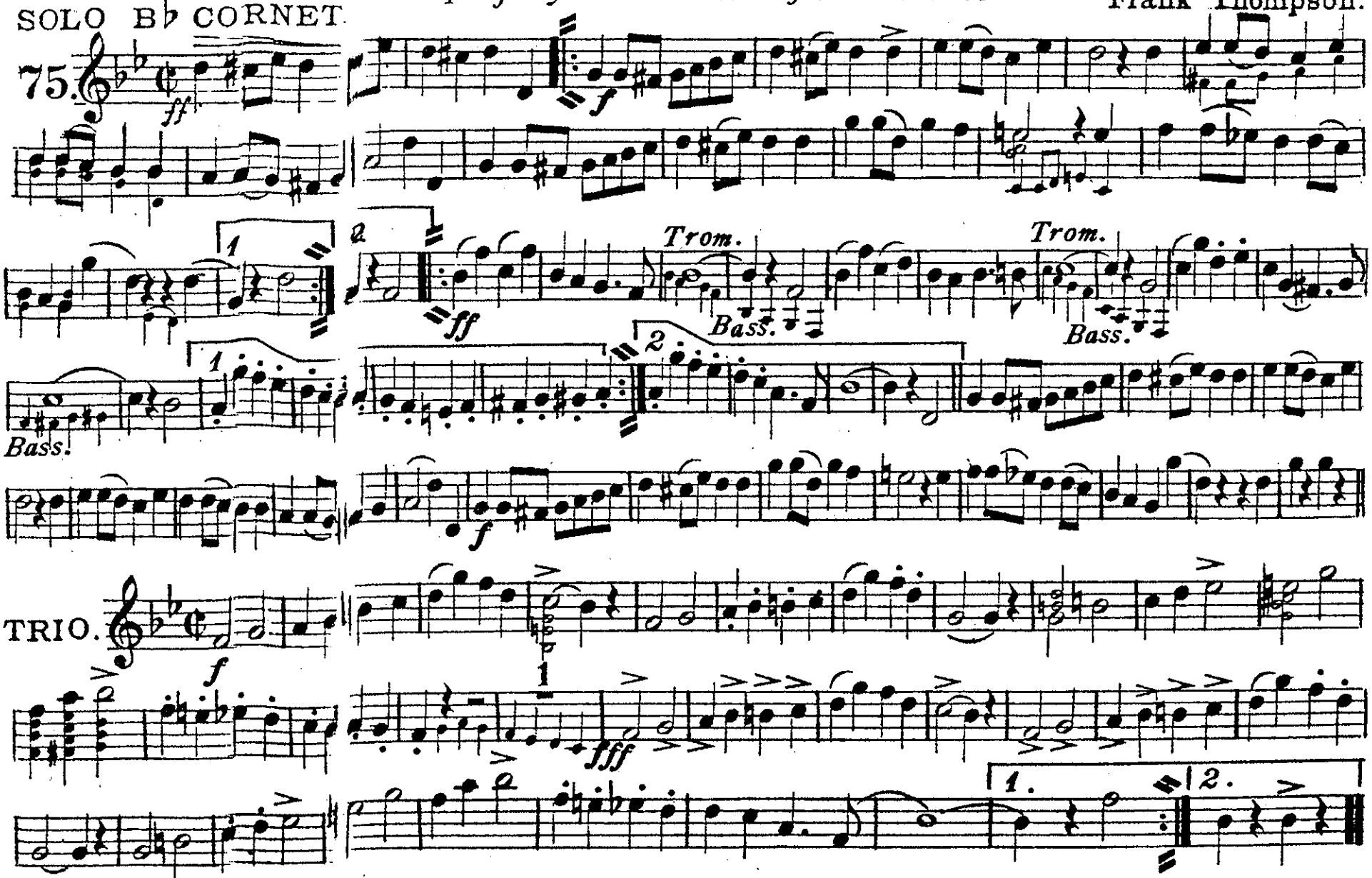

Copyright, 1894, by The Rudolph Wurlitzer Co.

"The Country Circus" March.

1st B♭ CORNET.

F. Thompson.

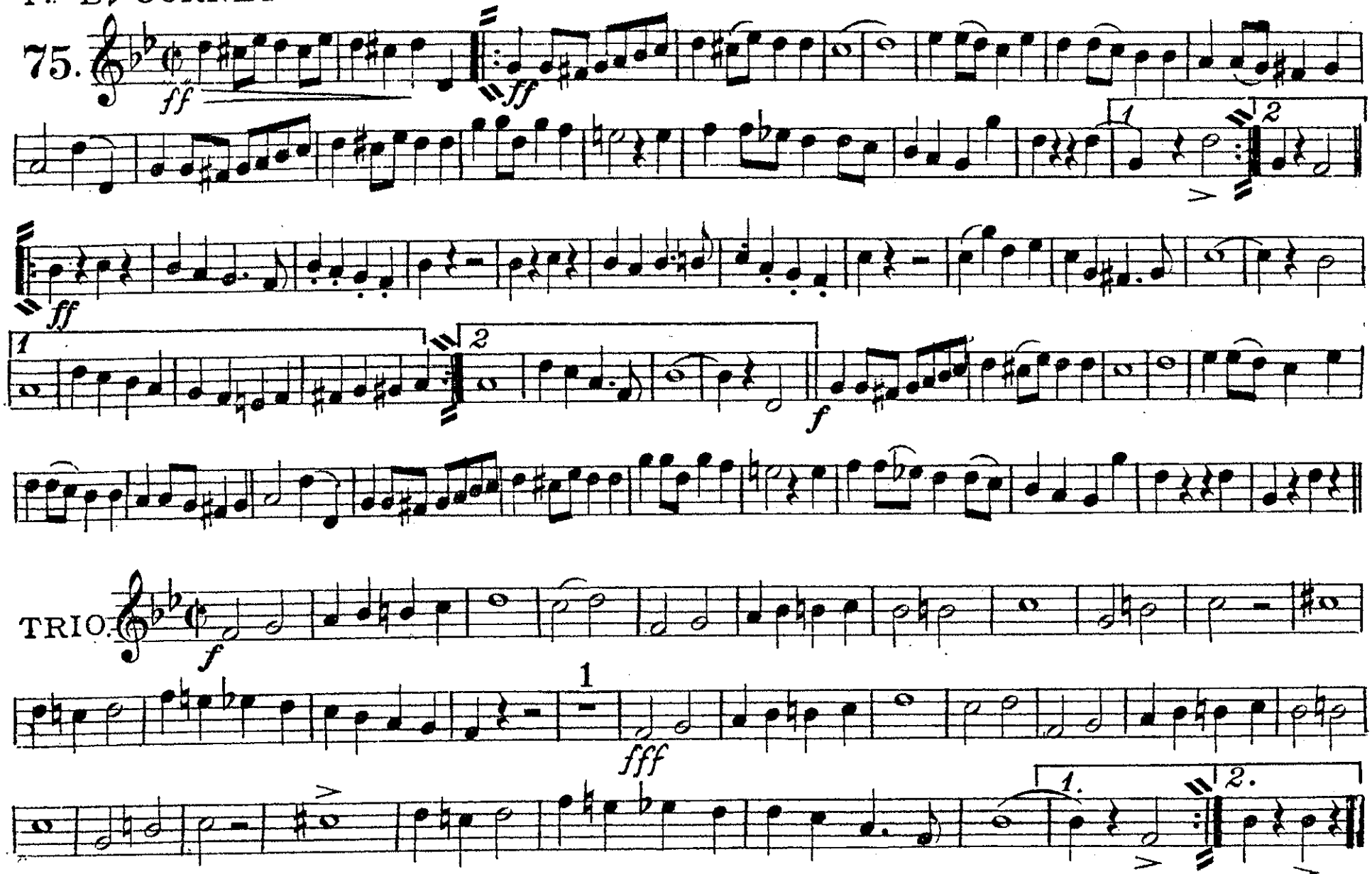

Pub. by The Rudolph Wurlitzer Co.

"The Country Circus" March.

II and III B♭ CORNETS.

F. Thompson.

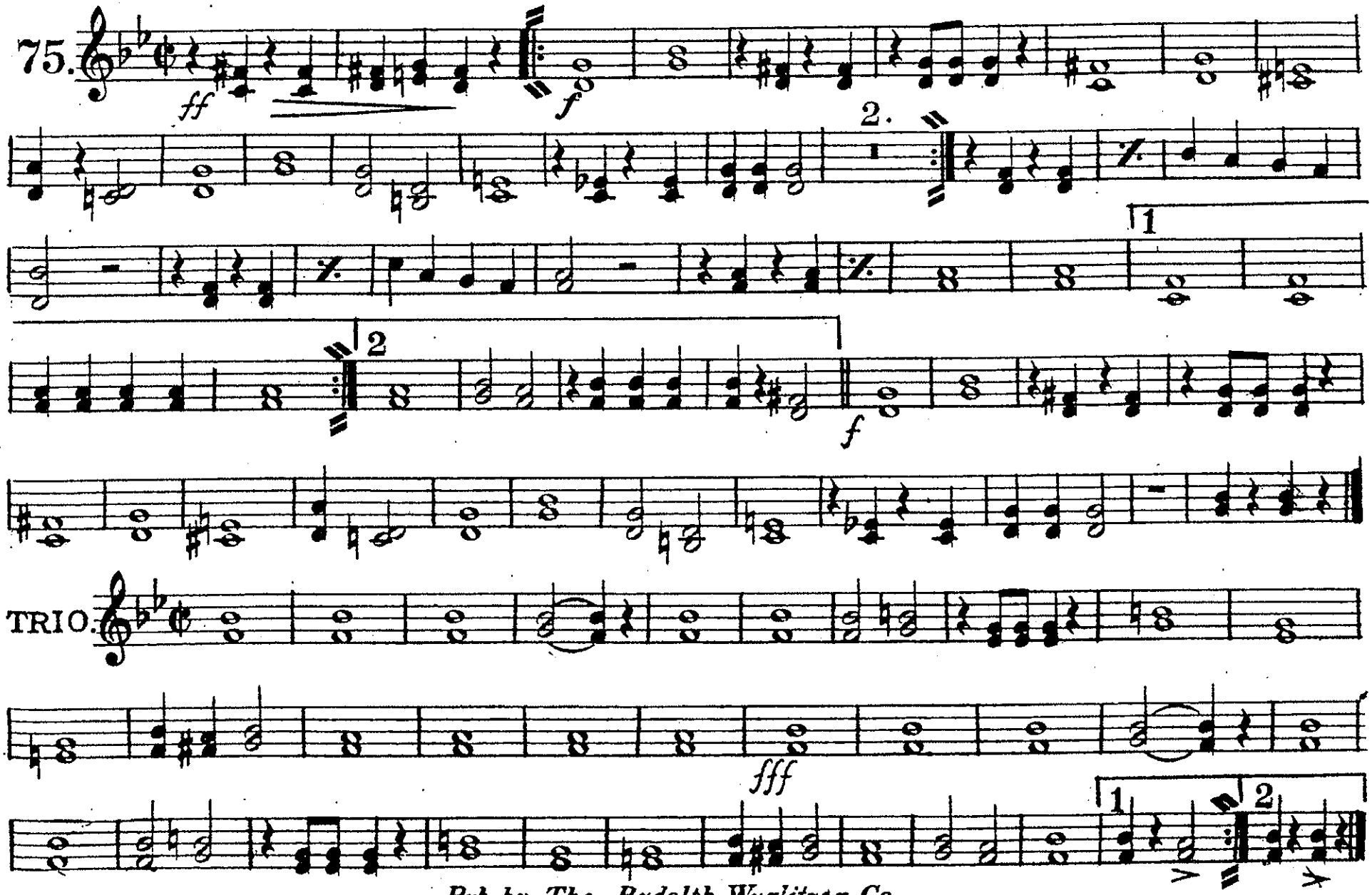

Pub. by The Rudolph Wurlitzer Co.

"The Country Circus" March.

1st & 2d Eb Horns

F. Thompson.

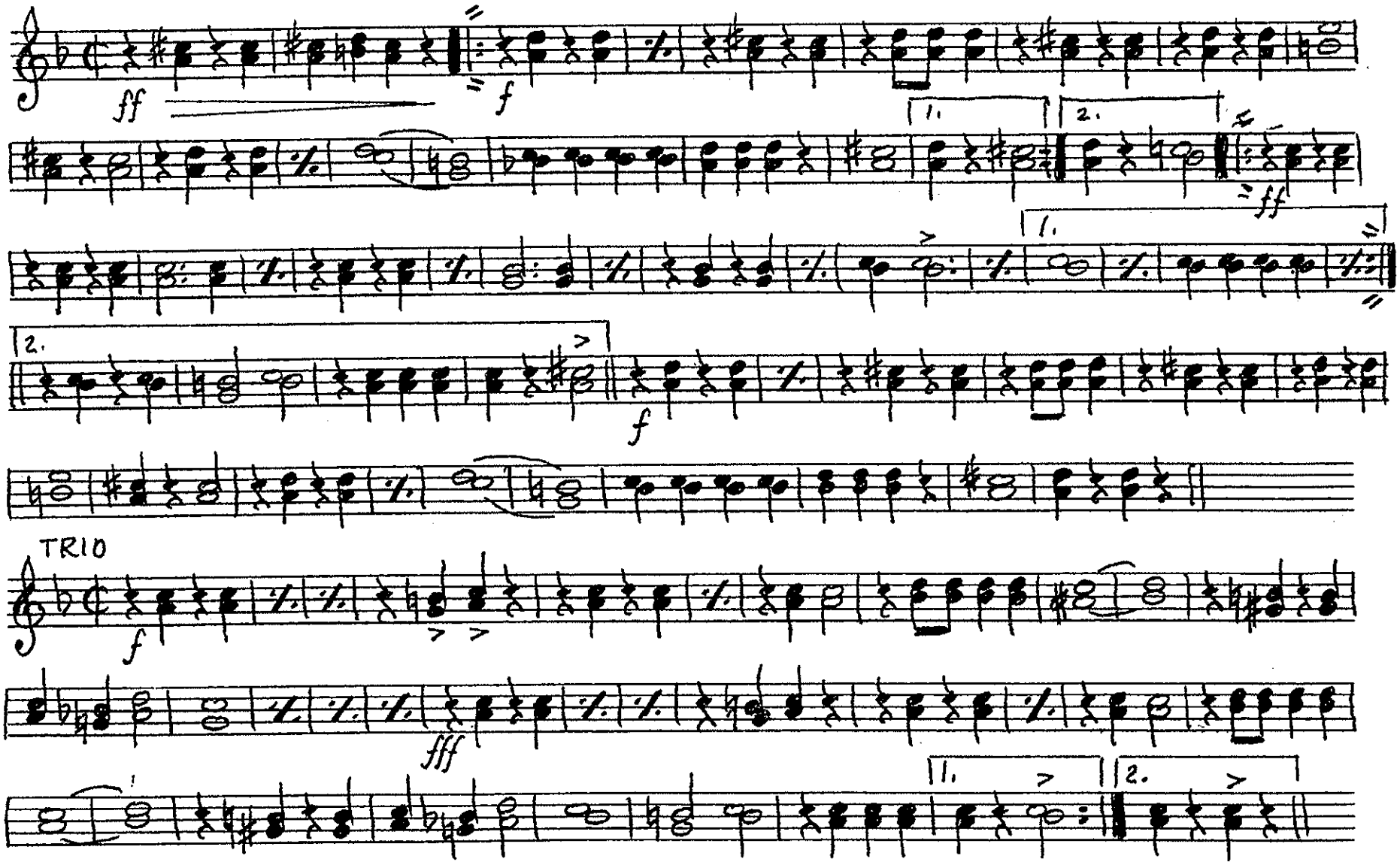

D.D.M. 10-6-99

3d & 4th E♭ Altos

"The Country Circus" March.

F. Thompson.

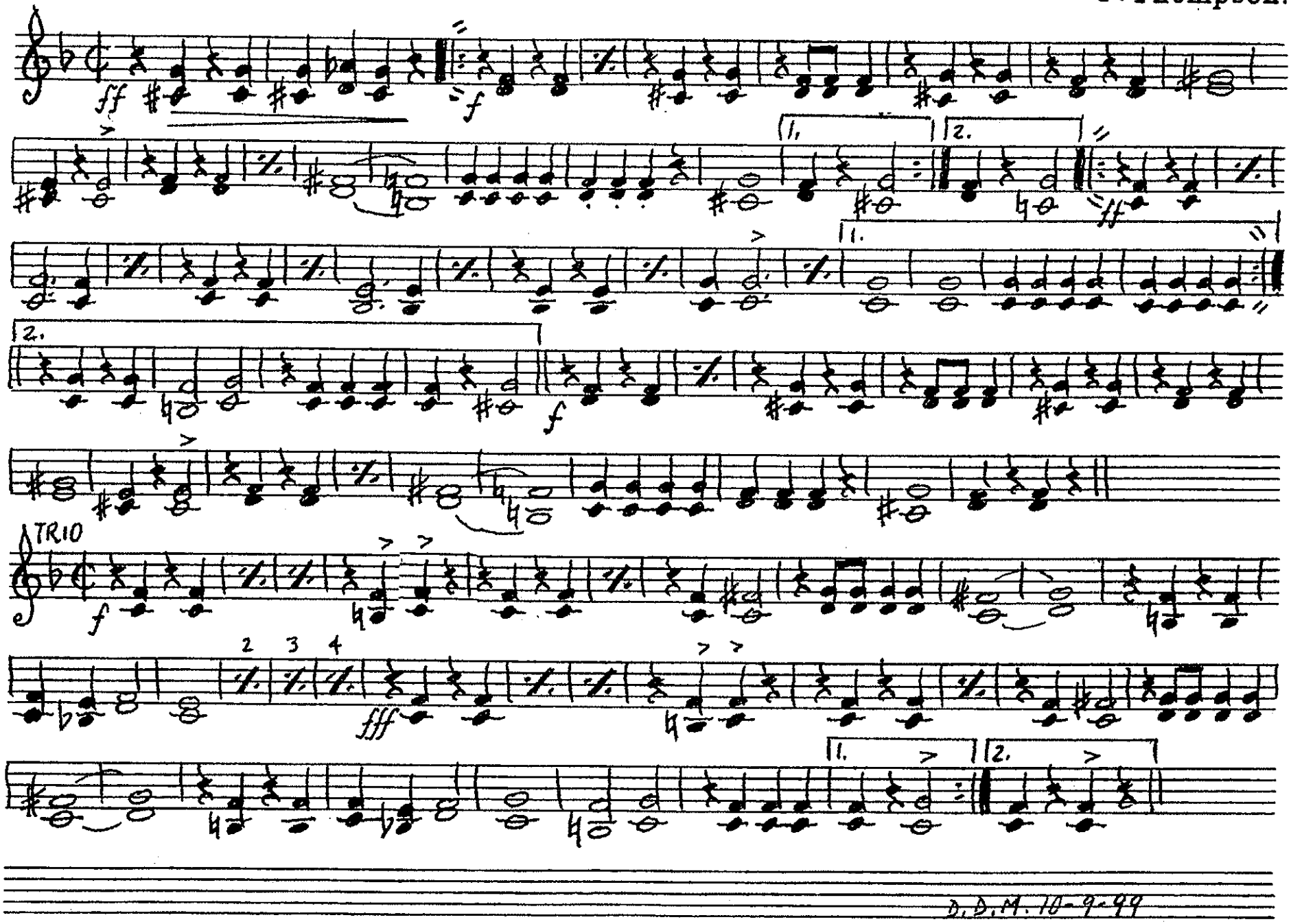

D.D.M. 10-9-99

"The Country Circus" March.

F. Thompson.

I and II Trombones.

75.

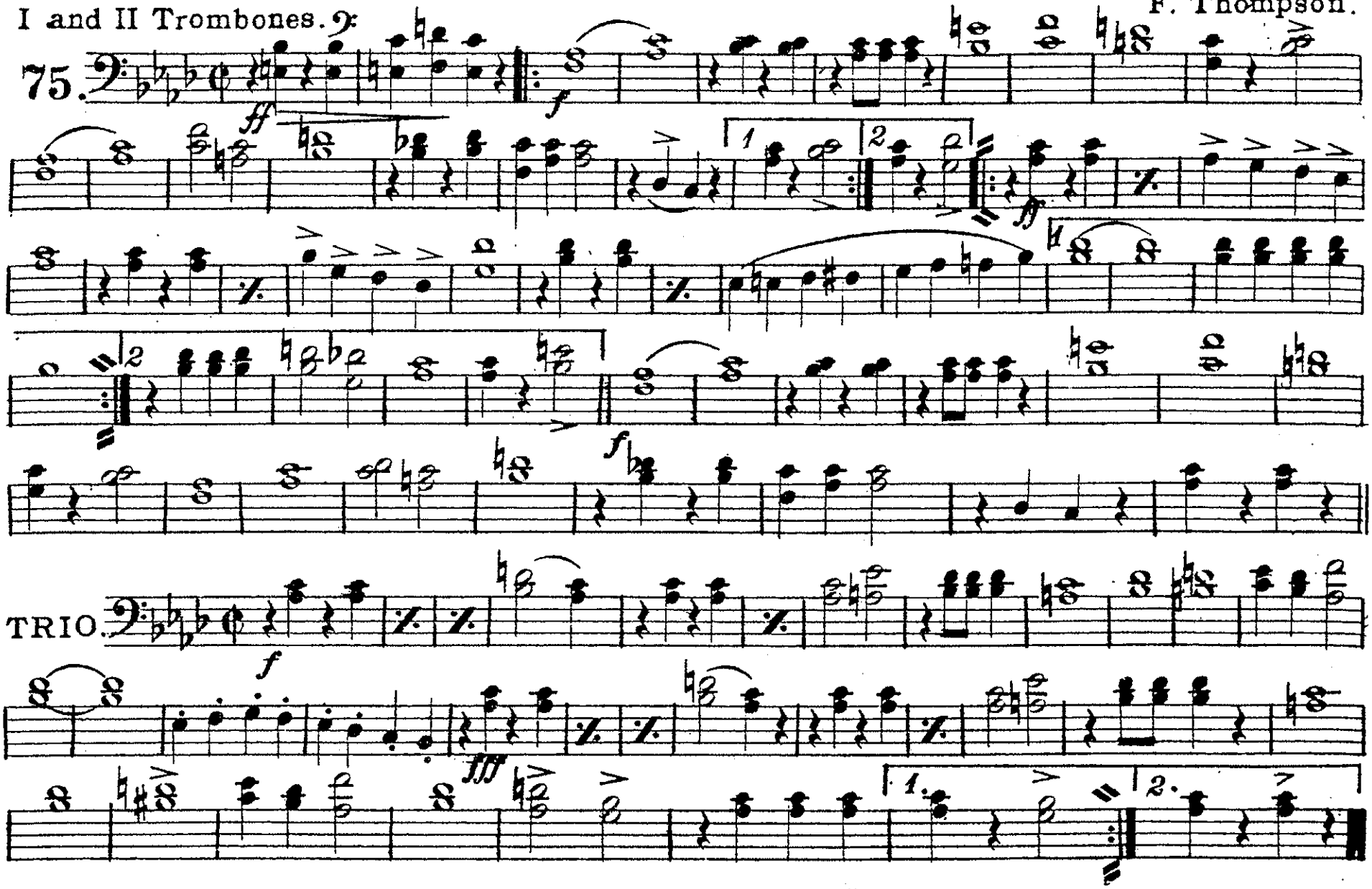

Pub by The Rudolph Wurlitzer Co.

"The Country Circus" March.

B♭ BASS

F. Thompson.

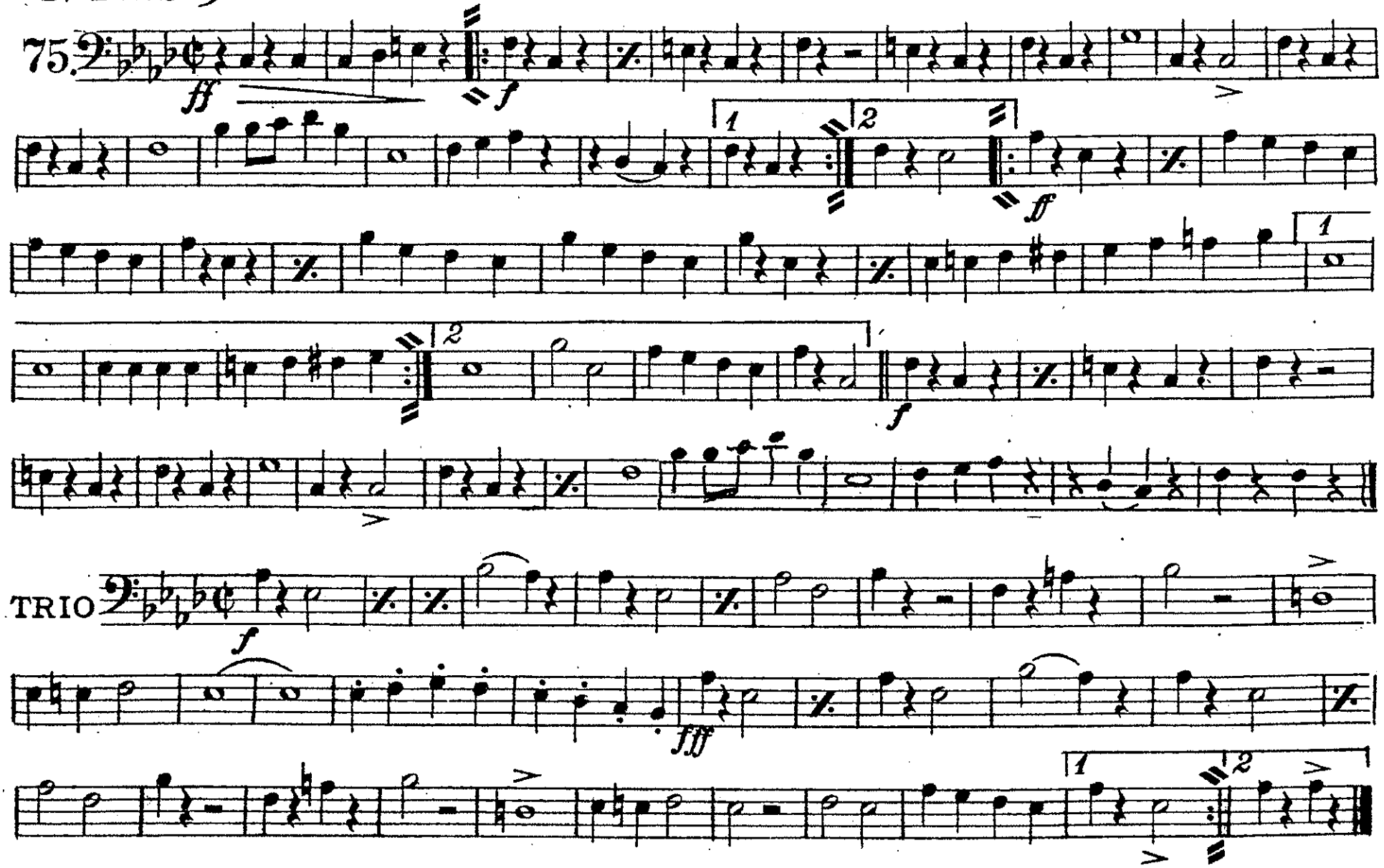

Pub. by The Rudolph Wurlitzer Co.

"The Country Circus" March.

F. Thompson.

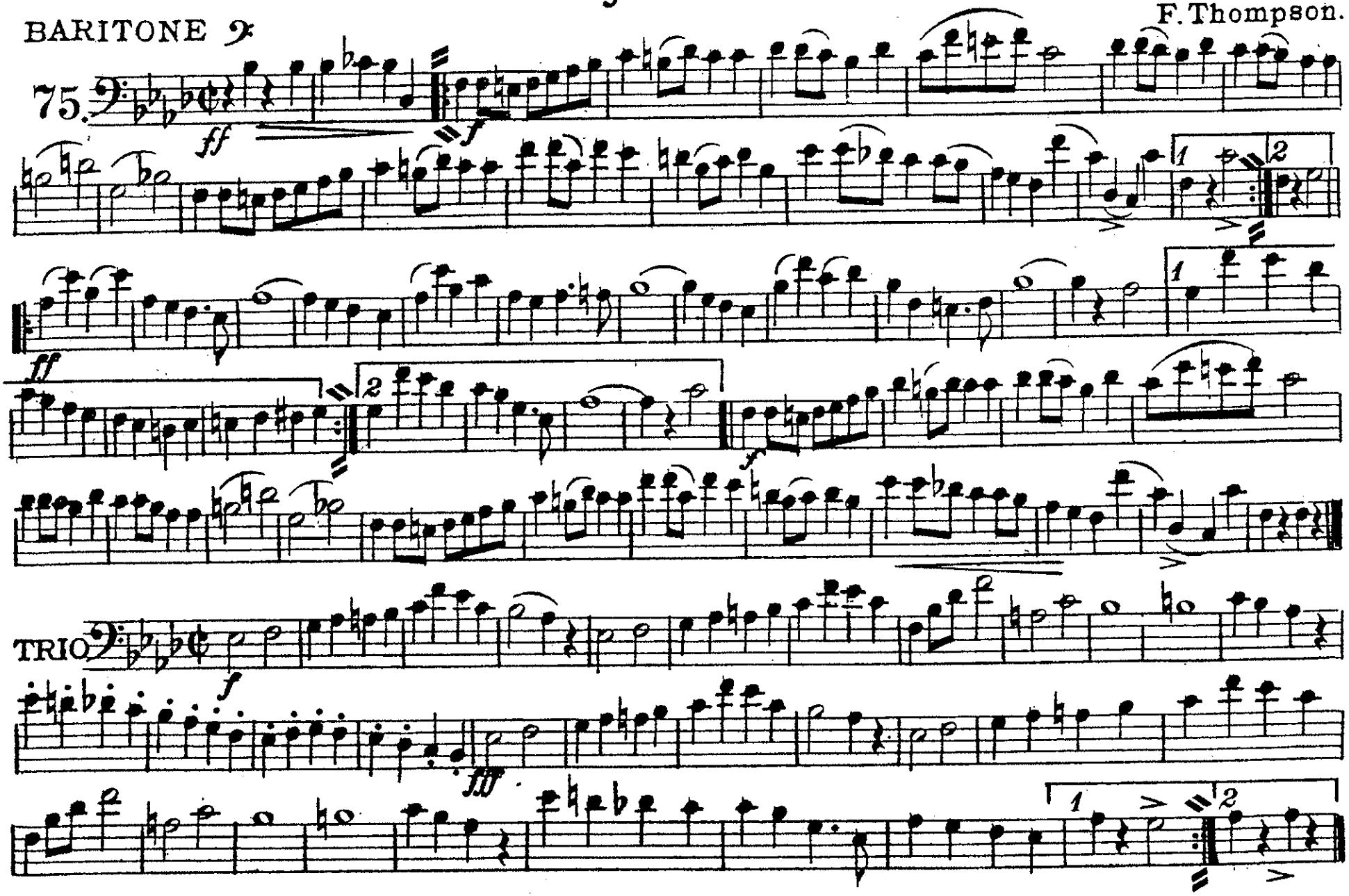

Pub. by The Rudolph Wurlitzer Co.

"The Country Circus" March.

BARITONE

F. Thompson.

75.

ff *f* *ff* *f*

TRIO.

f *fff*

Copyright, 1894, by The Rudolph Wurlitzer Co.

"The Country Circus" March.

TUBA.

F. Thompson.

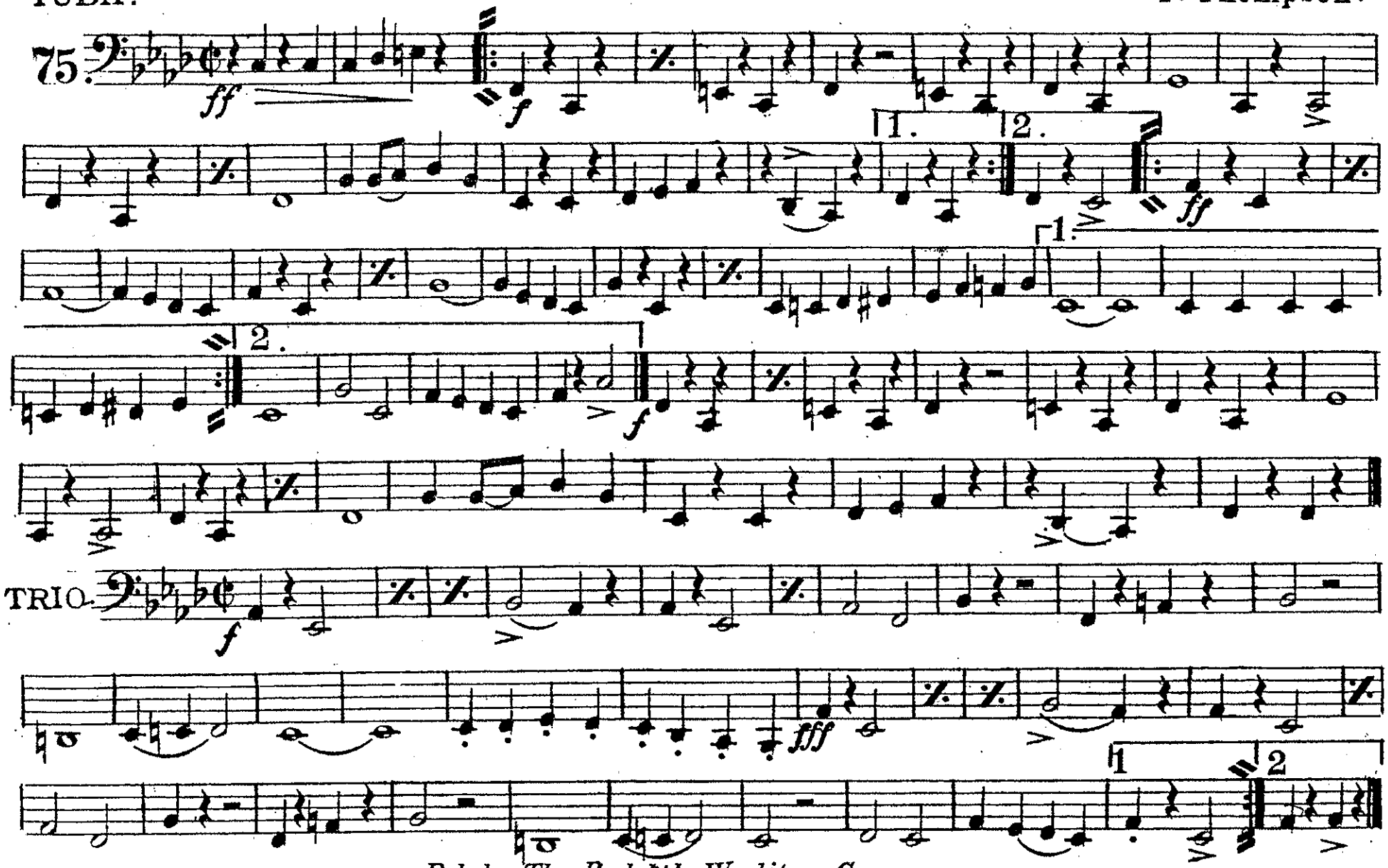

Pub. by The Rudolph Wurlitzer Co.

"The Country Circus" March.

DRUMS.

F. Thompson.

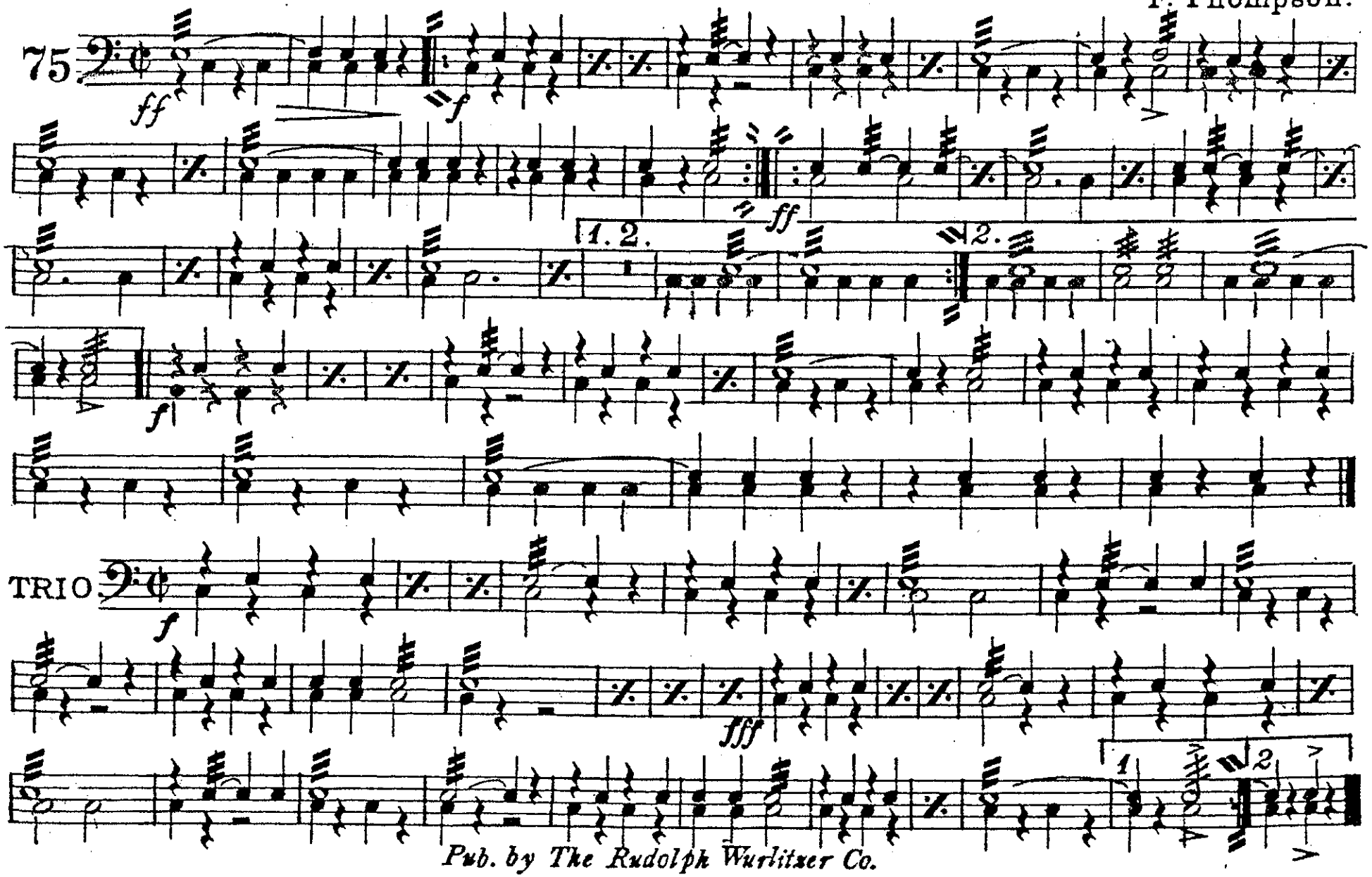

Pub. by The Rudolph Wurlitzer Co.