Solo B♭ Cornet.

"Cross And Crown"

March Religioso.

Full Band 50¢.

D. RHYS FORD.

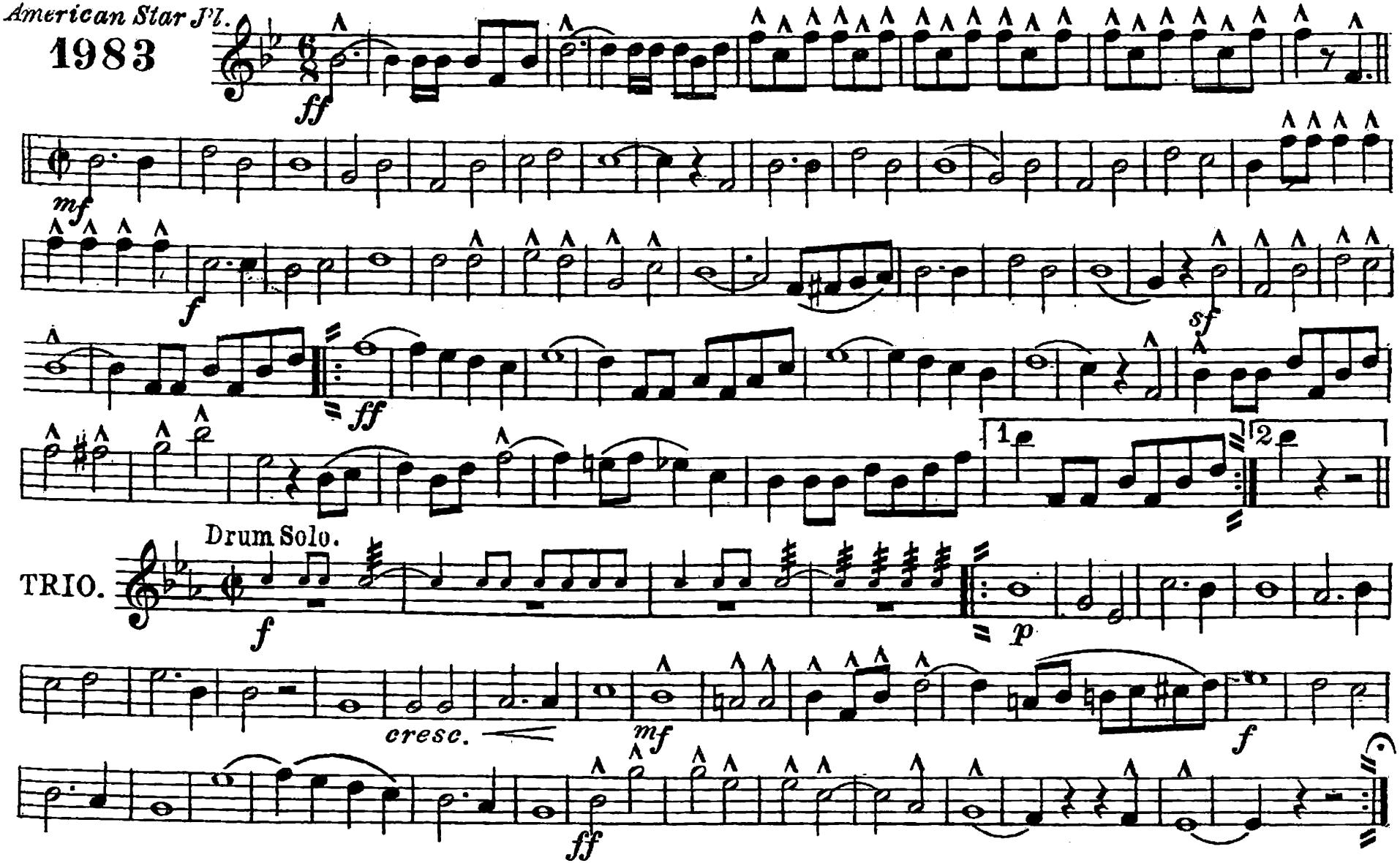

Copyright MCMXIII by Carl Fischer, New York.

"Cross And Crown"

March Religioso.

D. RHYS FORD.

D♭ Piccolo

American Star J'l.
1983

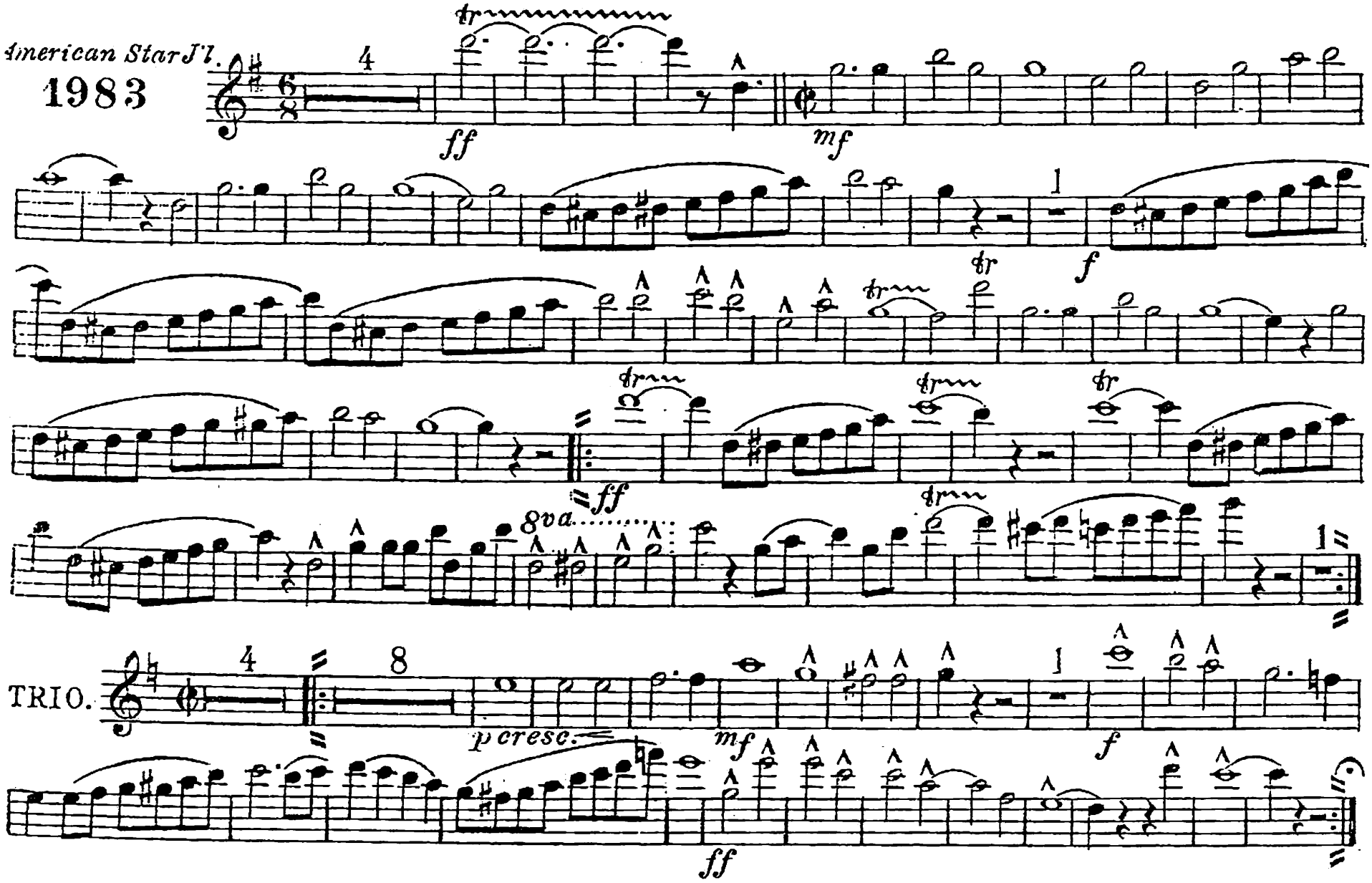

Carl Fischer, New York.

"Cross And Crown"

March Religioso.

Oboe or C Flute *8va.*

D. RHYS FORD.

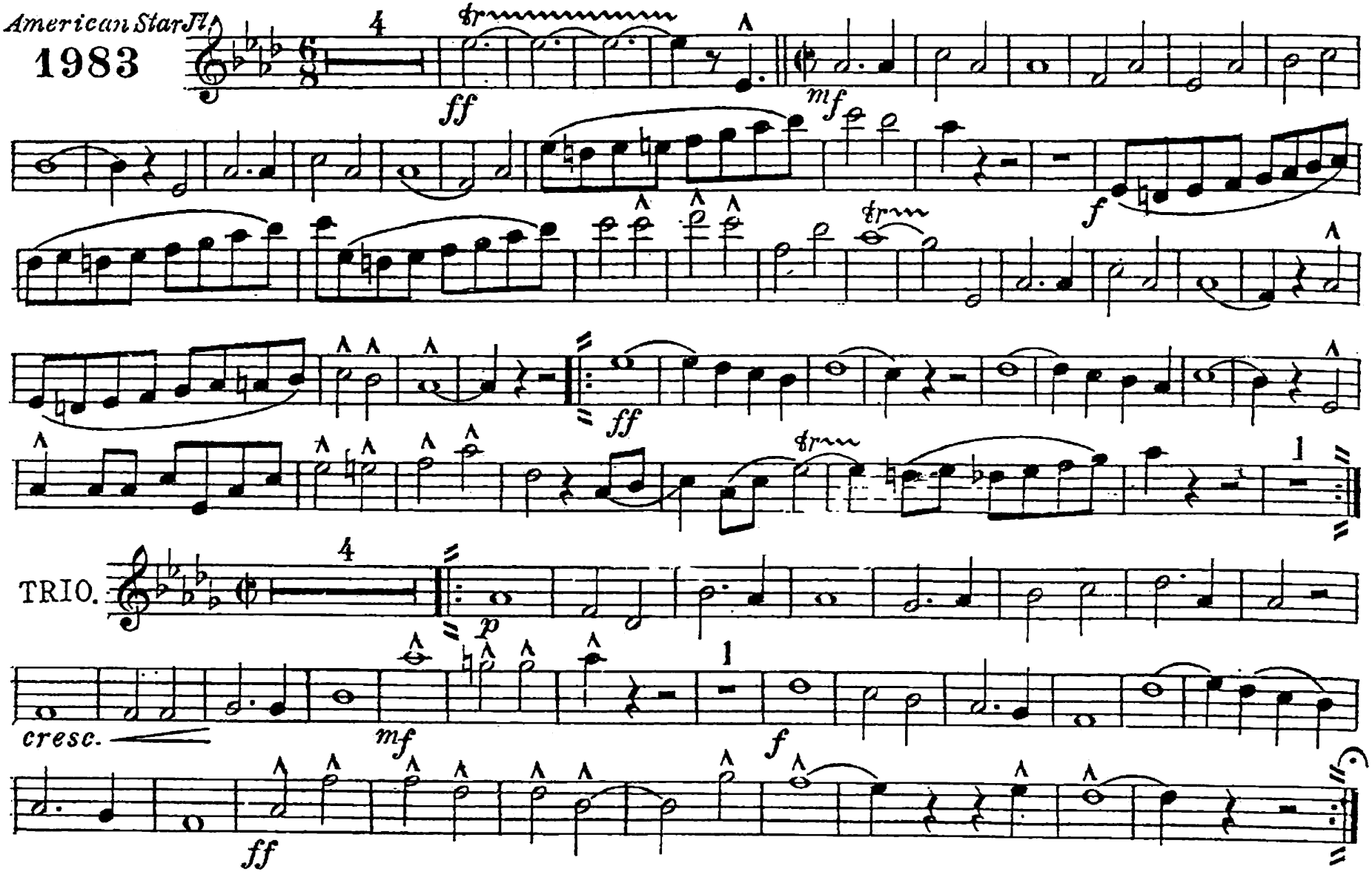

Carl Fischer, New York.

"Cross And Crown"

Bassoon.

March Religioso.

D. RHYS FORD.

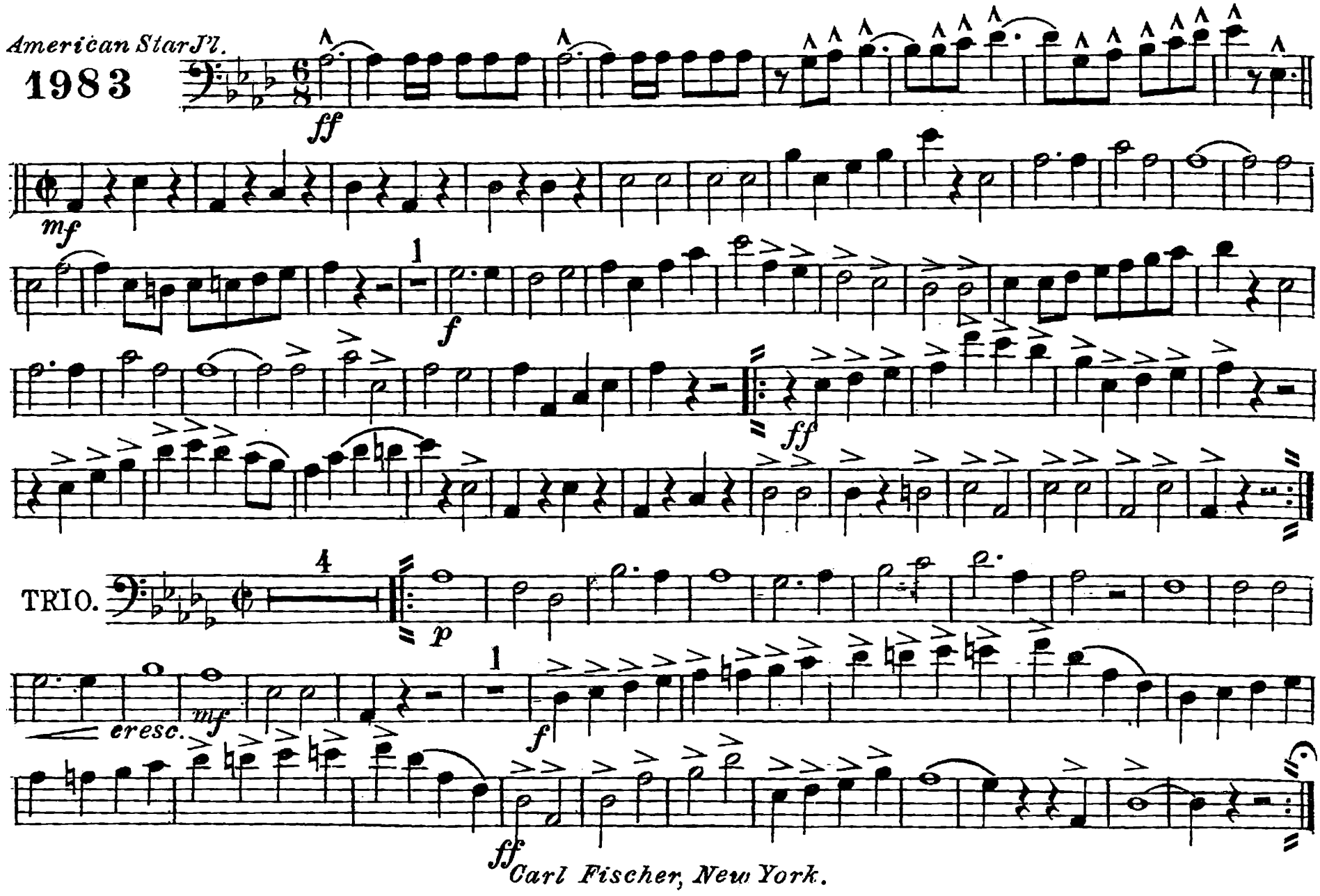

Carl Fischer, New York.

"Cross And Crown"

March Religioso.

E♭ Clarinet.

D. RHYS FORD.

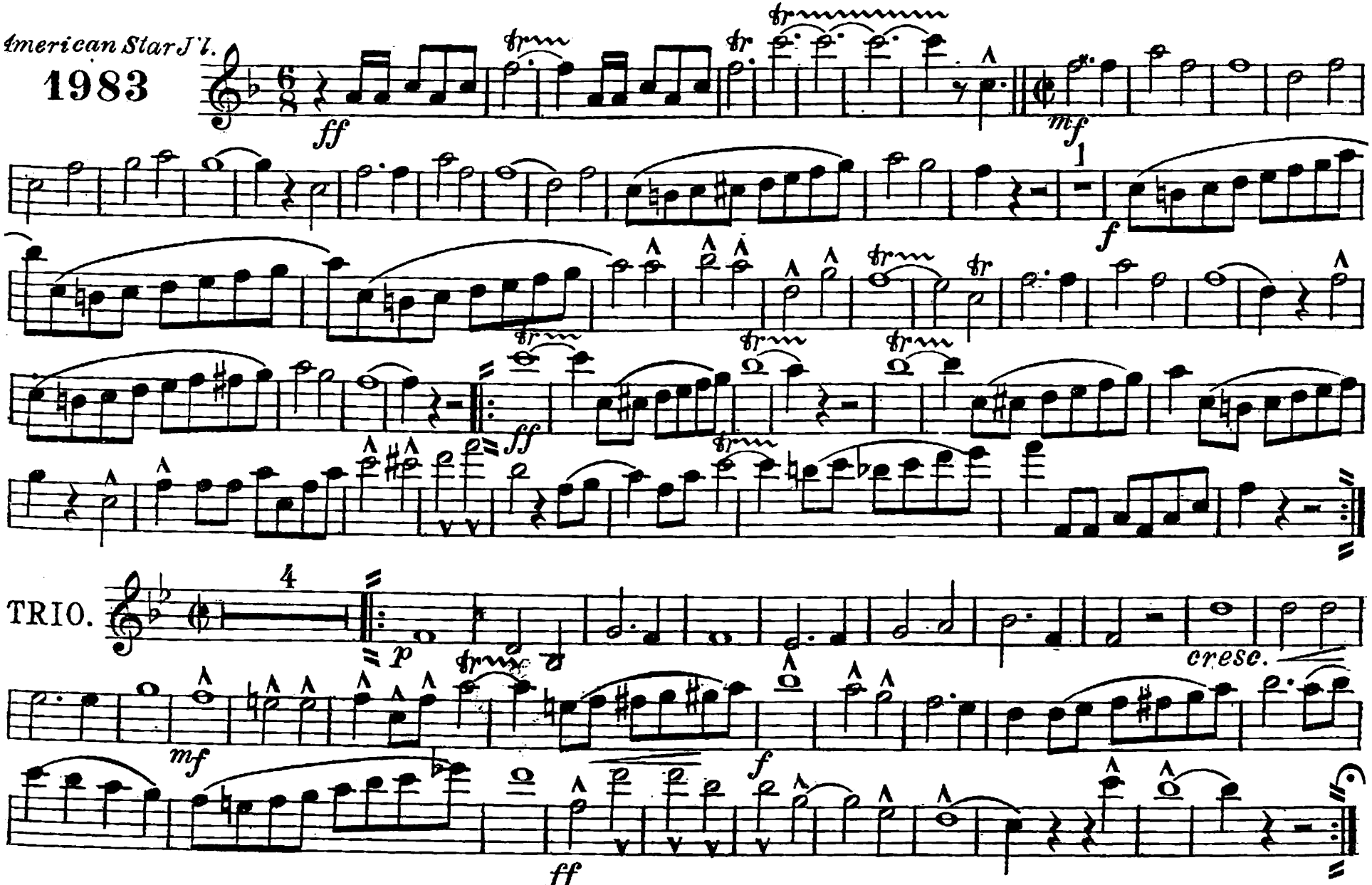

Carl Fischer, New York.

"Cross And Crown"

March Religioso.

1st B♭ Clarinet.

D. RHYS FORD.

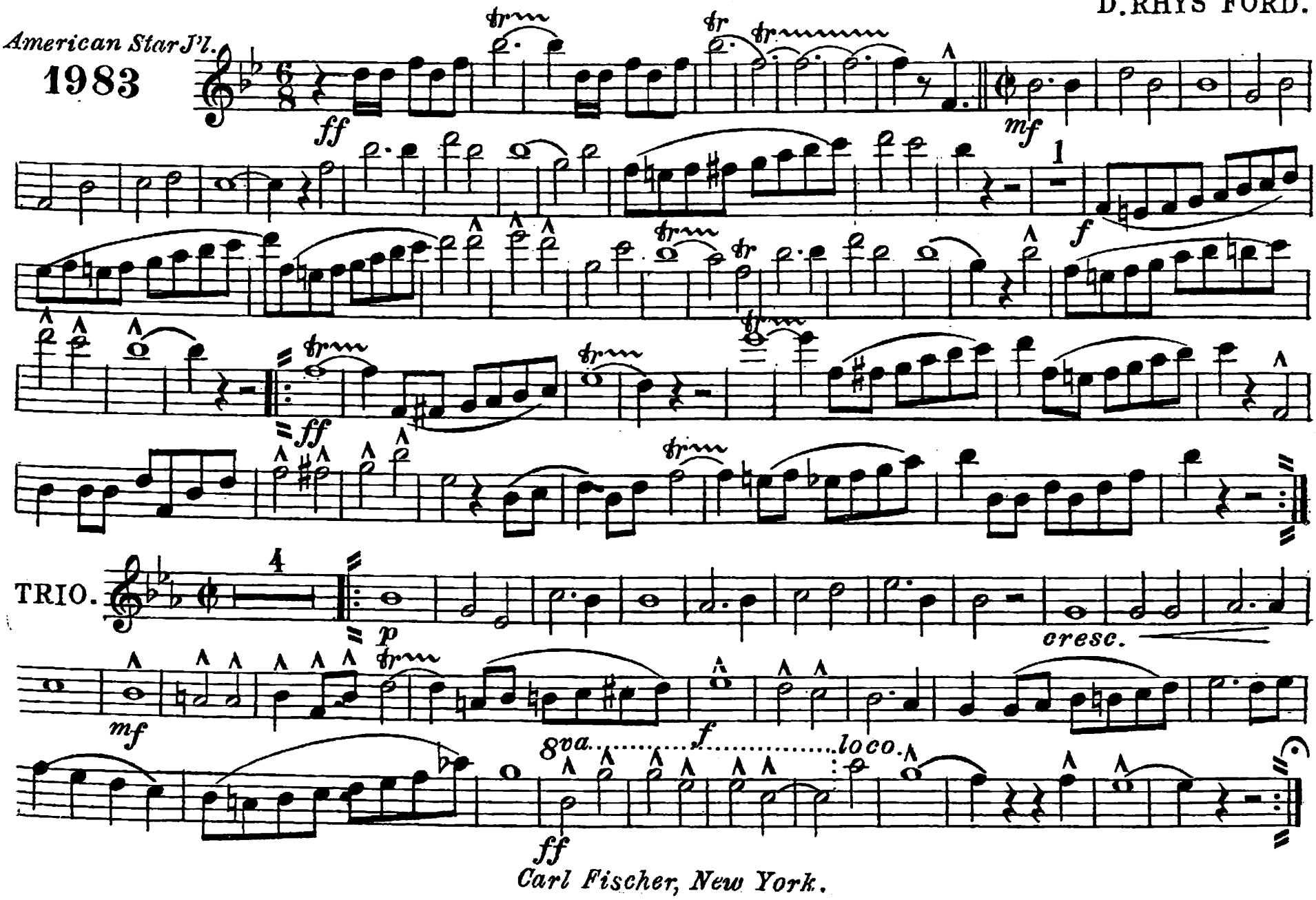

Carl Fischer, New York.

Cross And Crown

2nd & 3rd B♭ Clarinets.

March Religioso.

D. RHYS FORD.

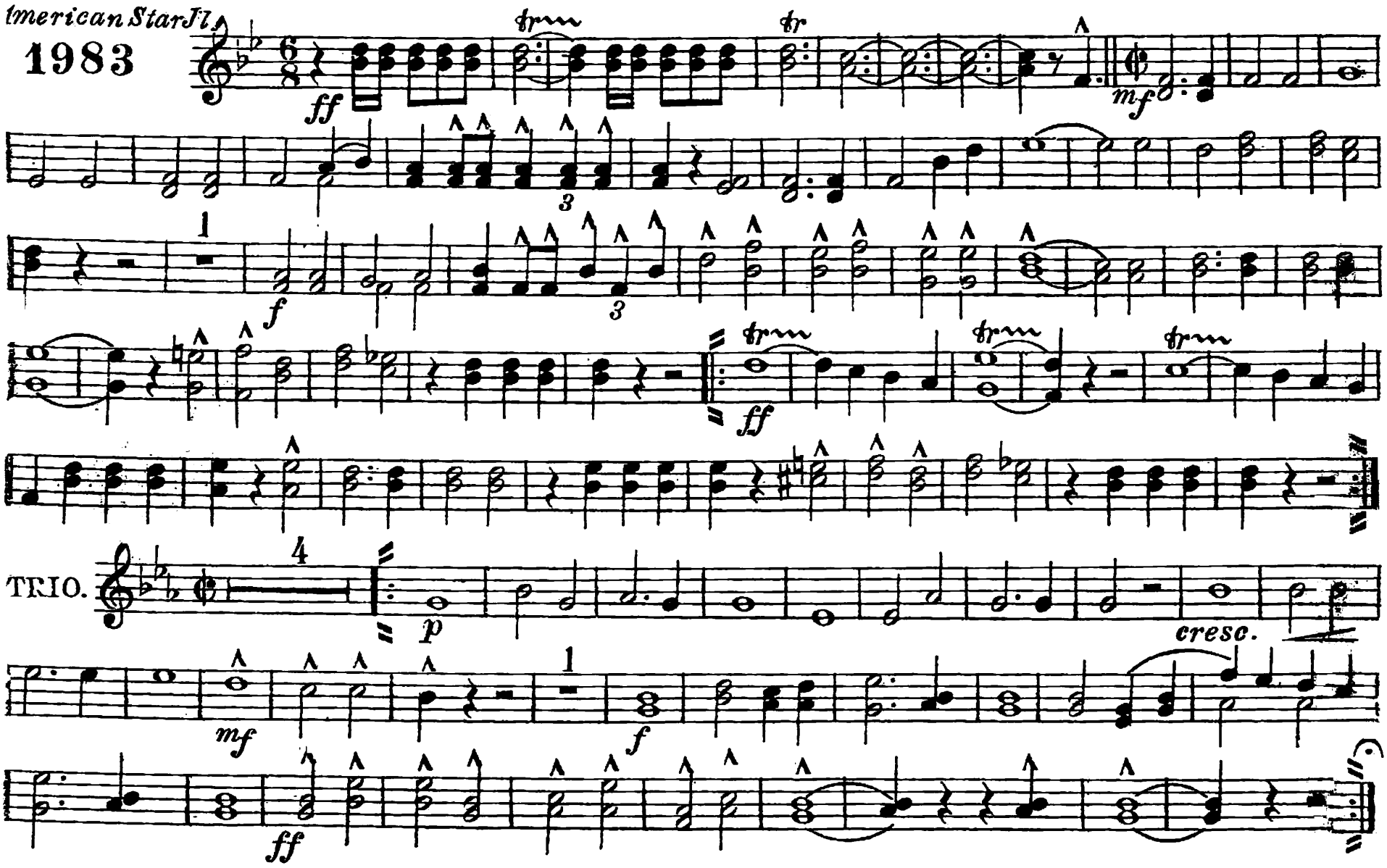

Carl Fischer, New York.

"Cross And Crown"

Soprano Saxophone.

March Religioso.

D. RHYS FORD.

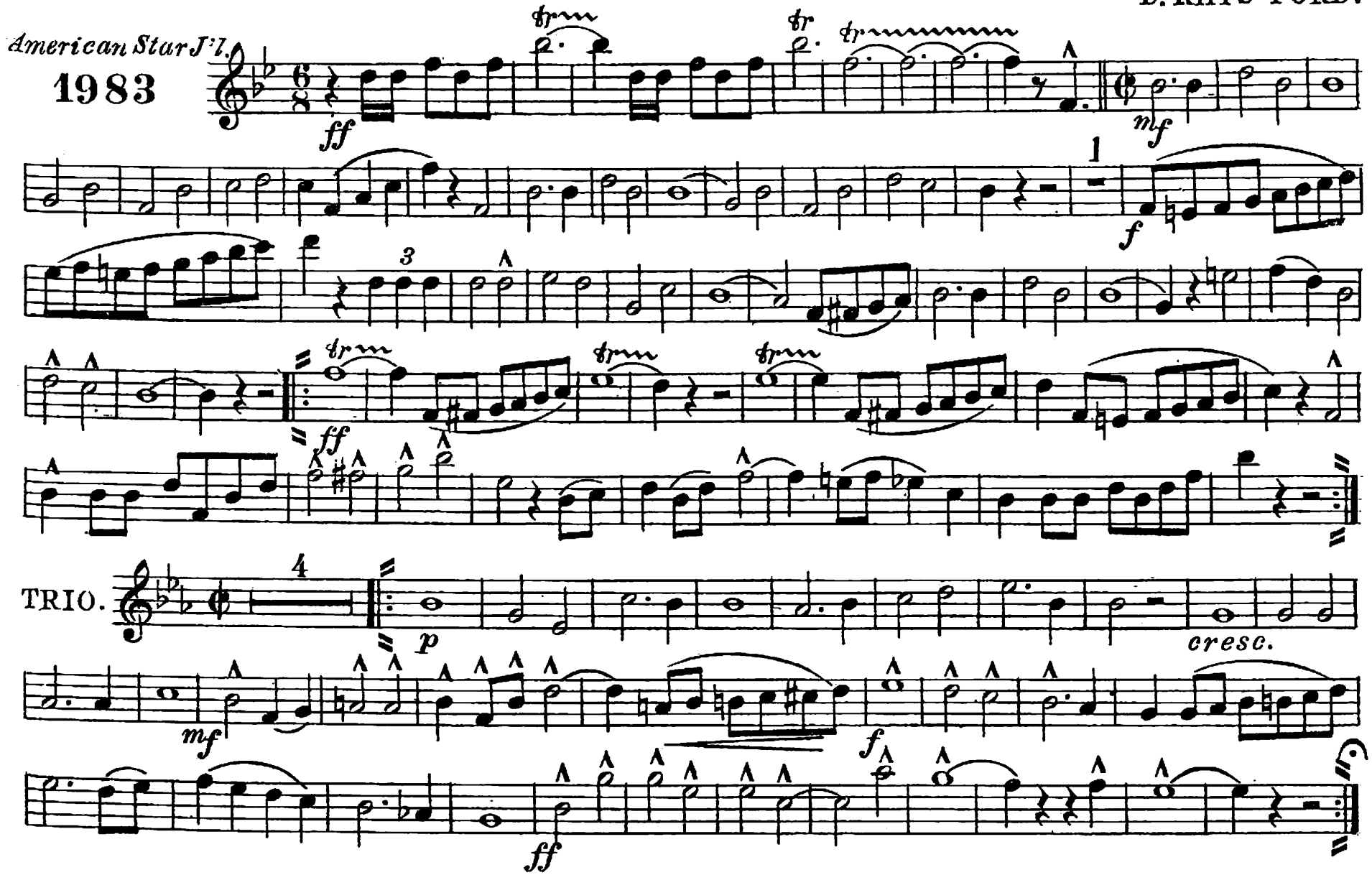

Carl Fischer, New York.

"Cross And Crown"

Alto Saxophone. March Religioso. D. RHYS FORD.

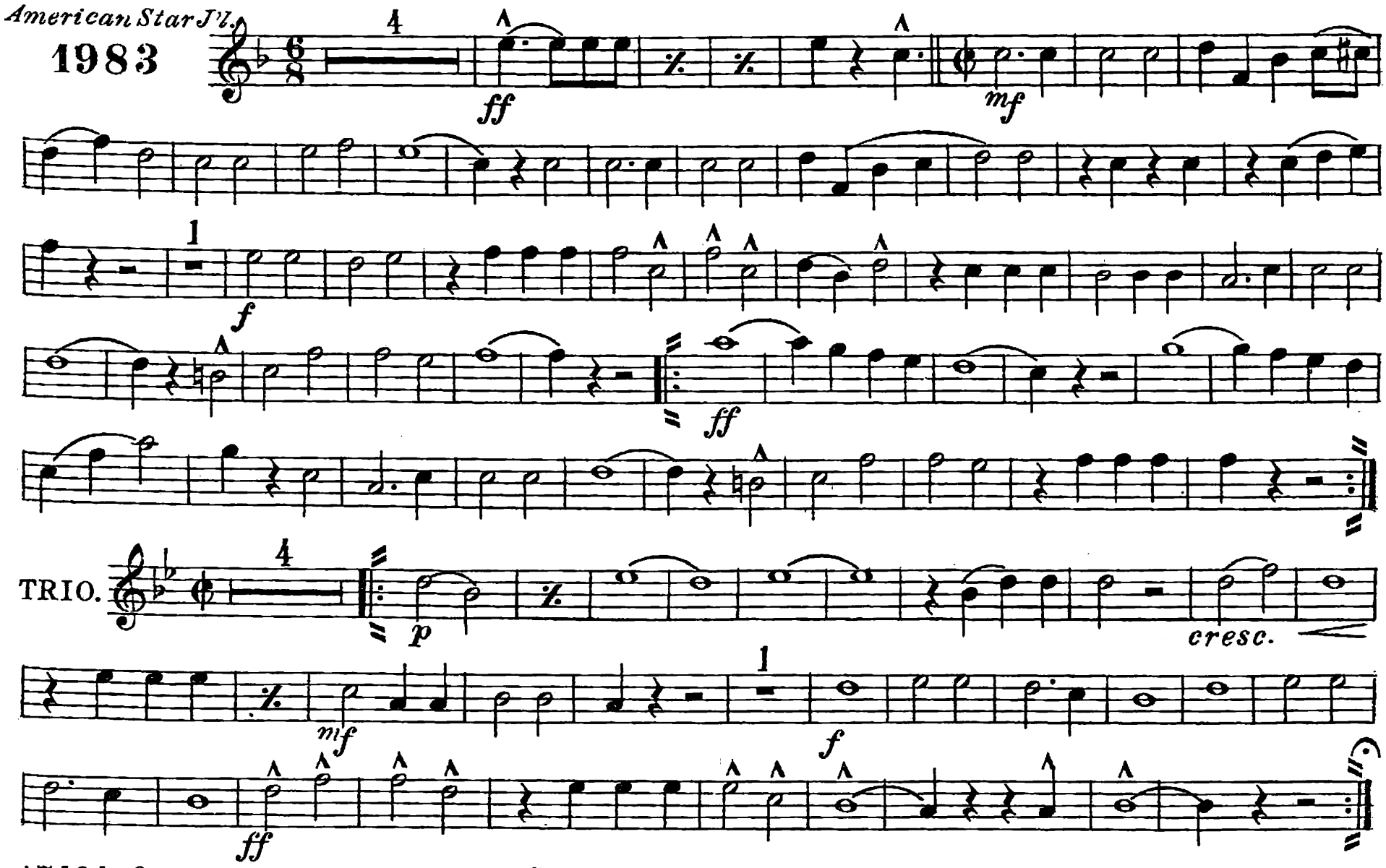

Carl Fischer, New York.

"Cross And Crown"

March Religioso.

Tenor Saxophone.

D. RHYS FORD.

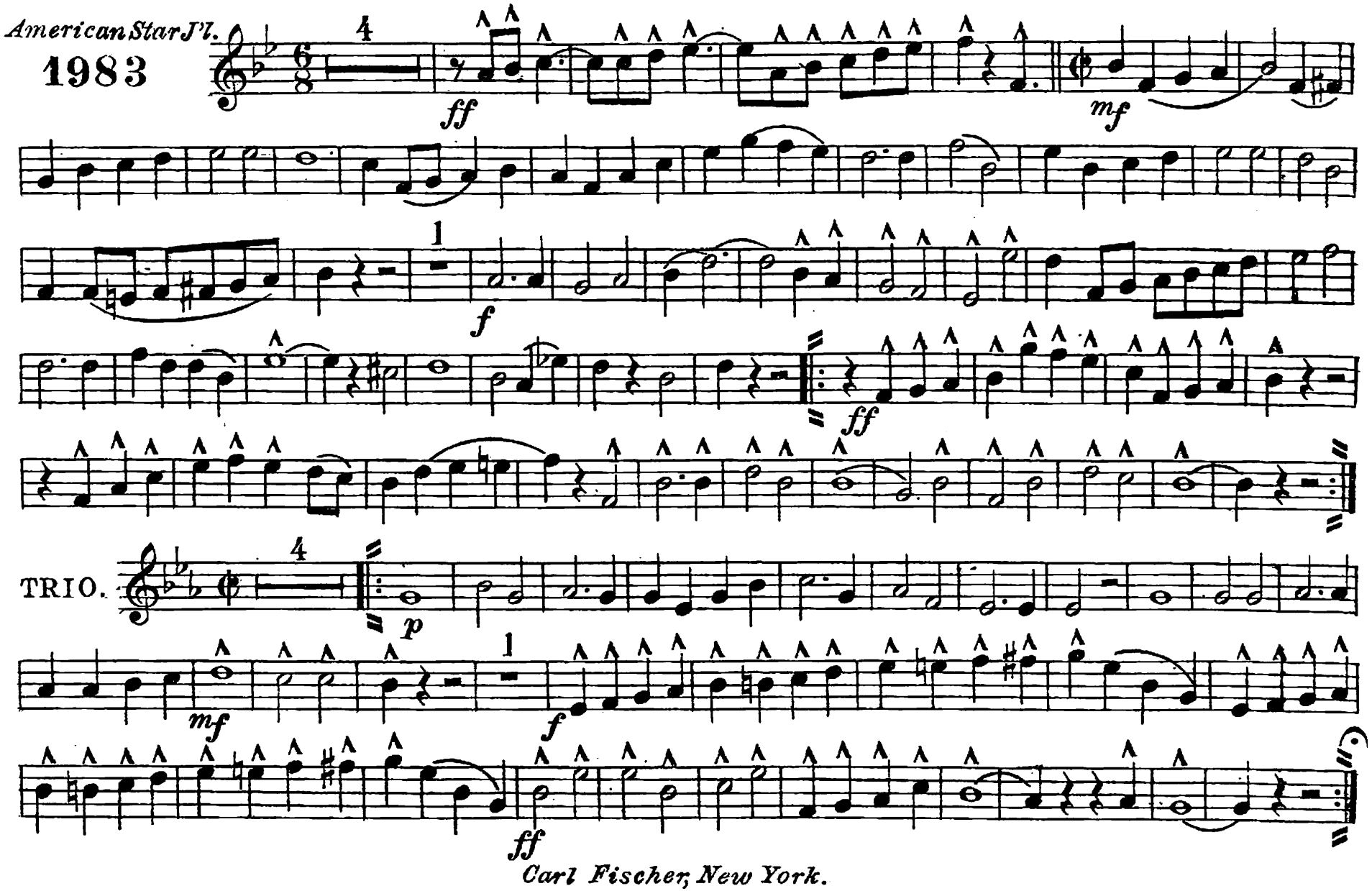

Carl Fischer, New York.

"Cross And Crown"

March Religioso.

Baritone Saxophone.

D. RHYS FORD.

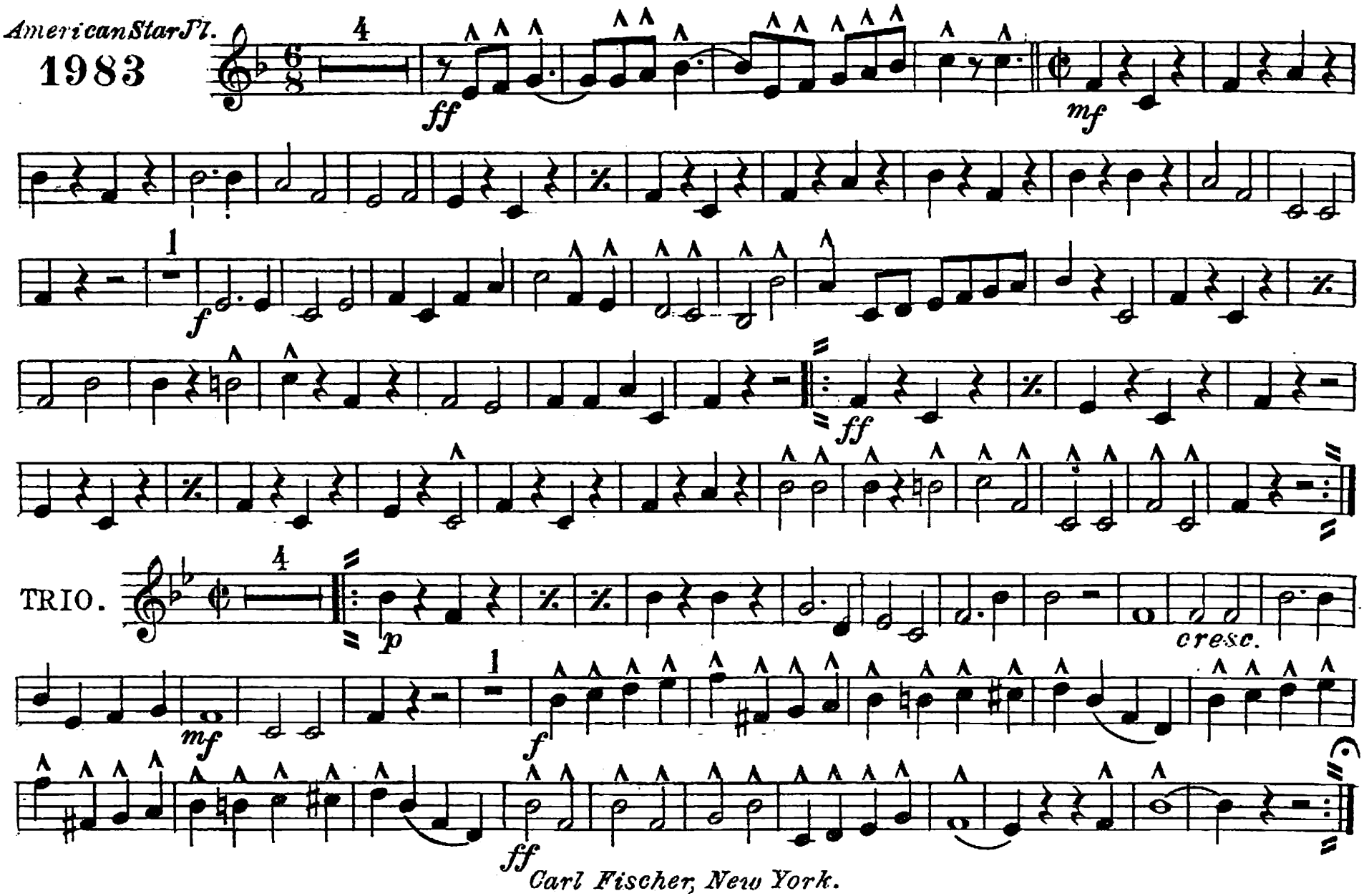

Carl Fischer, New York.

"Cross And Crown"

March Religioso.

E♭ Cornet.

D. RHYS FORD.

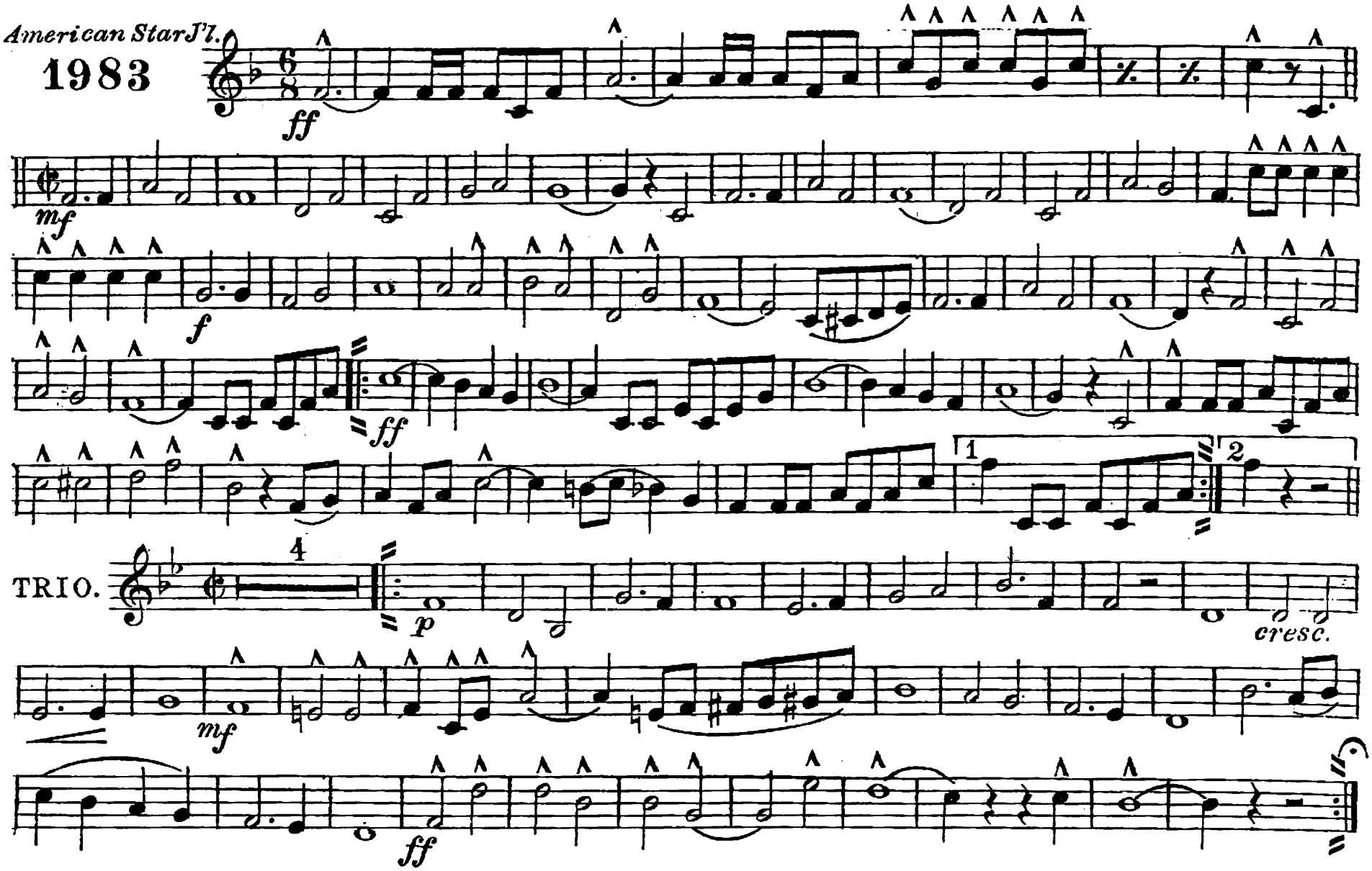

Carl Fischer, New York.

"Cross And Crown"

1st B♭ Cornet.

March Religioso.

D. RHYS FORD.

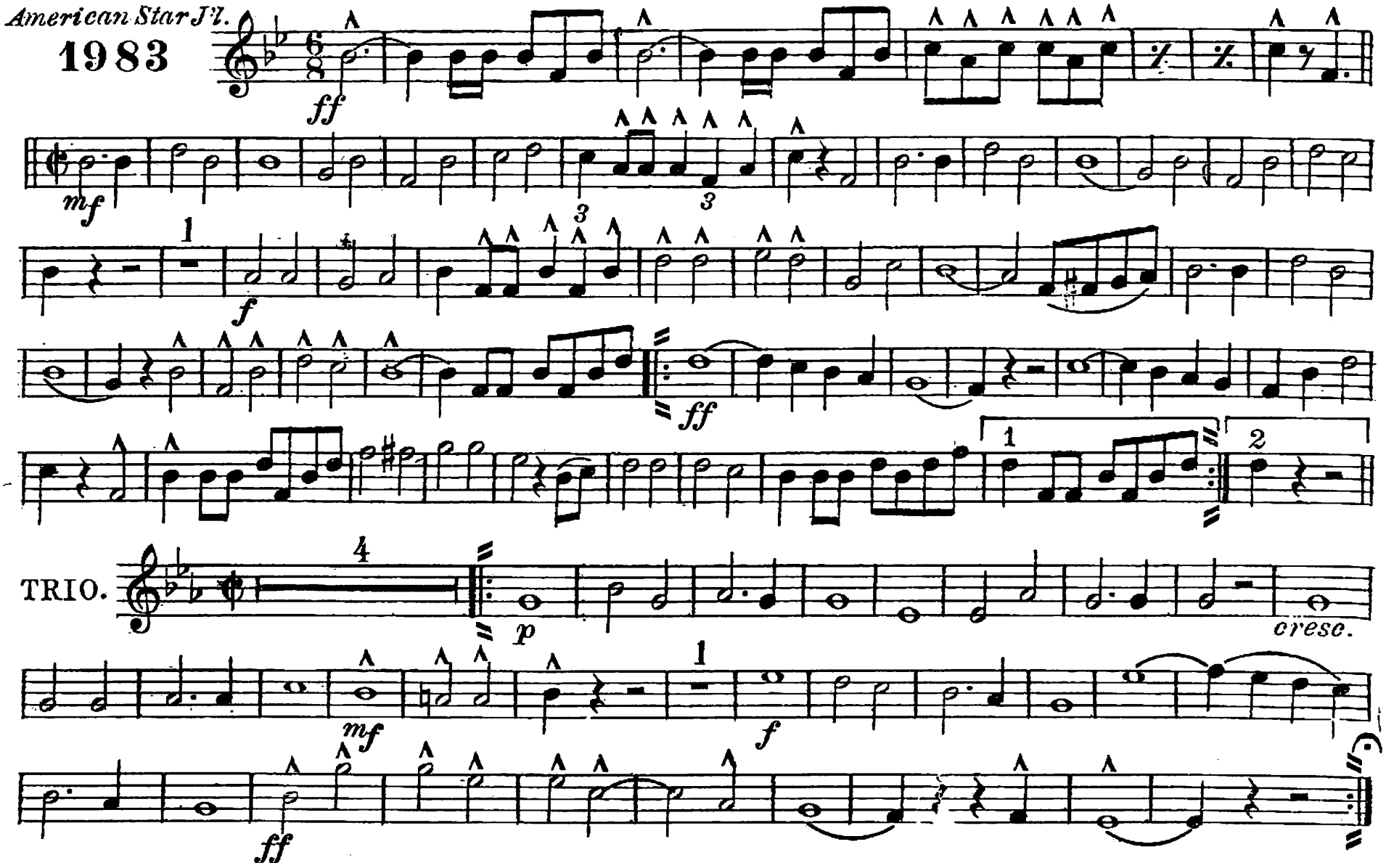

"Cross And Crown"

March Religioso.

2nd & 3rd B♭ Cornets.

D. RHYS FORD.

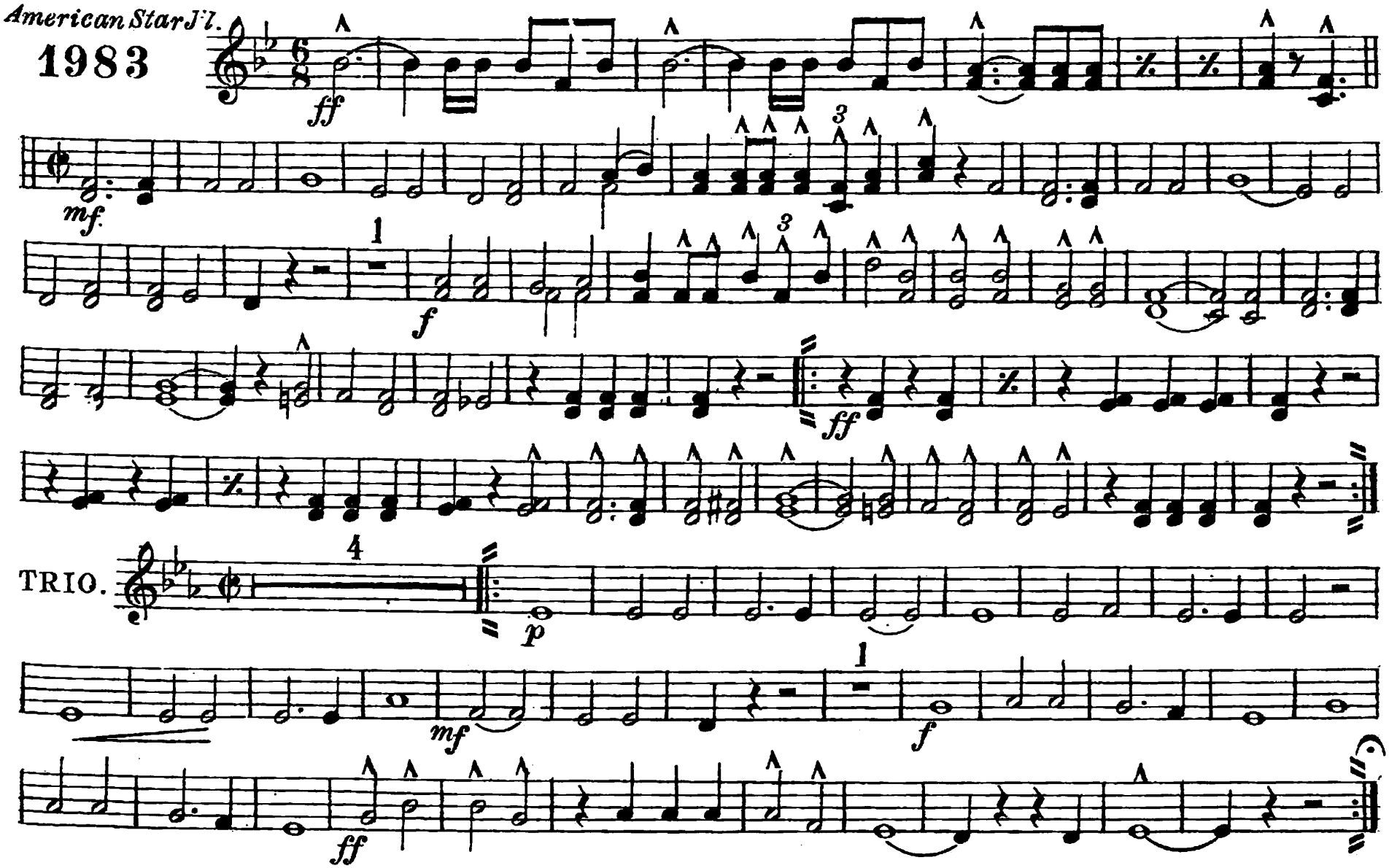

Carl Fischer, New York.

"Cross And Crown"

1st & 2nd Altos.

March Religioso.

D. RHYS FORD.

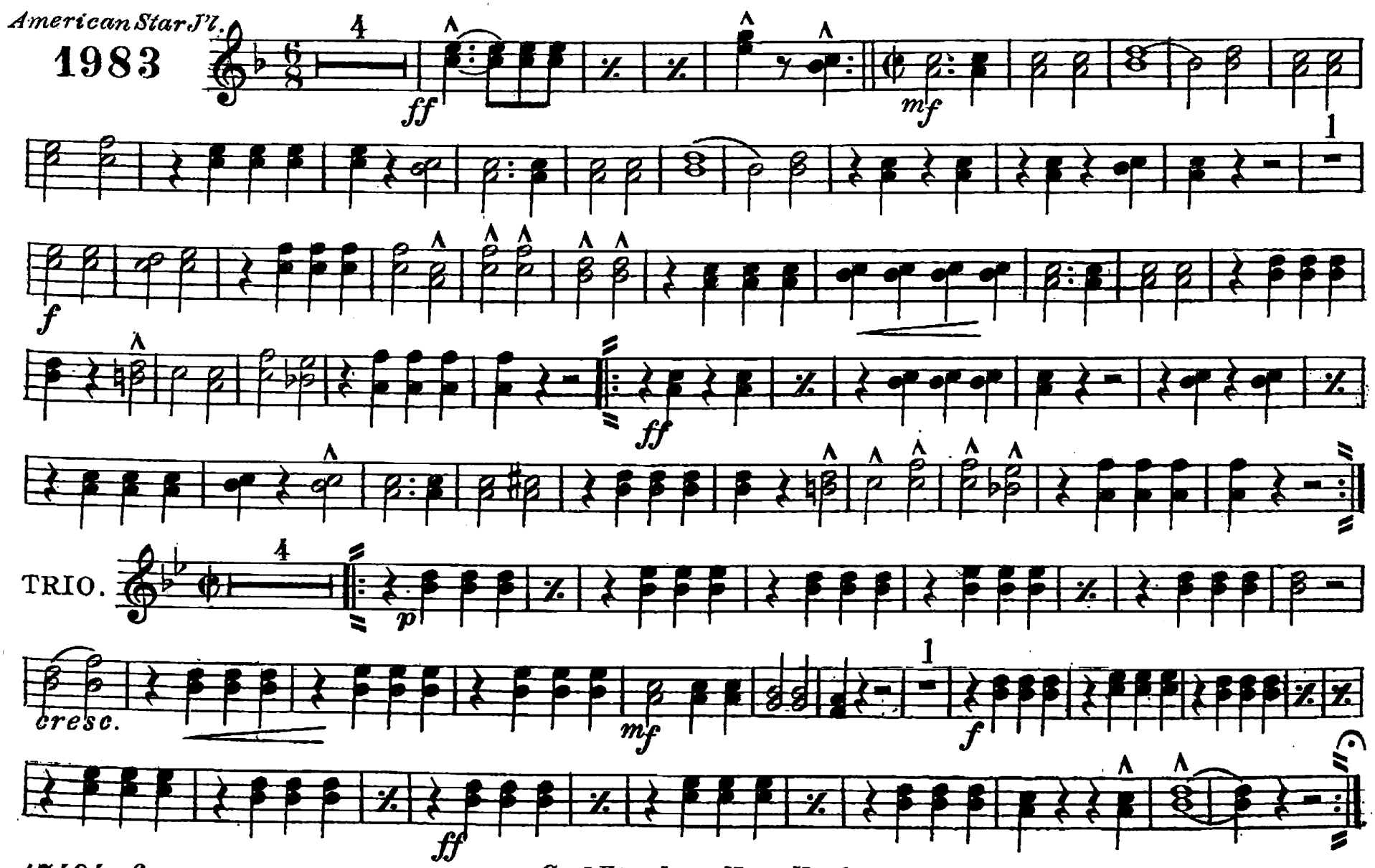

Carl Fischer, New York

"Cross And Crown"

3rd & 4th Altos.

March Religioso.

D.RHYS FORD.

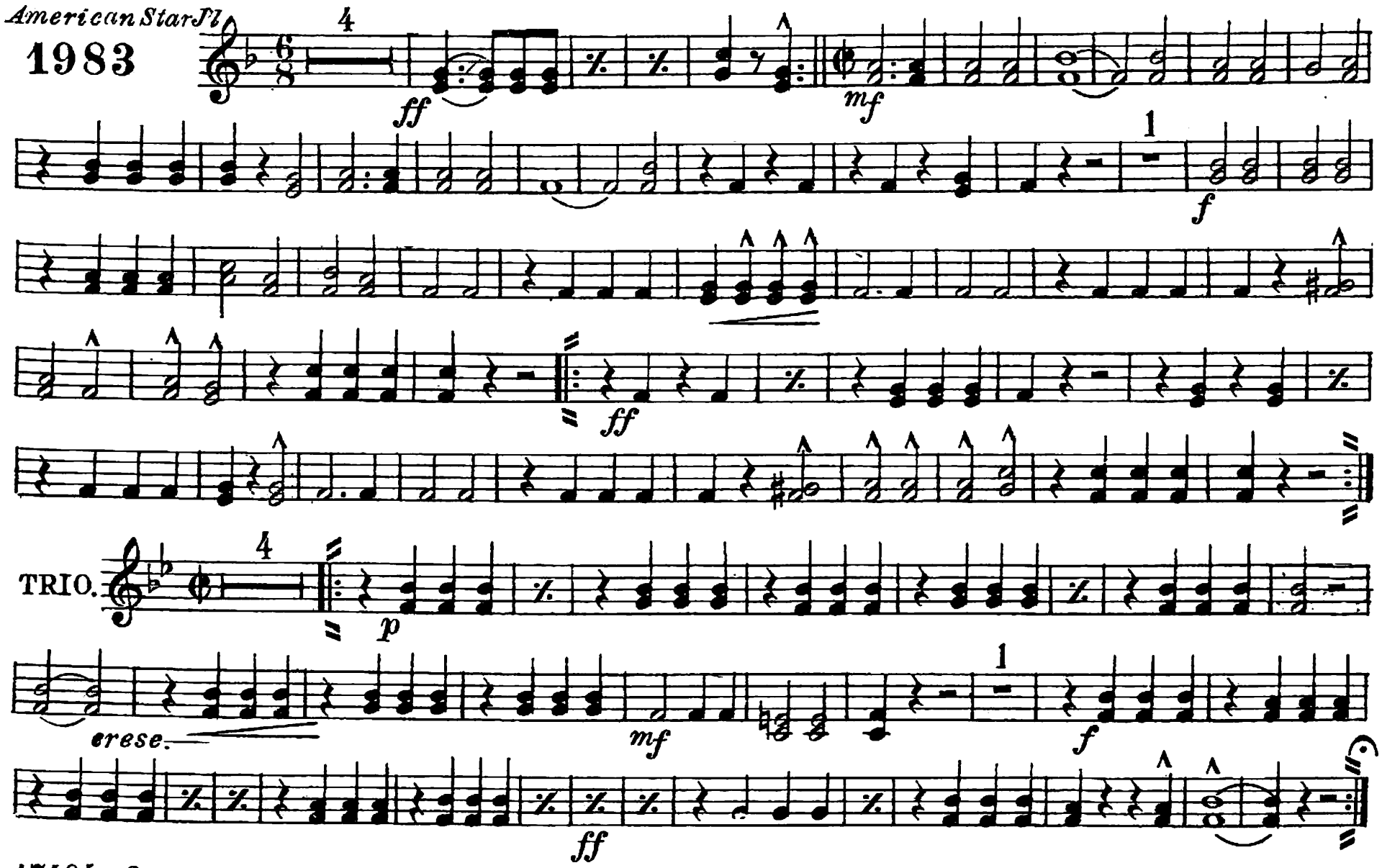

Carl Fischer. New York.

"Cross And Crown"

1st & 2nd Tenors.

March Religioso.

D. RHYS FORD.

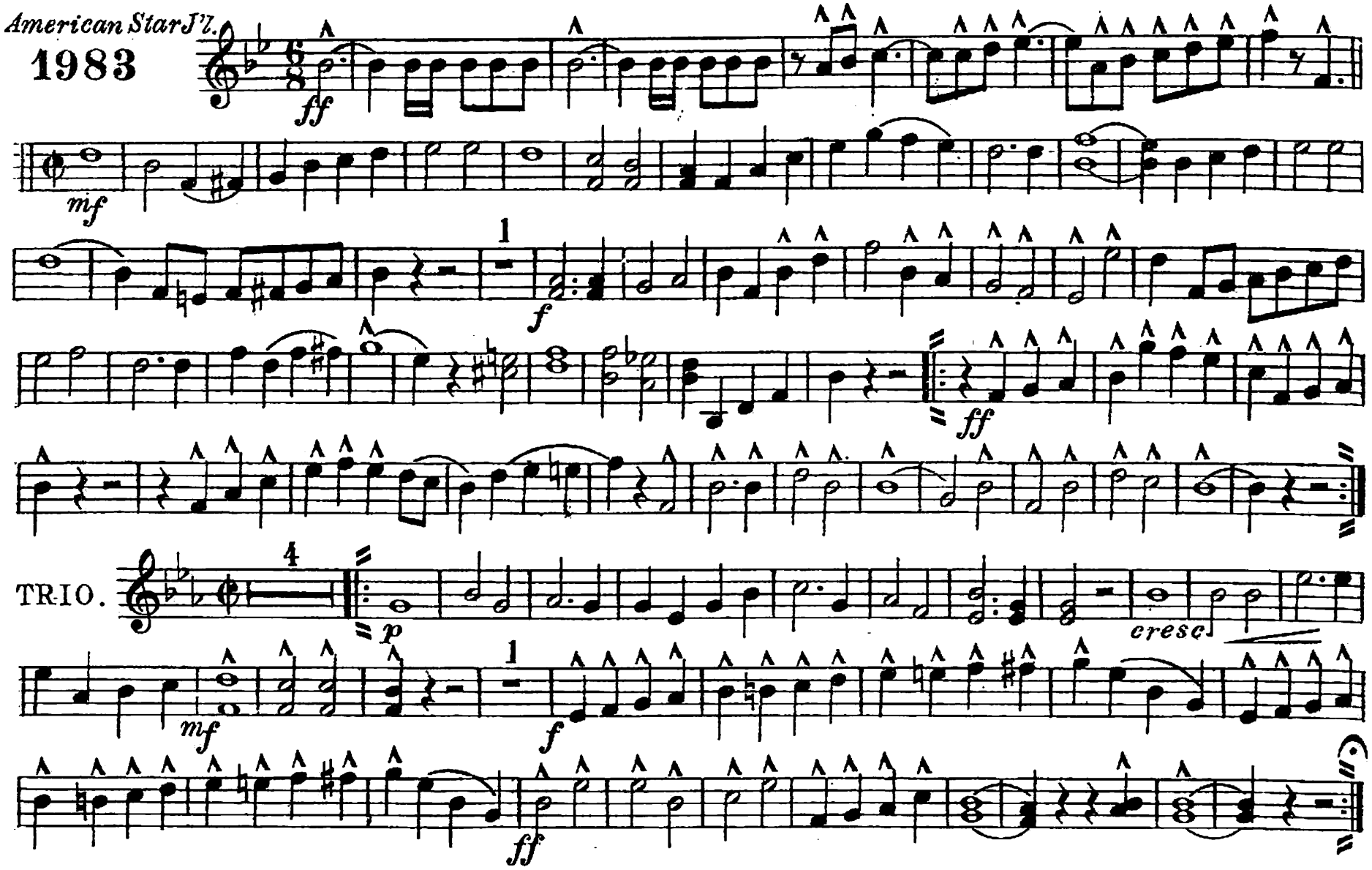

Carl Fischer, New York.

"Cross And Crown"

March Religioso.

B♭ Bass.

D. RHYS FORD.

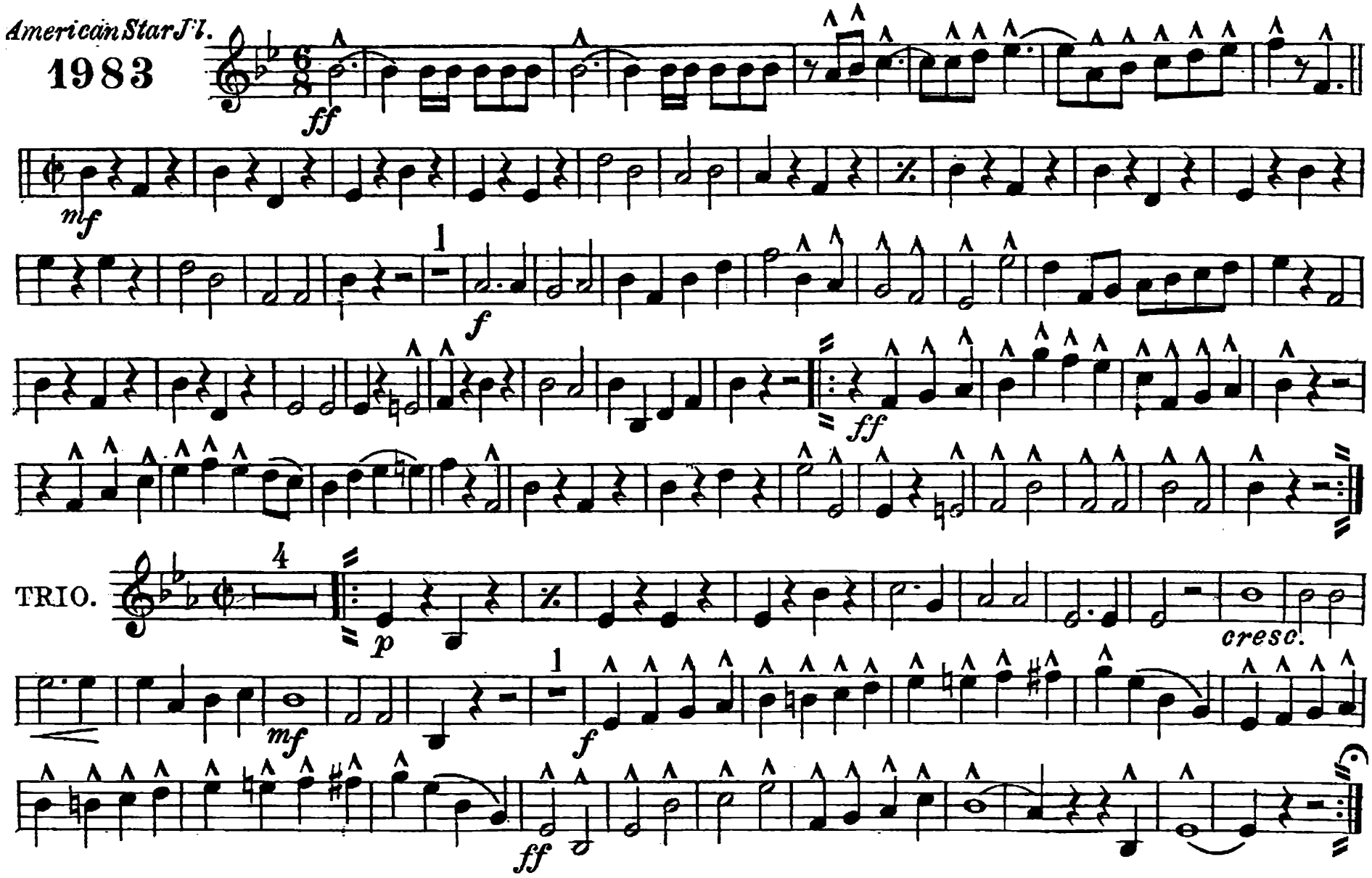

Carl Fischer, New York.

"Cross And Crown"

March Religioso.

1st & 2nd Trombones.

D. RHYS FORD.

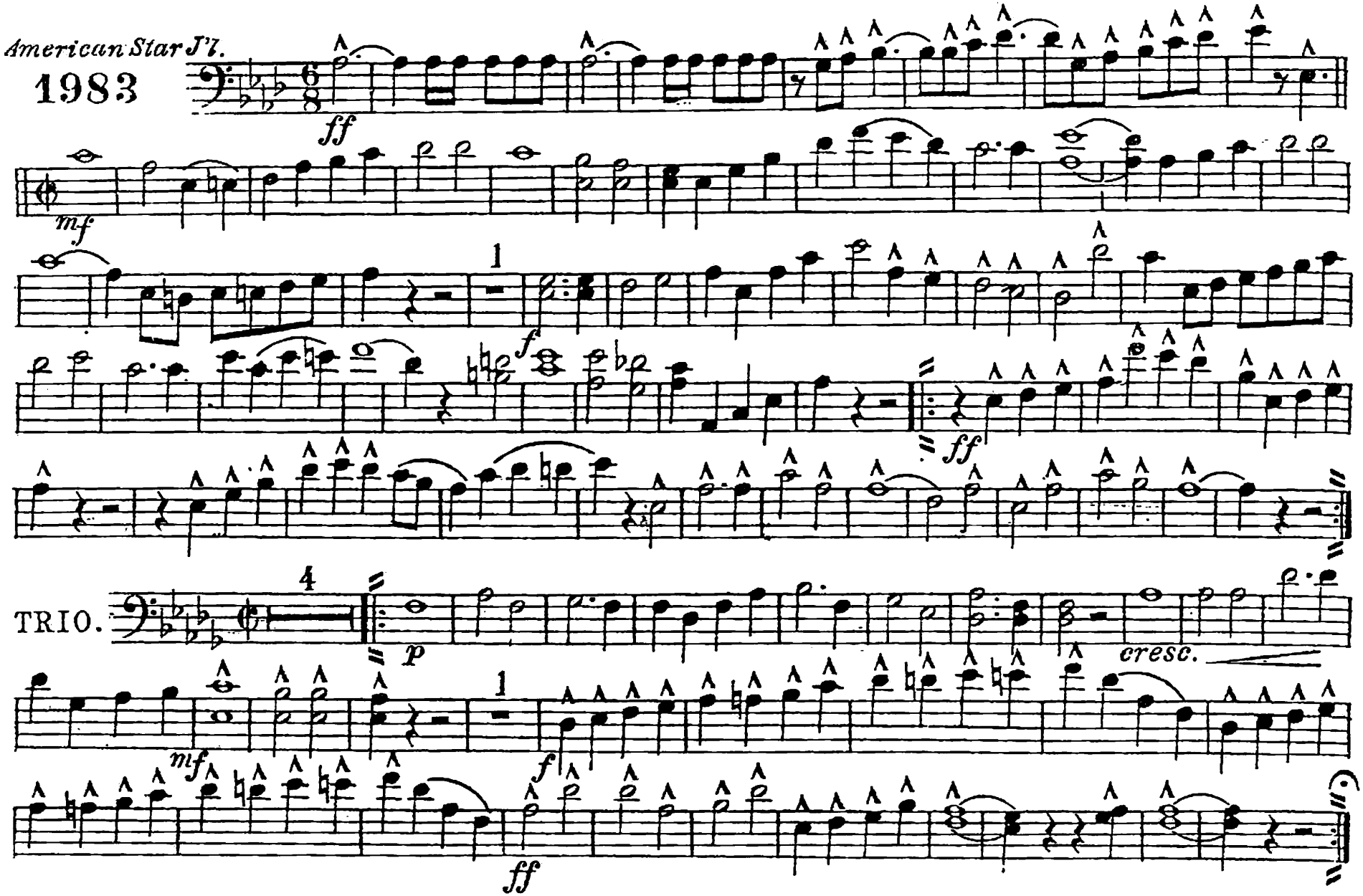

"Cross And Crown"

3rd Trombone.

March Religioso.

D. RHYS FORD

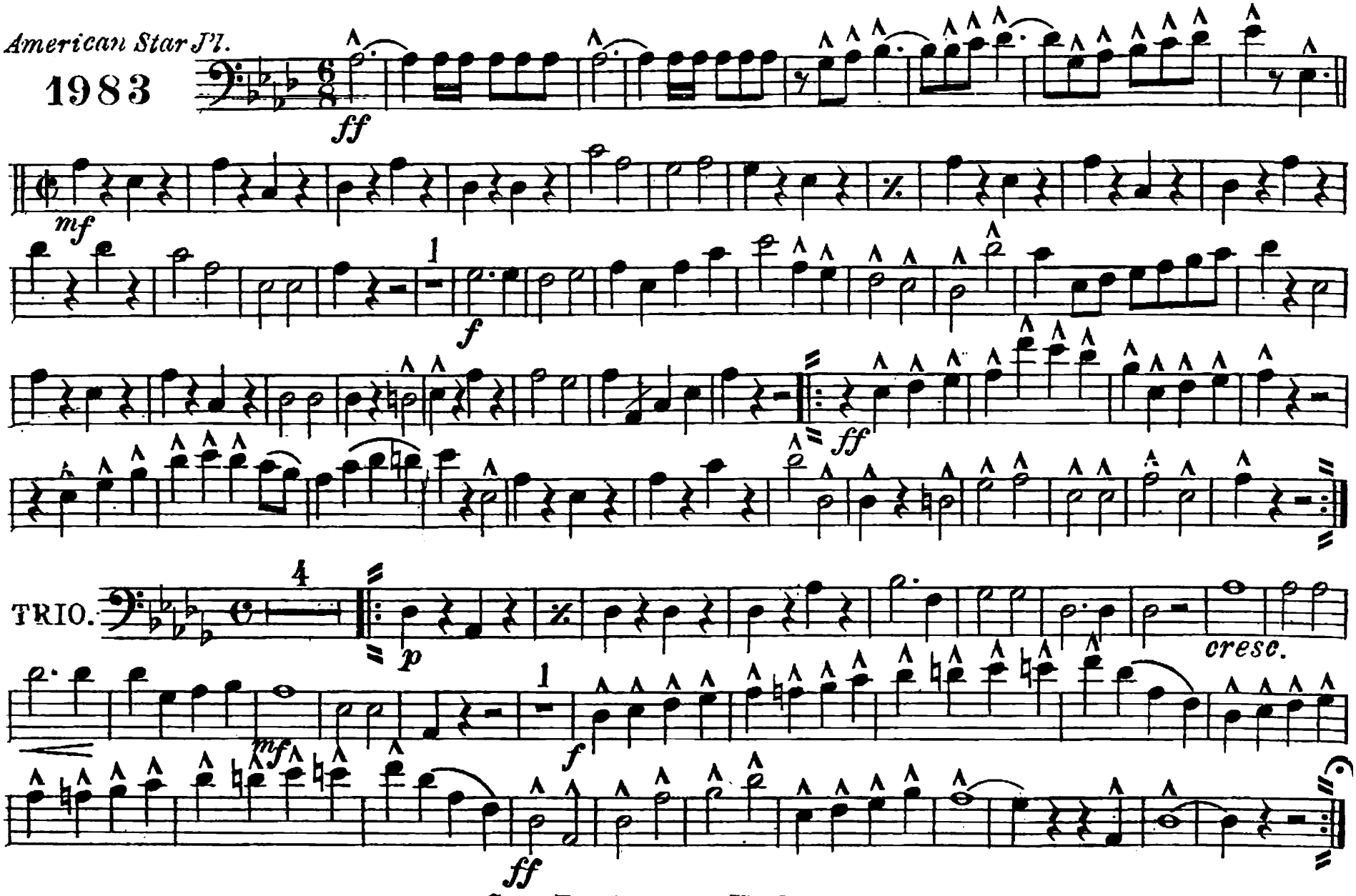

Carl Fischer, New York.

"Cross And Crown"

March Religioso.

Baritone.

D. RHYS FORD.

American Star Jl.

1983

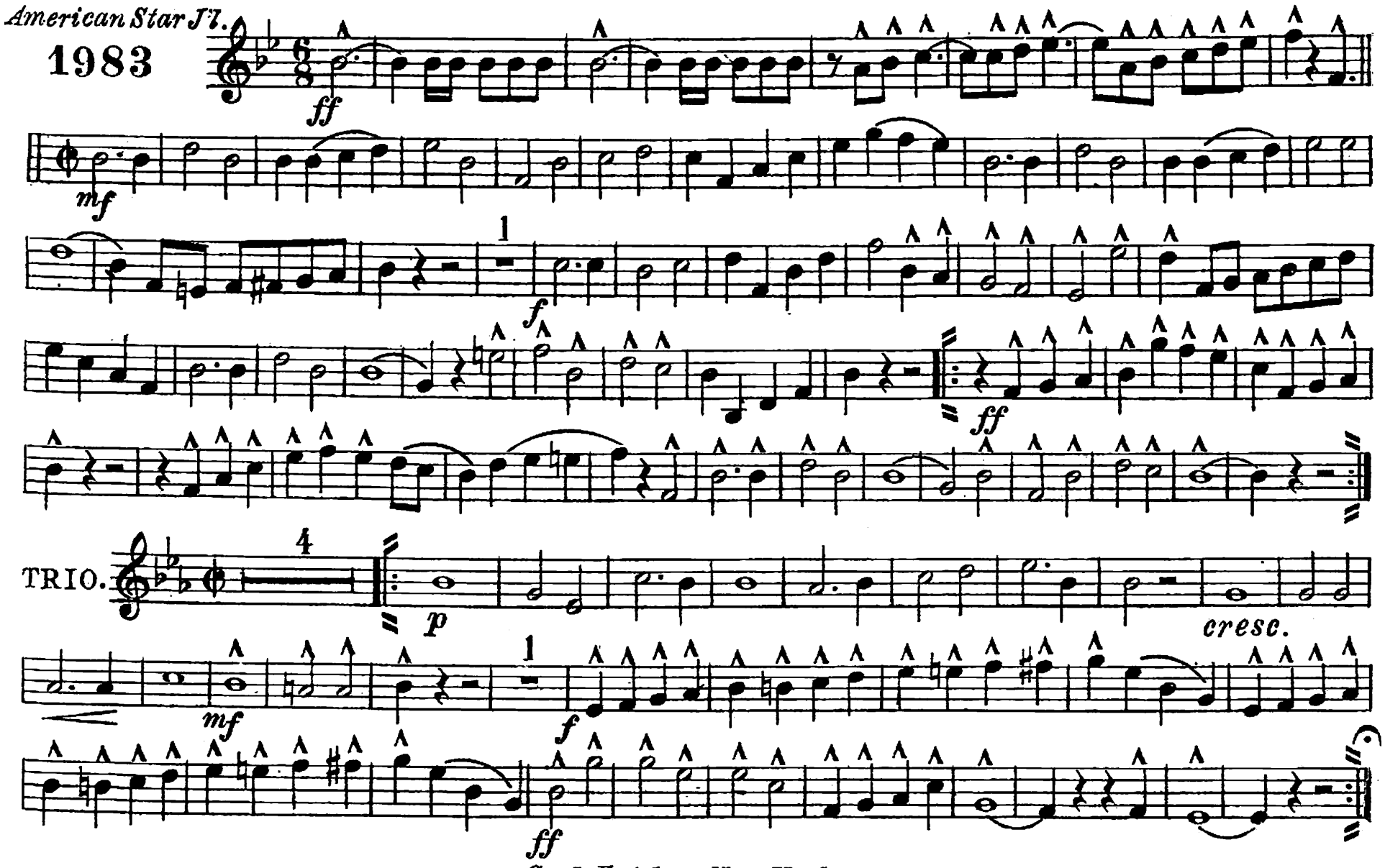

Carl Fischer, New York.

"Cross And Crown"

Baritone. March Religioso. D. RHYS FORD.

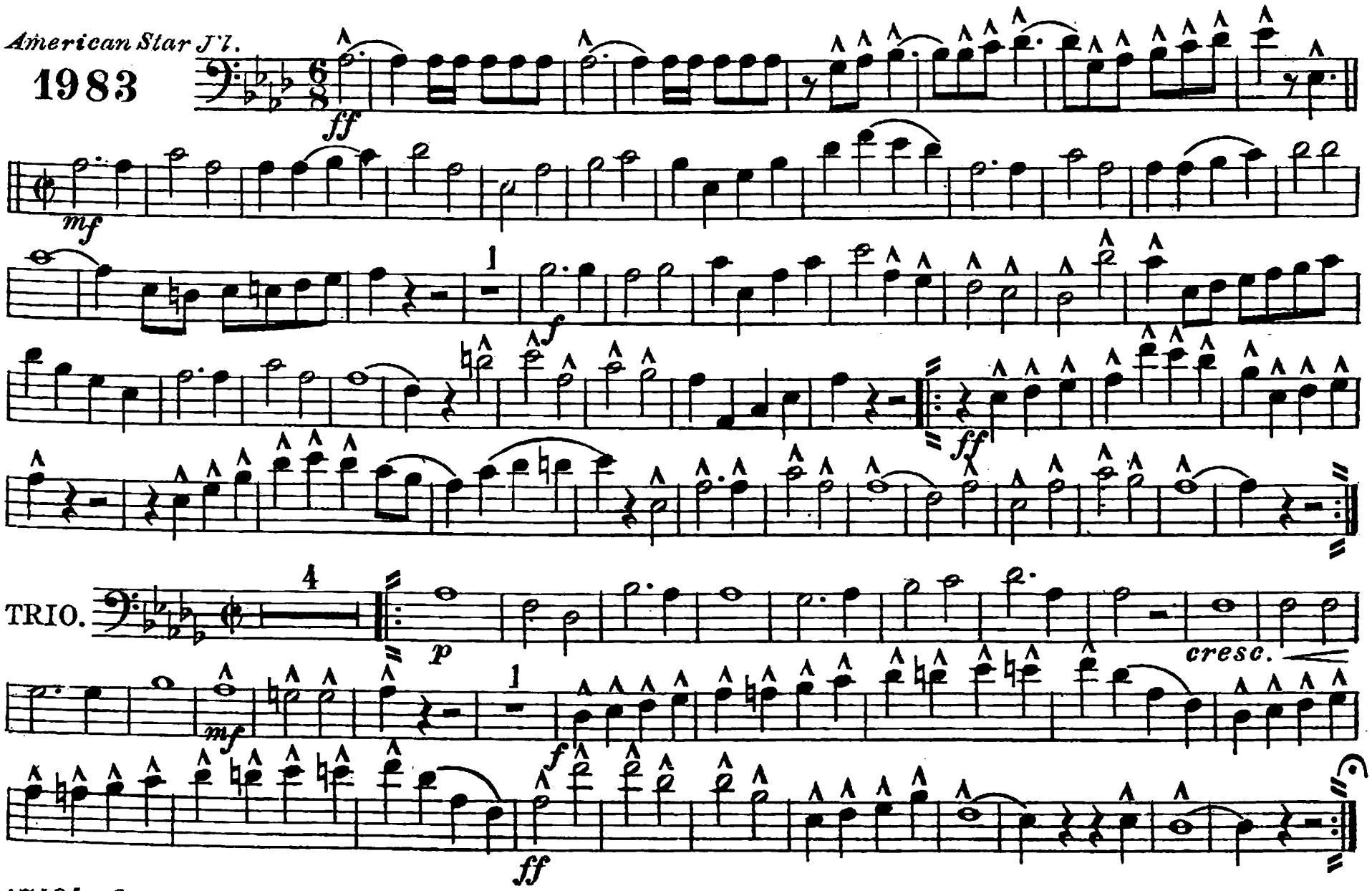

Carl Fischer, New York.

"Cross And Crown"

March Religioso.

Basses.

D. RHYS FORD.

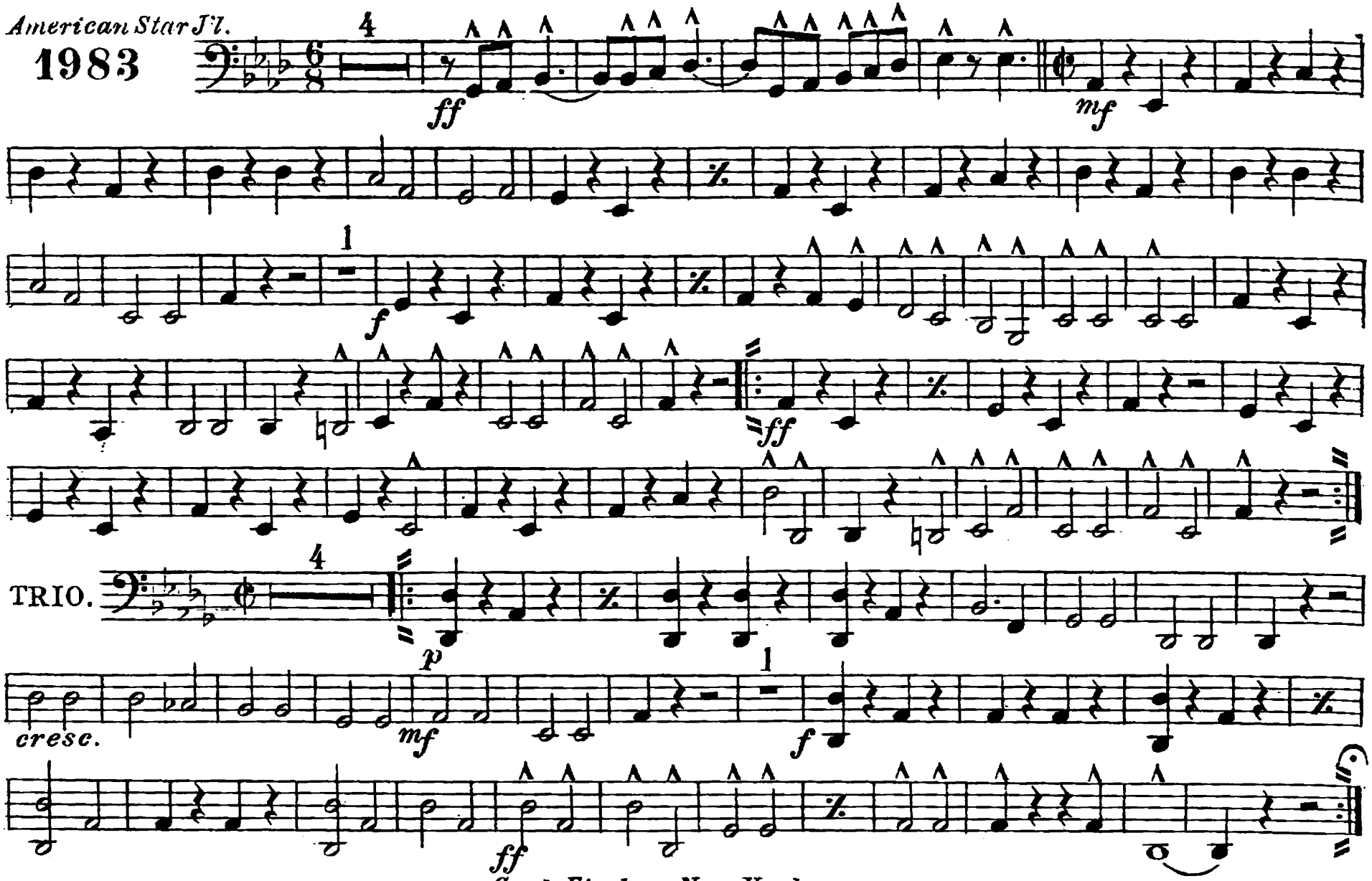

Carl Fischer, New York.

"Cross And Crown"

March Religioso.

Drums.

D. RHYS FORD.

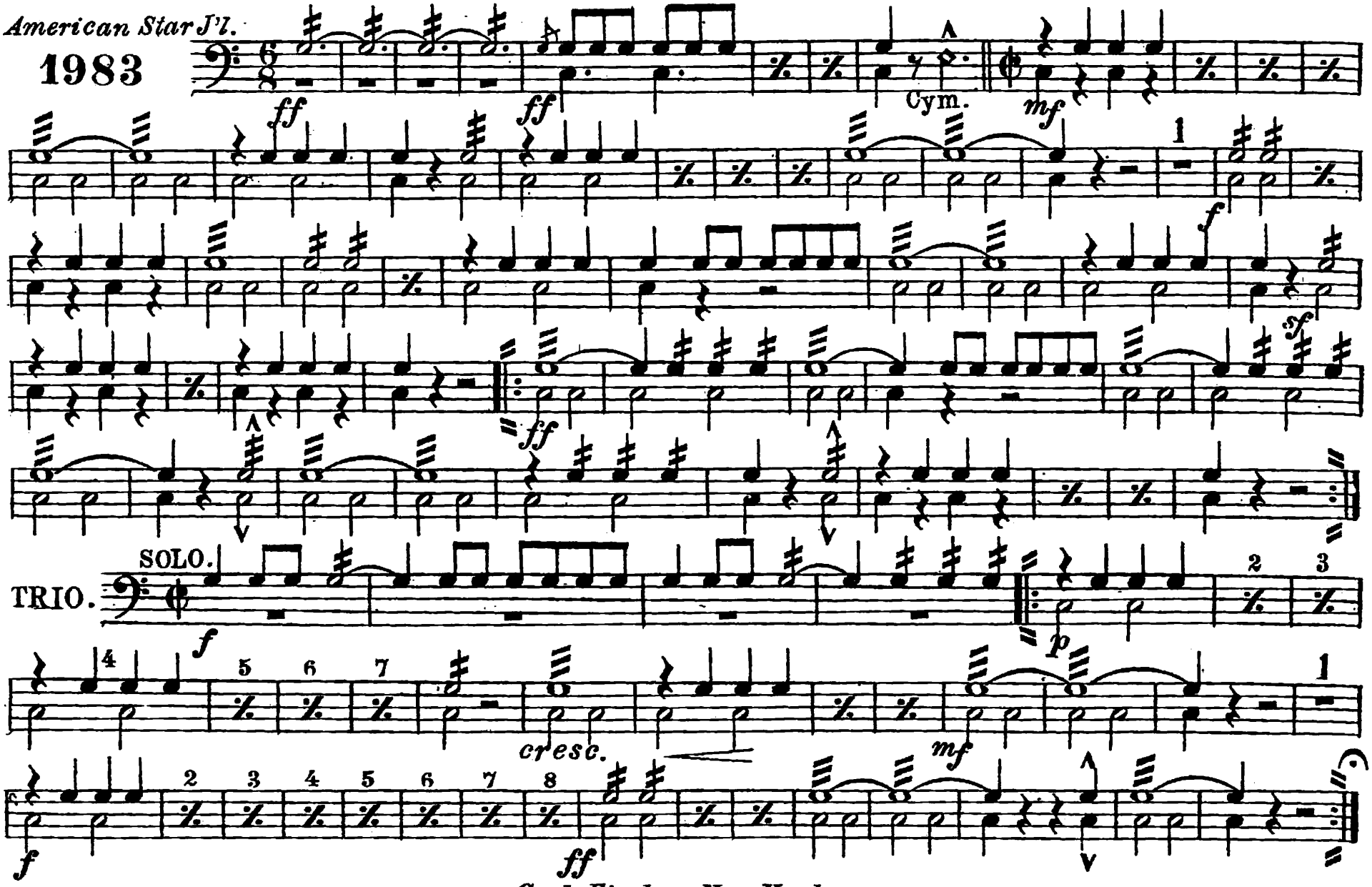

Carl Fischer, New York.