Horn in F 1

MARCH "CULINARY KING"

W. P. English

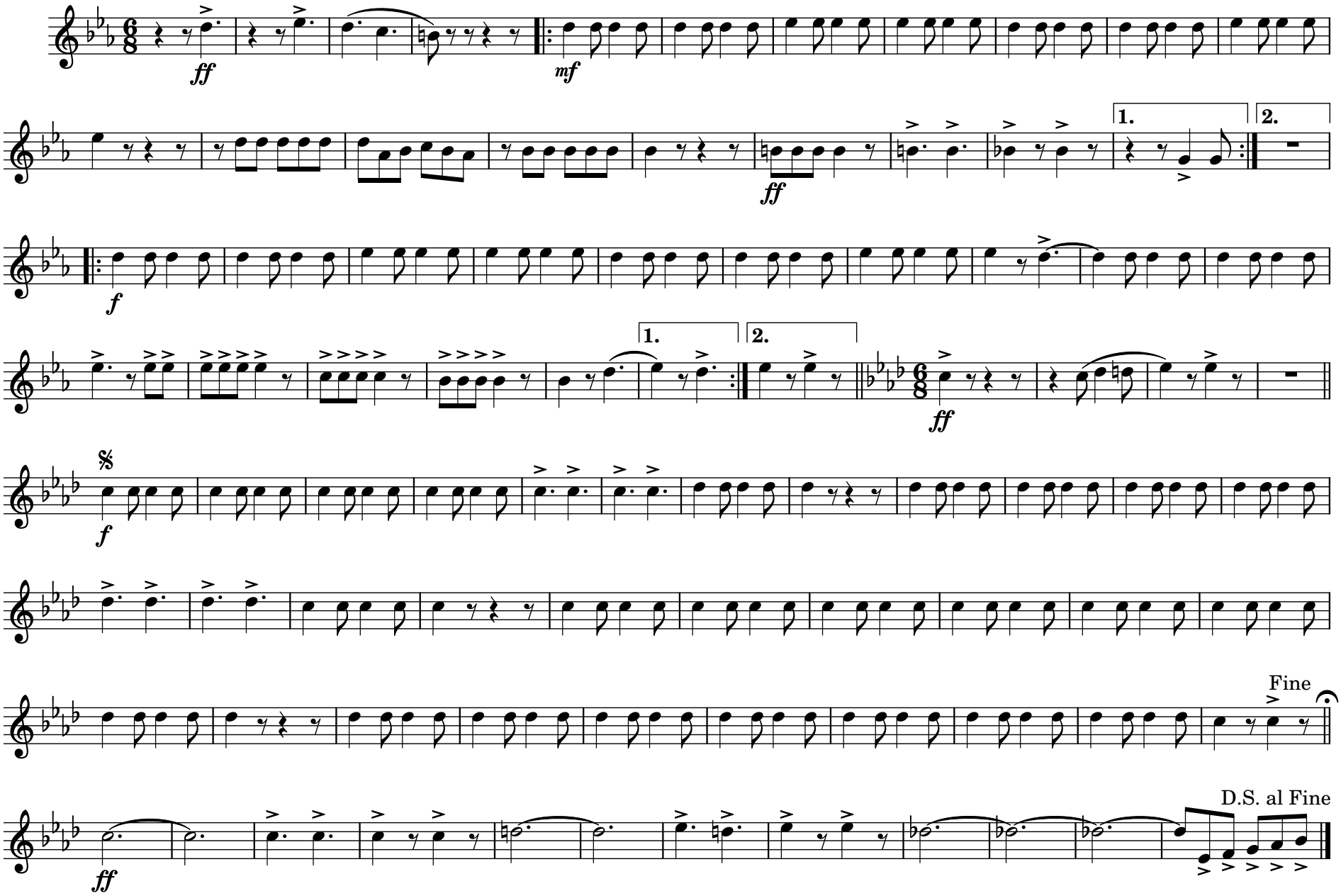

WILL H. SMITH & SON, DIXON, ILLINOIS

Transposition Prepared by: Robert Sims

Horn in F 2

MARCH "CULINARY KING"

W. P. English

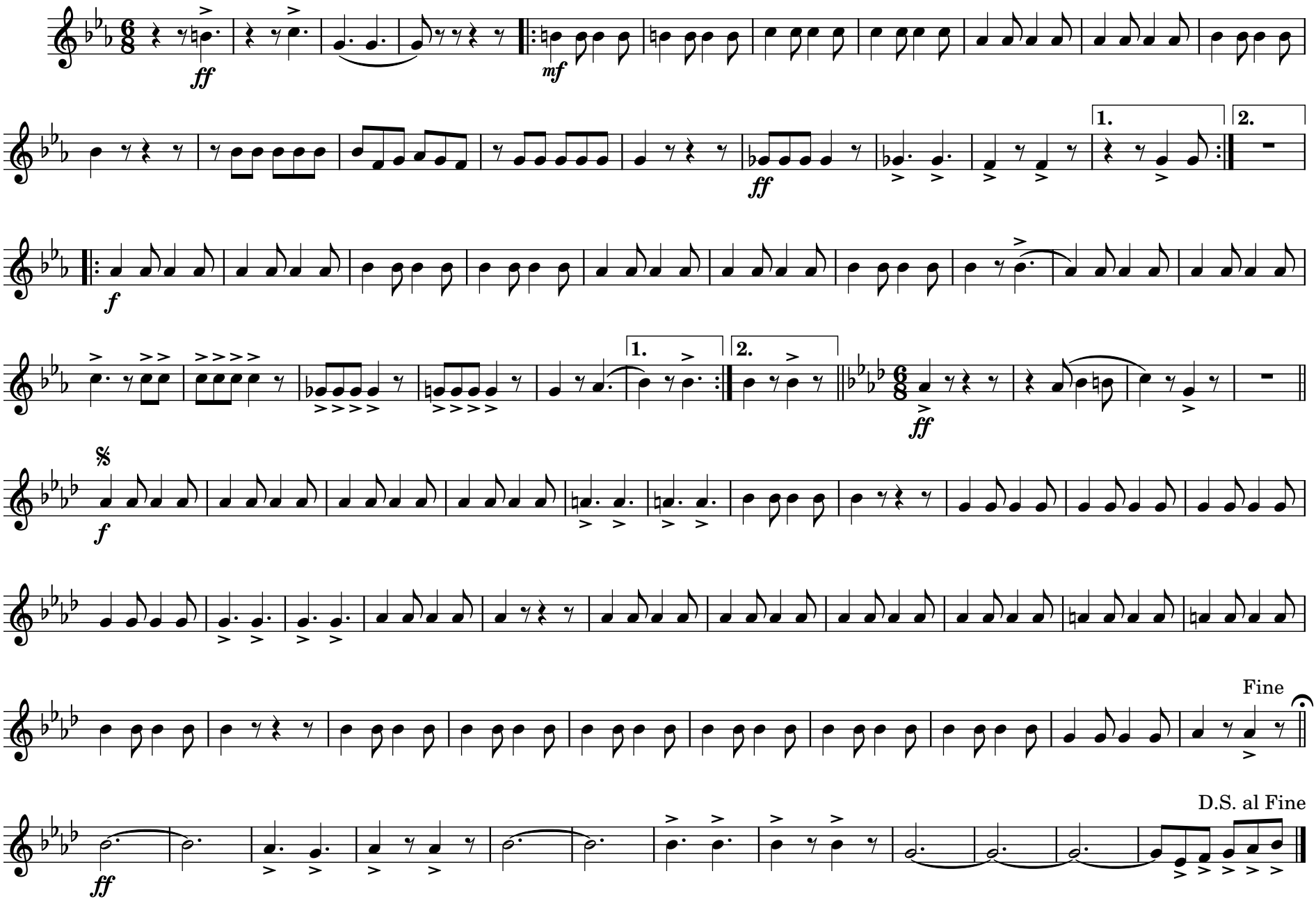

WILL H. SMITH & SON, DIXON, ILLINOIS

Transposition Prepared by: Robert Sims

Horn in F 3

MARCH "CULINARY KING"

W. P. English

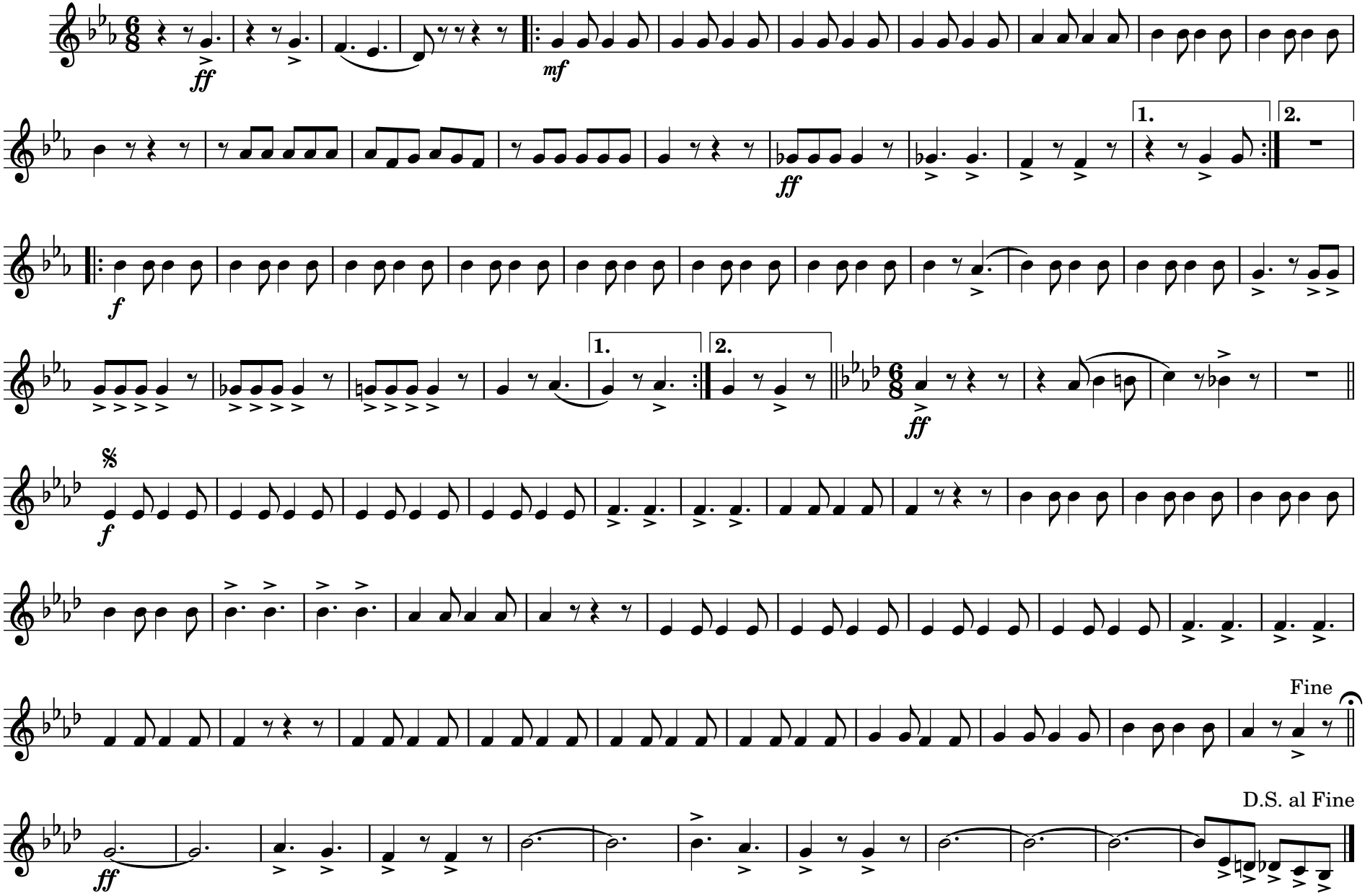

WILL H. SMITH & SON, DIXON, ILLINOIS

Transposition Prepared by: Robert Sims

Horn in F 4

MARCH "CULINARY KING"

W. P. English

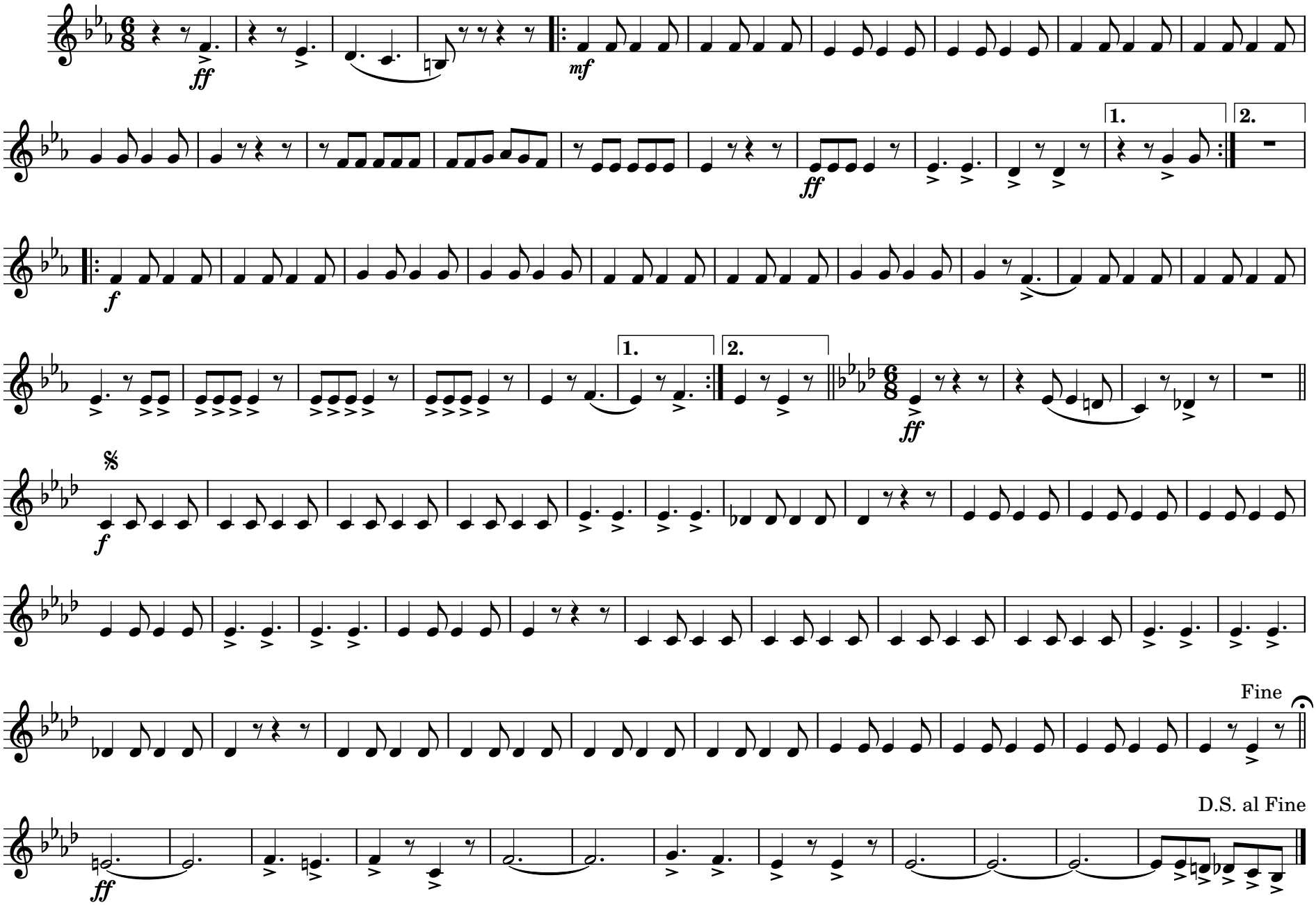

WILL H. SMITH & SON, DIXON, ILLINOIS

Transposition Prepared by: Robert Sims