Cupids Patrol

Solo & 1st B♭ Cornets
Conductor

MARCH
Band $1.00

NEIL MORET
Arr. by J. Bodewalt Lampe

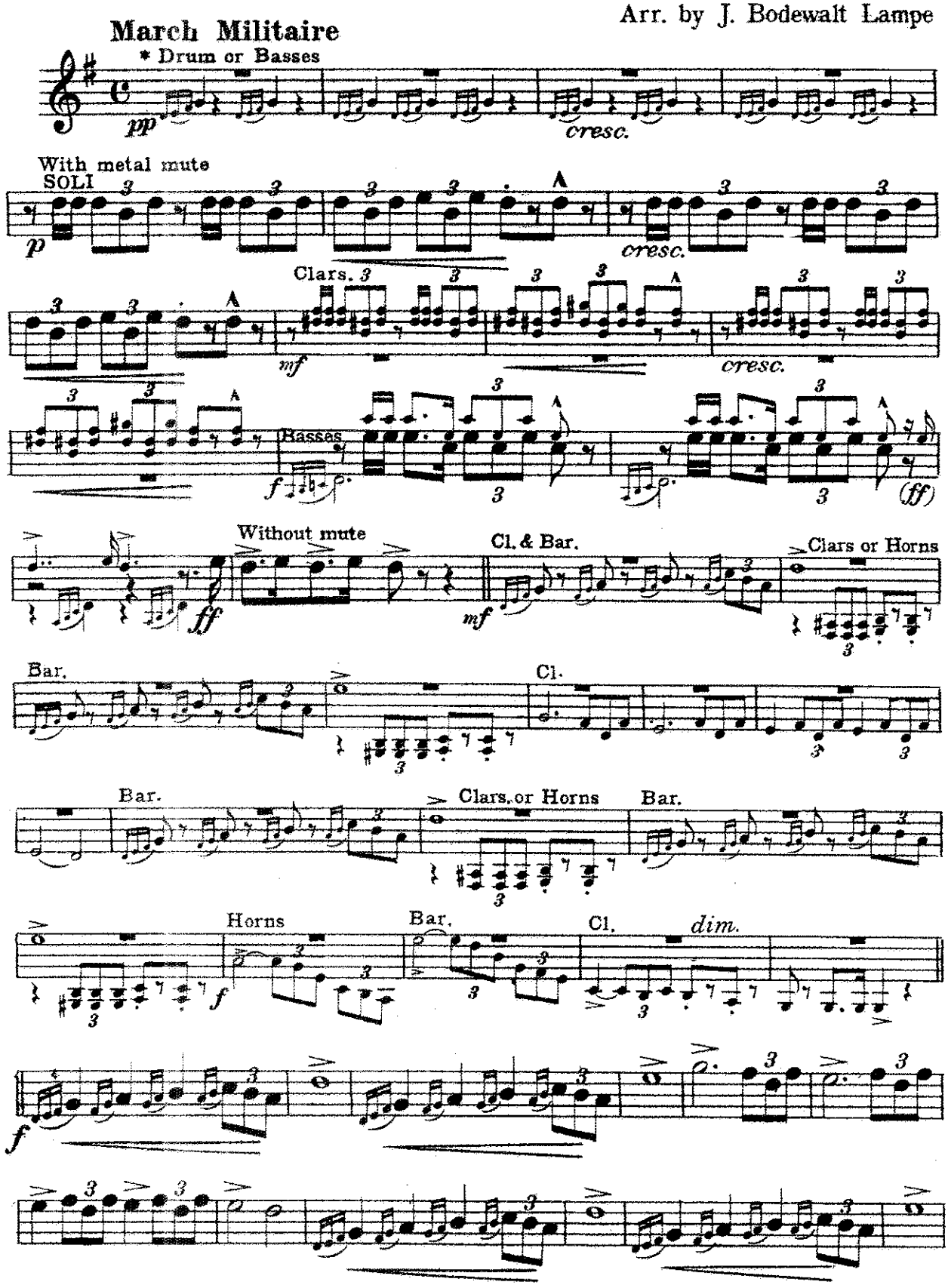

* *Small notes should not be played except in absence of instrument indicated*

Performing Rights reserved International Copyright secured
Copyright MCMXI by Jerome H. Remick & Co., New York & Detroit

Solo & 1st B♭ Cornets

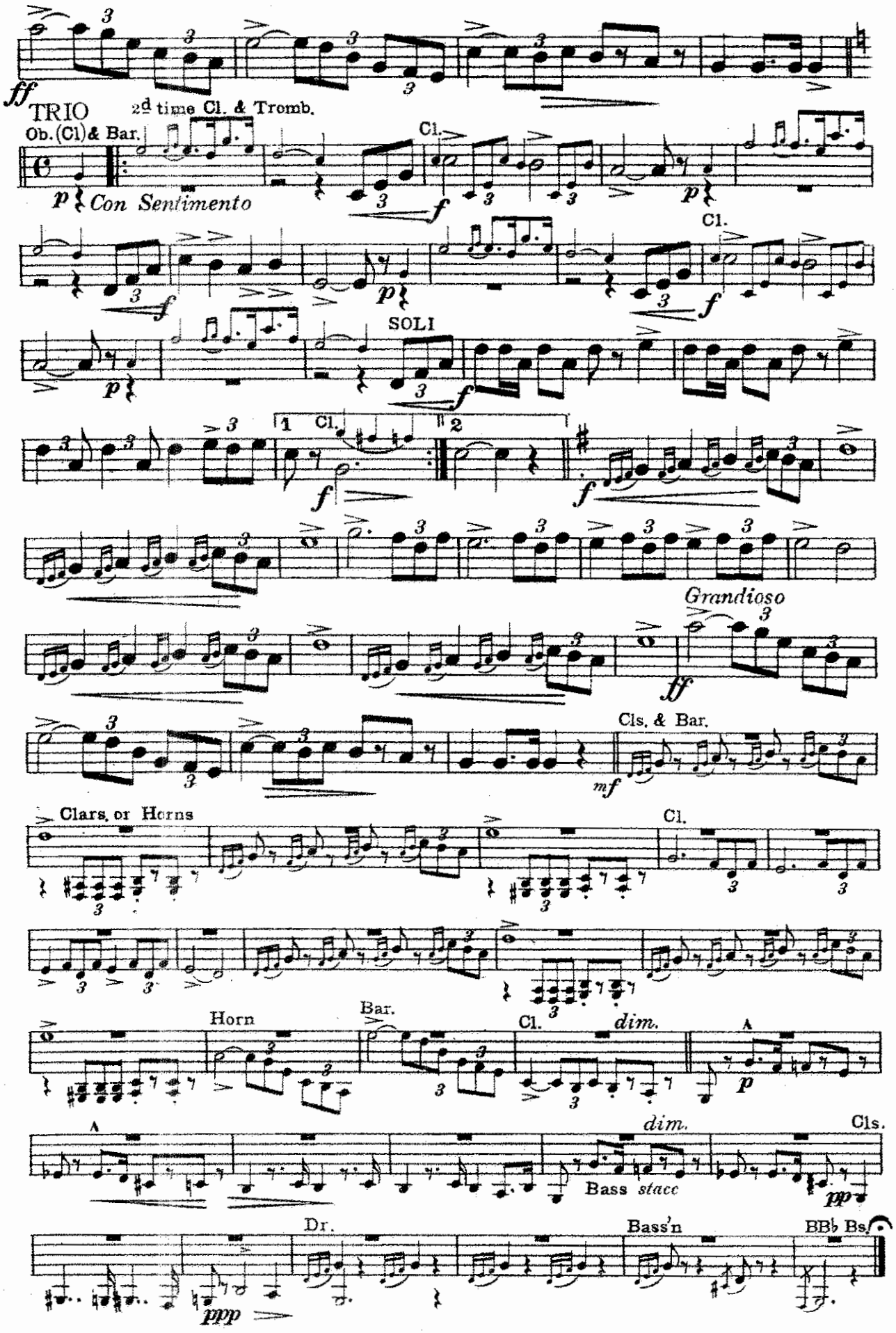

Cupids Patrol

MARCH

C Flute & Piccolo

March Militaire

NEIL MORET
Arr. by J. Bodewalt Lampe

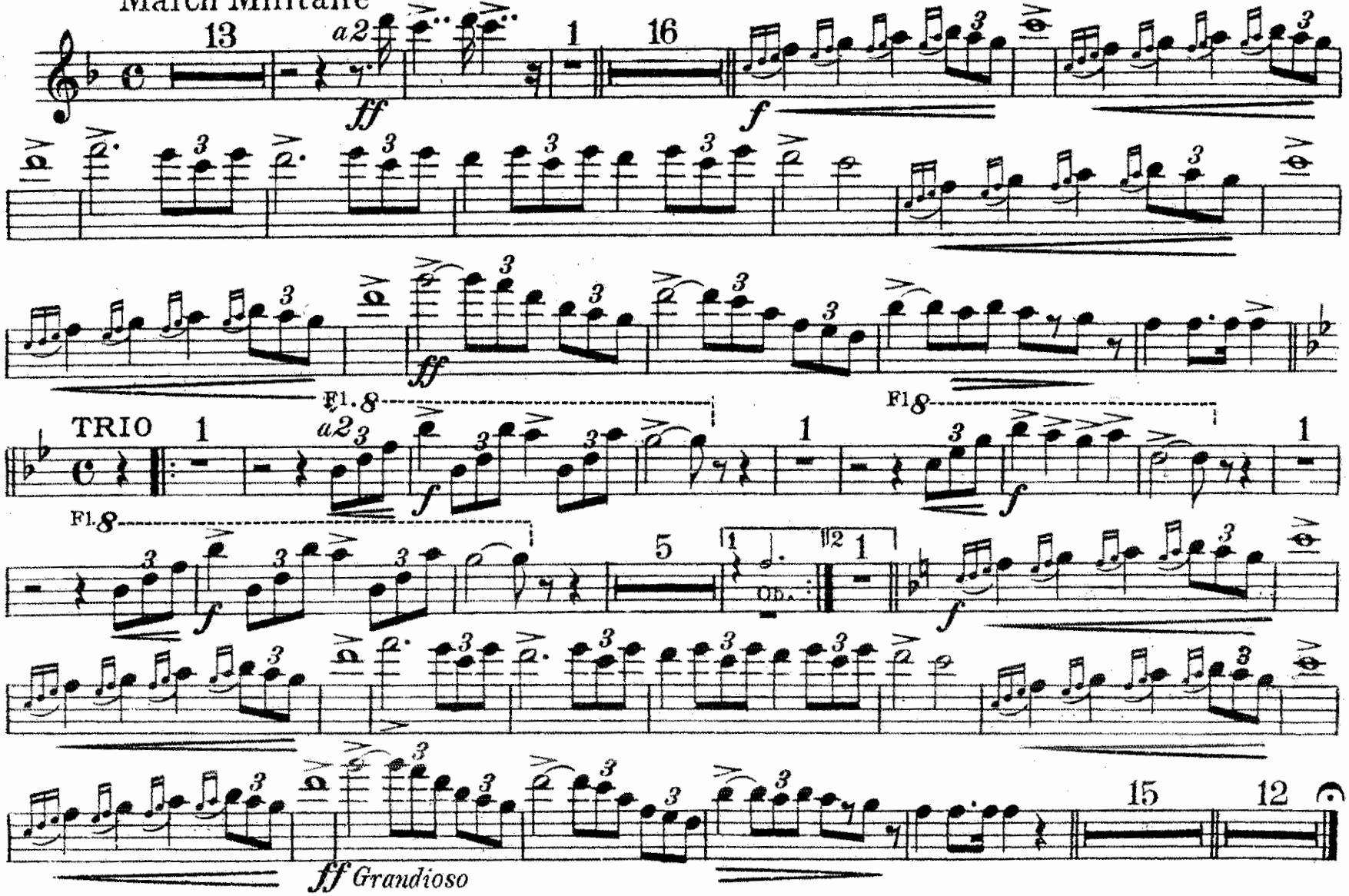

Performing Rights reserved
International Copyright secured
Copyright MCMXI by Jerome H. Remick & Co., New York & Detroit

Oboe

Cupids Patrol

MARCH

NEIL MORET

Arr. by J. Bodewalt Lampe

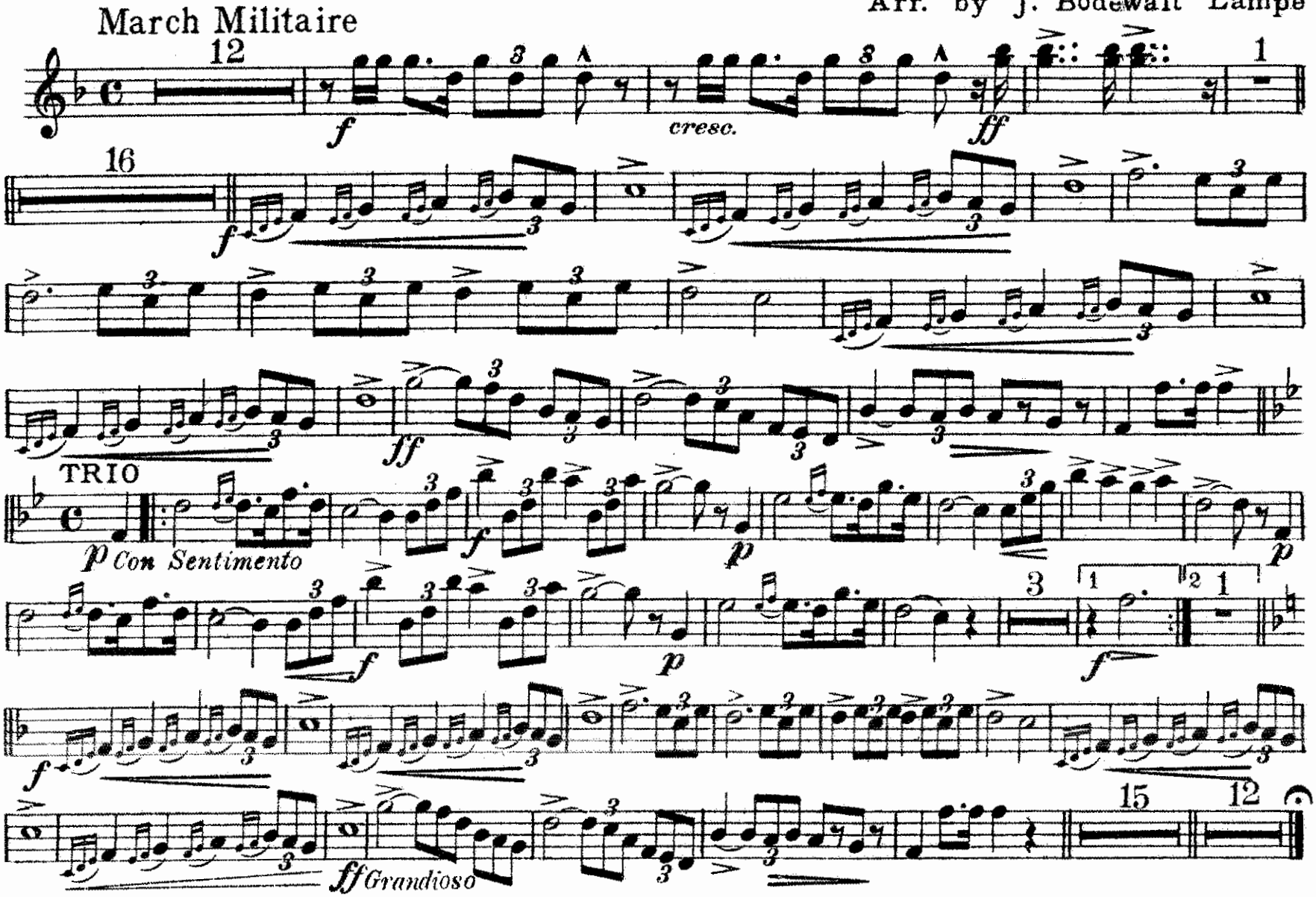

Performing Rights reserved

International Copyright secured

Copyright MCMXI by Jerome H. Remick & Co., New York & Detroit

E♭ Clarinet

Cupids Patrol

MARCH

NEIL MORET

Arr. by J. Bodewalt Lampe

March Militaire

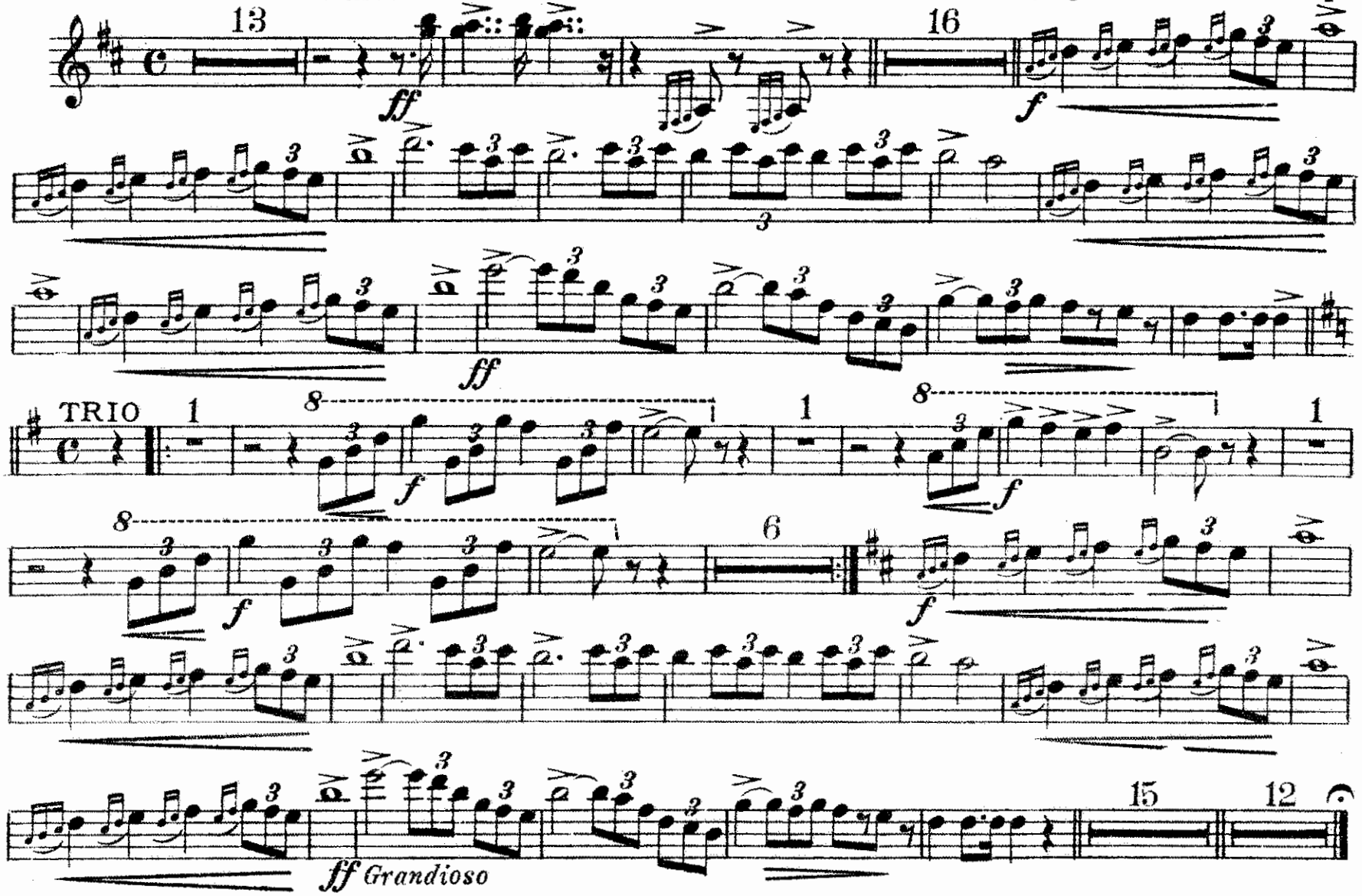

Performing Rights reserved

International Copyright secured

Copyright MCMXI by Jerome H. Remick & Co., New York & Detroit

Bassoon

Cupids Patrol

MARCH

NEIL MORET

Arr. by J. Bodewalt Lampe

March Militaire

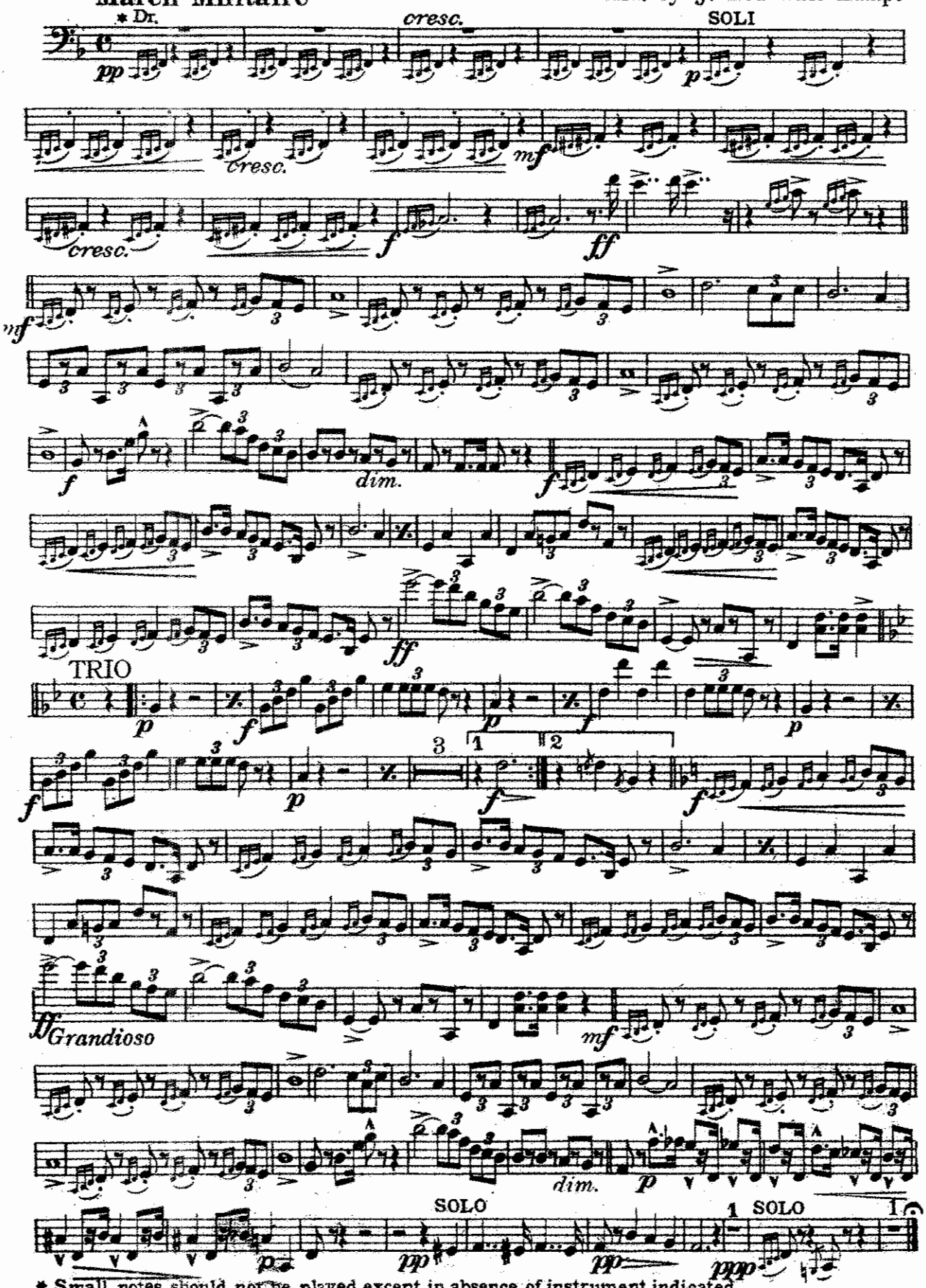

* Small notes should not be played except in absence of instrument indicated

Performing Rights reserved International Copyright secured
Copyright MCMXI by Jerome H. Remick & Co. New York & Detroit

Cupids Patrol

MARCH

Solo & 1st B♭ Clarinets

NEIL MORET
Arr. by J. Bodewalt Lampe

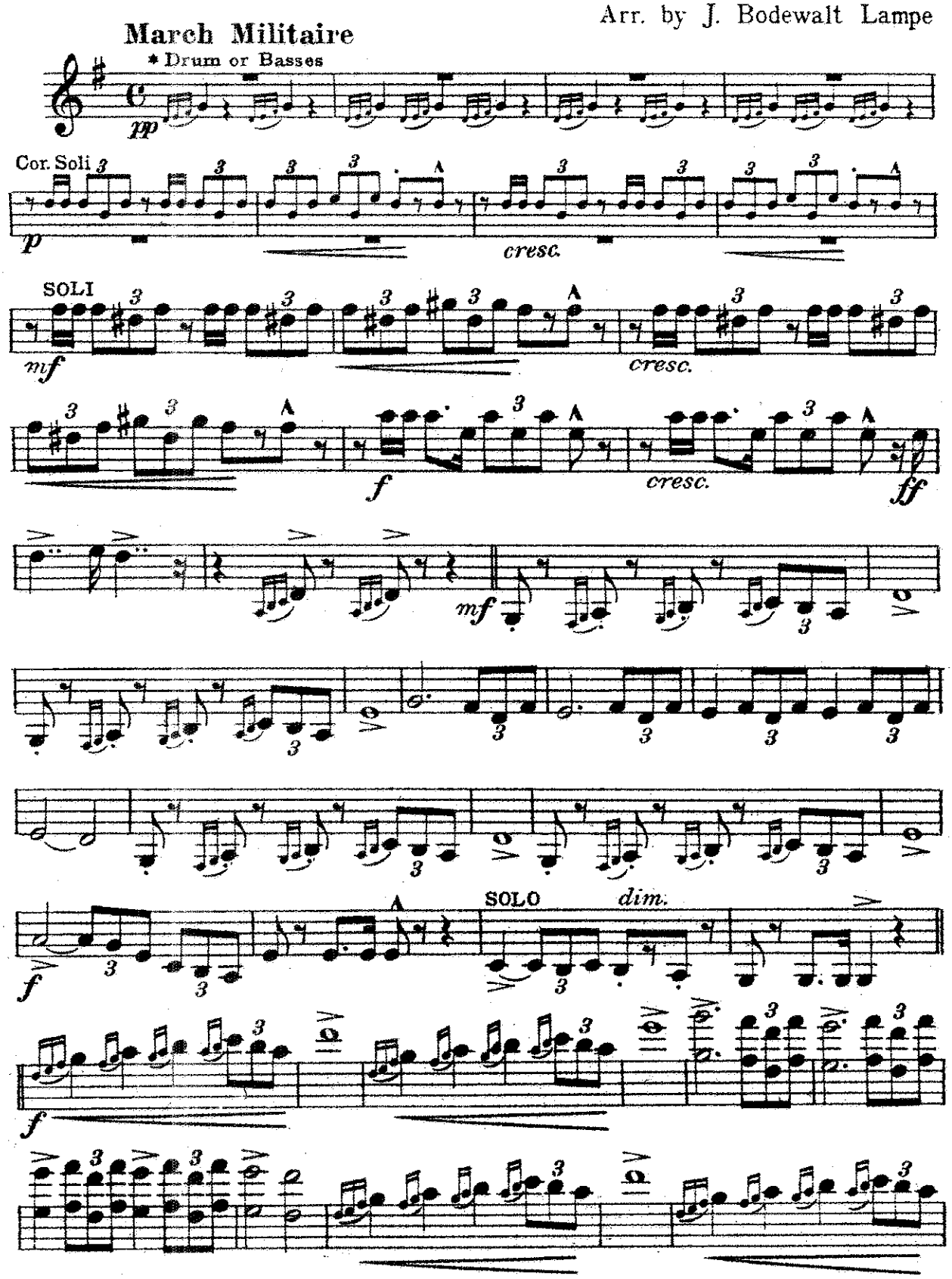

* Small notes should not be played except in absence of instrument indicated

Performing Rights reserved International Copyright secured
Copyright MCMXI by Jerome H. Remick & Co., New York & Detroit

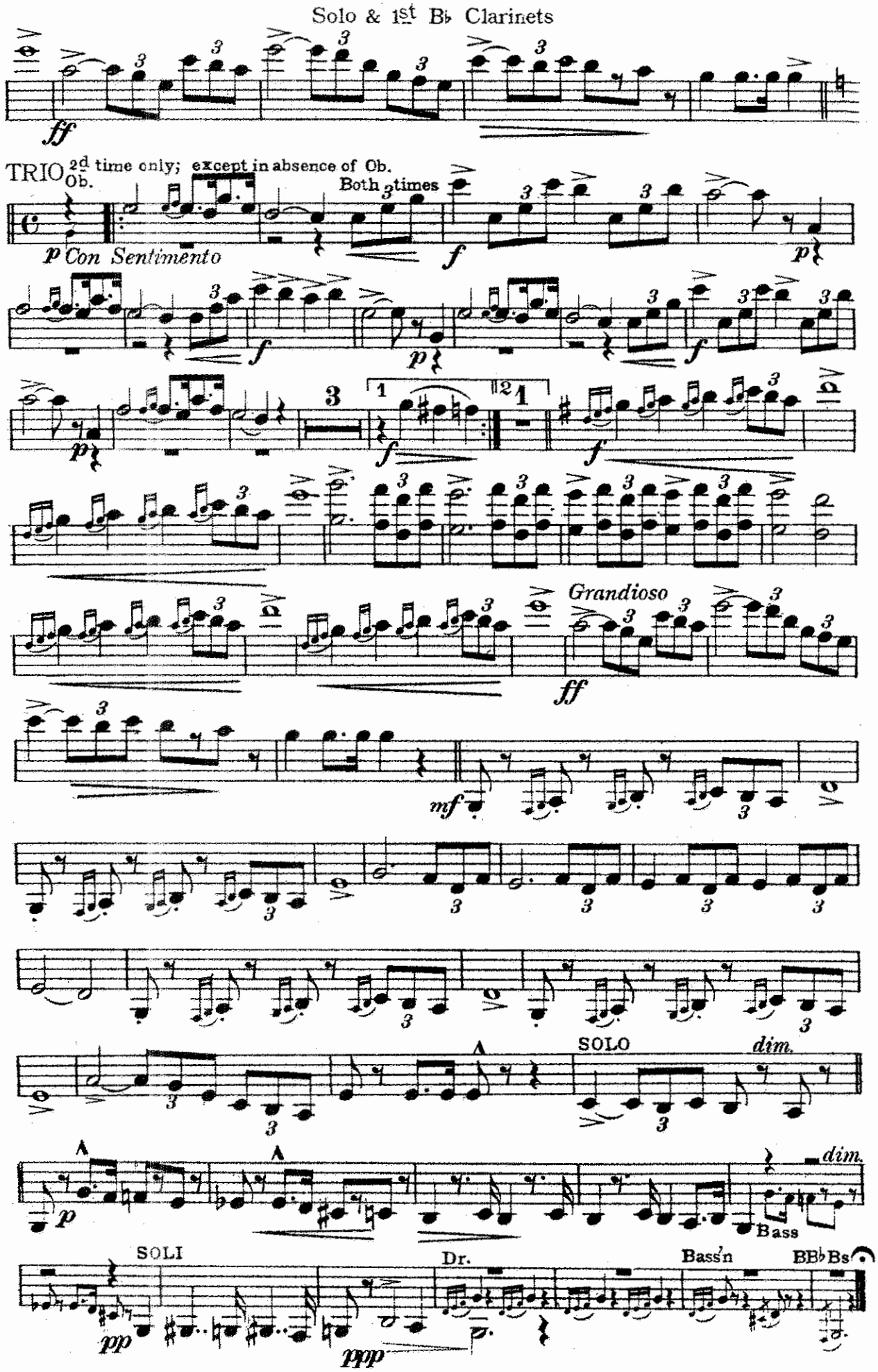
ff
TRIO 2d time only; except in absence of Ob.
Ob.
Both times
p Con Sentimento
f
p
Grandioso
ff
mf
SOLO
dim.
p
dim.
Bass
SOLI
Dr.
Bass'n
BB♭Bs
pp
ppp

Cupids Patrol

MARCH

2d & 3d B♭ Clarinets

NEIL MORET
Arr. by J. Bodewalt Lampe

March Militaire

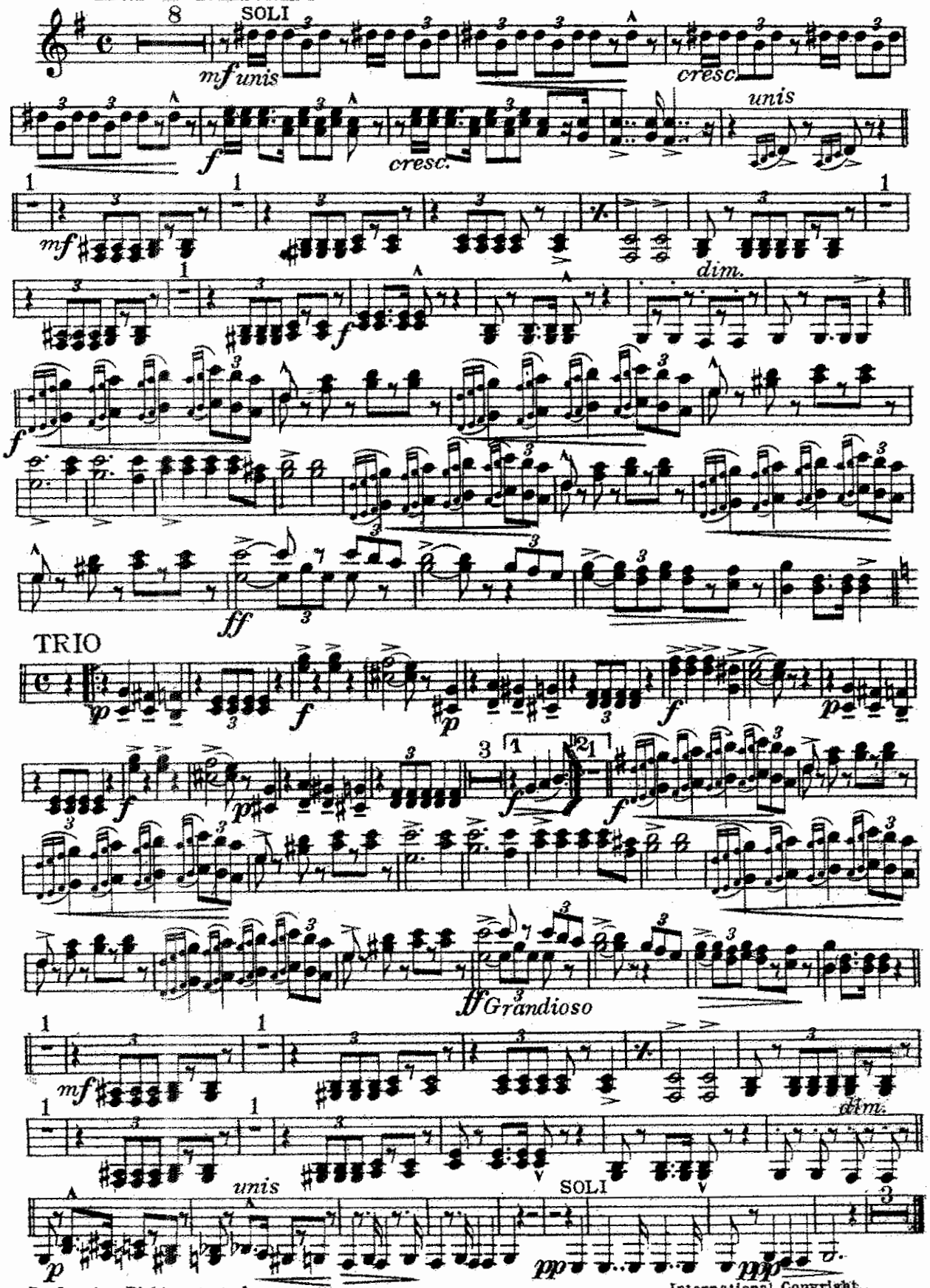

Performing Rights reserved
International Copyright
Copyright MCMXI by Jerome H. Remick & Co., New York & Detroit

E♭ Alto Saxophone
(or Alto Clarinet)

Cupids Patrol
MARCH

NEIL MORET
Arr. by J. Bodewalt Lampe

March Militaire

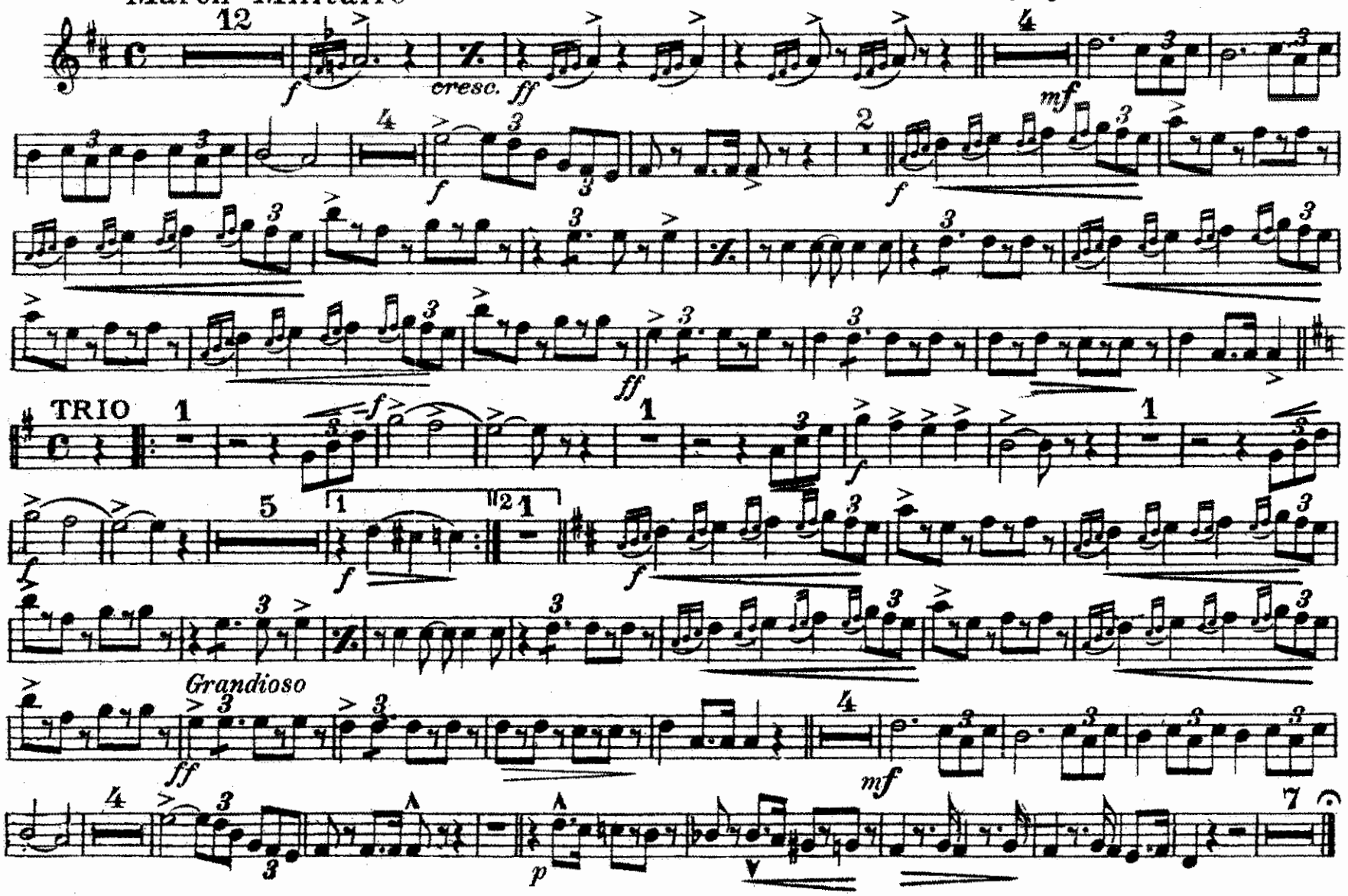

Performing Rights reserved
International Copyright secured
Copyright MCMXI by Jerome H. Remick & Co., New York & Detroit

Cupids Patrol

MARCH

B♭ Tenor Saxophone

March Militaire

NEIL MORET
Arr. by J. Bodewalt Lampe

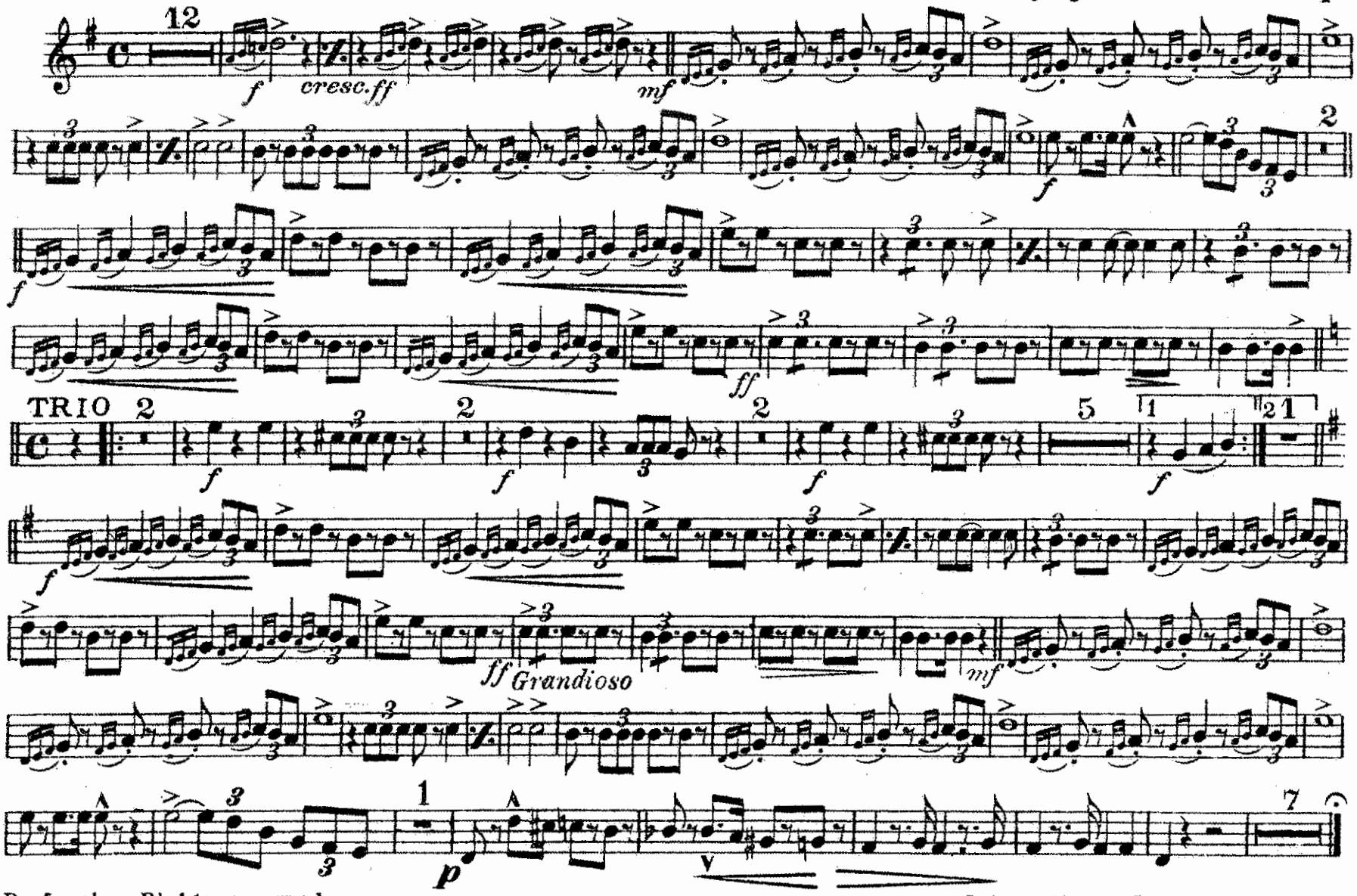

Performing Rights reserved
International Copyright secured
Copyright MCMXI by Jerome H. Remick & Co., New York & Detroit

E♭ Baritone Saxophone
(or 2d Baritone)

Cupids Patrol

MARCH

NEIL MORET
Arr. by J. Bodewalt Lampe

March Militaire

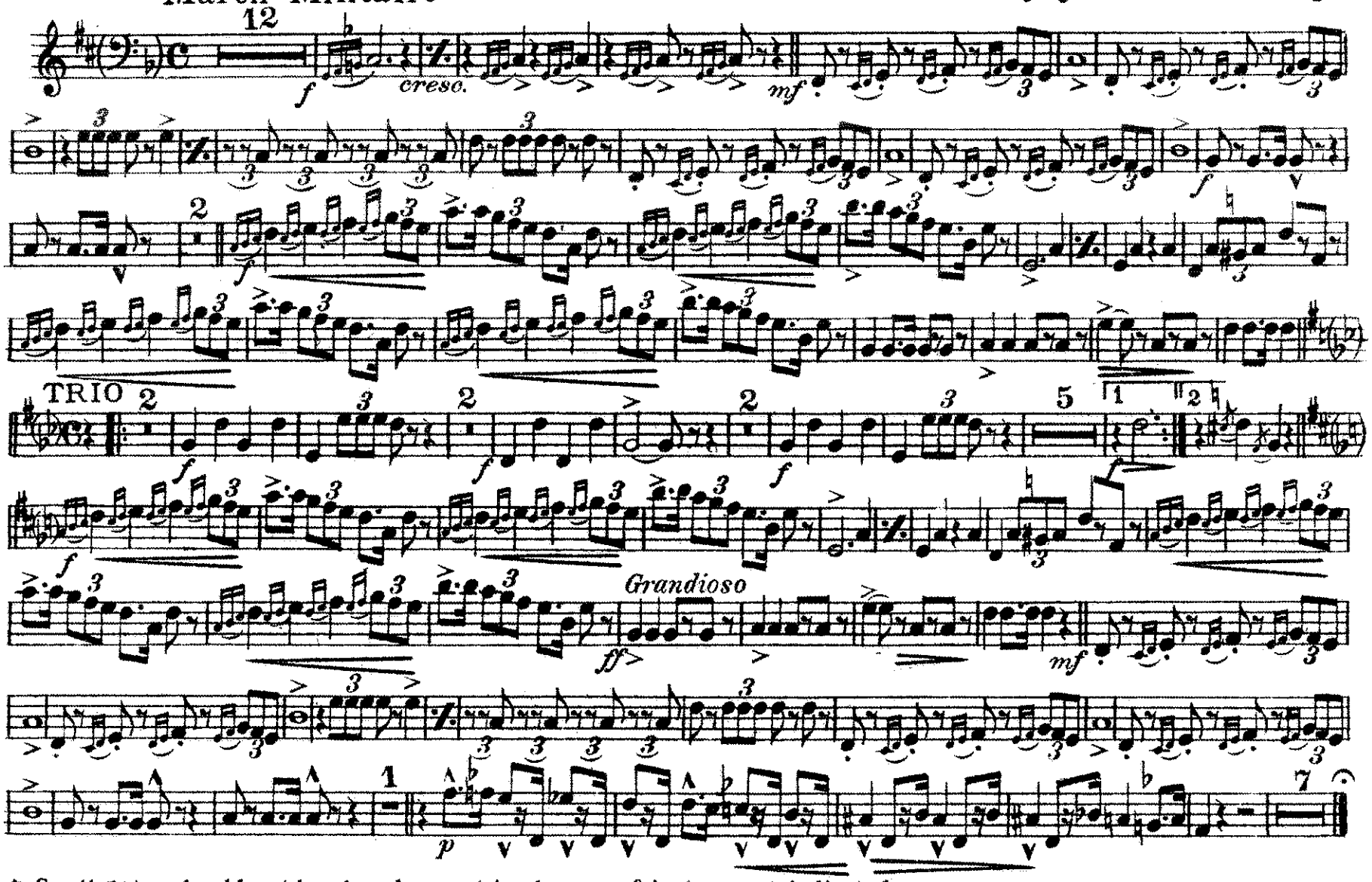

* Small notes should not be played except in absence of instrument indicated

Performing Rights reserved
International Copyright secured
Copyright MCMXI by Jerome H. Remick & Co., New York & Detroit

2d & 3d B♭ Cornets

Cupids Patrol

MARCH

NEIL MORET

Arr. by J. Bodewalt Lampe

March Militaire

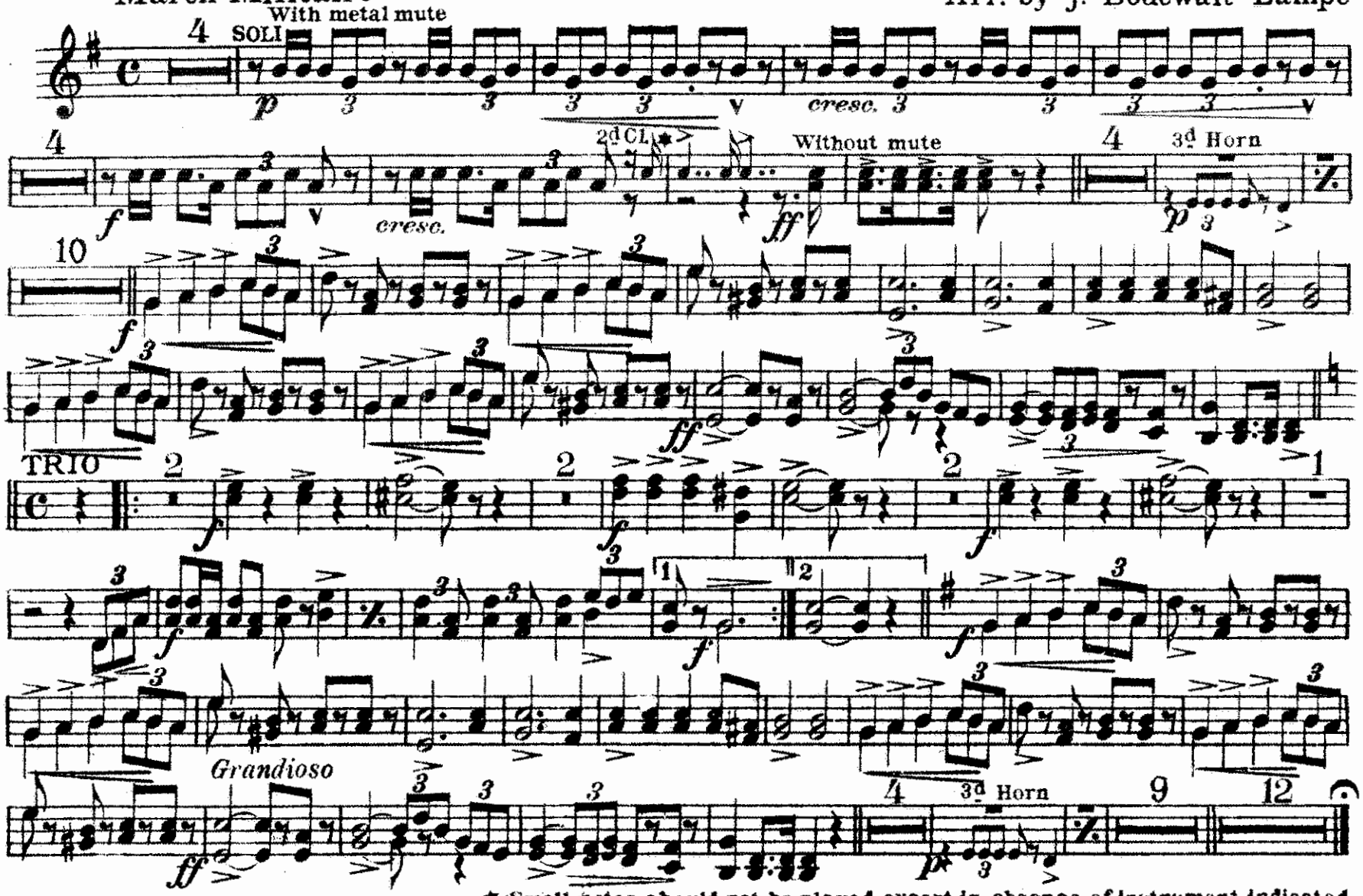

* Small notes should not be played except in absence of instrument indicated

Performing Rights reserved
International Copyright secured
Copyright MCMXI by Jerome H. Remick & Co., New York & Detroit

Cupids Patrol

1st & 2d E♭ Horns
or Altos

MARCH

NEIL MORET
Arr. by J. Bodewalt Lampe

March Militaire

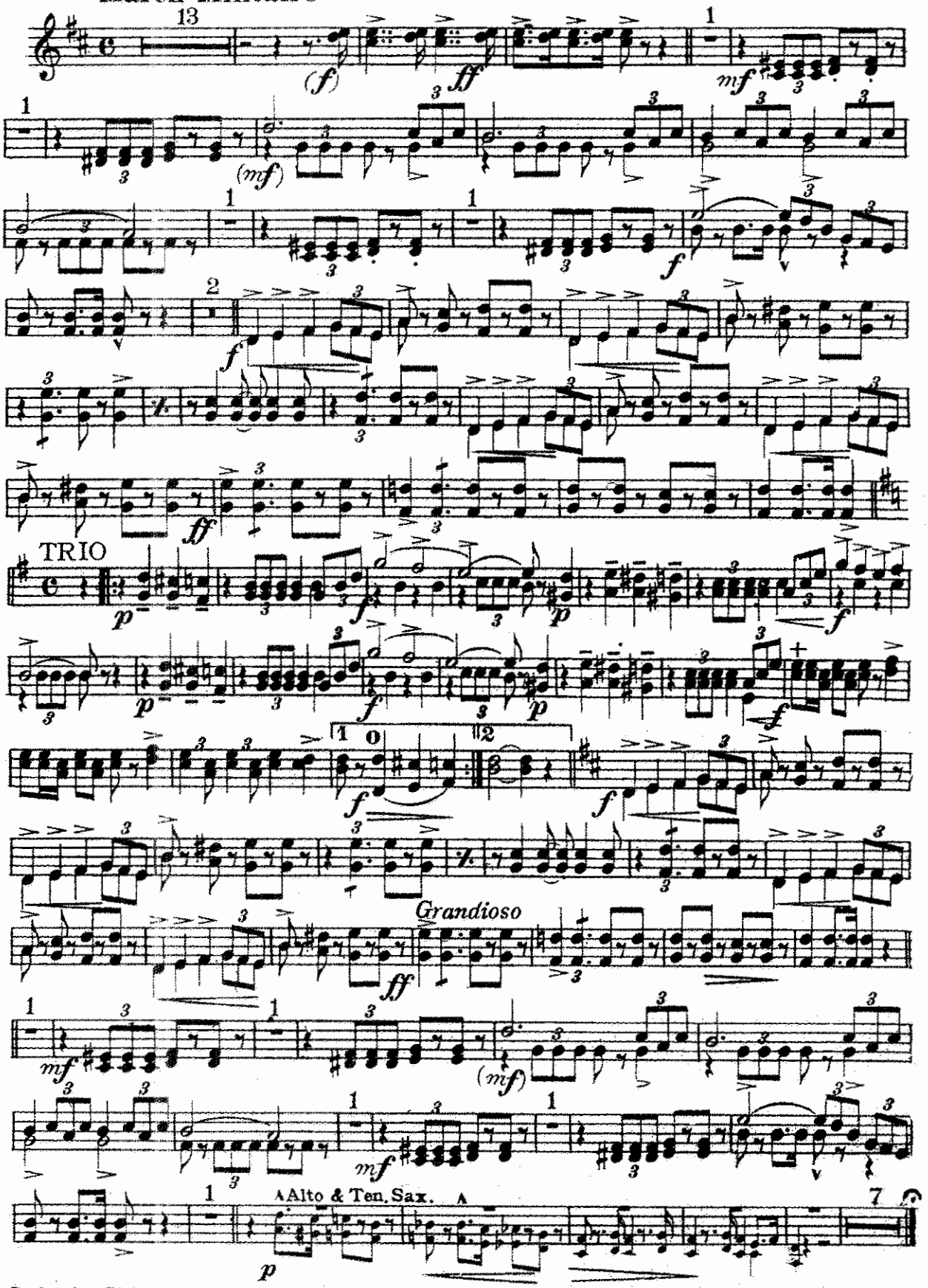

Performing Rights reserved
International Copyright secured
Copyright MCMXI by Jerome H. Remick & Co., New York & Detroit

Cupids Patrol

MARCH

Trombones

NEIL MORET
Arr. by J. Bodewalt Lampe

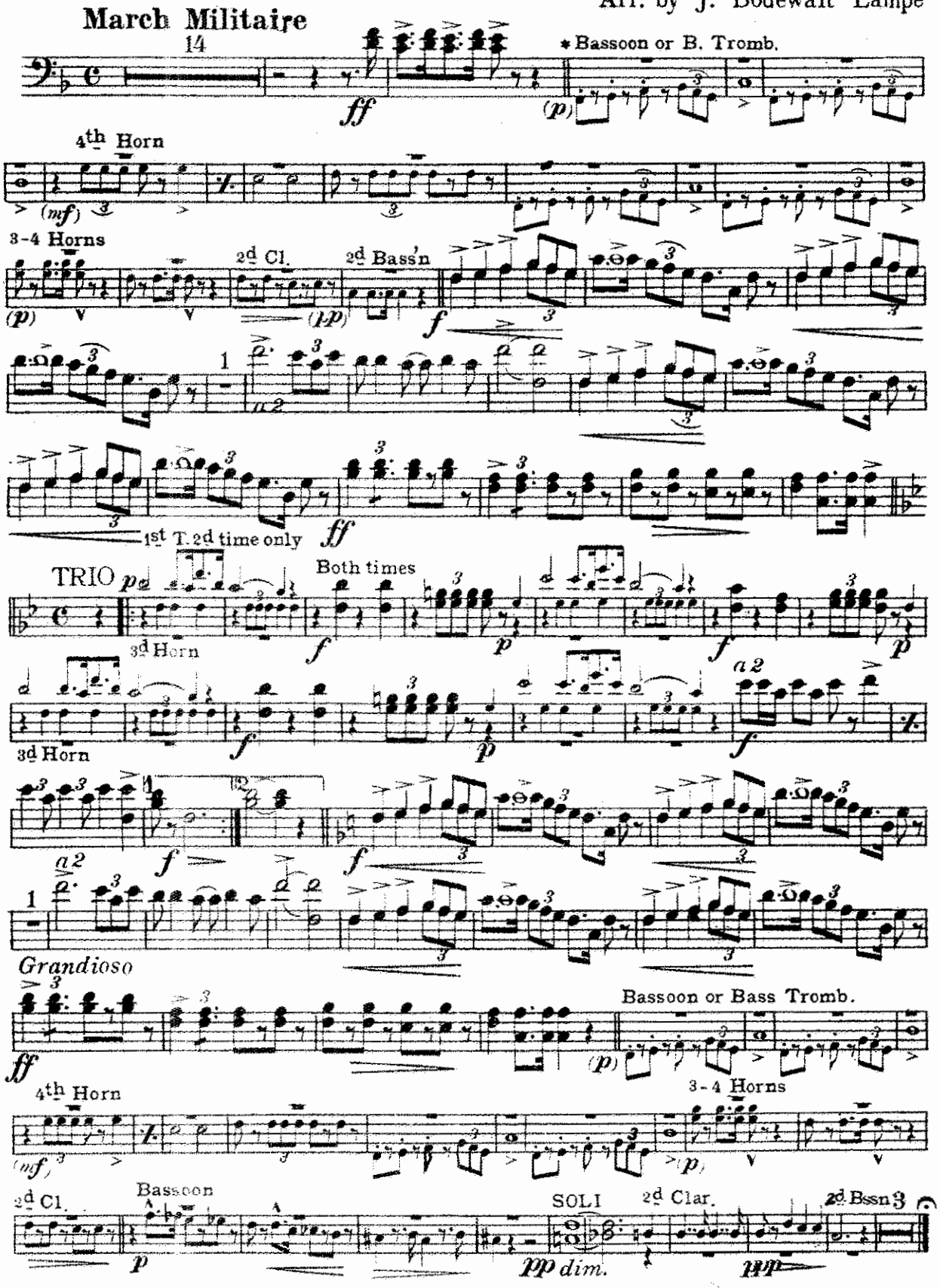

* Small notes should not be played except in absence of instrument indicated

Performing Rights reserved International Copyright secured
Copyright MCMXI by Jerome H. Remick & Co., New York & Detroit

Bass Trombone

Cupids Patrol

MARCH

NEIL MORET

Arr. by J. Bodewalt Lampe

March Militaire

14

ff

* Bassoon or B. Tromb.

(p)

4

4

f

ff

TRIO

2

2

2

4

f

f

f

f

f

Grandioso

ff

Bassoon or Bass Tromb.

(p)

4

3

4 SOLI

6

pp dim.

* Small notes should not be played except in absence of instrument indicated

Performing Rights reserved

International Copyright secured

Copyright MCMXI by Jerome H. Remick & Co., New York & Detroit

Cupids Patrol

MARCH

B♭ Baritone

NEIL MORET
Arr. by J. Bodewalt Lampe

March Militaire

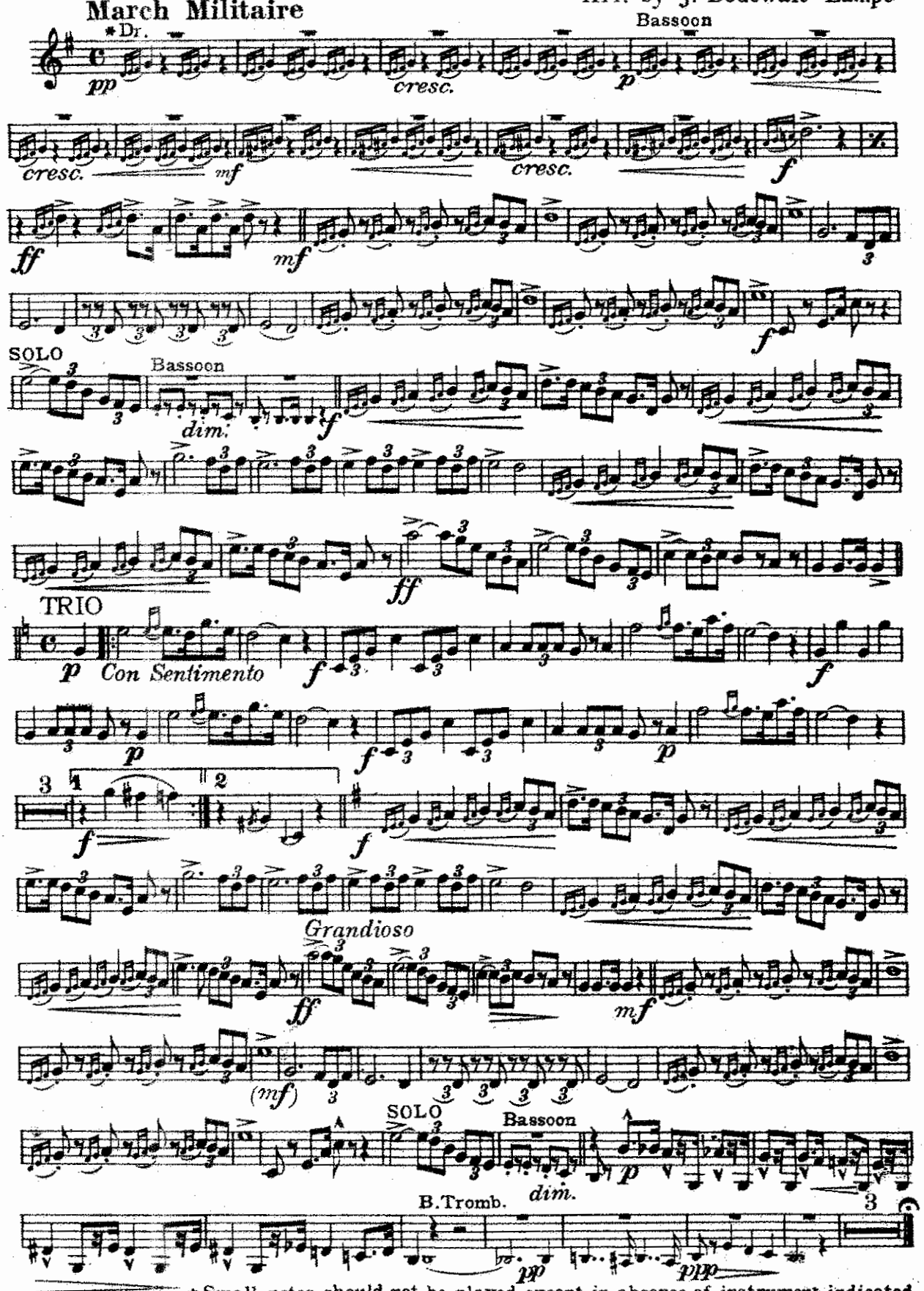

*Small notes should not be played except in absence of instrument indicated

Performing Rights reserved
International Copyright secured
Copyright MCMXI by Jerome H. Remick & Co., New York & Detroit

Cupids Patrol
MARCH

Euphonium
(Baritone)

NEIL MORET
Arr. by J. Bodewalt Lampe

March Militaire

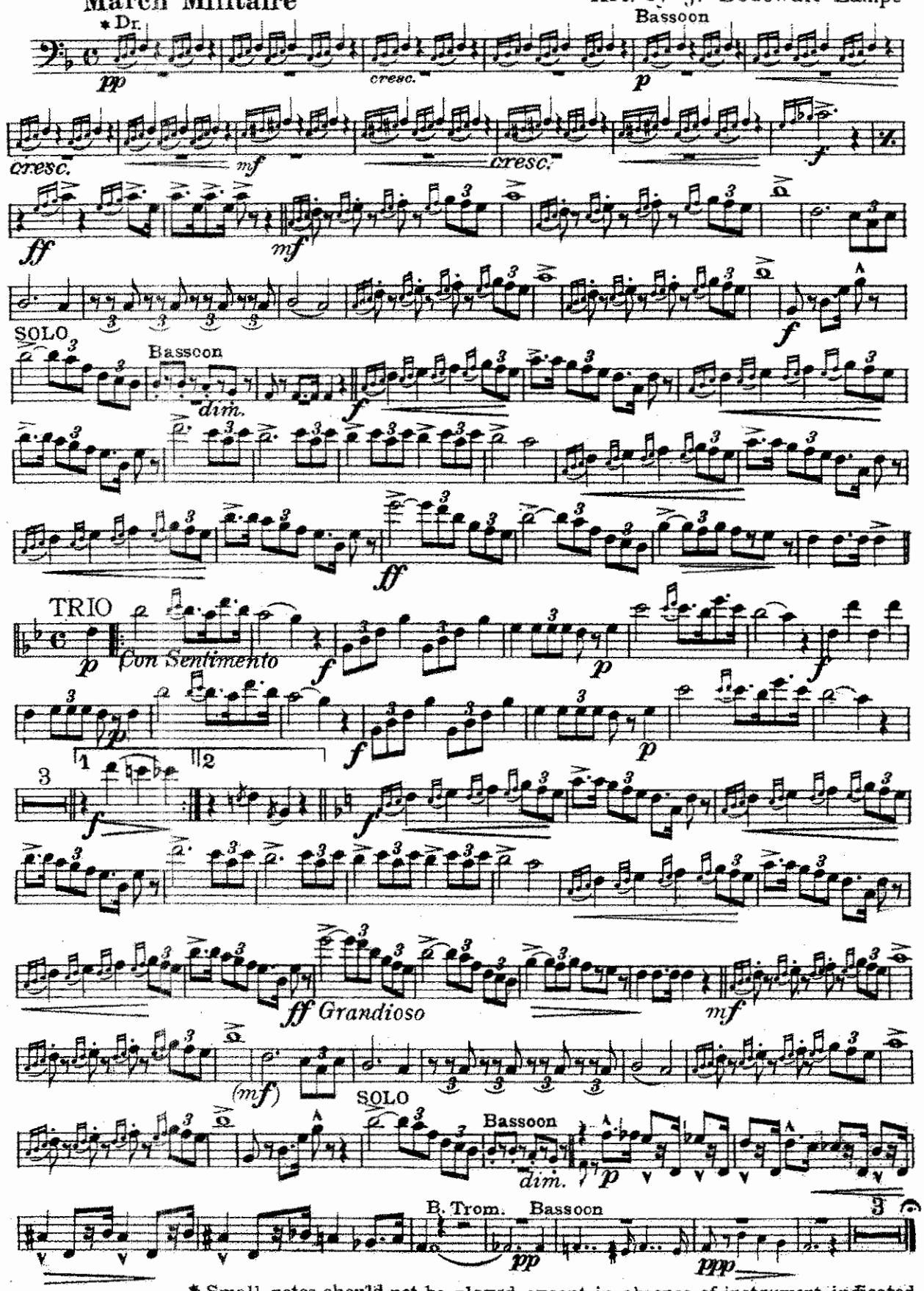

* Small notes should not be played except in absence of instrument indicated

Performing Rights reserved
International Copyright secured
Copyright MCMXI by Jerome H Remick & Co., New York & Detroit

Cupids Patrol

Basses

MARCH

NEIL MORET
Arr. by J. Bodewalt Lampe

March Militaire

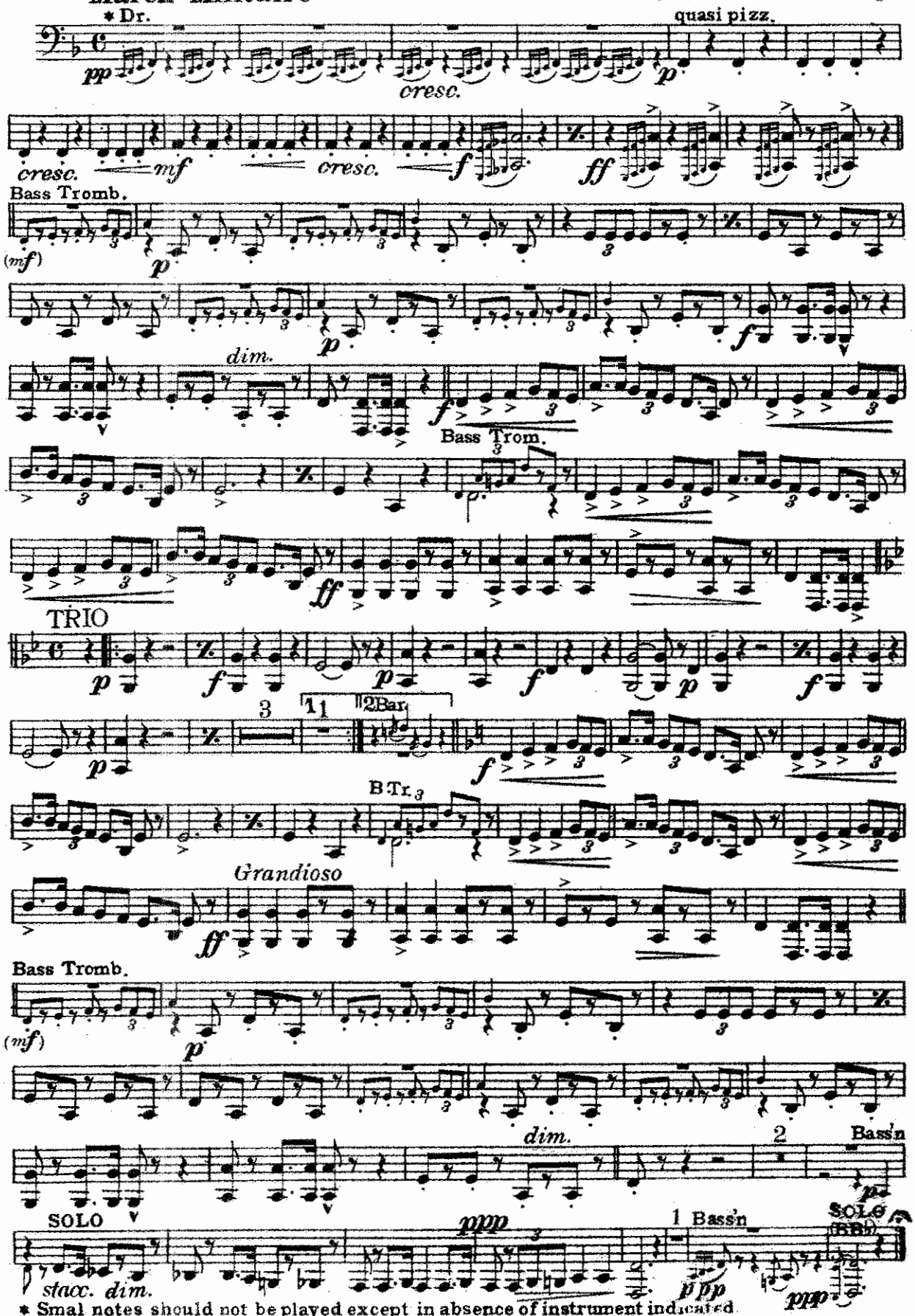

* Smal notes should not be played except in absence of instrument indicated.

Performing Rights reserved
International Copyright secured
Copyright MCMXI by Jerome H. Remick & Co., New York & Detroit

Drums

Cupids Patrol

MARCH

NEIL MORET

Arr. by J. Bodewalt Lampe

March Militaire

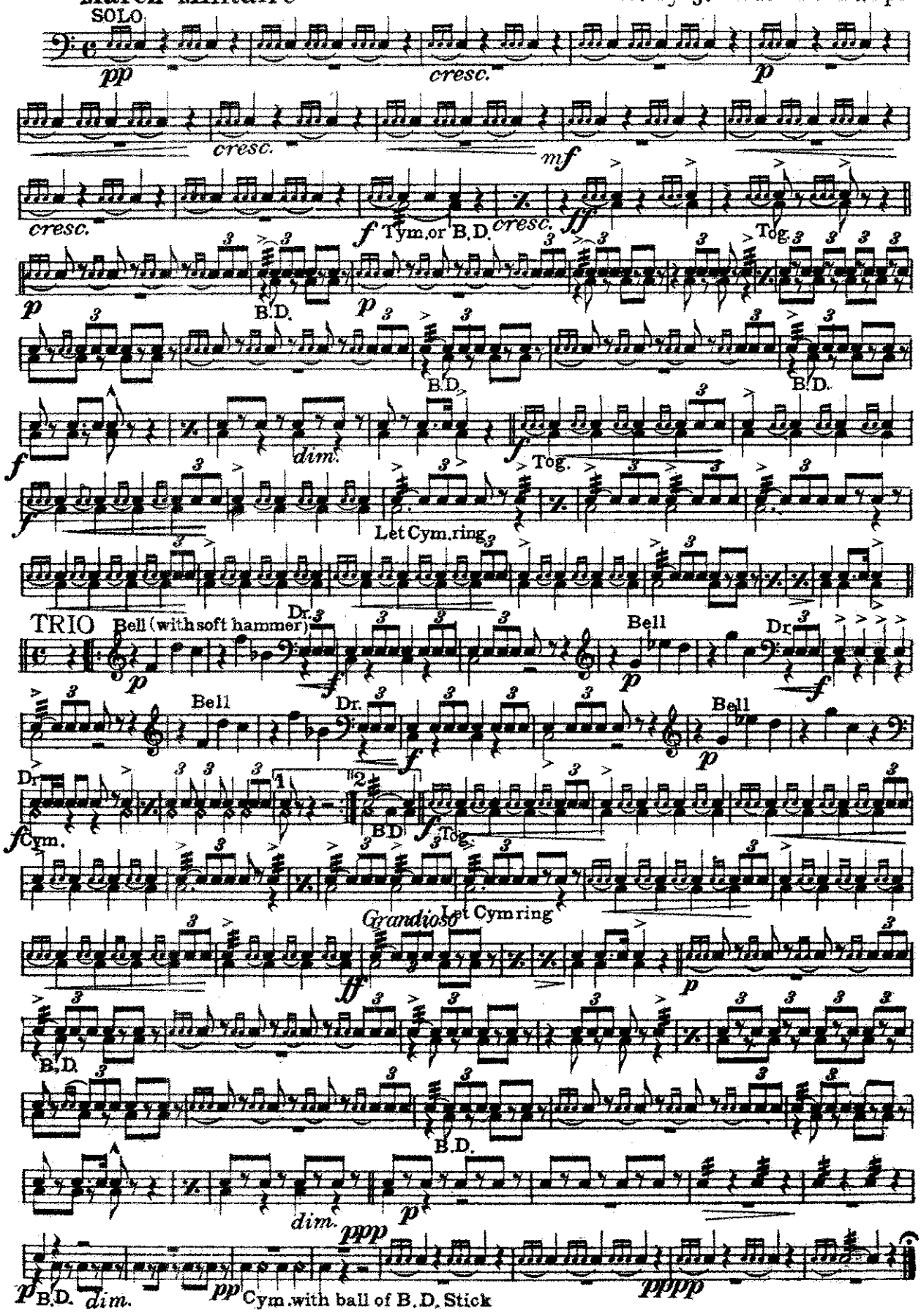

Performing Rights reserved
International Copyright secured
Copyright MCMXI by Jerome H. Remick & Co., New York & Detroit