PRINTED IN U.S.A.

Solo & 1st B♭ Cornets.

March "Cymbeline"

JAMES M. FULTON.

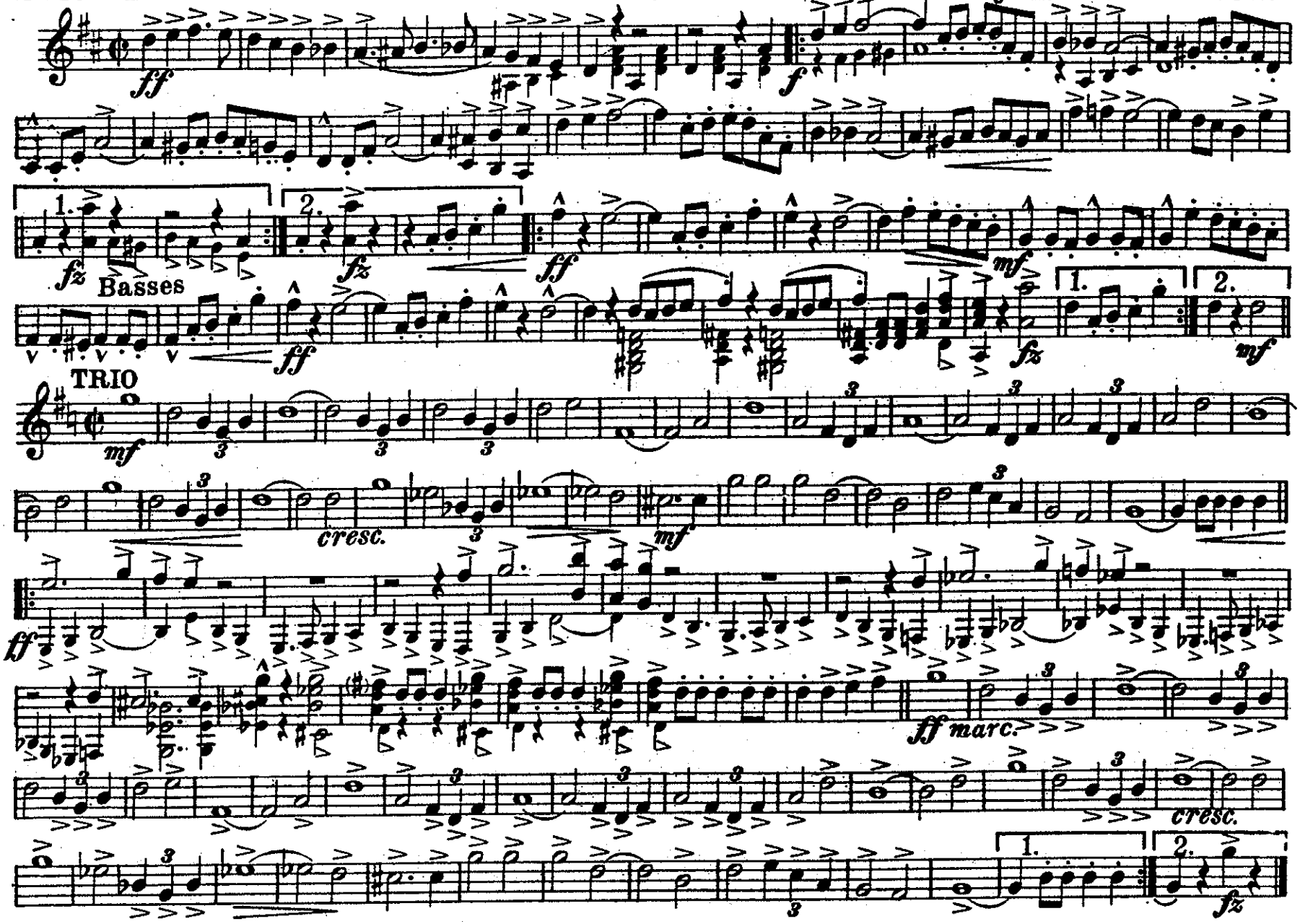

Copyright MCMIX by Ernest S. Williams, Boston, Mass.

International copyright secured.

Piccolo

March "Cymbeline"

JAMES M. FULTON.

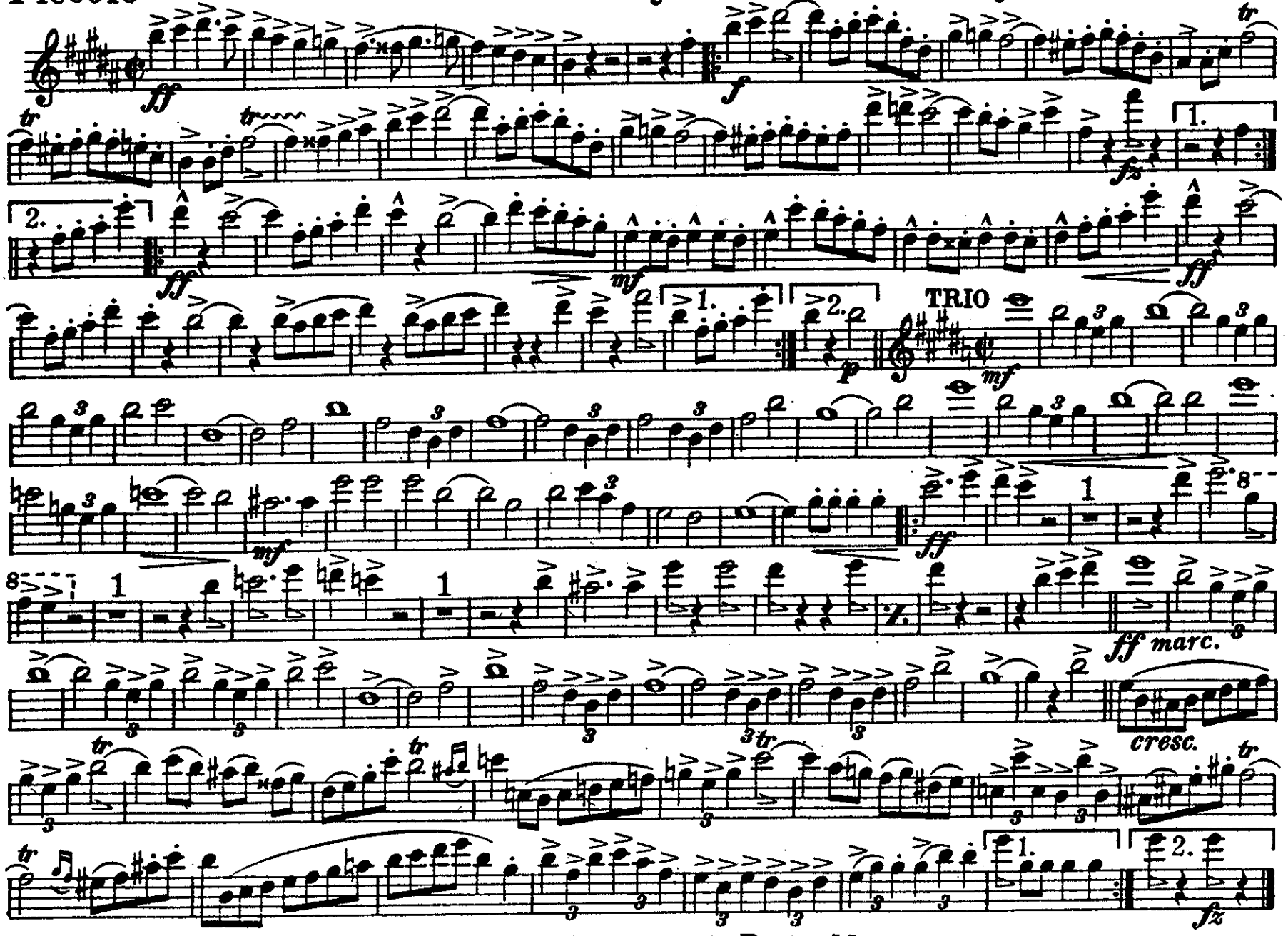

Published by Walter Jacobs, Boston, Mass.

C Flute
and Piccolo

March "Cymbeline"

JAMES M. FULTON

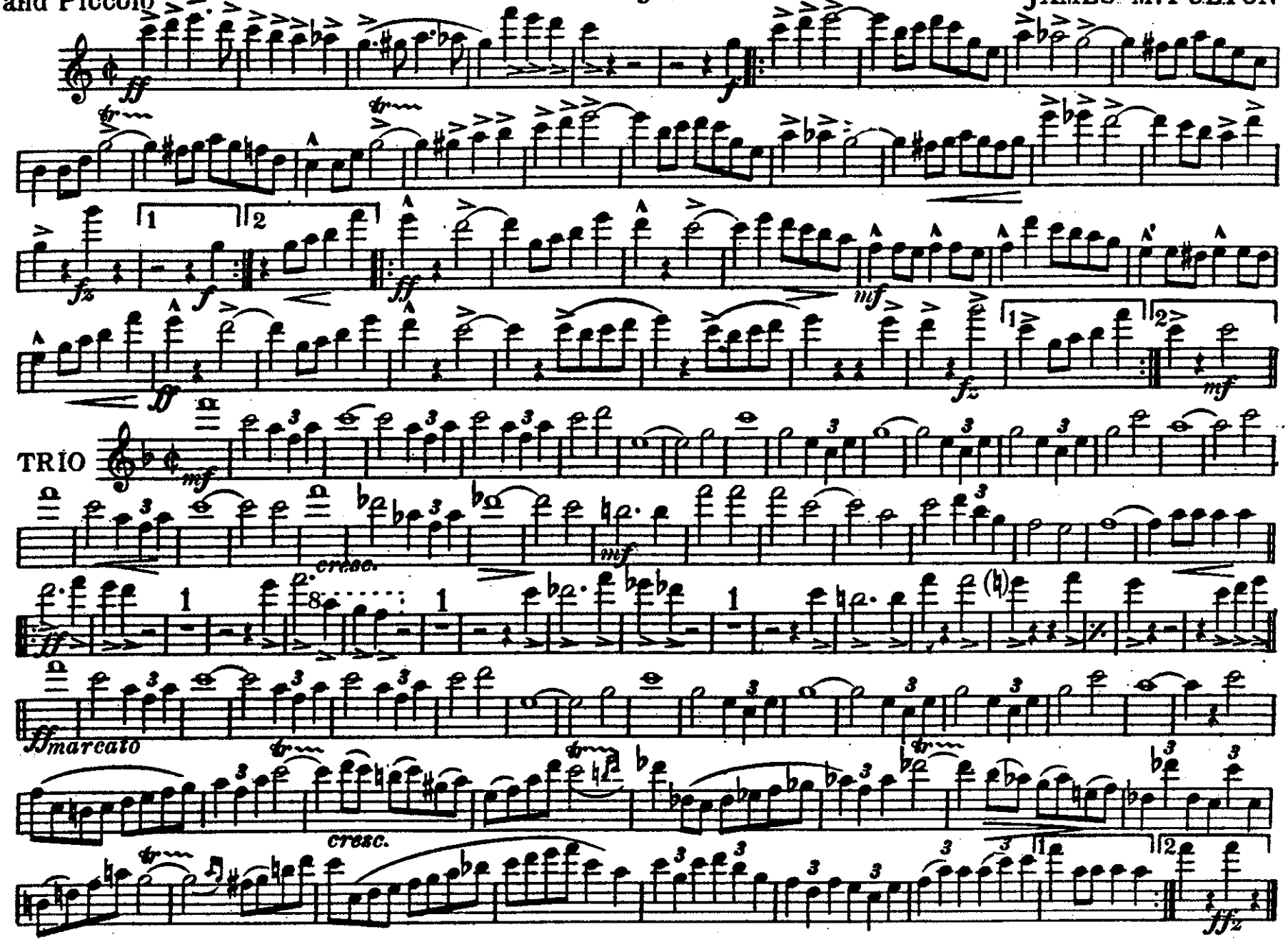

Walter Jacobs, Inc., Boston.

Oboe

March "Cymbeline"

JAMES M. FULTON.

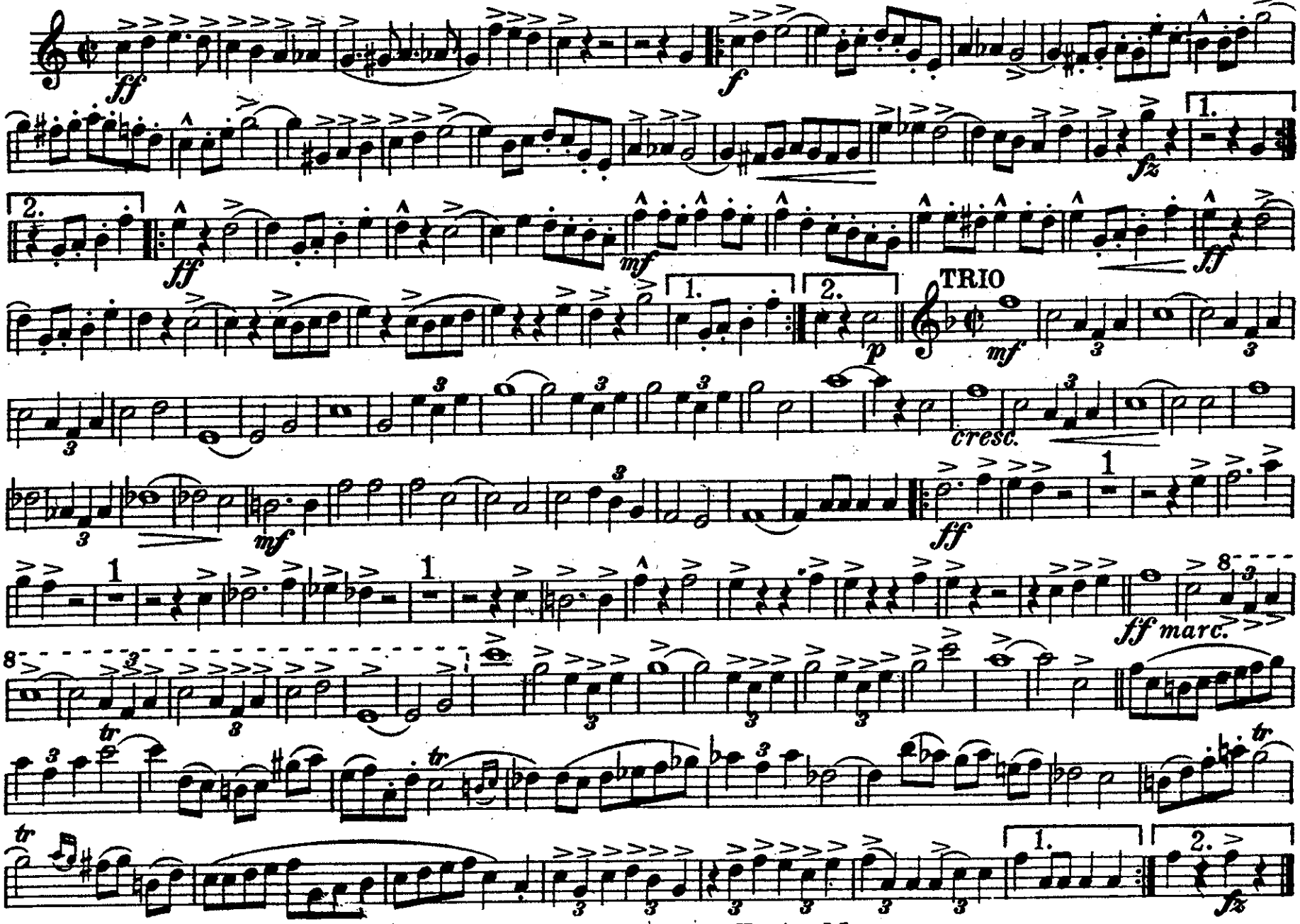

Published by Walter Jacobs, Boston, Mass.

Bassoon

March "Cymbeline"

JAMES M. FULTON.

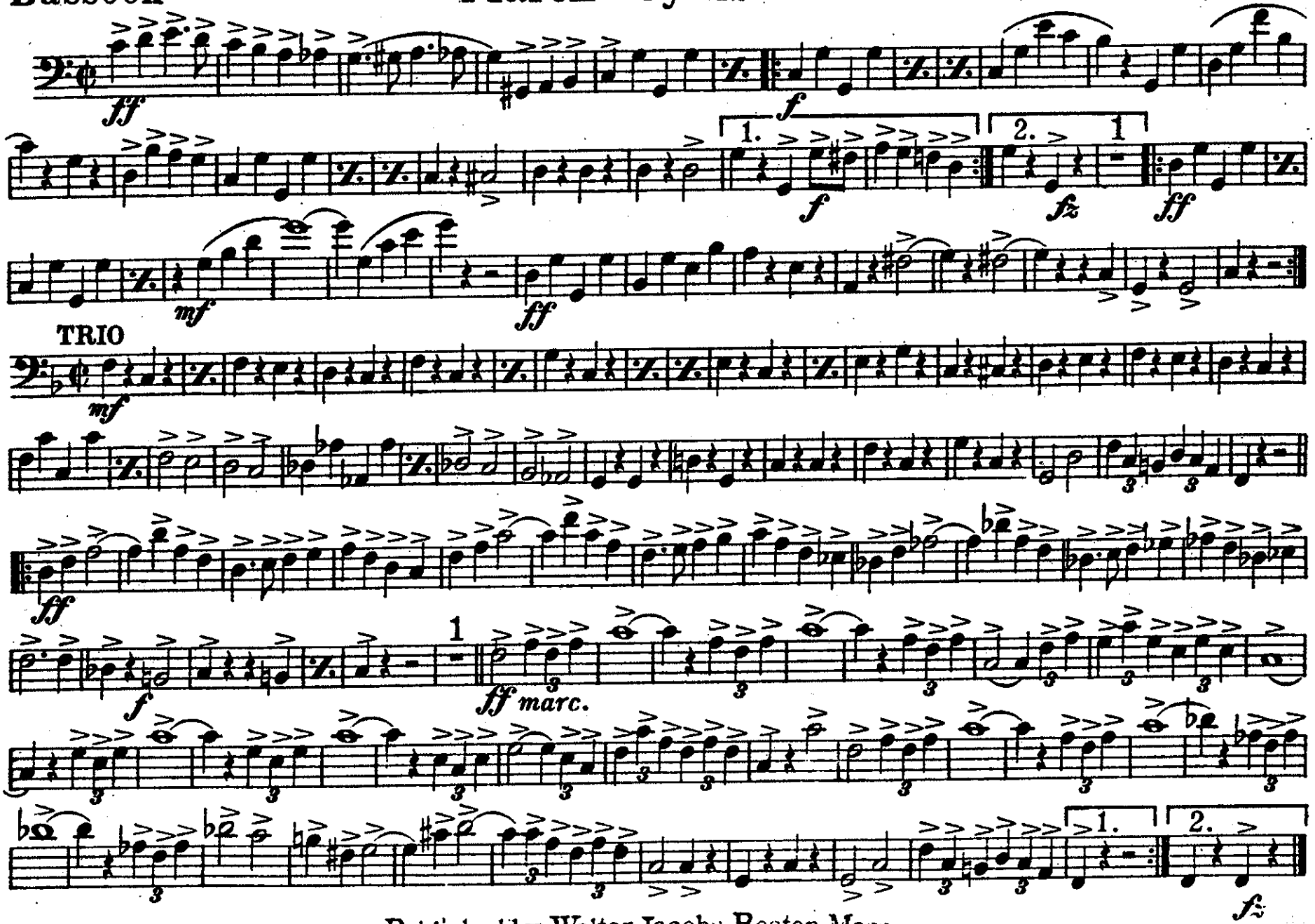

Published by Walter Jacobs, Boston, Mass.

E♭ Clarinet

March "Cymbeline"

JAMES M. FULTON.

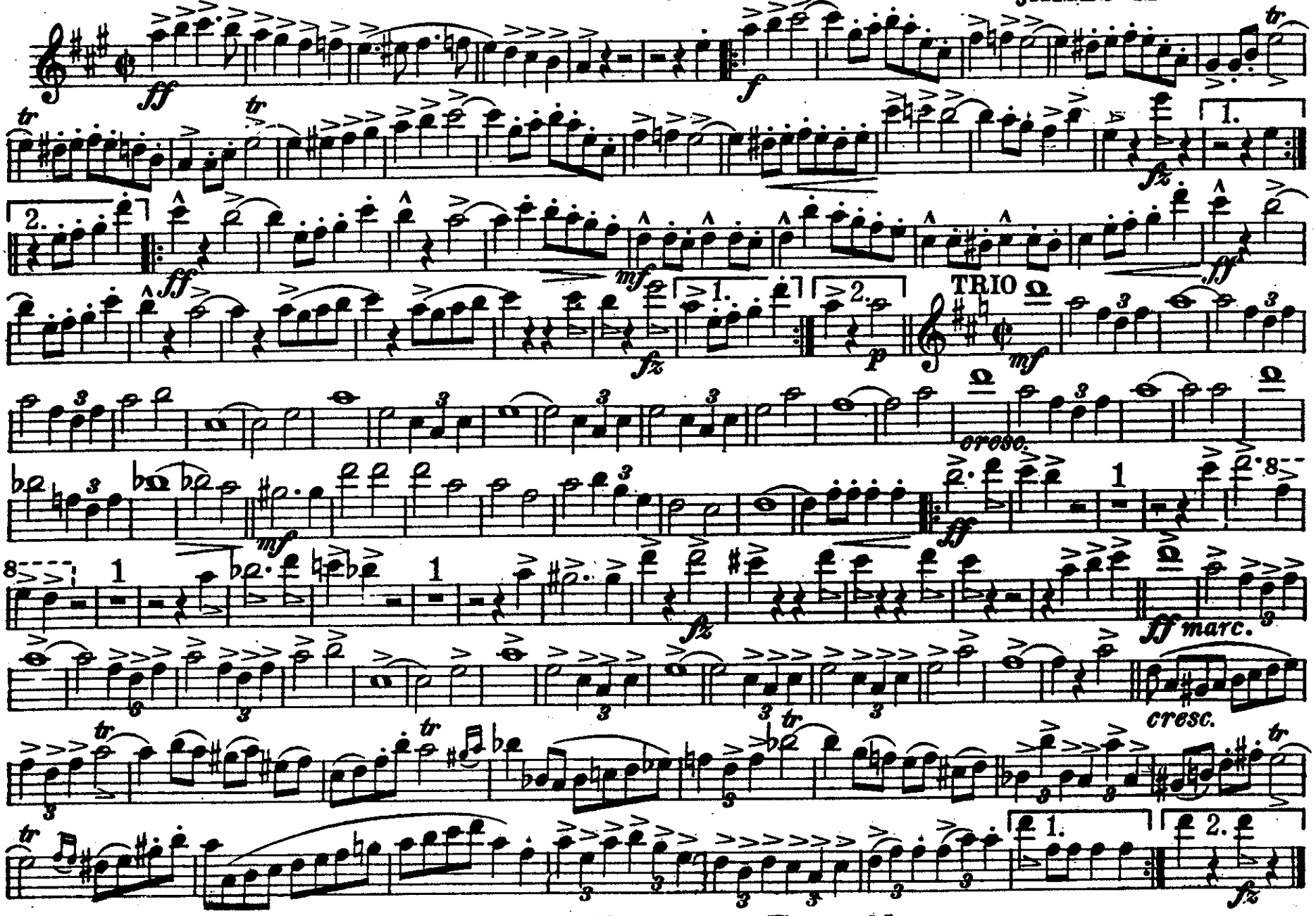

Published by Walter Jacobs, Boston, Mass.

1st B♭ Clarinet.

March "Cymbeline"

JAMES M. FULTON.

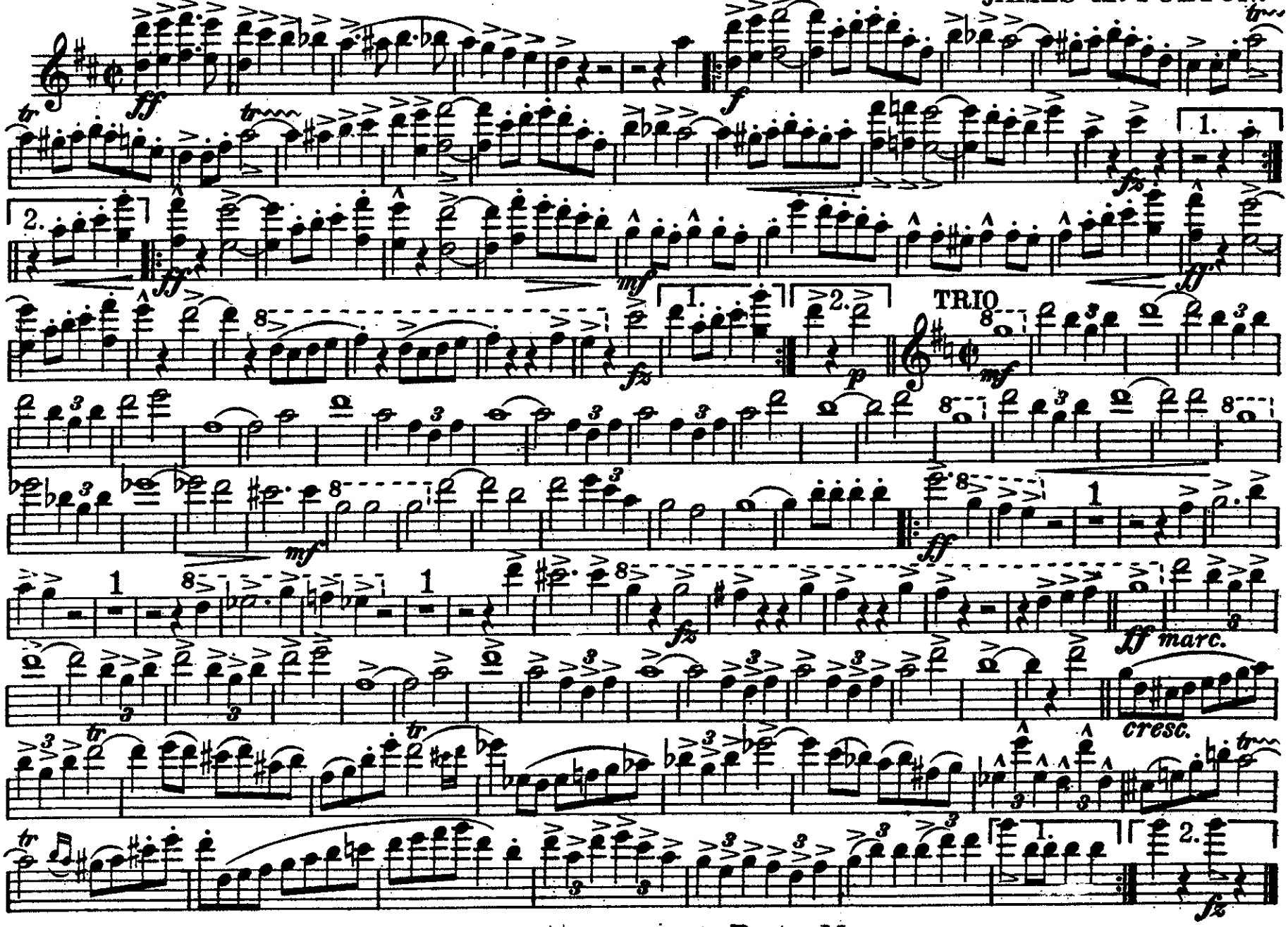

Published by Walter Jacobs, Boston, Mass.

2d & 3d B♭ Clarinets.

March "Cymbeline"

JAMES M. FULTON.

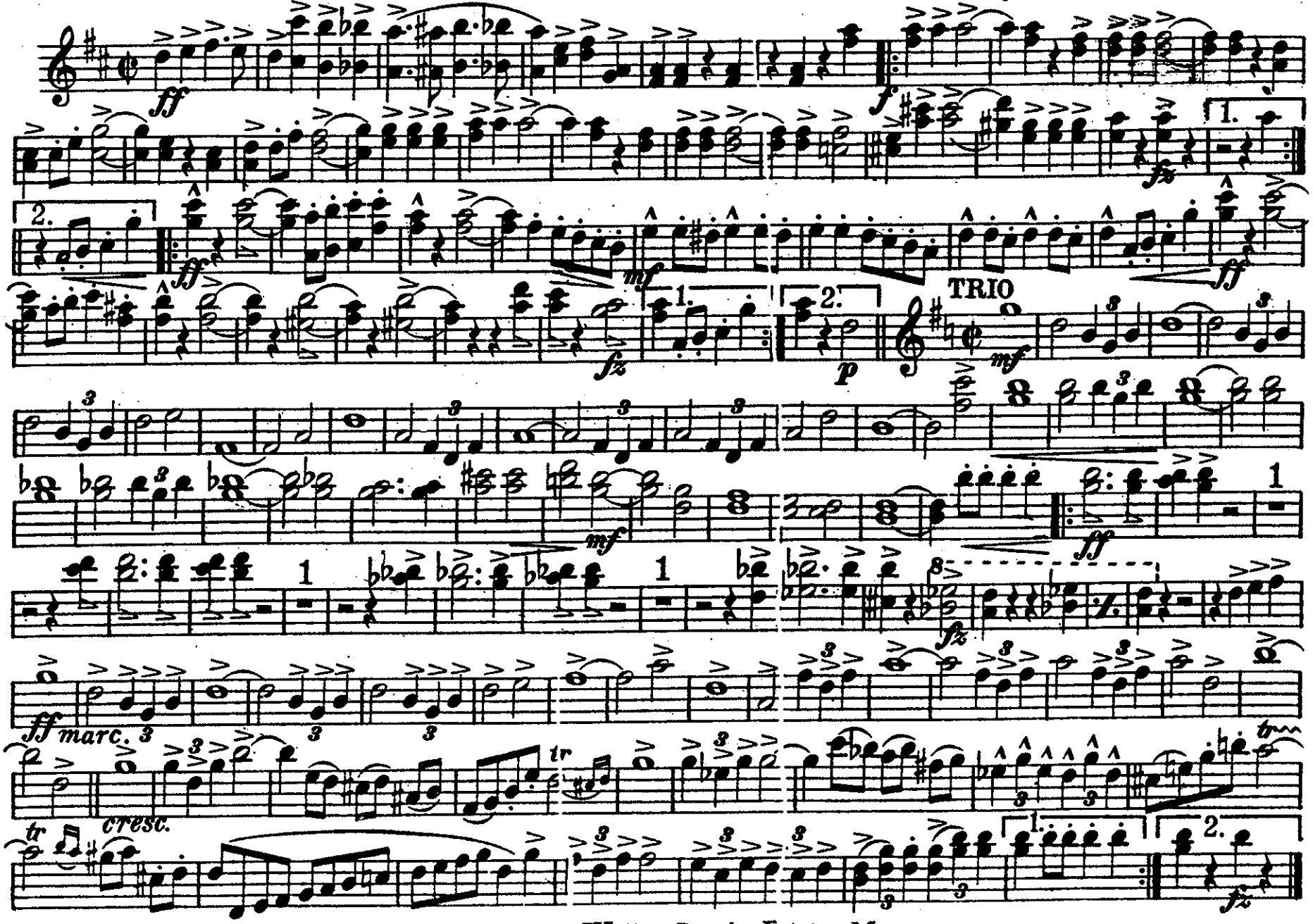

14-4 1-2

Published by Walter Jacobs, Boston, Mass.

March "Cymbeline"

3d Trombone CLARINET

JAMES M. FULTON

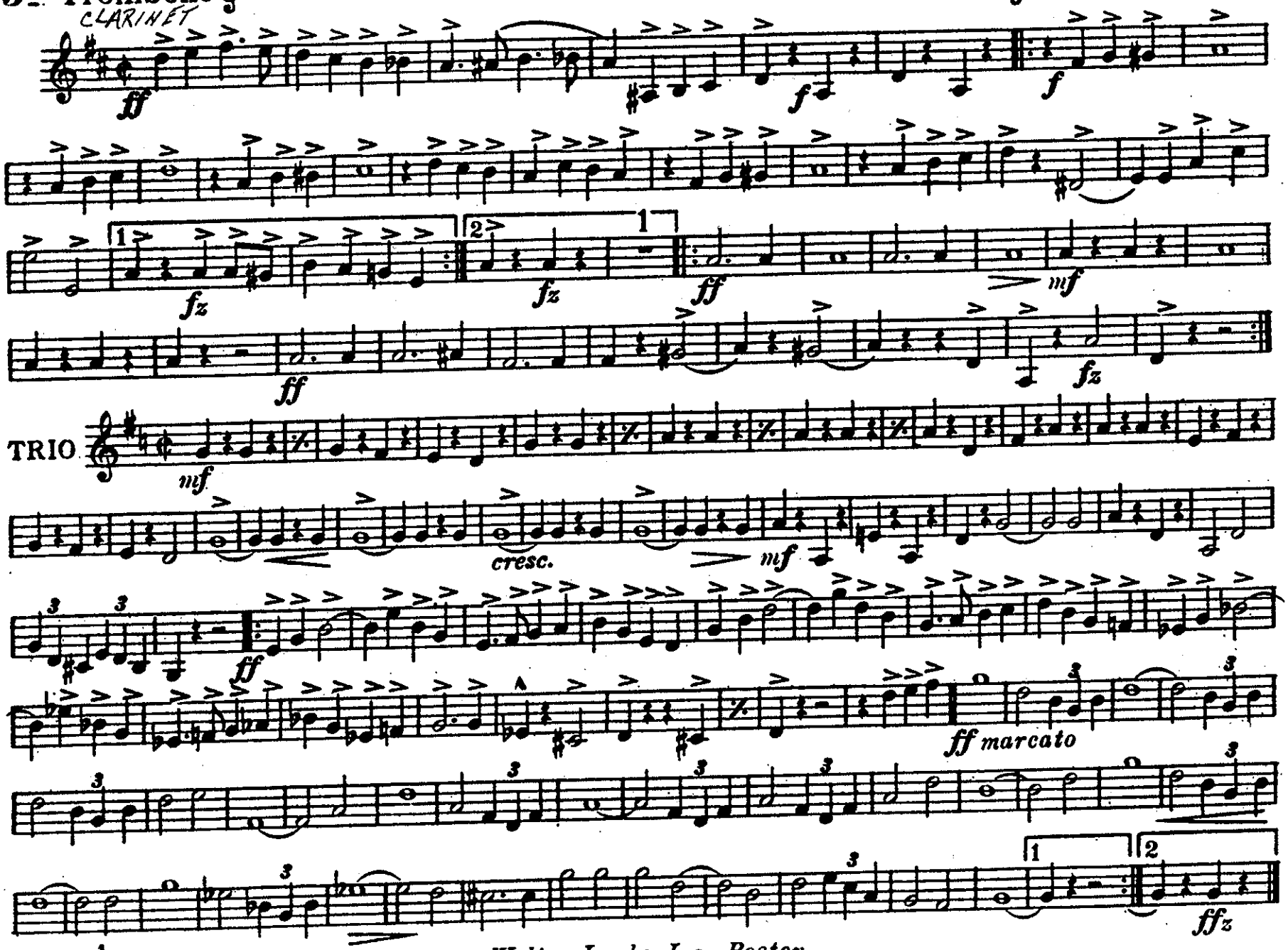

Walter Jacobs, Inc., Boston

Solo E♭ Alto Saxophone
(Substitute for B♭ Sop.Sax.)

March "Cymbeline"

JAMES M. FULTON

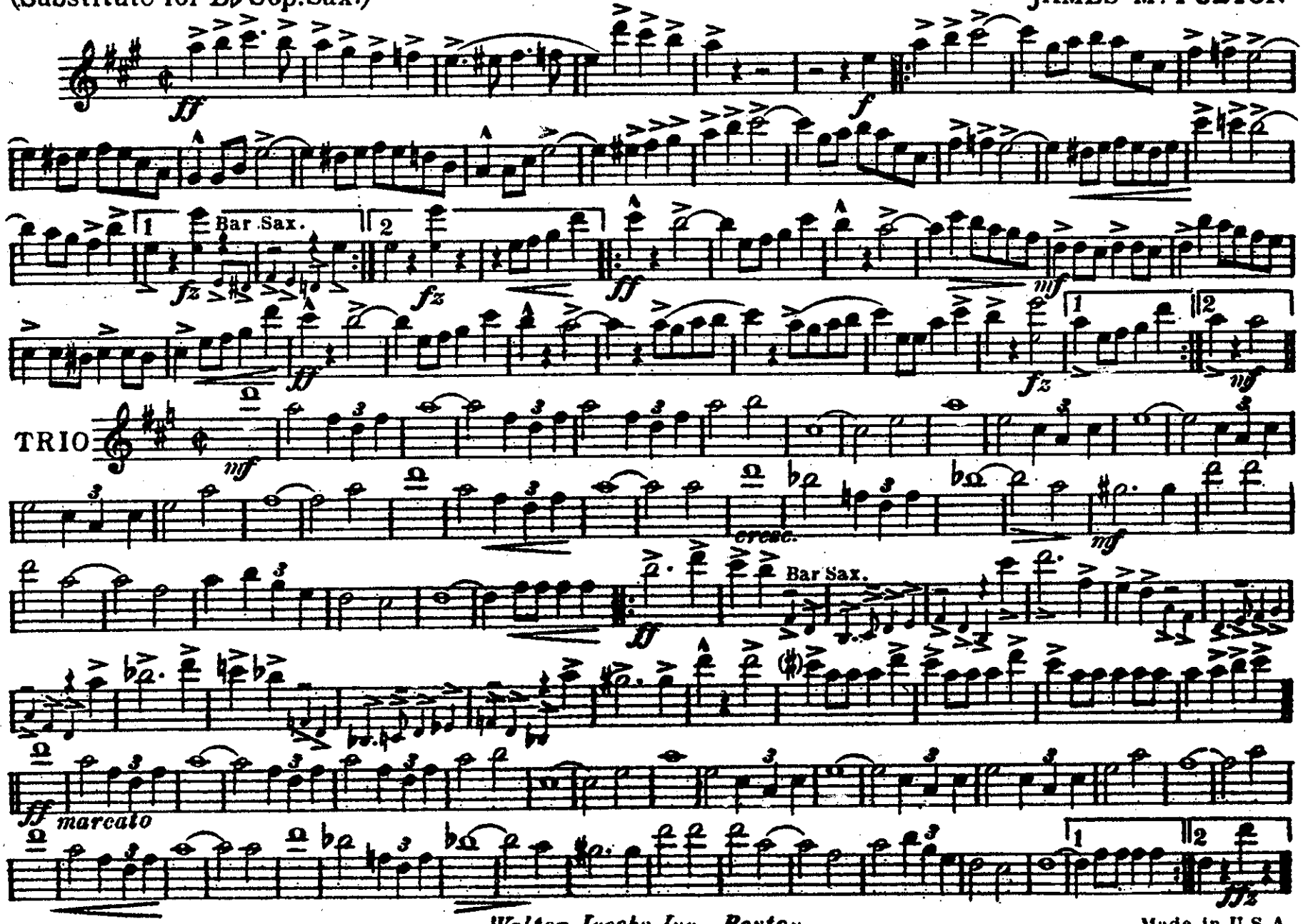

Walter Jacobs, Inc., Boston

Made in U.S.A.

E♭ Alto Saxophone
and Alto Clarinet

March "Cymbeline"

JAMES M. FULTON

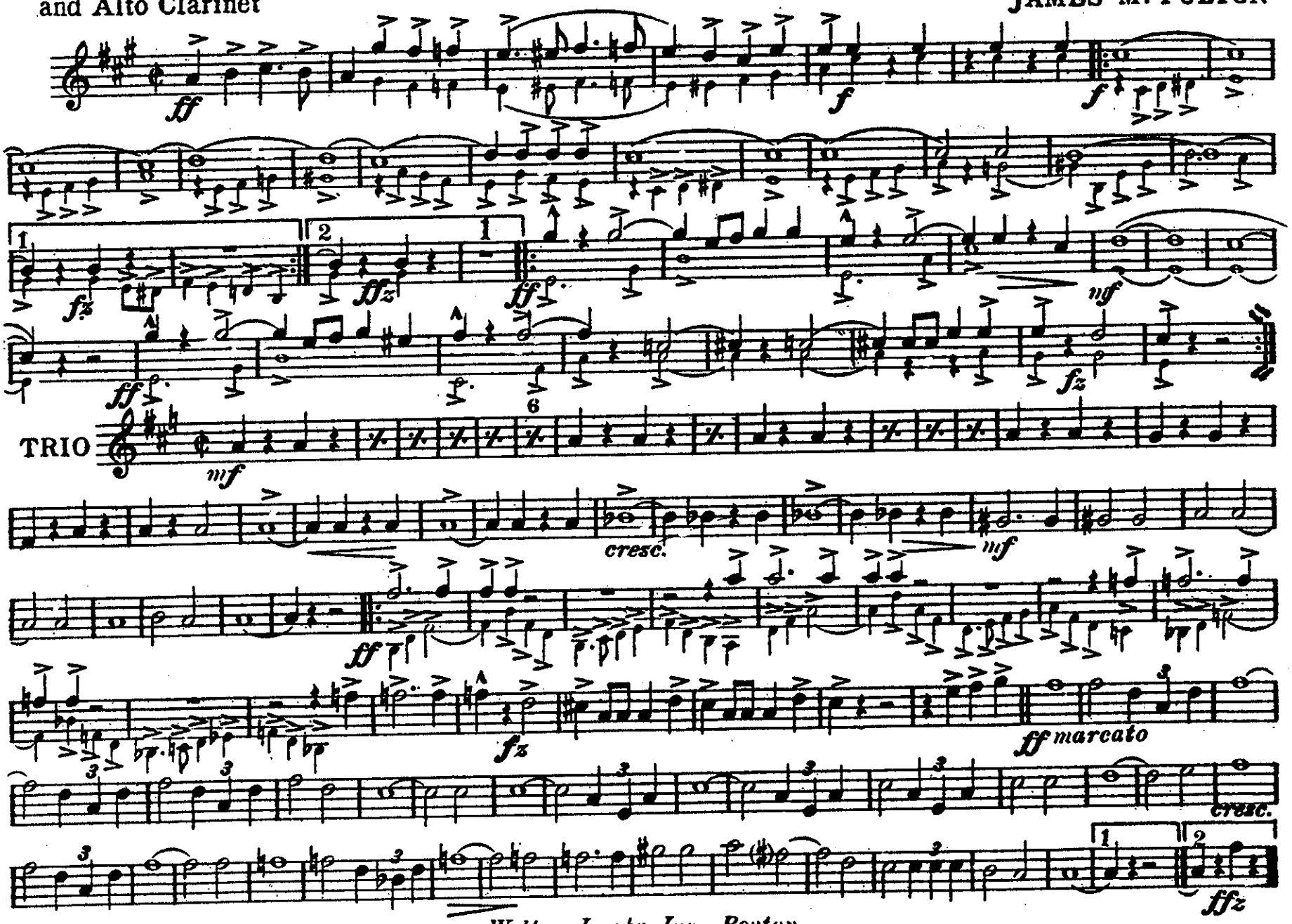

Walter Jacobs, Inc., Boston

B♭ Tenor Saxophone
and Bass Clarinet

March "Cymbeline"

JAMES M. FULTON

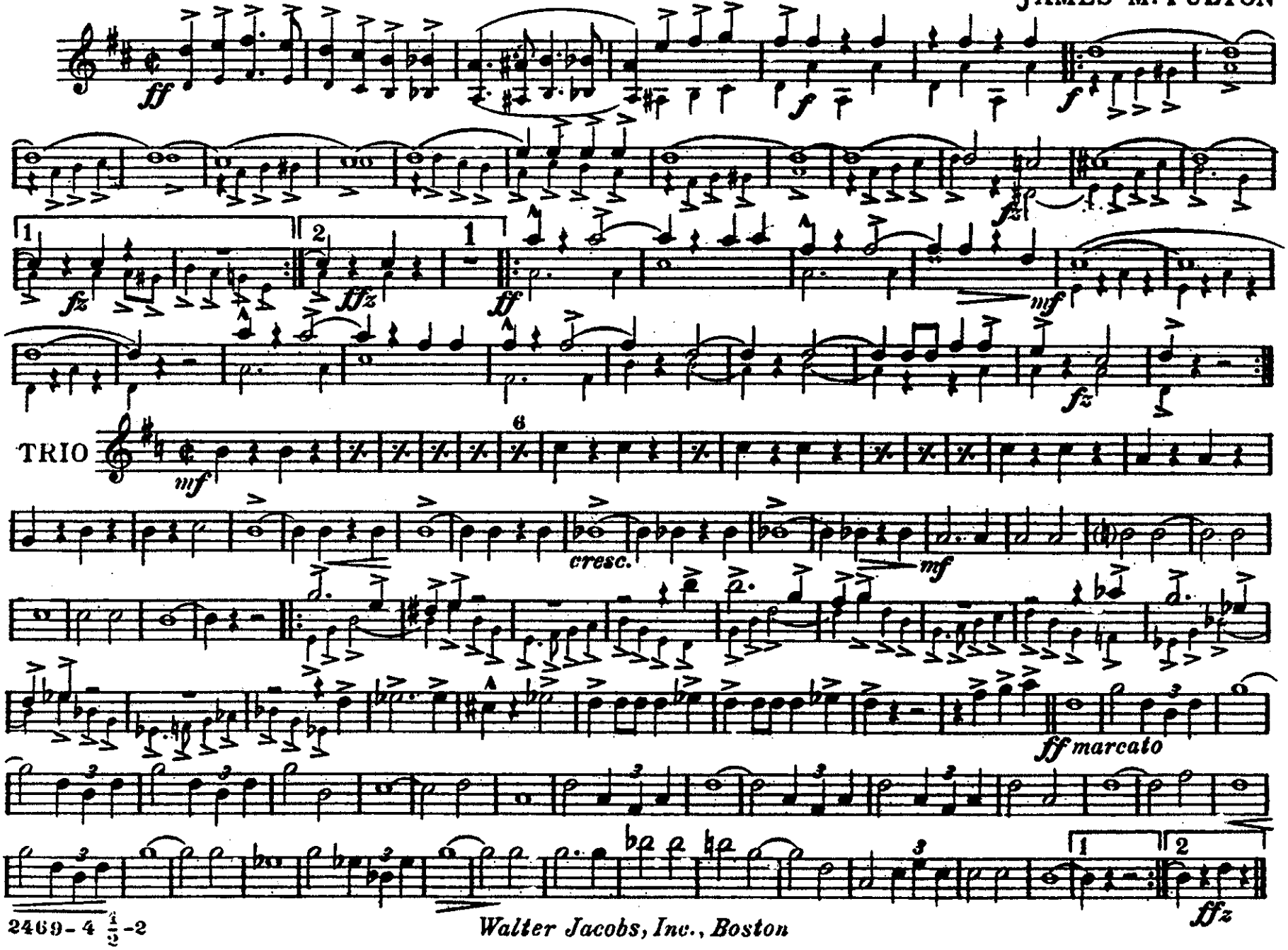

Walter Jacobs, Inc., Boston

March "Cymbeline"

E♭ Baritone Saxophone

JAMES M. FULTON

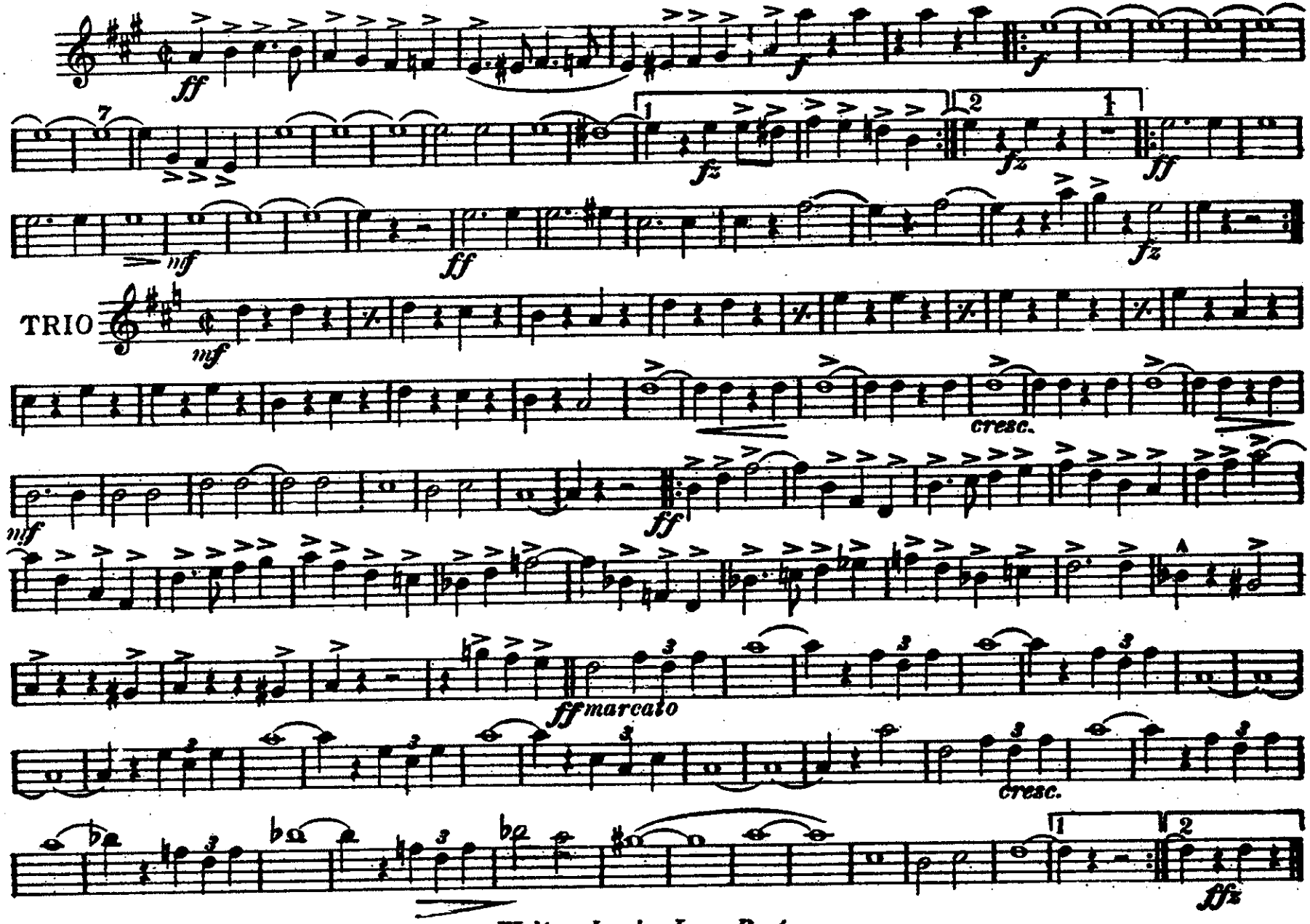

Walter Jacobs, Inc., Boston

BB♭ Bass 𝄞, B♭ Bass 𝄞
and Bass Saxophone

March "Cymbeline"

JAMES M. FULTON

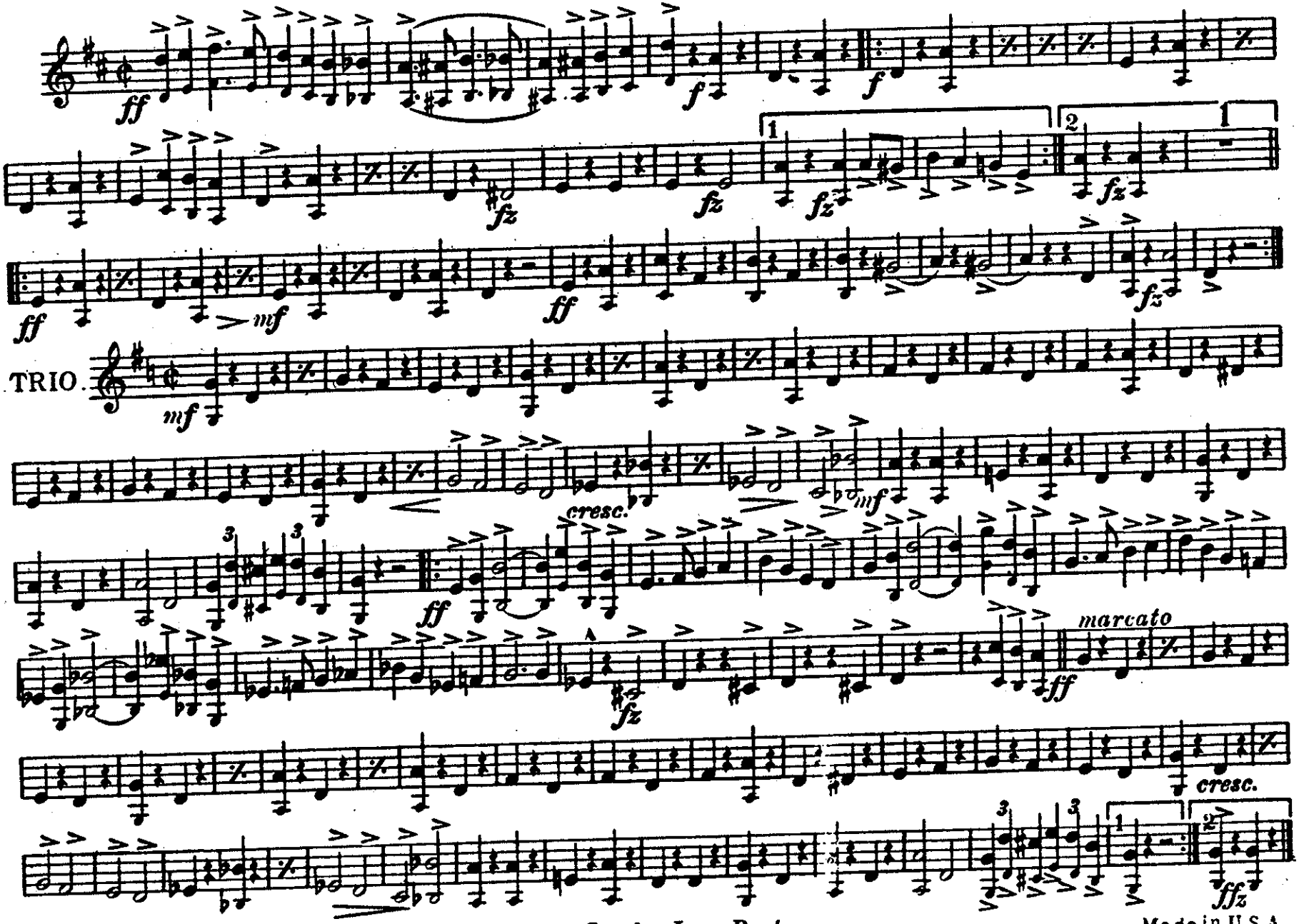

Note: Small notes are for B♭ Bass

Walter Jacobs, Inc., Boston

Made in U.S.A.

Eb Cornet

March "Cymbeline"

JAMES M. FULTON.

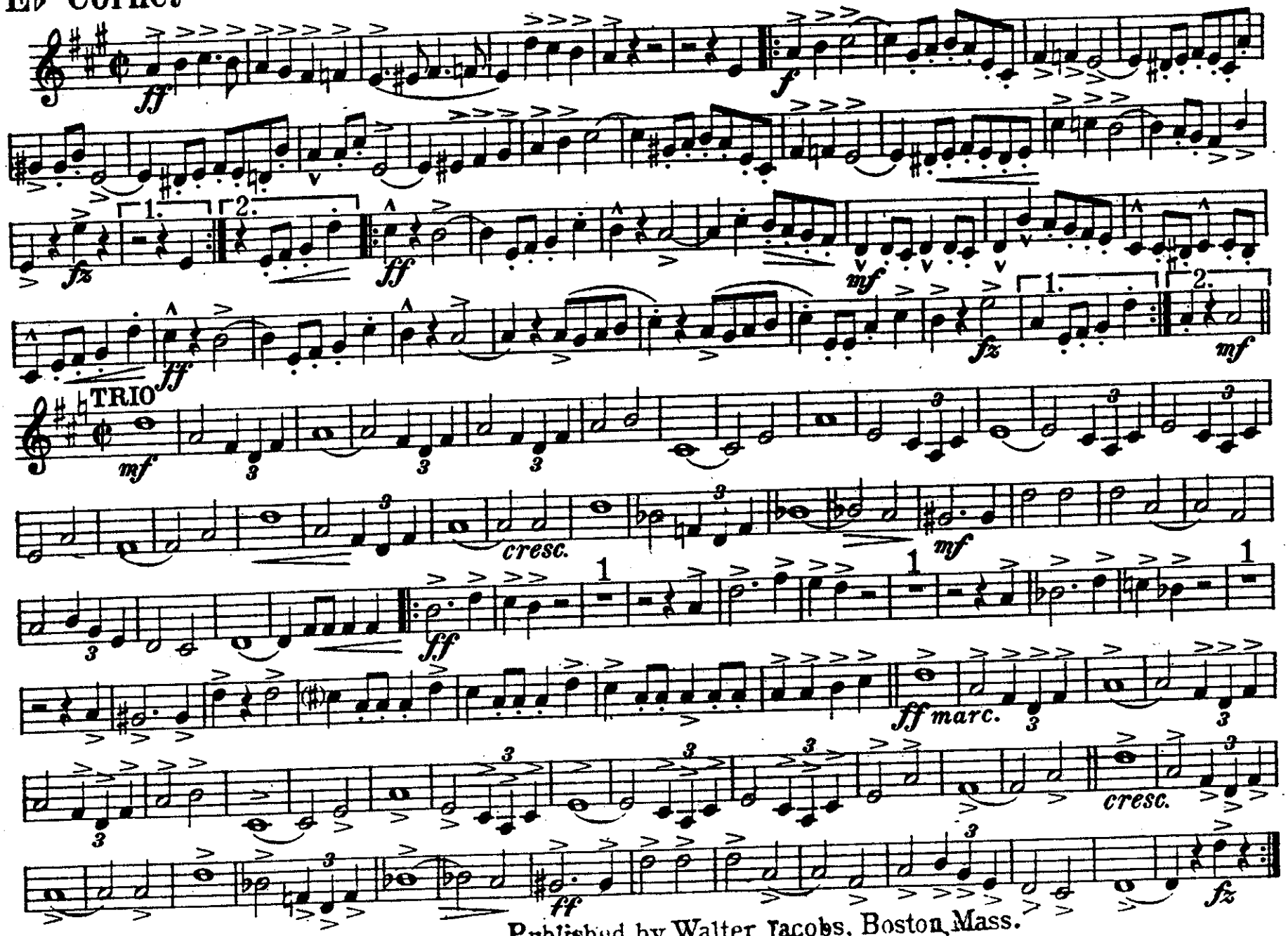

Published by Walter Jacobs, Boston, Mass.

PRINTED IN U.S.A.

Solo & 1st B♭ Cornets.

March "Cymbeline"

JAMES M. FULTON.

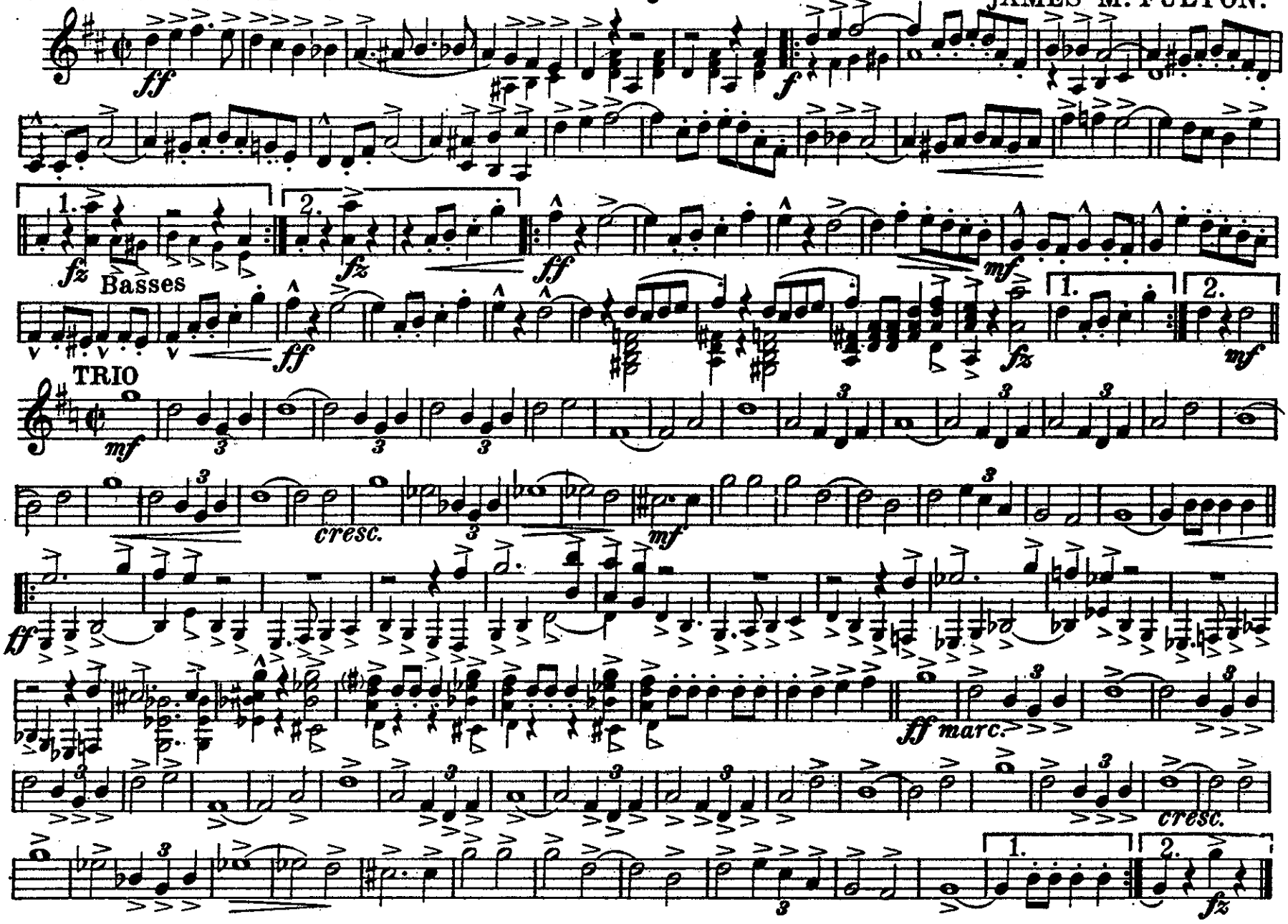

Copyright MCMIX by Ernest S. Williams, Boston, Mass.

International copyright secured.

2d B♭ Cornets.

March "Cymbeline"

JAMES M. FULTON.

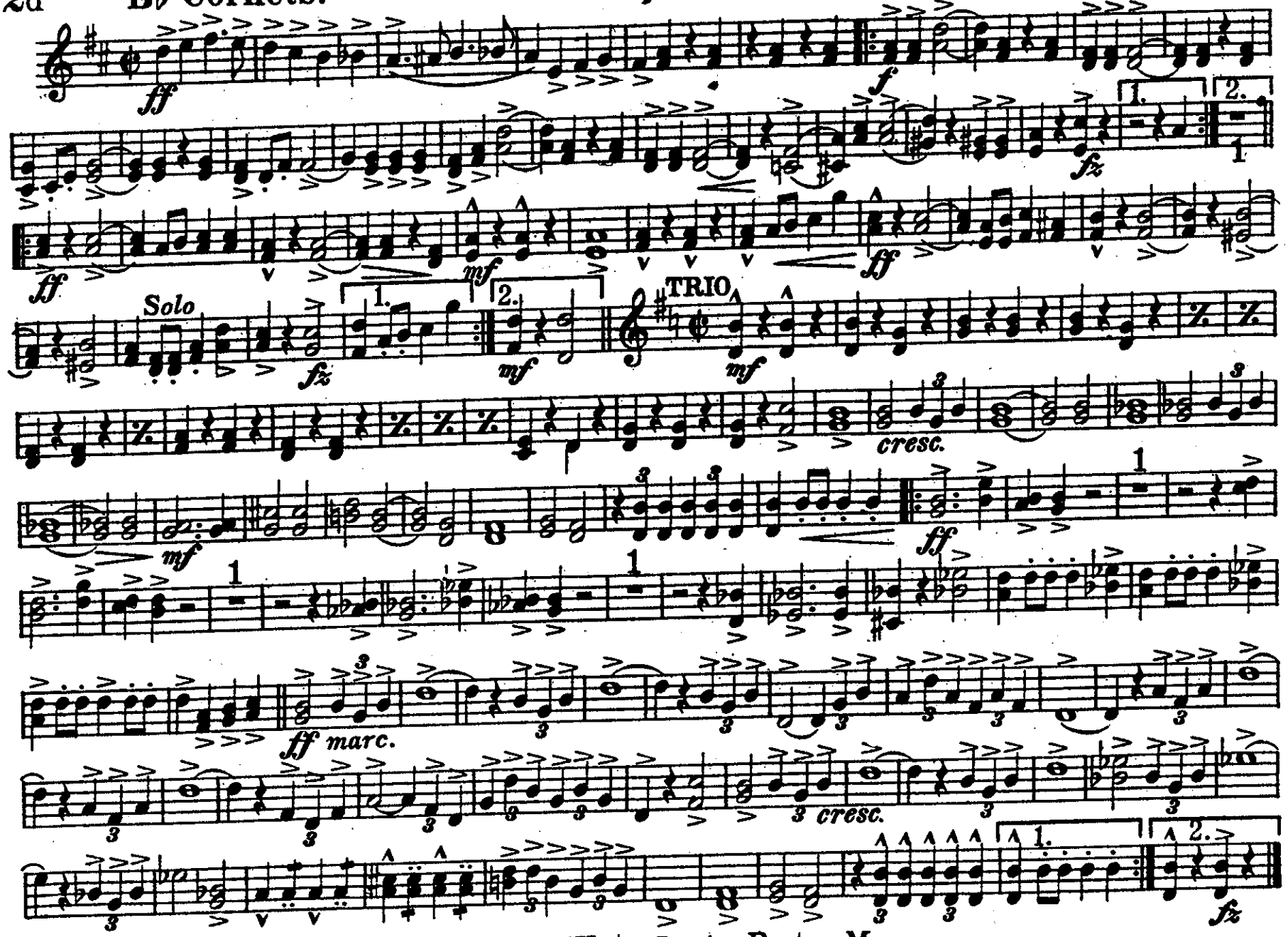

Published by Walter Jacobs, Boston, Mass.

1st & 2d E♭ Altos.

March "Cymbeline"

JAMES M. FULTON.

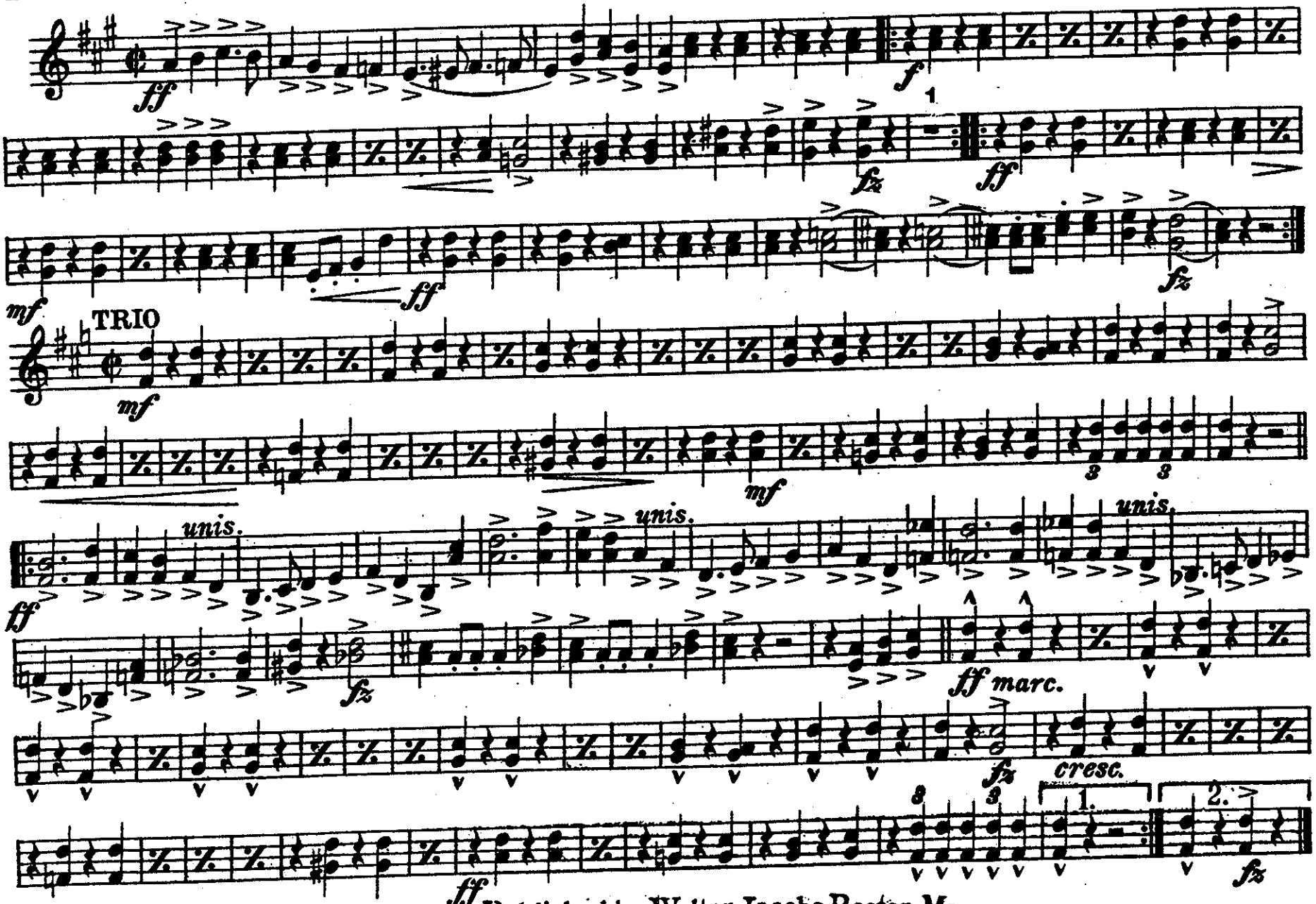

Published by Walter Jacobs, Boston, Mass.

3d & 4th E♭ Altos

March "Cymbeline"

JAMES M. FULTON.

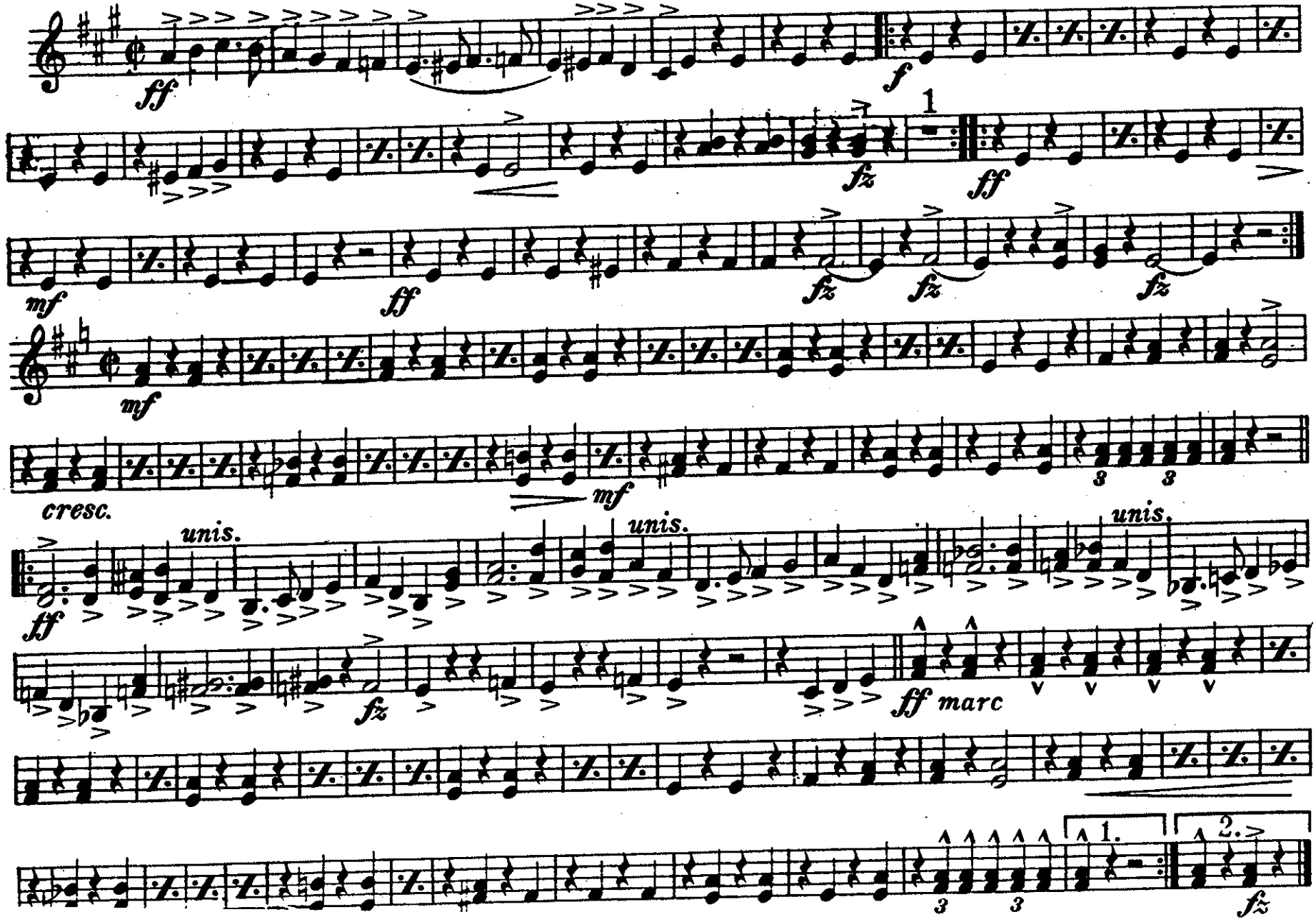

1st & 2d Trombones.

March "Cymbeline"

JAMES M. FULTON.

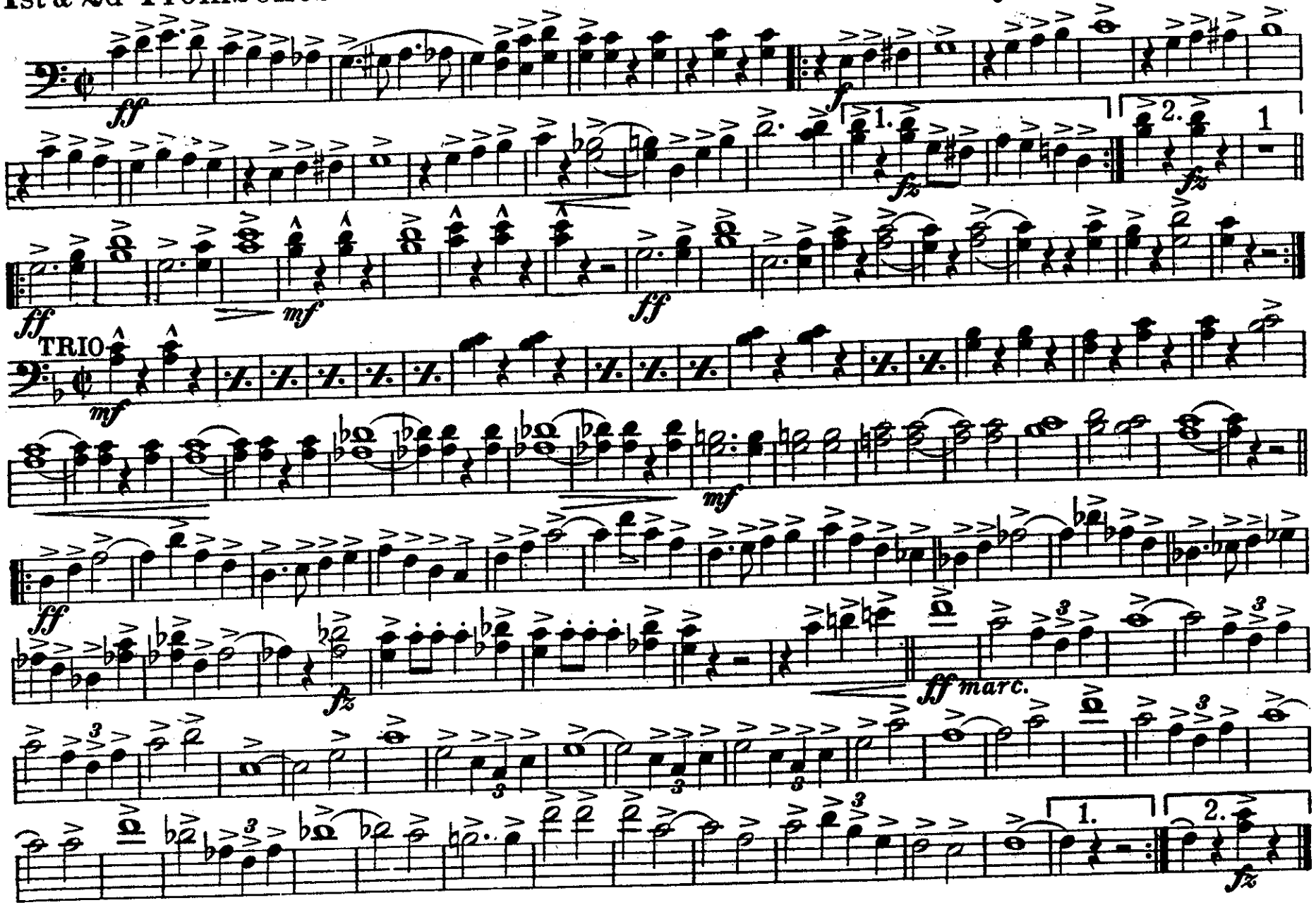

Published by Walter Jacobs, Boston, Mass.

3d Trombone

March "Cymbeline"

JAMES M. FULTON.

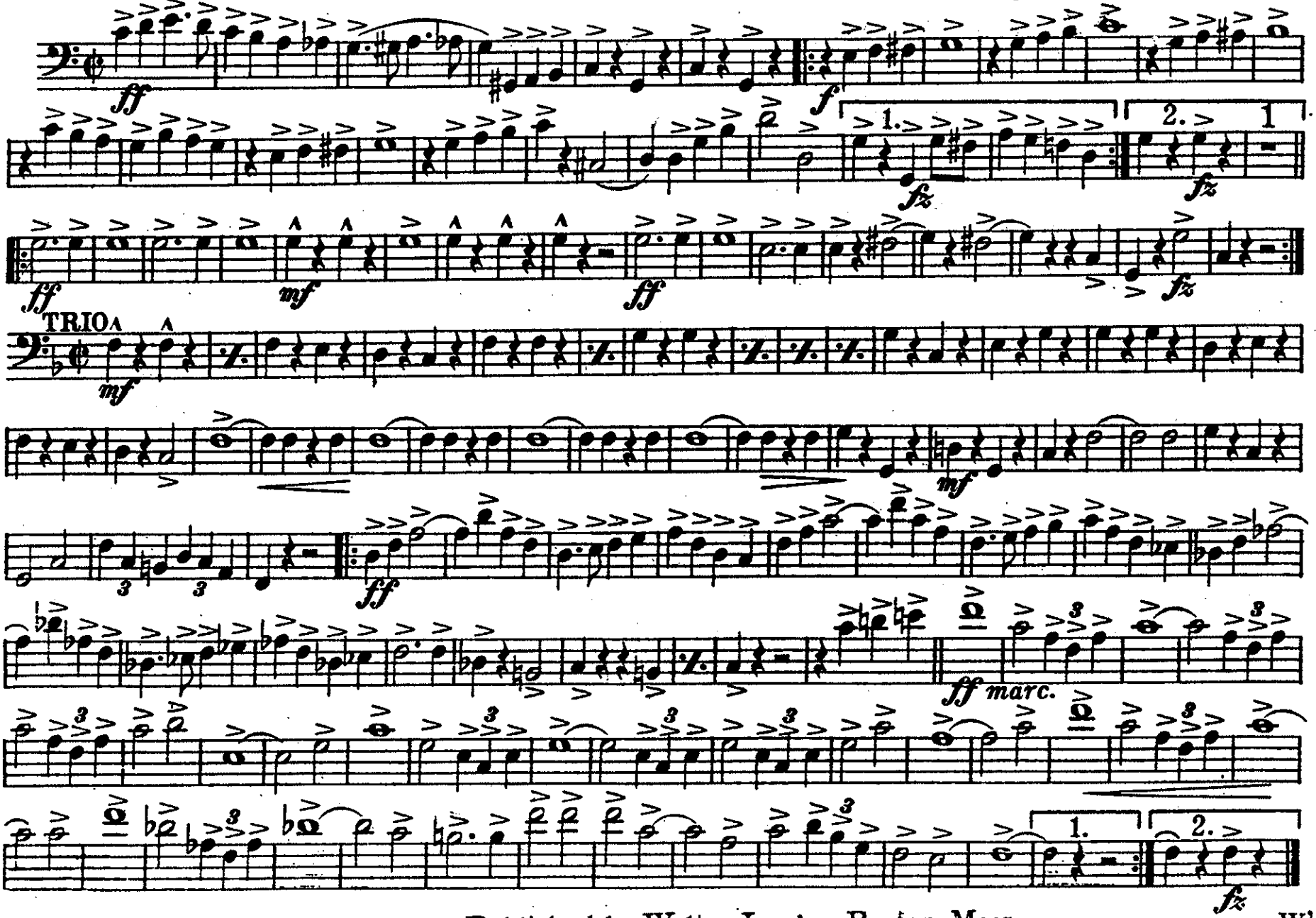

Published by Walter Jacobs, Boston, Mass.

W's

1st & 2d B♭ Tenors

March "Cymbeline"

JAMES M. FULTON.

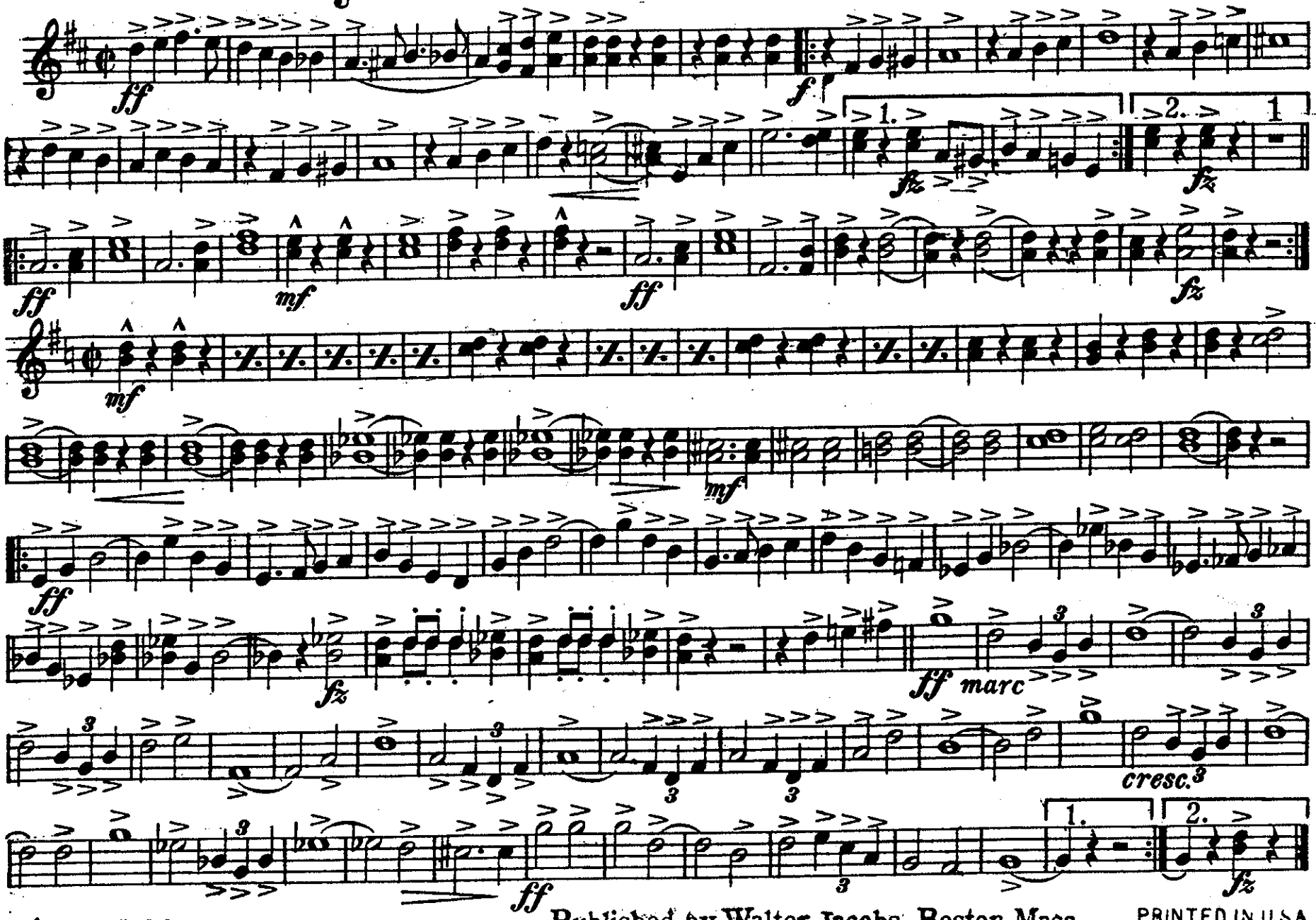

W's 214-4 1-2

Published by Walter Jacobs, Boston, Mass.

PRINTED IN U.S.A

Baritone

March "Cymbeline"

JAMES M. FULTON.

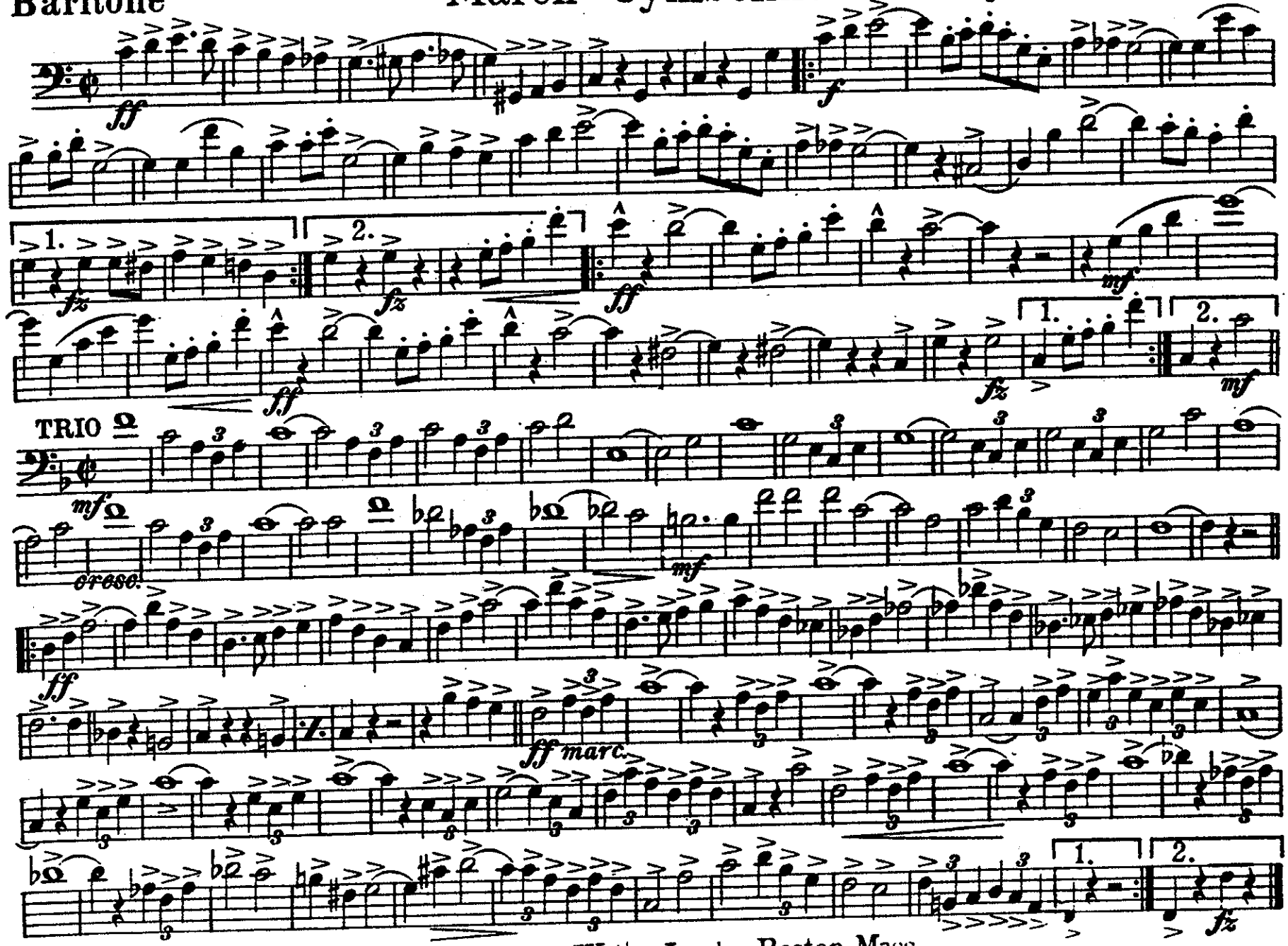

Published by Walter Jacobs, Boston, Mass.

Baritone

March "Cymbeline"

JAMES M. FULTON.

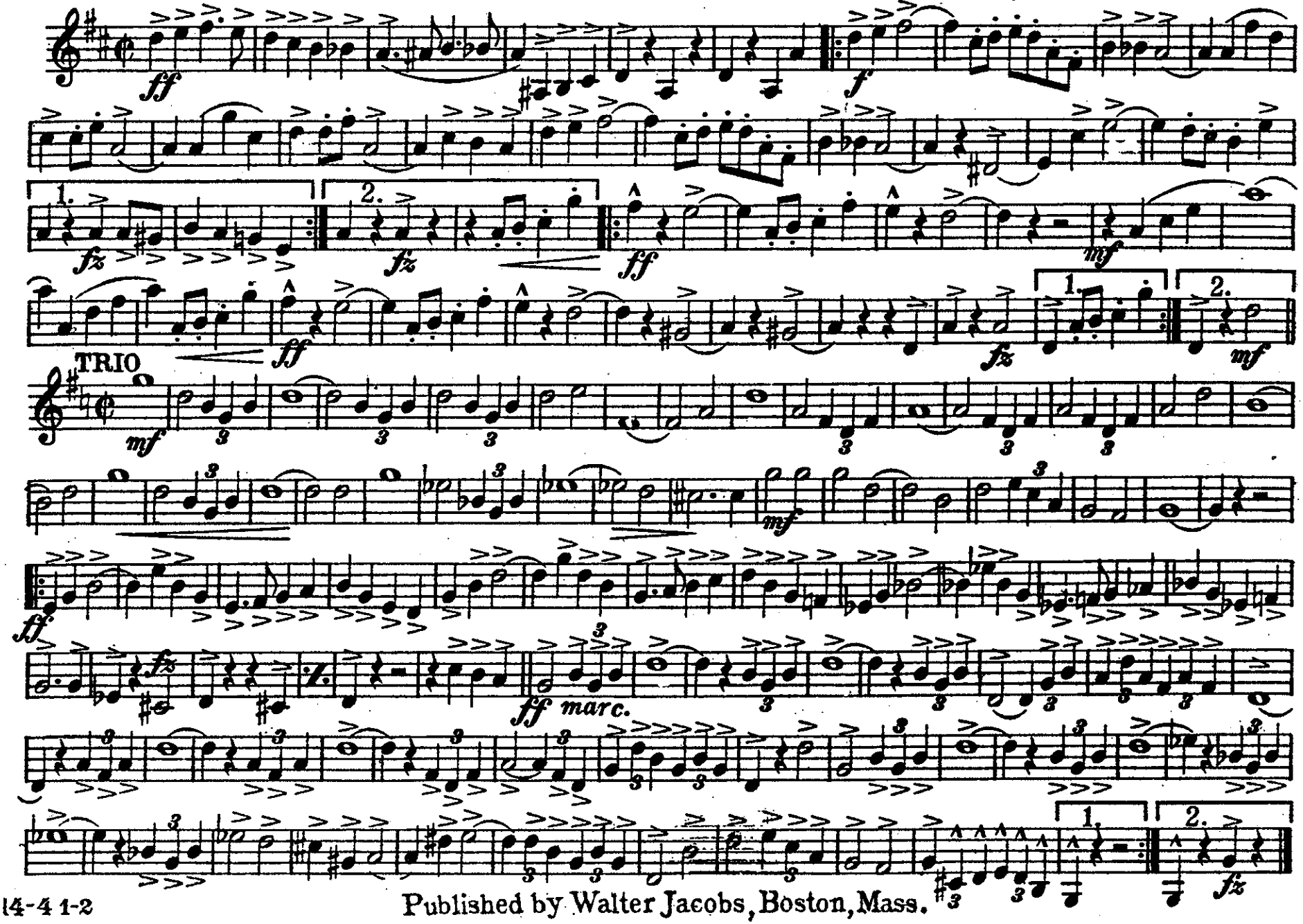

14-4 1-2

Published by Walter Jacobs, Boston, Mass.

Basses

March "Cymbeline"

JAMES M. FULTON.

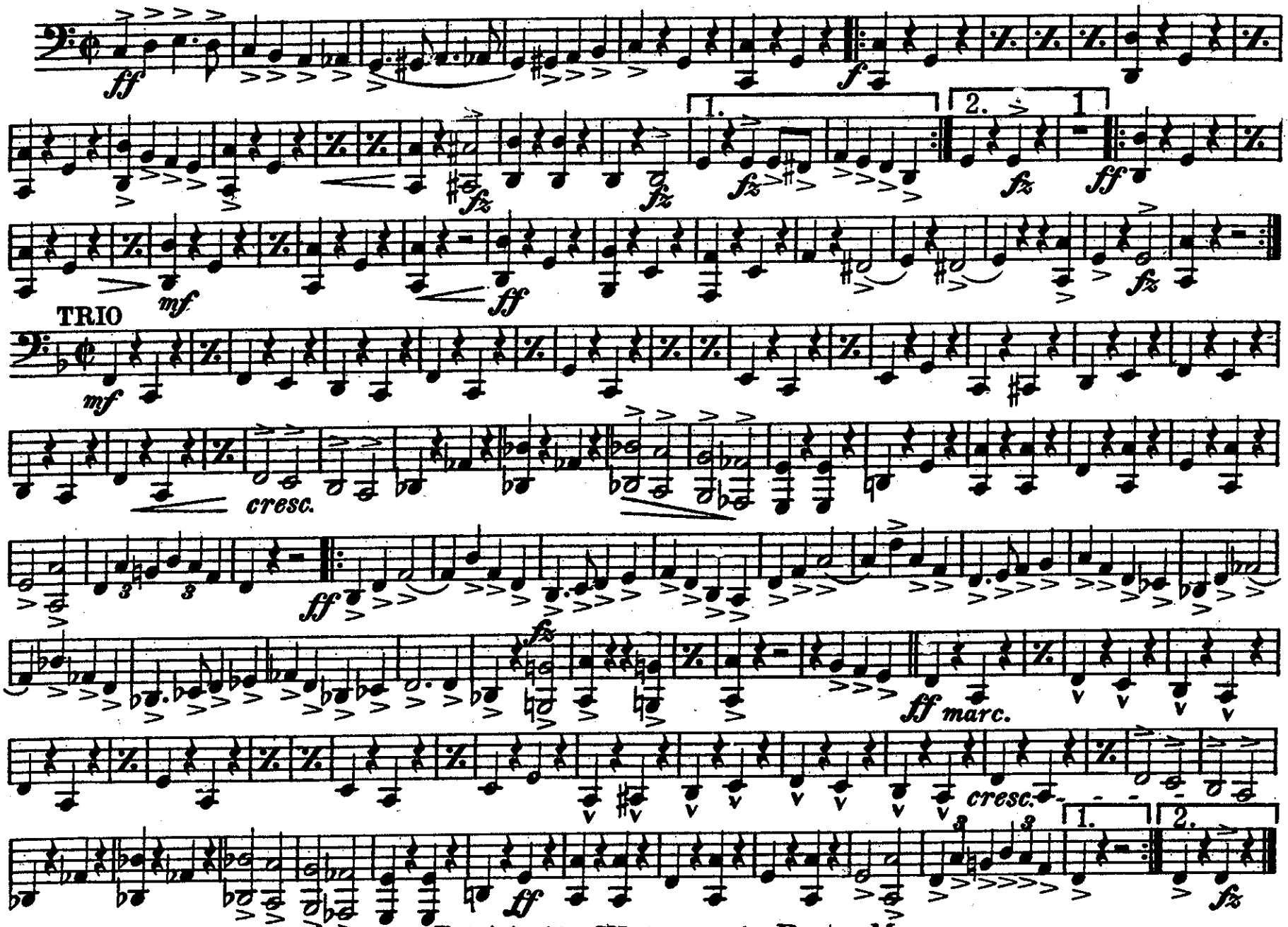

Published by Walter Jacobs, Boston, Mass.

Drums

March "Cymbeline"

JAMES M. FULTON.

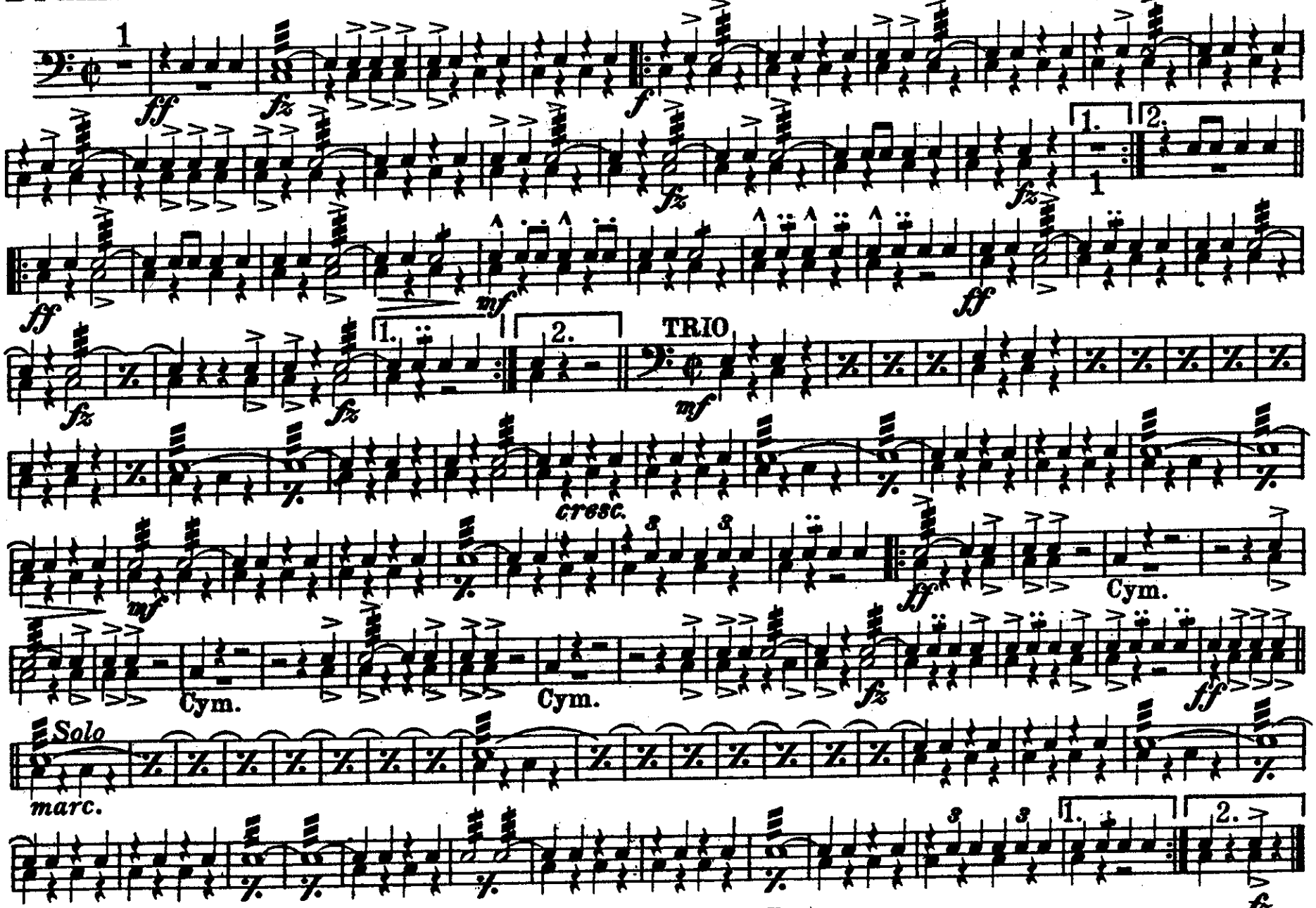

Published by Walter Jacobs, Boston, Mass.