"Dance of the Moths."

Piccolo.

Intermède de Ballet.

C. Fischer's Edition.

Ernest Weiller.

arr. by L. P. Laurendeau.

Universal Band Jour'l.

808.

Moderato.

f *p* *f* *f* *p* *f*

poco più lento.

mf *f* *mf*

Tempo I.

p *f* *p* *f* *p*

f *animato.*

Tempo I.

TRIO.

p *mf*

p

animato.

mf rall. *f*

Tempo I.

p *f* *p* *f* *p*

f *animato.*

Carl Fischer New York.

"Dance of the Moths."

Intermède de Ballet.

Oboe.

Ernest Weiller.

arr. by L. P. Laurendeau.

Universal Band Jour'l.

808.

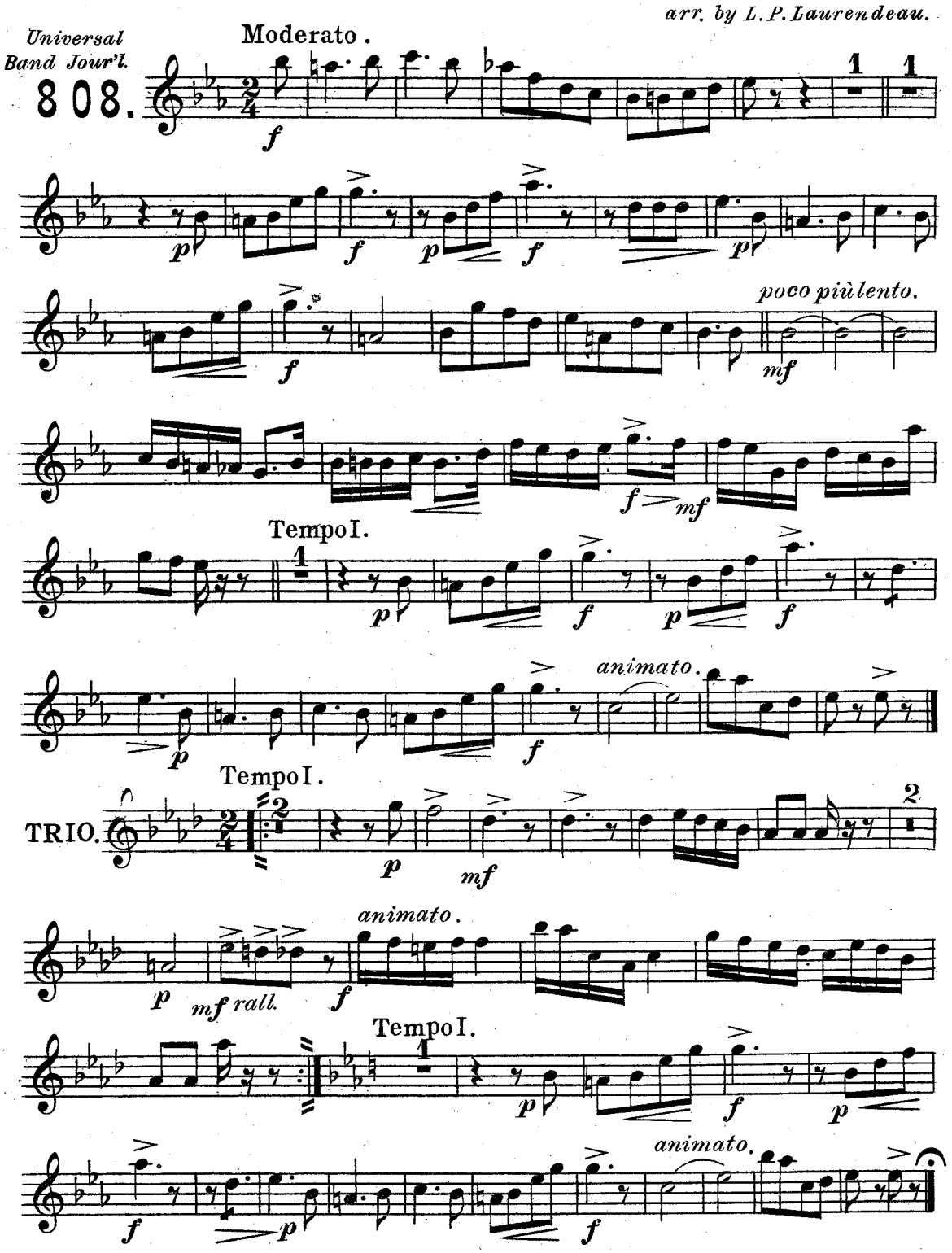

Carl Fischer New York.

"Dance of the Moths."

Intermède de Ballet.

E♭ Clarinet.

Ernest Weiller.

arr. by L. P. Laurendeau.

Universal Band Jour'l.

808.

Moderato.

leggiero.

poco più lento.

Tempo I.

animato.

TRIO.

Tempo I.

animato.

mf rall.

Tempo I.

animato.

Carl Fischer New York.

1st B♭ Clarinet.

"Dance of the Moths."

Intermède de Ballet.

Ernest Weiller.

arr. by L.P. Laurendeau.

C. Fischer's Edition.

Universal Band Jour'l.

808.

Moderato.

leggiero

poco più lento.

Tempo I.

animato.

TRIO.

Tempo I.

rall.

animato.

Tempo I.

animato.

"Dance of the Moths."

Intermède de Ballet.

2nd & 3rd B♭ Clarinets.

Ernest Weiller.

arr. by L.P. Laurendeau.

Universal Band Jour'l.

808.

Moderato.

poco più lento.

Tempo I.

animato.

TRIO.

rall.

animato.

Tempo I.

animato.

Carl Fischer New York.

"Dance of the Moths."

Intermède de Ballet.

Bassoon.

Ernest Weiller.

arr. by L. P. Laurendeau.

Universal Band Jour'l.

808.

Moderato.

f *p* *p* *f* *p* *f* *p* *f*

poco più lento.

mf

Tempo I.

f *mf* *p* *f* *p* *f* *p*

animato.

f

Tempo I.

TRIO.

p *mf*

rall

p *mf*

Tempo I.

f *animato.* *p*

f *p* *f* *p*

animato.

f

Carl Fischer New York.

"Dance of the Moths."

Intermède de Ballet.

Soprano Saxophone.

Ernest Weiller.

arr. by L. P. Laurendeau.

Universal Band Jour'l.

808.

Moderato.

poco più lento.

Tempo I.

animato.

Tempo I.

TRIO.

animato.

Tempo I.

animato.

Carl Fischer New York.

"Dance of the Moths."

Intermède de Ballet.

Alto Saxophone.

Ernest Weiller.

arr. by L. P. Laurendeau

Universal Band Jour'l.

808.

Moderato.

poco più lento.

Tempo I.

animato.

TRIO.

Tempo I.

rall.

animato.

Tempo I.

animato.

Carl Fischer New York.

"Dance of the Moths."

Intermède de Ballet.

Tenor Saxophone.

Ernest Weiller.

arr. by L.P. Laurendeau.

Universal Band Jour'l.

808.

Moderato.

poco più lento.

Tempo I.

animato.

TRIO.

Tempo I.

animato.

1

2

Tempo I.

animato.

Carl Fischer New York.

"Dance of the Moths."

Intermède de Ballet.

Baritone Saxophone.

Ernest Weiller.

arr. by L. P. Laurendeau.

Universal Band Jour'l.

808.

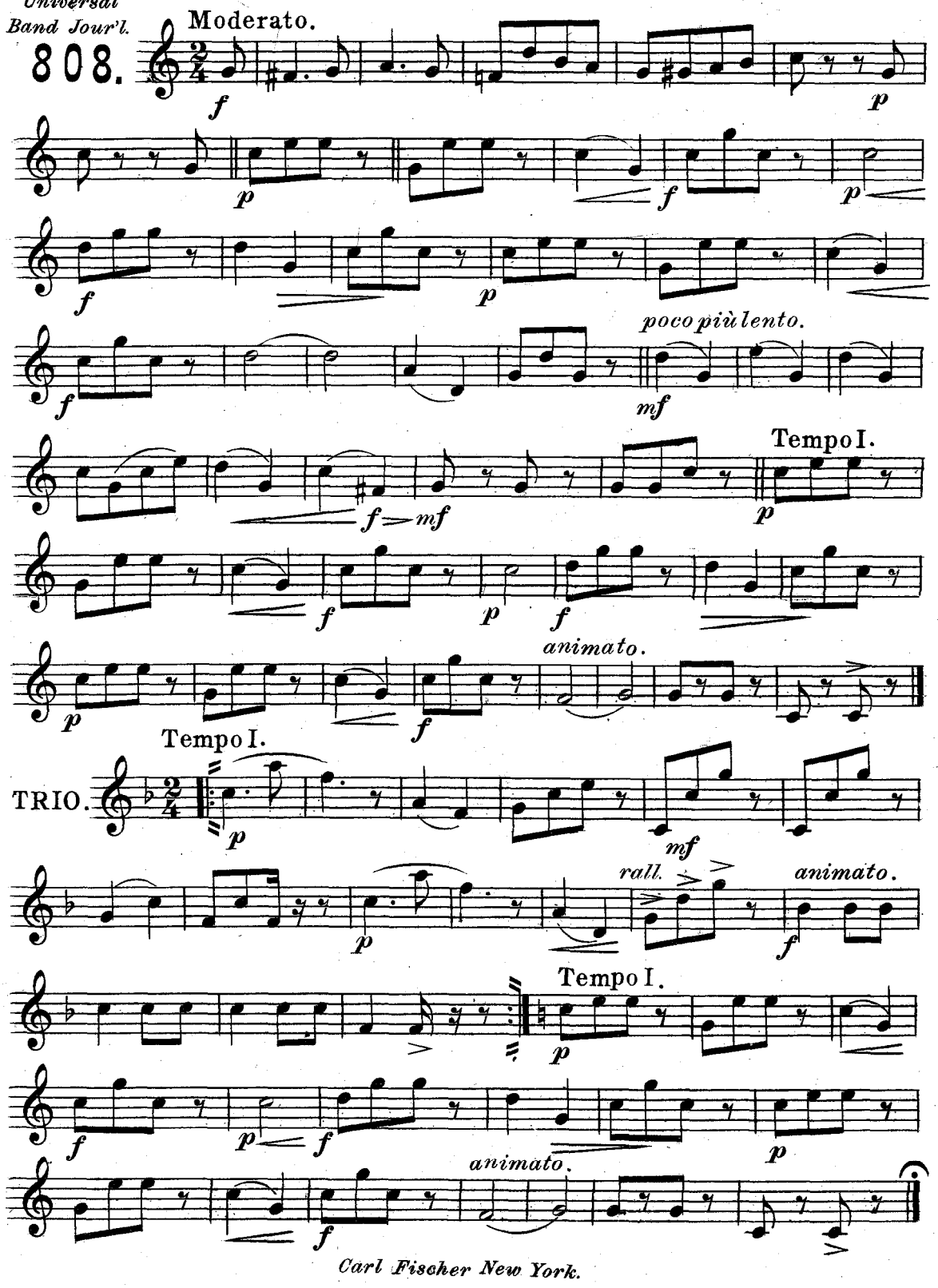

Carl Fischer New York.

"Dance of the Moths."

Intermède de Ballet.

E♭ Cornet.

Ernest Weiller.

arr. by L. P. Laurendeau.

Universal Band Jour'l.

808.

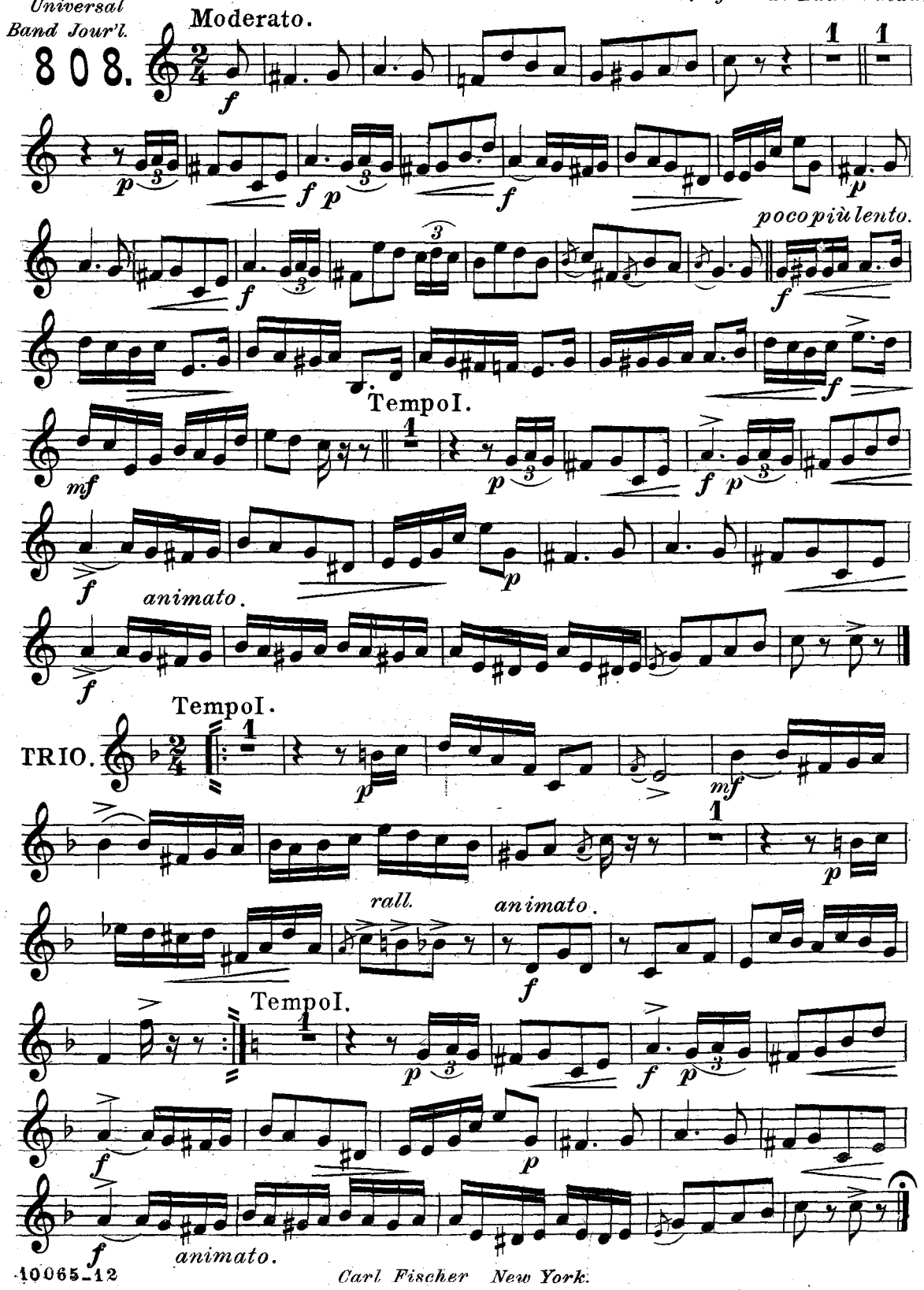

Carl Fischer New York.

"Dance of the Moths."

Solo B♭ Cornet. (Danse des Phàlenes.)

Intermède de Ballet.

Ernest Weiller.

arr. by L.P. Laurendeau.

C. Fischer's Edition.

Universal Band Jour'l.

808.

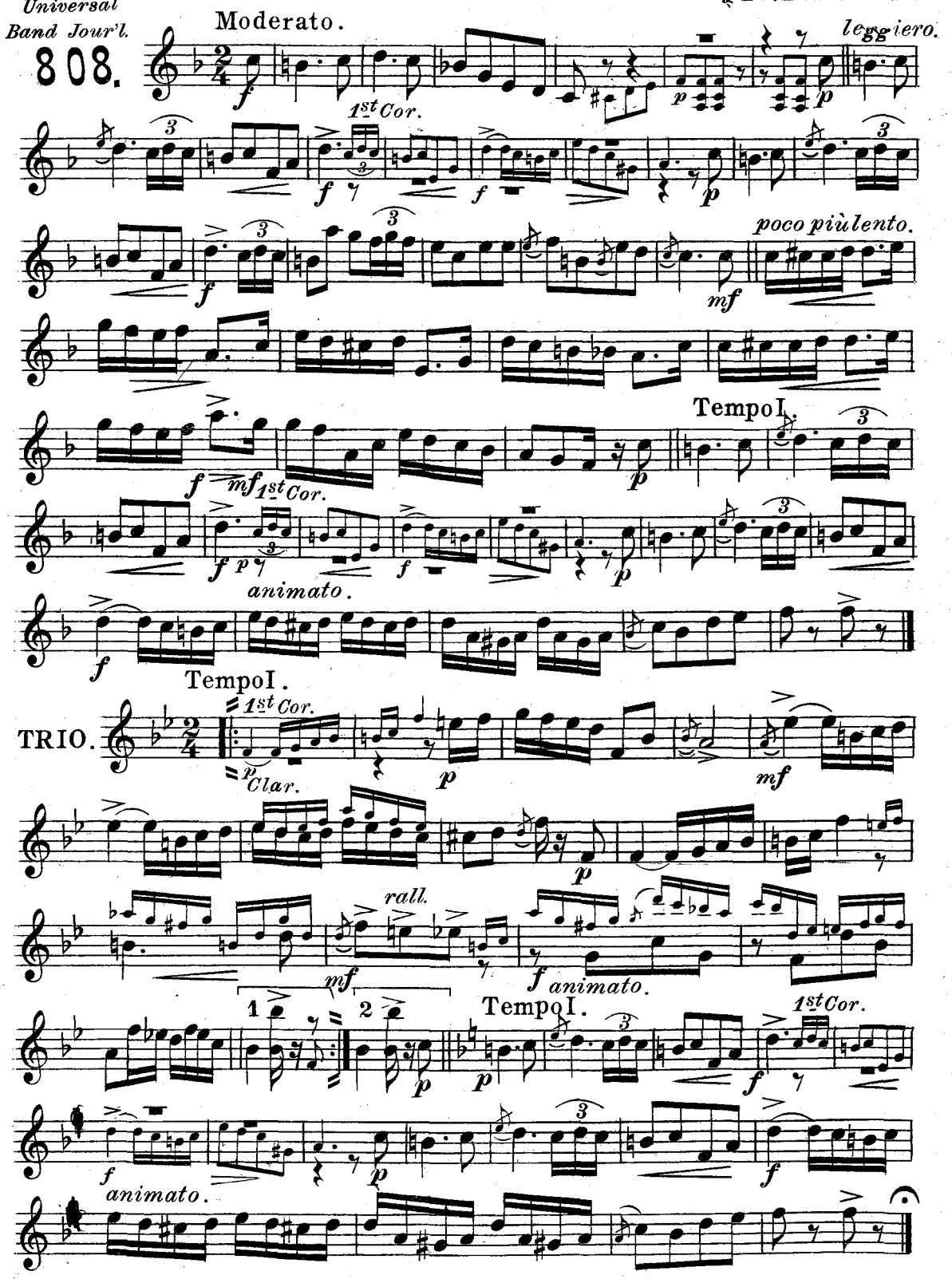

Copyright MCMV by Carl Fischer New York.

"Dance of the Moths."

Intermède de Ballet.

1st B♭ Cornet.

Ernest Weiller.

arr. by L.P. Laurendeau.

Universal Band Jour'l.

808.

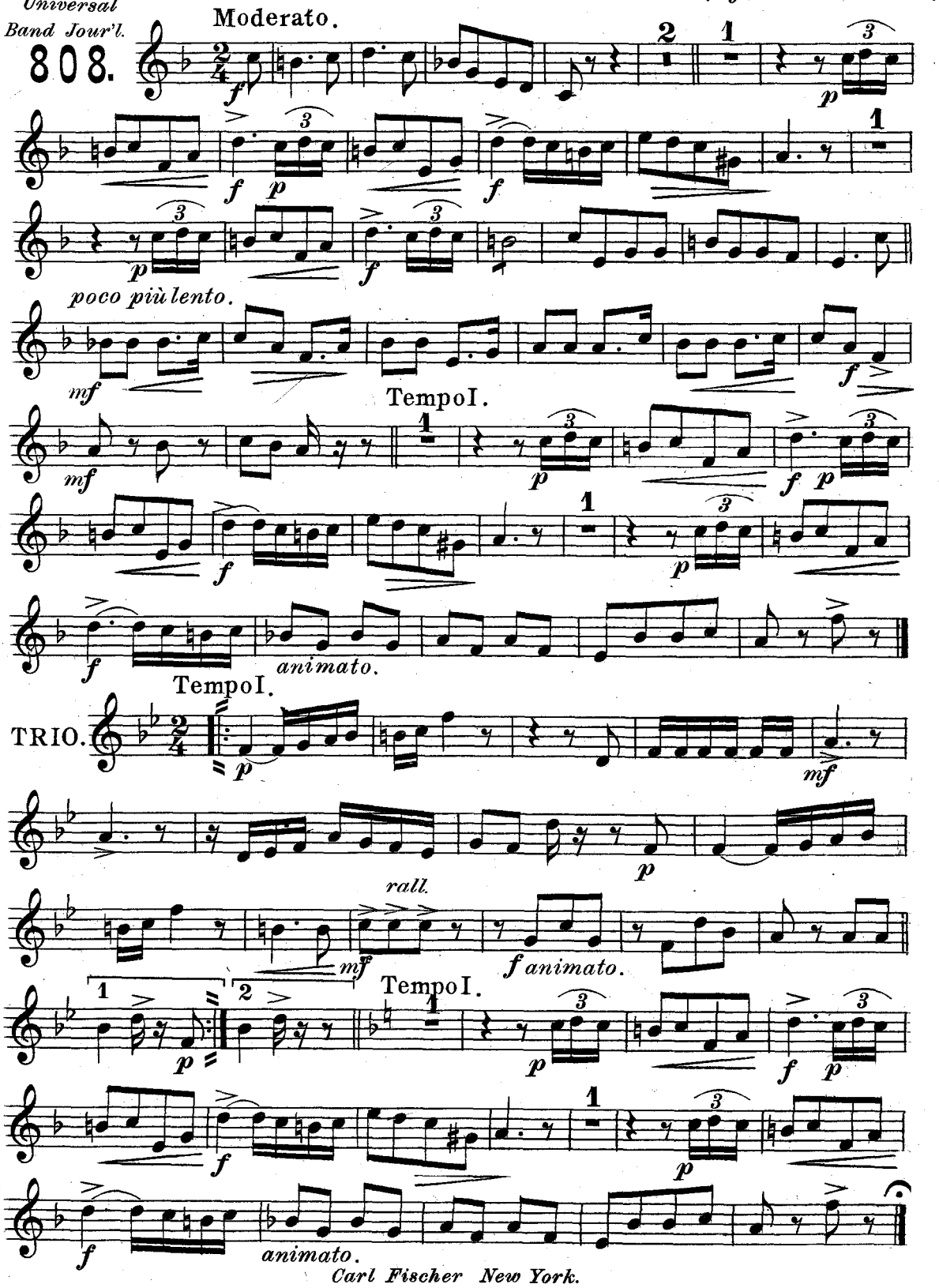

Carl Fischer New York.

"Dance of the Moths."

Intermède de Ballet.

2nd & 3rd B♭ Cornets.

Ernest Weiller.

arr. by L.P.Laurendeau.

Universal Band Jour'l.

808.

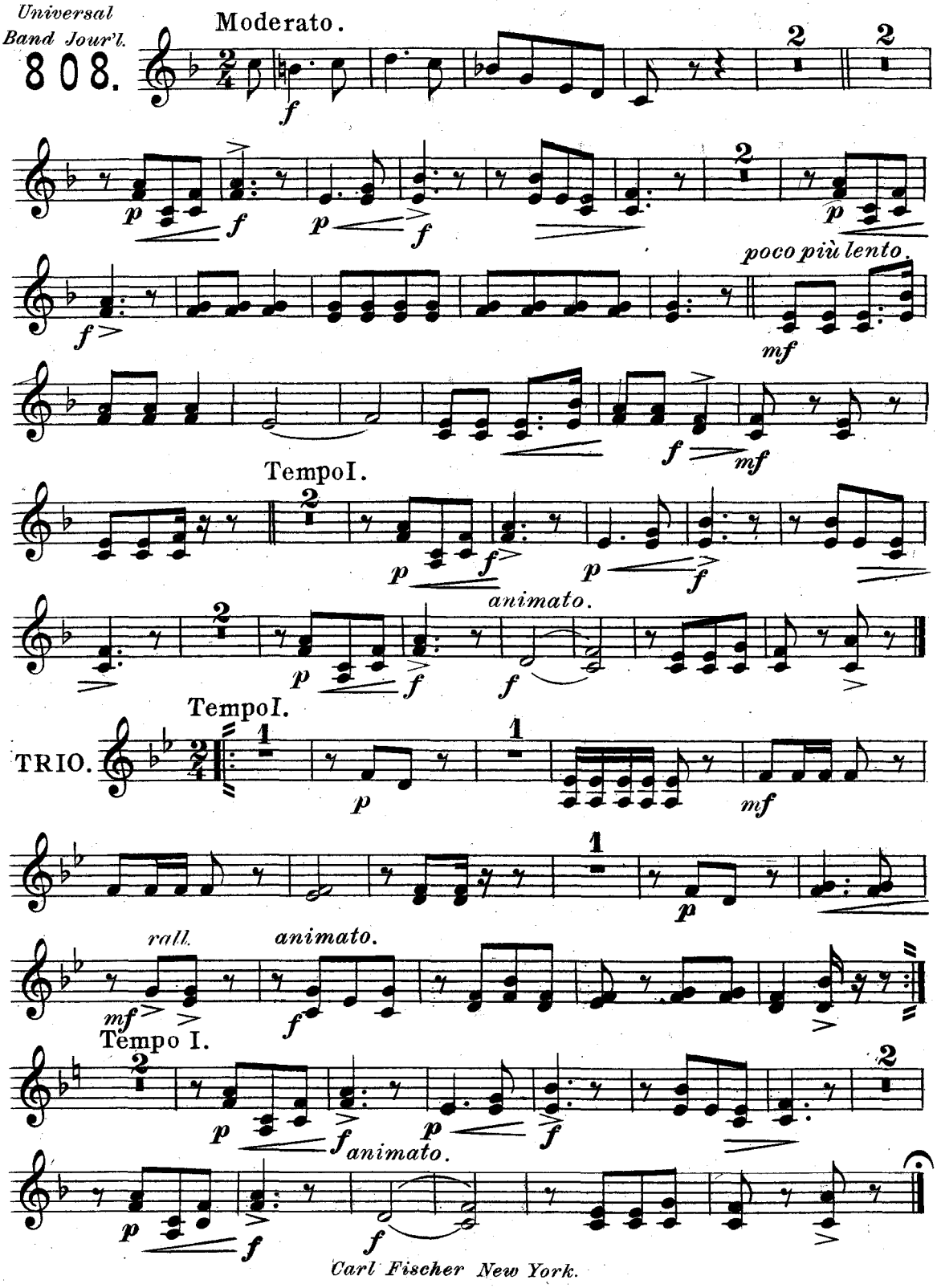

Carl Fischer New York.

"Dance of the Moths."

Intermède de Ballet.

1st & 2nd Altos.

Ernest Weiller.

arr. by L.P. Laurendeau.

Universal Band Jour'l.

808.

Moderato.

poco più lento.

Tempo I.

animato.

TRIO.

Tempo I.

rall.

animato.

Tempo I.

animato.

Carl Fischer New York.

"Dance of the Moths."

Intermède de Ballet.

3rd & 4th Altos.

Ernest Weiller.

arr. by L.P. Laurendeau.

Universal Band Jour'l.

808.

Moderto.

poco più lento.

Tempo I.

animato.

Tempo I.

TRIO.

animato.

mf rall.

Tempo I.

animato.

Carl Fischer New York.

"Dance of the Moths."

Intermède de Ballet.

1st & 2nd Tenors.

Ernest Weiller.

arr. by L. P. Laurendeau.

Universal Band Jour'l.

808.

Moderato.

poco più lento.

Tempo I.

animato.

TRIO.

Tempo I.

rall.

animato.

Tempo I.

animato.

Carl Fischer New York.

"Dance of the Moths."

Intermède de Ballet.

1st & 2nd Trombones.

Ernest Weiller.

arr. by L. P. Laurendeau

Universal Band Jour'l.

808.

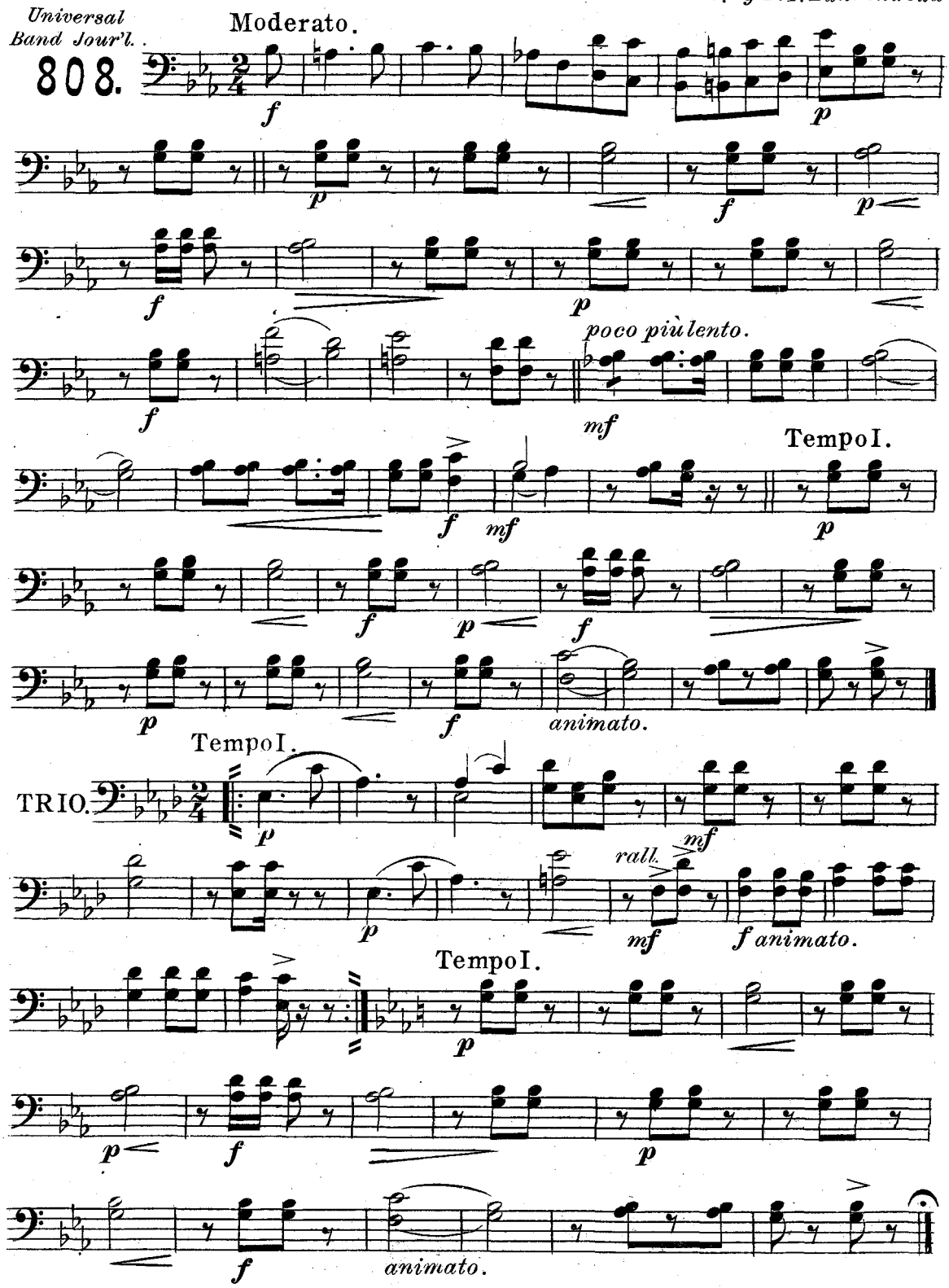

Carl Fischer New York.

"Dance of the Moths."

Intermède de Ballet.

3rd Trombone.

Ernest Weiller.

arr. by L. P. Laurendeau.

Universal Band Jour'l.

808.

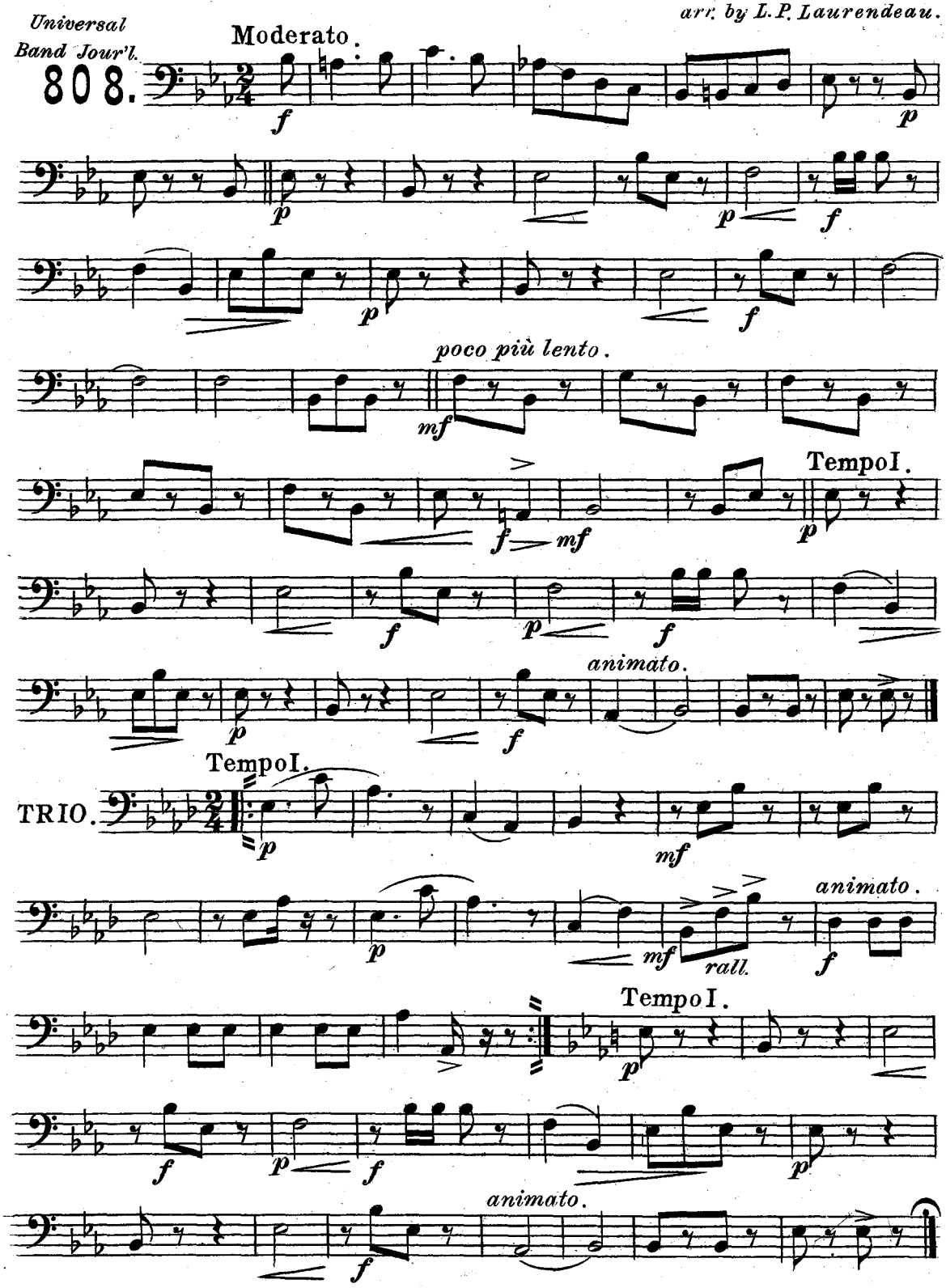

Carl Fischer New York.

"Dance of the Moths."

Intermède de Ballet.

Baritone 𝄞.

Ernest Weiller.

arr. by L. P. Laurendeau.

Universal Band Jour'l.

808.

Moderato.

poco più lento.

Tempo I.

animato.

Tempo I.

TRIO.

animato.

1 2

Tempo I.

animato.

Carl Fischer New York.

"Dance of the Moths."

Intermède de Ballet.

Baritone 𝄢.

Ernest Weiller.

arr. by L. P. Laurendeau.

Universal Band Jour'l.

808.

Moderato.

poco più lento.

Tempo I.

animato.

Tempo I.

TRIO.

rall.

Tempo I.

animato.

animato.

Carl Fischer New York.

"Dance of the Moths."

Intermède de Ballet.

Basses.

Ernest Weiller.

arr. by L. P. Laurendeau.

Universal Band Jour'l.

808.

Moderato.

poco più lento.

Tempo I.

animato.

TRIO.

Tempo I.

animato.

rall.

Tempo I.

animato.

Carl Fischer New York.

"Dance of the Moths."

Intermède de Ballet.

B♭ Bass 𝄞.

Ernest Weiller.

arr. by L. P. Laurendeau.

Universal Band Jour'l.

808.

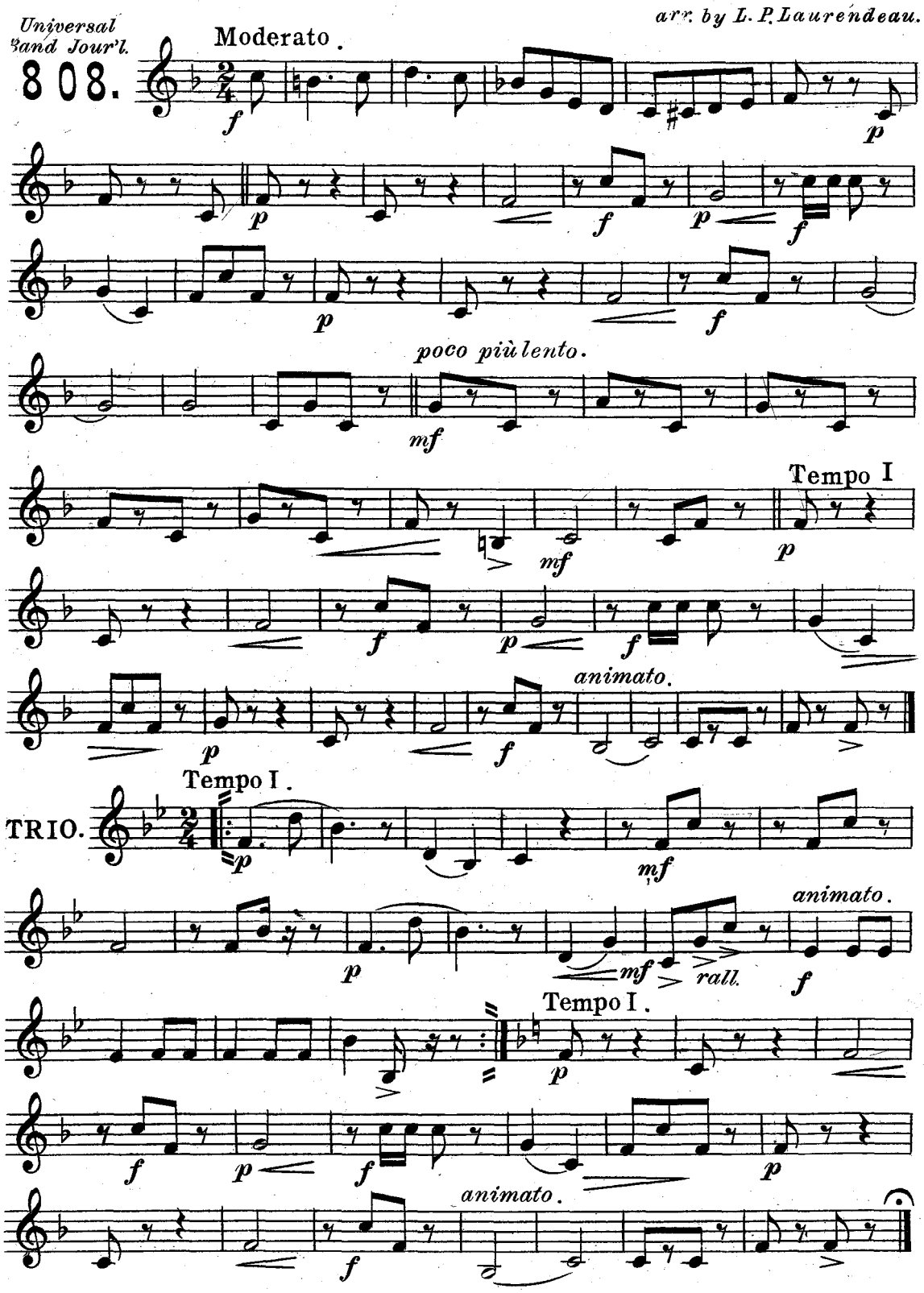

Carl Fischer New York.

"Dance of the Moths."

Intermède de Ballet.

Drums.

Ernest Weiller.

arr. by L. P. Laurendeau

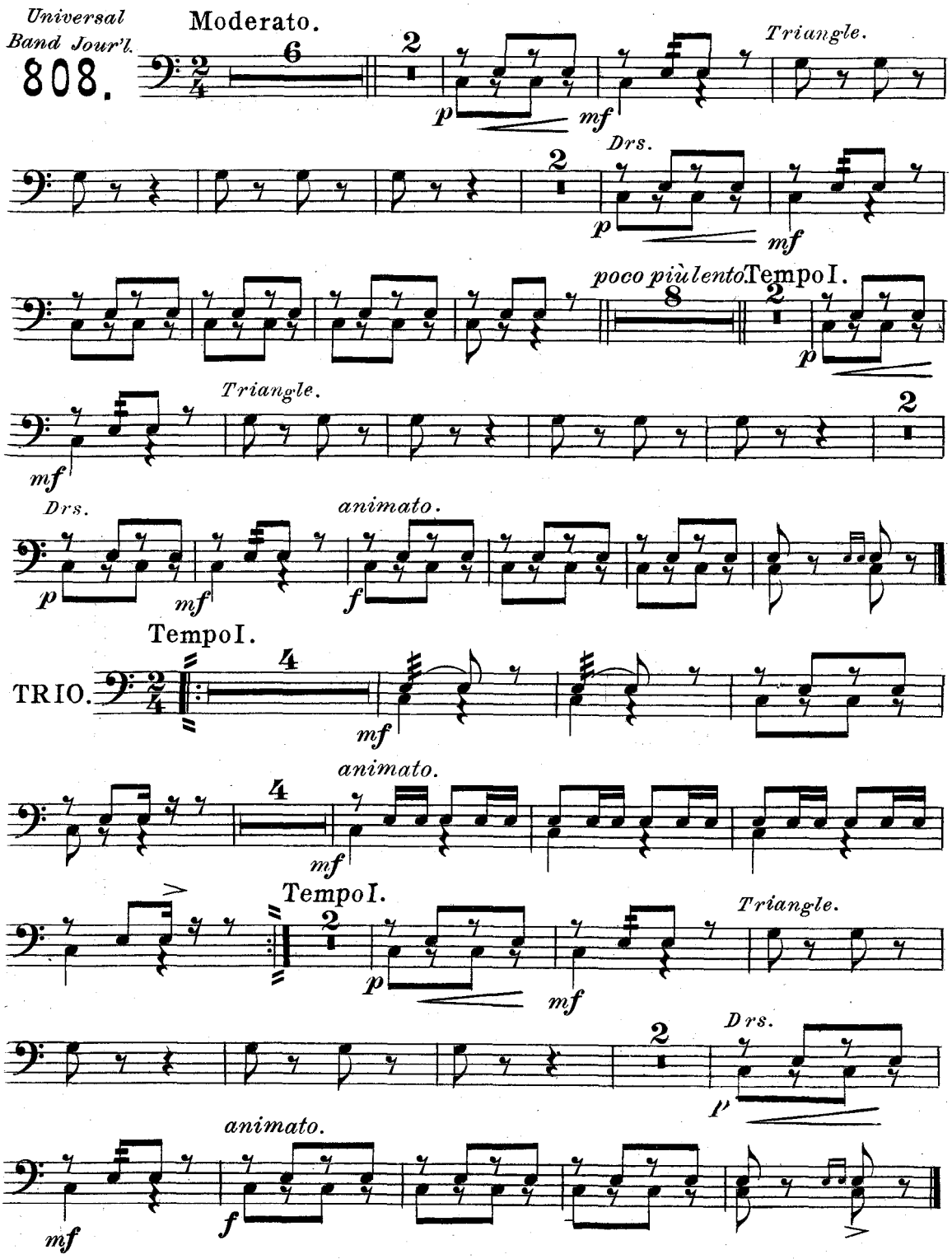

Carl Fischer New York.