SELECTION
FROM
DAS RHEINGOLD
(THE RHINEGOLD)

PART I. OF THE "RING."

RICHARD WAGNER.
arranged for Military Band
by Frank Winterbottom.

SYNOPSIS:—

THIS selection embodies no less than eleven "motifs" introduced in the same order as they occur in the opera, and the following notes indicate the scenes to which they apply:—

(Rheingold)—SCENE I (at the bottom of the Rhine).—Through the water breaks a continuously brightening glow and the three Rhine-daughters sing in
(Rheintöchtersang) praise of the glittering gold.
(Entsagungs)—"Woglinde" (one of the Rhine-daughters) sings to the following effect:—"He alone who love forswears, can master the magic that forces the gold to a ring."
(Walhall)—SCENE II. (An open space on a mountain height near the Rhine.) The castle gradually becomes visible.
(Riesen)—Entry of the Giants ("Fasolt" and "Fafner").
(Nibelungen)—SCENE III. (The subterranean caverns of Nibelheim) Anvils are
(Angst)—prominent during the "Anguist" motif. ff.
(Gewitter)—SCENE IV. (open space on the mountain heights). "Donner" swings his hammer and creates thunderclouds.
(Schwert)—The Rainbow Bridge appears.—"Wotan is seized with the great idea to enter Walhall over it.
(Wellen)—As he goes towards the bridge the
(Rheintöchtersang)—Rhine-daughters' Song comes up from the valley, and
(Rheingold)—as he steps on the bridge, the "Rheingold" motif is heard on the horn.
(Regenbogen)—The Gods cross the bridge and enter Walhall.

„Der Ring des Nibelungen"

I. Das Rheingold - - - - (Evening before).
II. Die Walküre - - - - - - (First Day).
III. Siegfried - - - - - - (Second Day).
IV. Götterdämmerung - - - - - (Third Day).

SELECTION
FROM
DAS RHEINGOLD
(THE RHINEGOLD)

Conductor.

RICHARD WAGNER.
arranged for Military Band
by Frank Winterbottom.

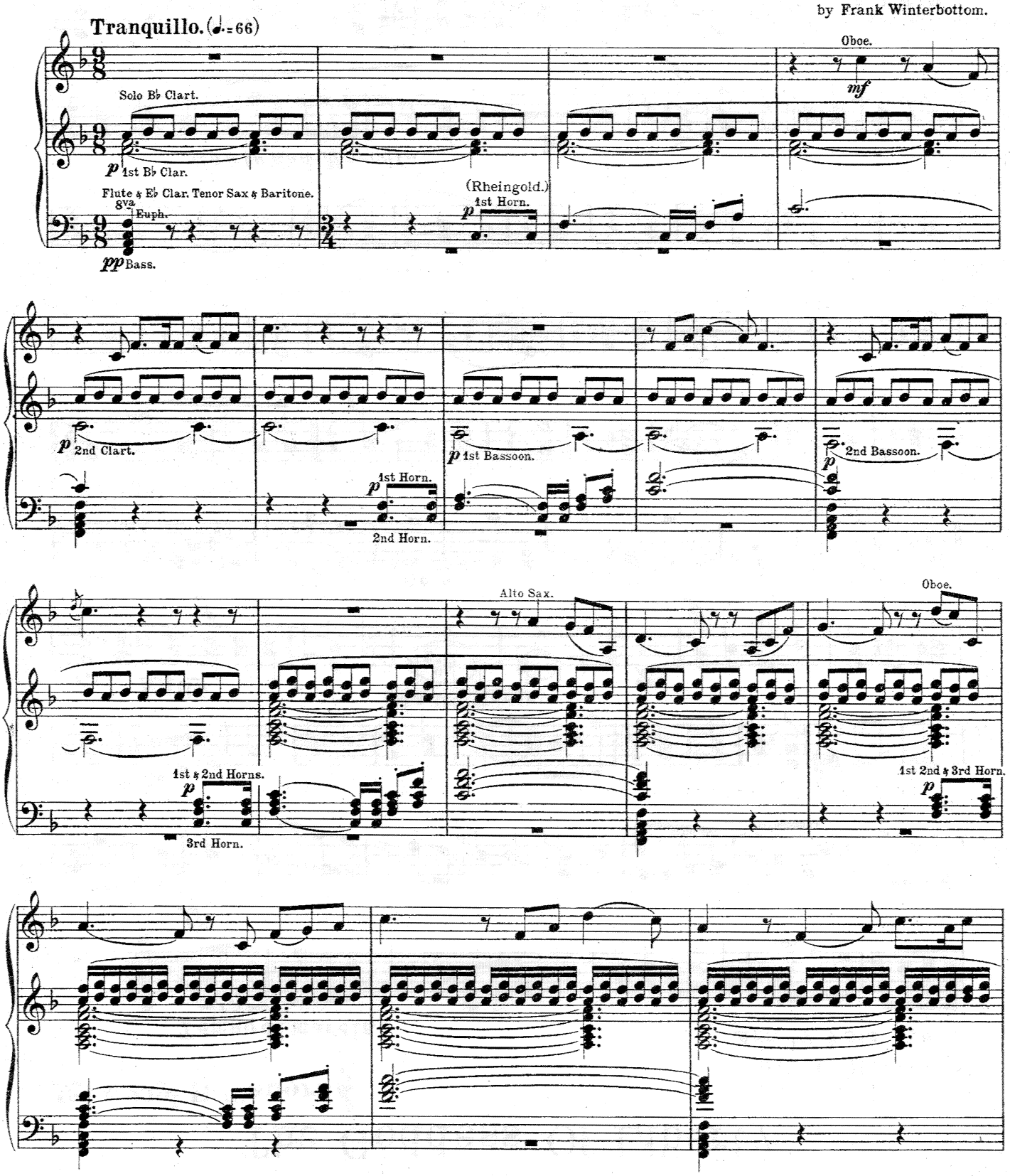

Copyright 1912 in U. S. A. by Hawkes & Son. Copyright arrangement for all countries.
HAWKES & SON, Denman Street, Piccadilly Circus, LONDON, W.
H. & S. 4825

Printed by Hawkes & Son, Leipzig

Conductor.

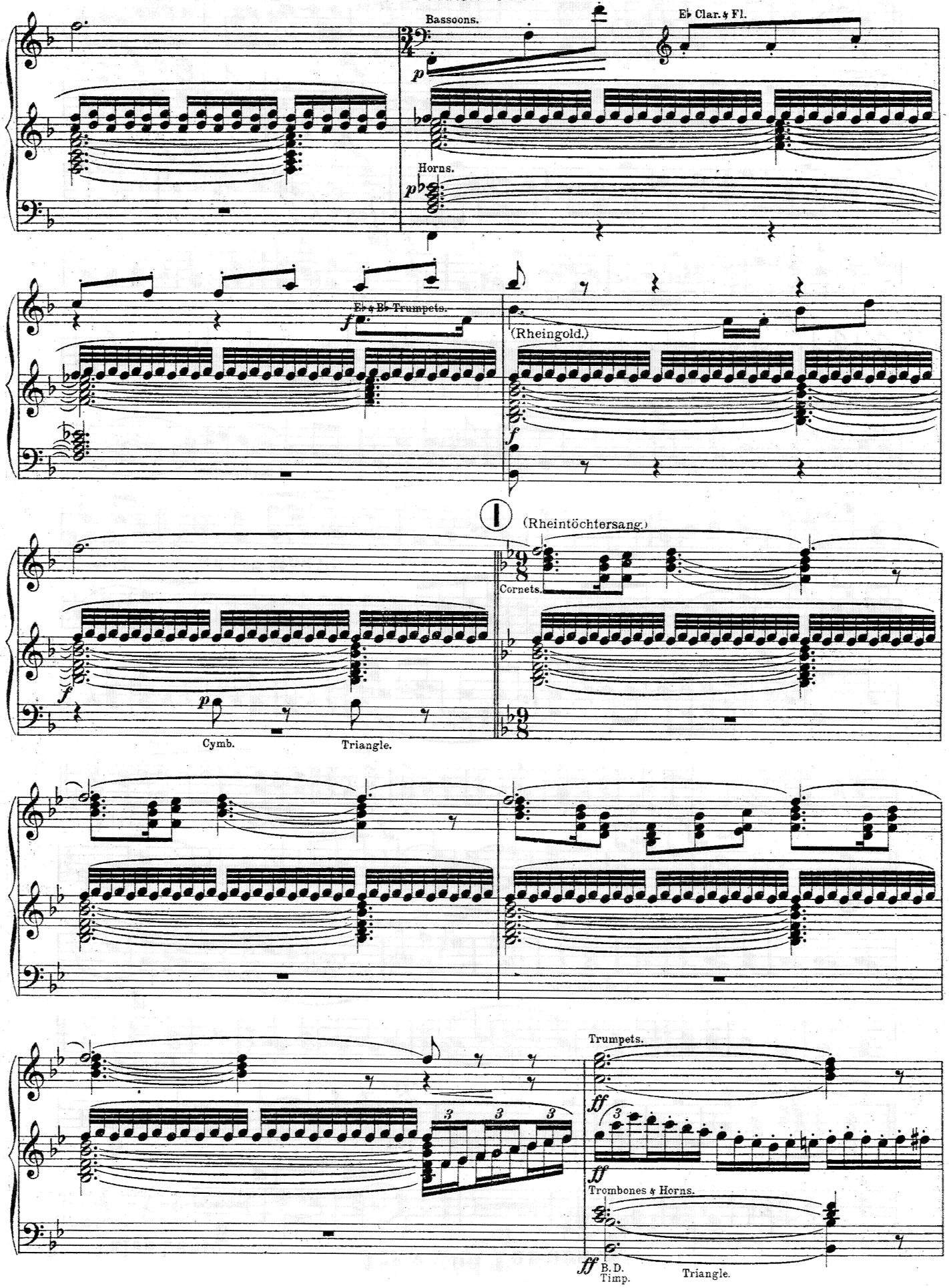
Bassoons.
E♭ Clar. & Fl.
Horns.
E♭ & B♭ Trumpets.
(Rheingold.)
(Rheintöchtersang.)
Cornets.
Cymb.
Triangle.
Trumpets.
Trombones & Horns.
B. D.
Timp.
Triangle.

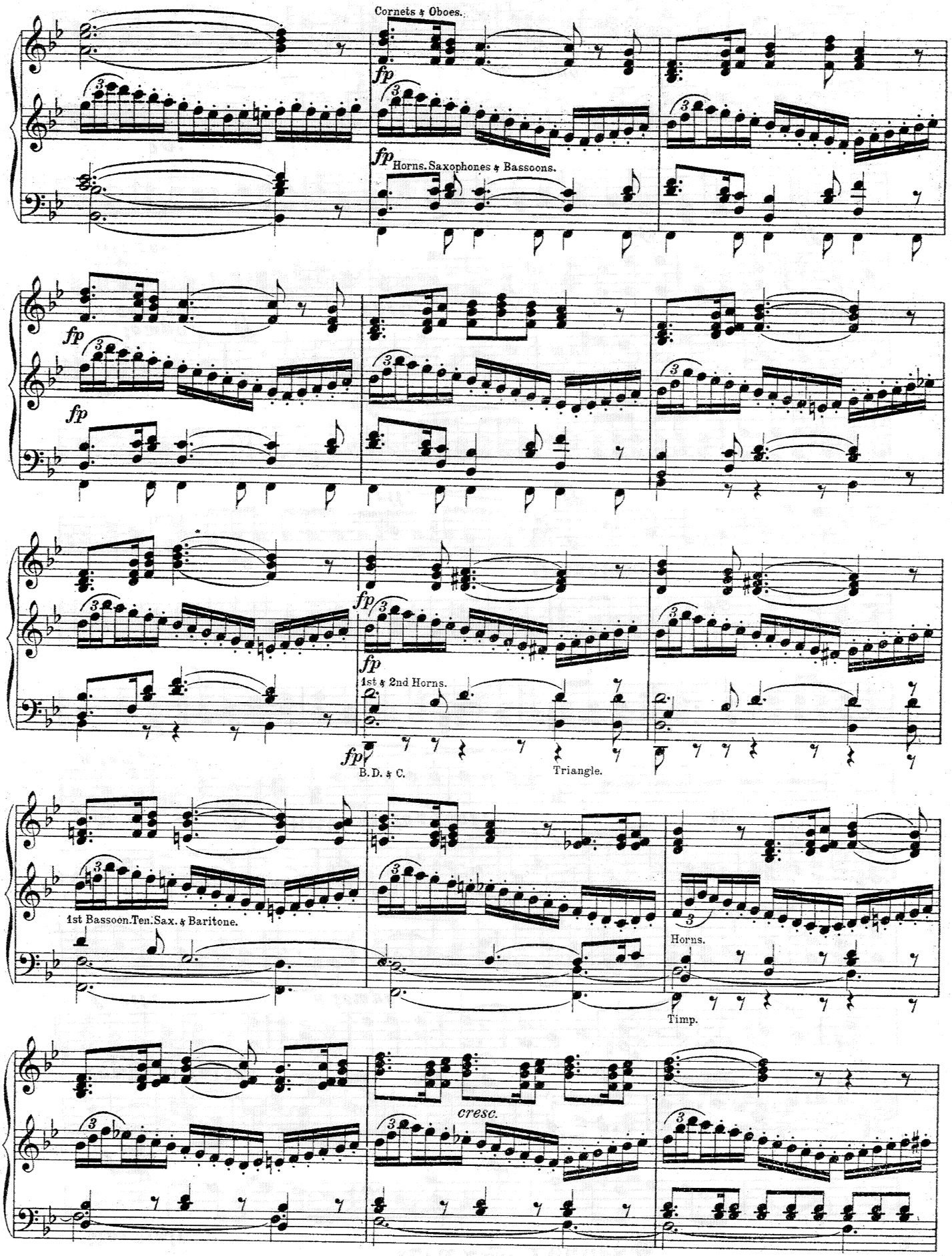
Cornets & Oboes.
fp
fp
Horns. Saxophones & Bassoons.
fp
fp
fp
fp
1st & 2nd Horns.
fp
B. D. & C.
Triangle.
1st Bassoon. Ten. Sax. & Baritone.
Horns.
Timp.
cresc.

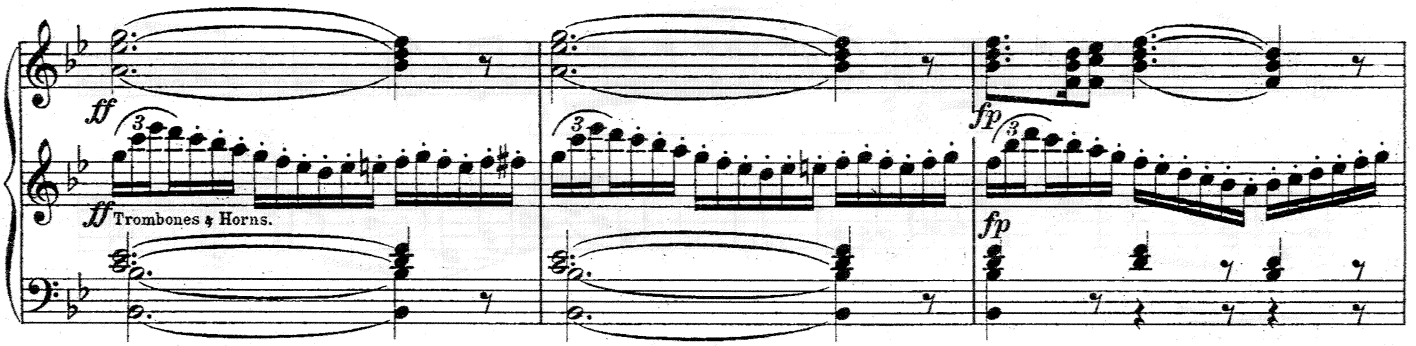
ff
ff Trombones & Horns.
fp
fp
cresc.
cresc.
cresc.
cresc.
ff
ff Trombones & Trumpets.
Drums & Trgle.

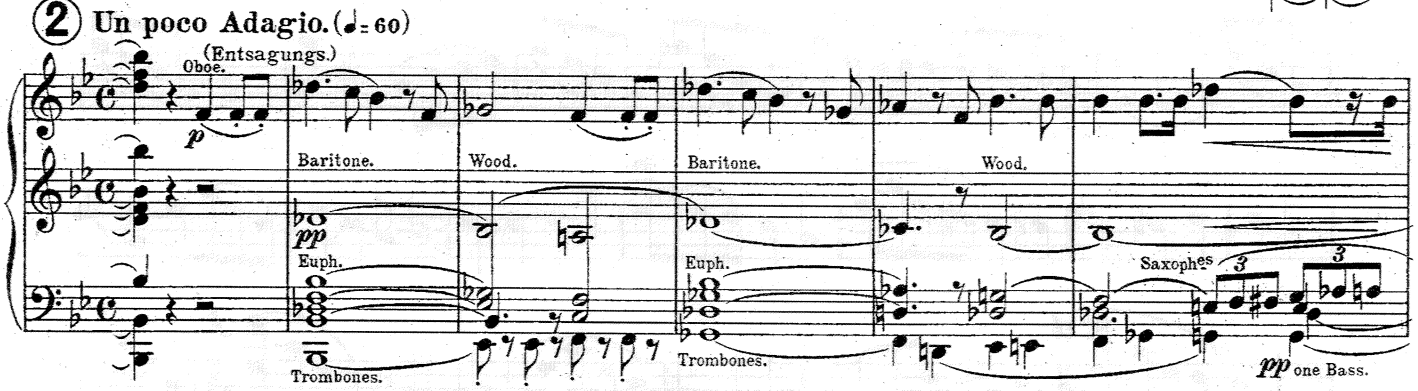
2 Un poco Adagio. (♩= 60)
(Entsagungs.)
Oboe.
p
Baritone.
Wood.
Baritone.
Wood.
pp
Euph.
Euph.
Trombones.
Trombones.
Saxophes
pp one Bass.

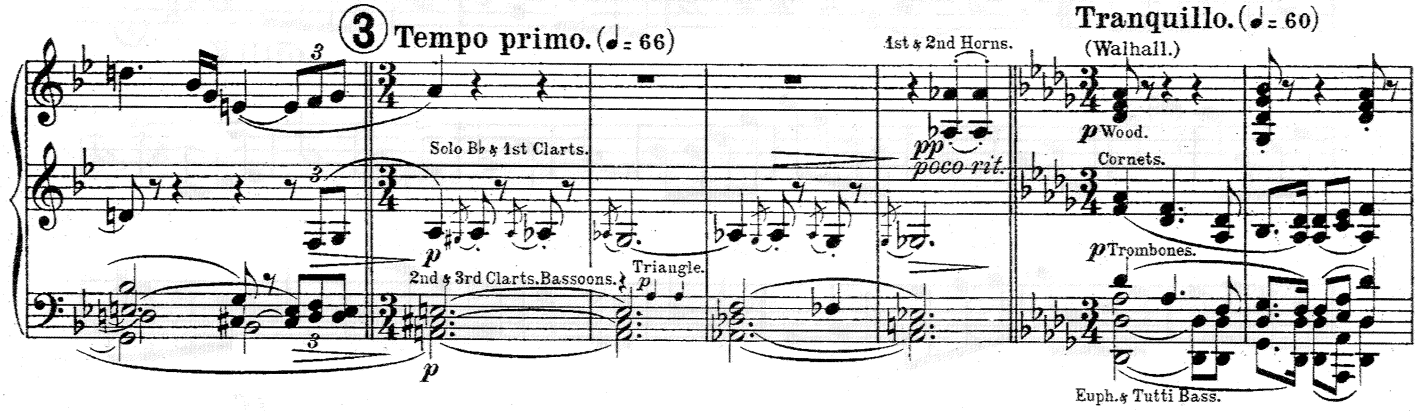
3 Tempo primo. (♩= 66)
Solo B♭ & 1st Clarts.
p
2nd & 3rd Clarts. Bassoons.
p
Triangle.
p
1st & 2nd Horns.
pp
poco rit.
Tranquillo. (♩= 60)
(Walhall.)
p Wood.
Cornets.
p Trombones.
Euph. & Tutti Bass.

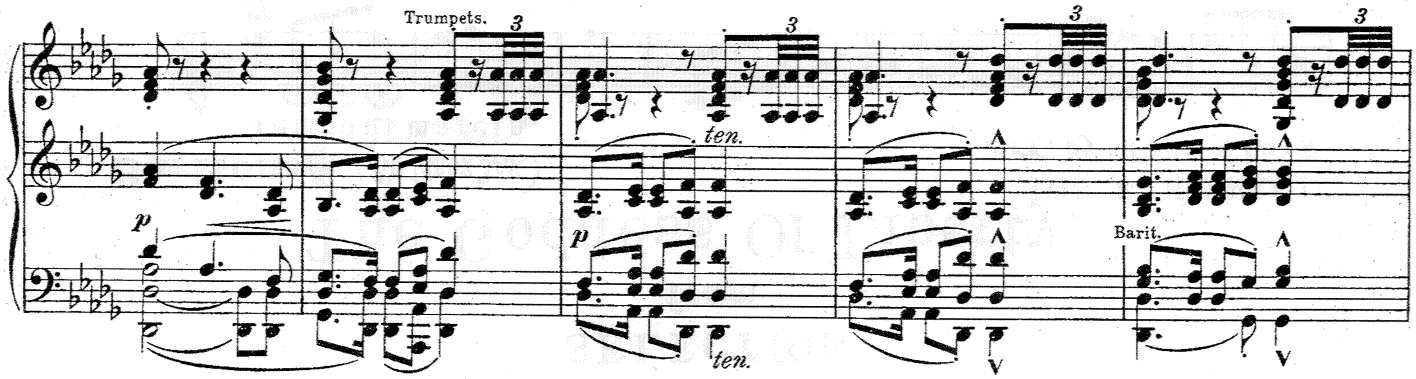
Trumpets.
p
ten.
p
ten.
Barit.

cresc.

Timp.

mf

Col. 8va

4

p

dim.

Molto pesante. (♩= 72)

rit.

pp

Tutti.

ff

5 (Riesen.)

Trombone.

Wood.

Cymb.

Drums.

Basses.

(Vertrags.)

1st Bassoon & Euph.

2nd Bassoon & Basses.

6 Allegro. (♩= 120)

Euph. Barit. & Tenor Sax.

Bassoons.

Basses.

(Nieblungen.)

Basses & Bassoons.

B. D.

cresc.

Conductor.

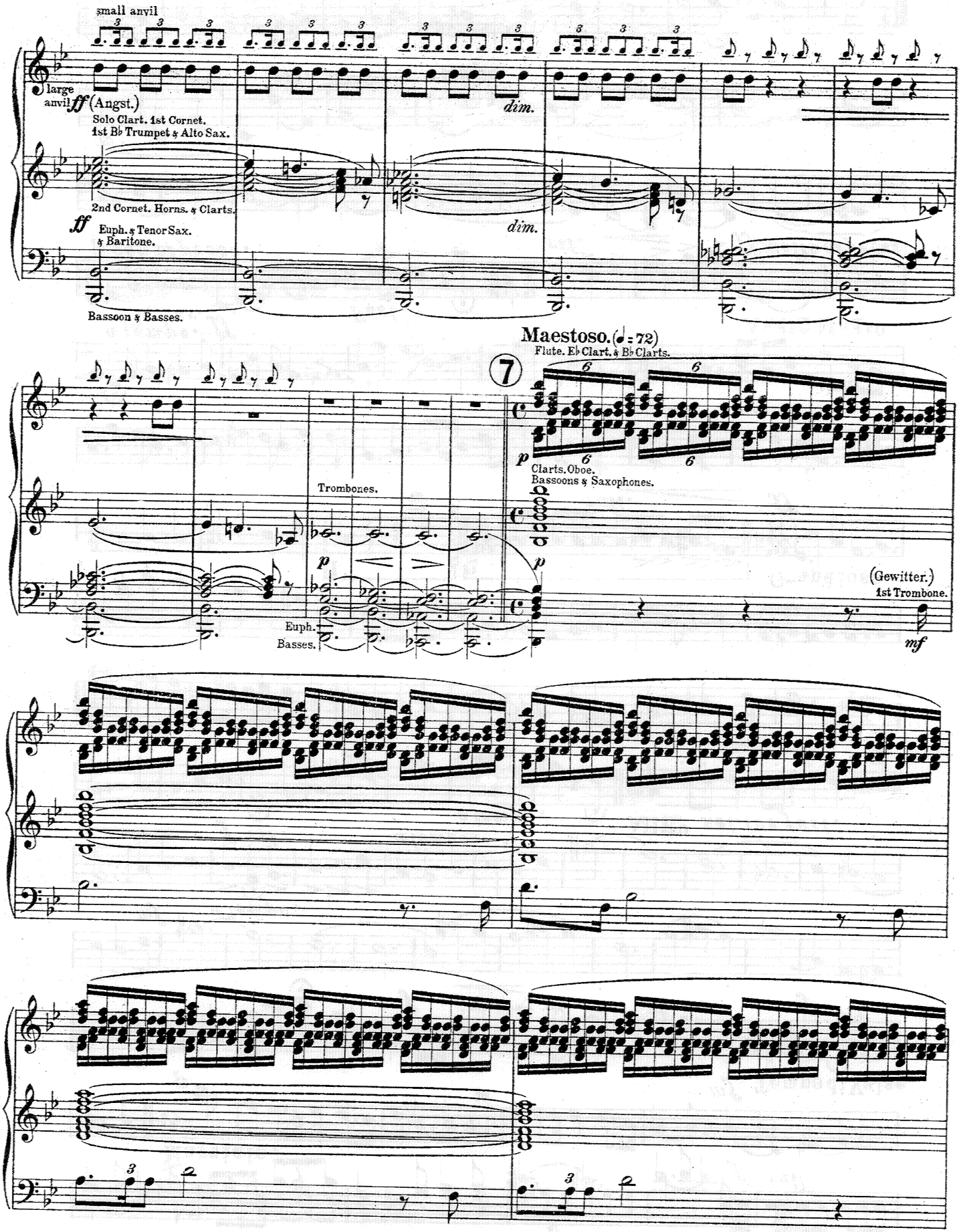
small anvil
large anvil
ff (Angst.)
Solo Clart. 1st Cornet.
1st B♭ Trumpet & Alto Sax.
2nd Cornet. Horns. & Clarts.
ff
Euph. & Tenor Sax.
& Baritone.
Bassoon & Basses.
dim.
dim.
Maestoso. (♩ = 72)
Flute. E♭ Clart. & B♭ Clarts.
7
p
Clarts. Oboe.
Bassoons & Saxophones.
Trombones.
p
Euph.
Basses.
p
(Gewitter.)
1st Trombone.
mf

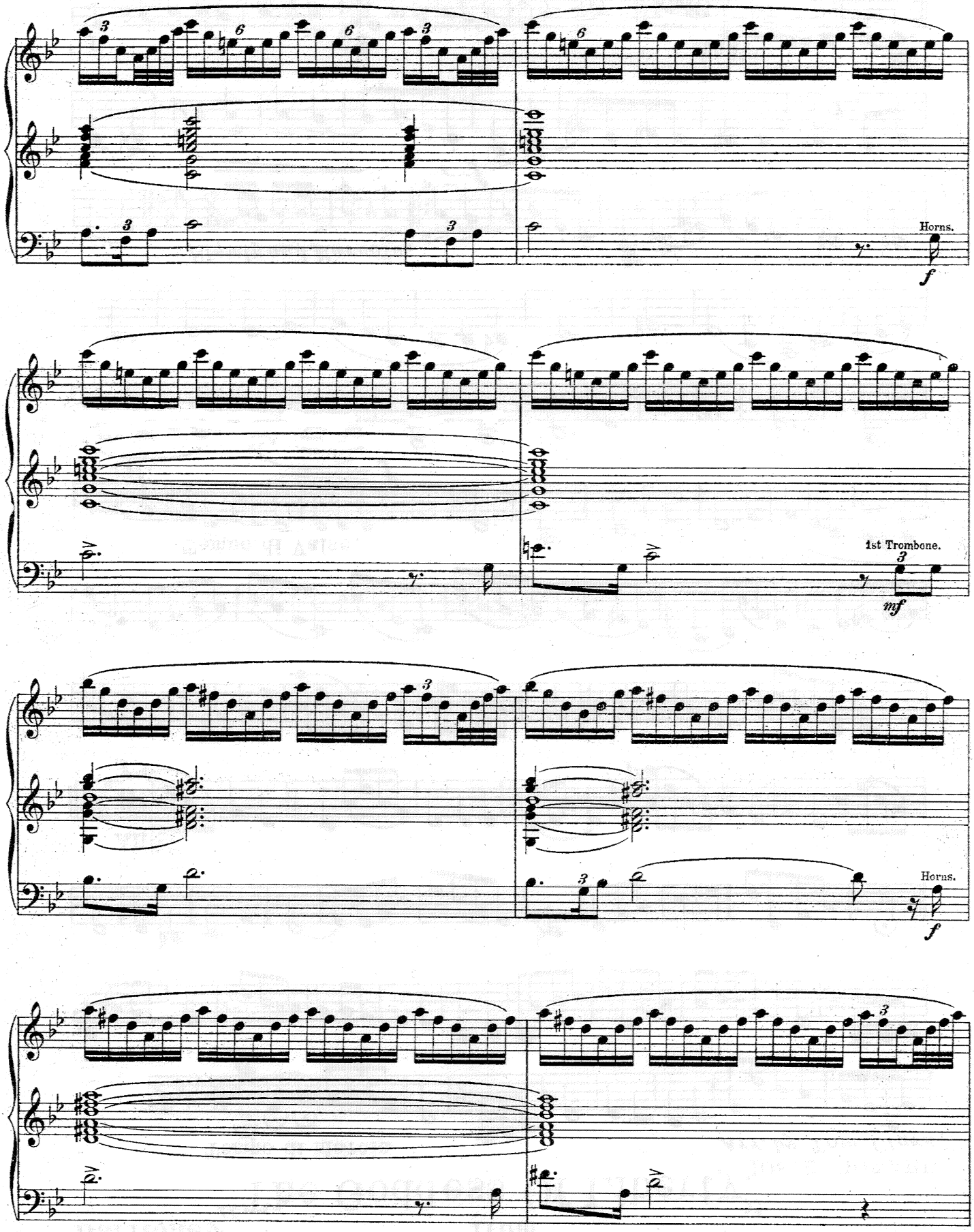
Horns.
f
1st Trombone.
mf
Horns.
f

1st Cornet. & B♭ Trumpet.

Energico.

8 Clarts. tremolo. Horns & Saxophones sustain.

(Schwert.)

1st Trombone.

2nd Cornet. & B♭ Trumpet.

1st Cornet.

E♭ Trumpet.

Trombones.

Timp. & S.D.

S.D.

9 **Tranquillo.** (♩. = 60)

Flute & 1st B♭ Clart. 2nd Clart. & E♭ Clart. Oboe & 3rd Clart.

(Wellen.)

(Rheintöchtersang.)

Solo B♭ Clart.

1st & 2nd Horns & Bassoons.

Timp.

(Rheingold.)

pp 1st Horn.

Tenor Sax.

Alto Sax.

mf

Tenor Sax.

1st Horn. p

10 Maestoso. (♩ = 76)

Fl. & Picc. & E♭ Cl.

ff Solo B♭ Clar.

Clarts & Horns.

ff

f Cornet & Trumpets & Trombones 8va lower.

(Regenbogen.)

Basses & Bassoons.

fff tutta forza

Drums.

Conductor.

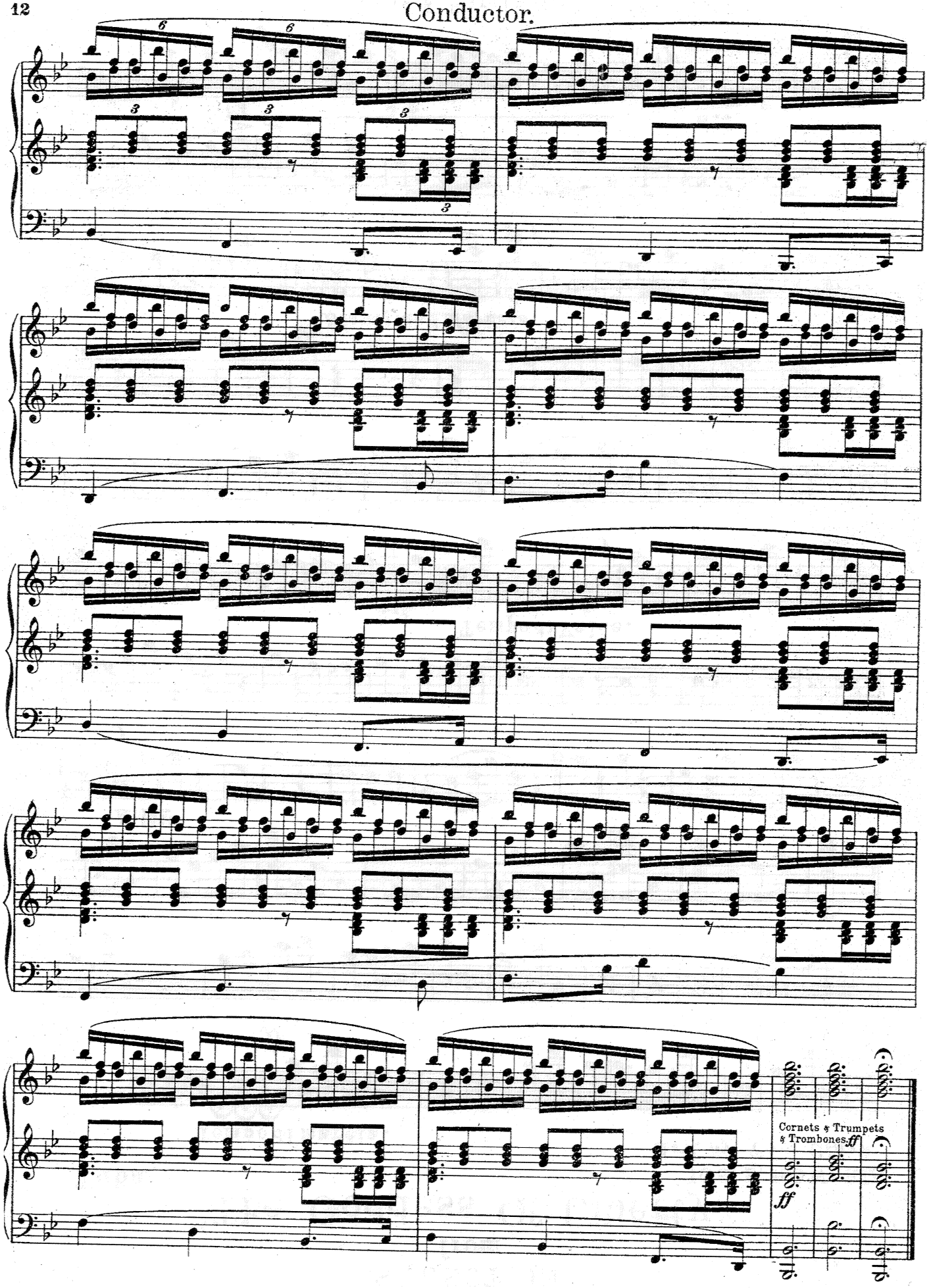

SELECTION
FROM
DAS RHEINGOLD
(THE RHINEGOLD)

D♭ Flutes & Piccolo.

RICHARD WAGNER.

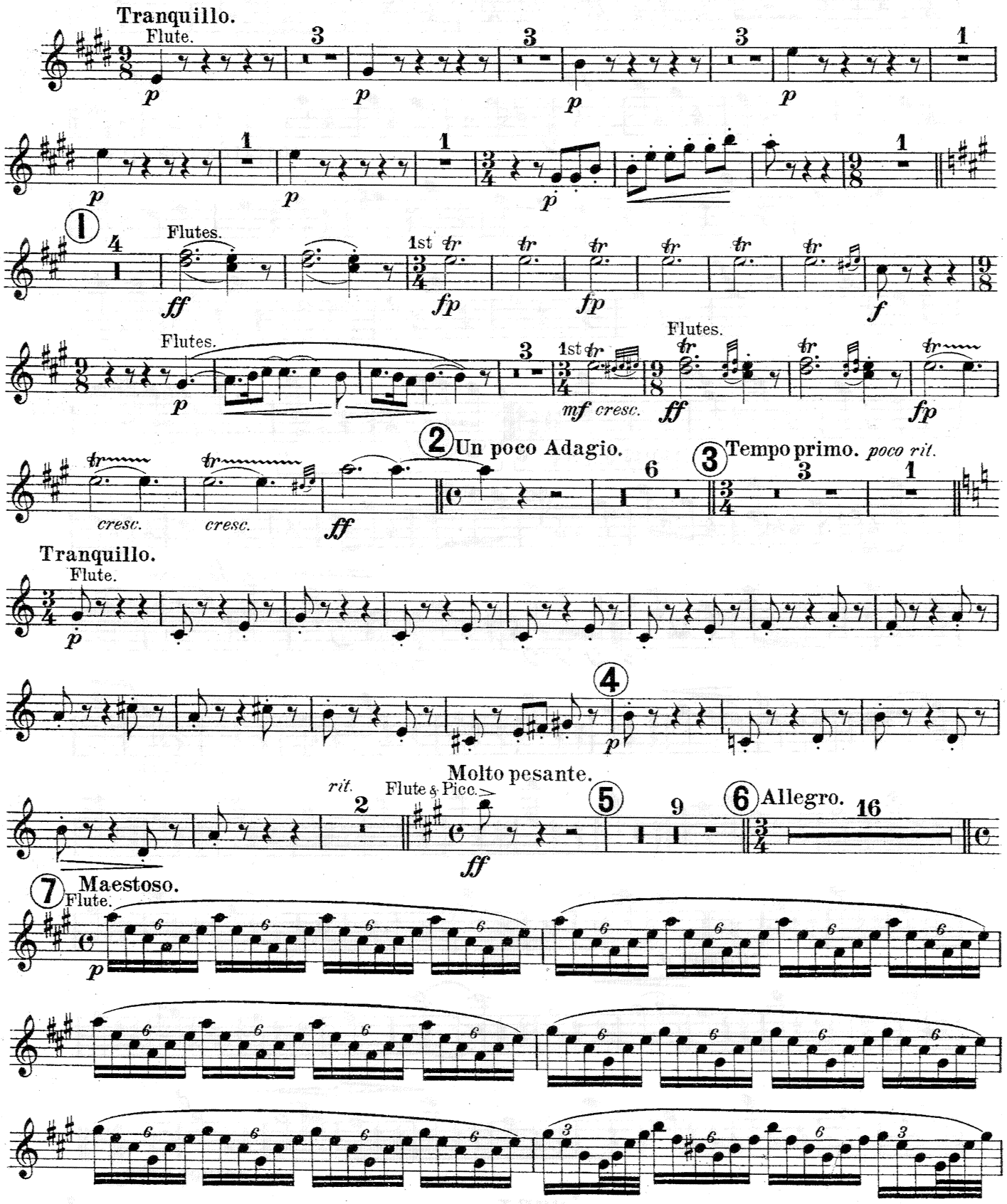

HAWKES & SON, Denman Street, Piccadilly Circus, LONDON, W.
H. & S. 4825

Printed by Hawkes & Son, Leipzig

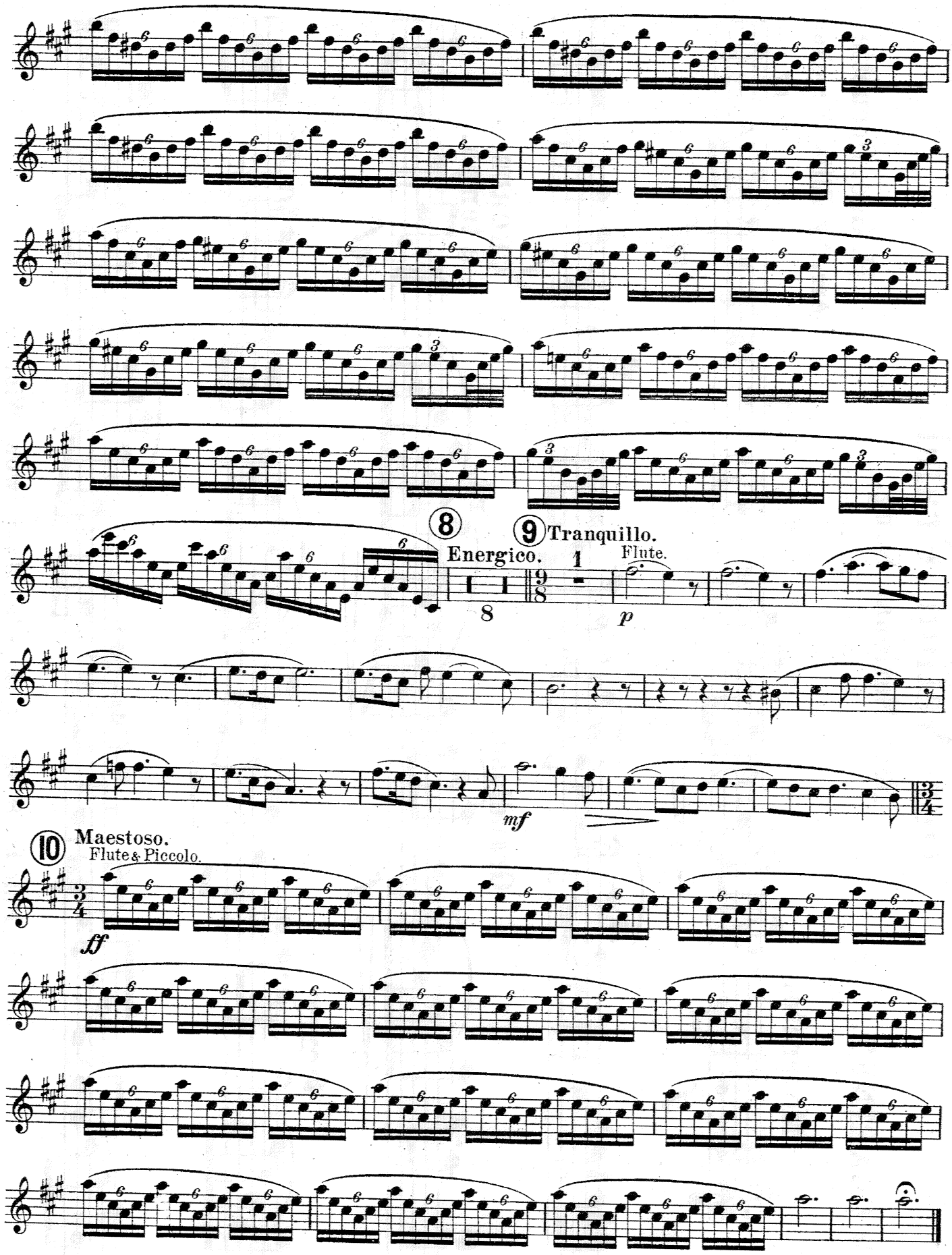
8
Energico.
9
Tranquillo.
Flute.
p
mf
10
Maestoso.
Flute & Piccolo.
ff

SELECTION
FROM
DAS RHEINGOLD
(THE RHINEGOLD)

Oboes.

RICHARD WAGNER.

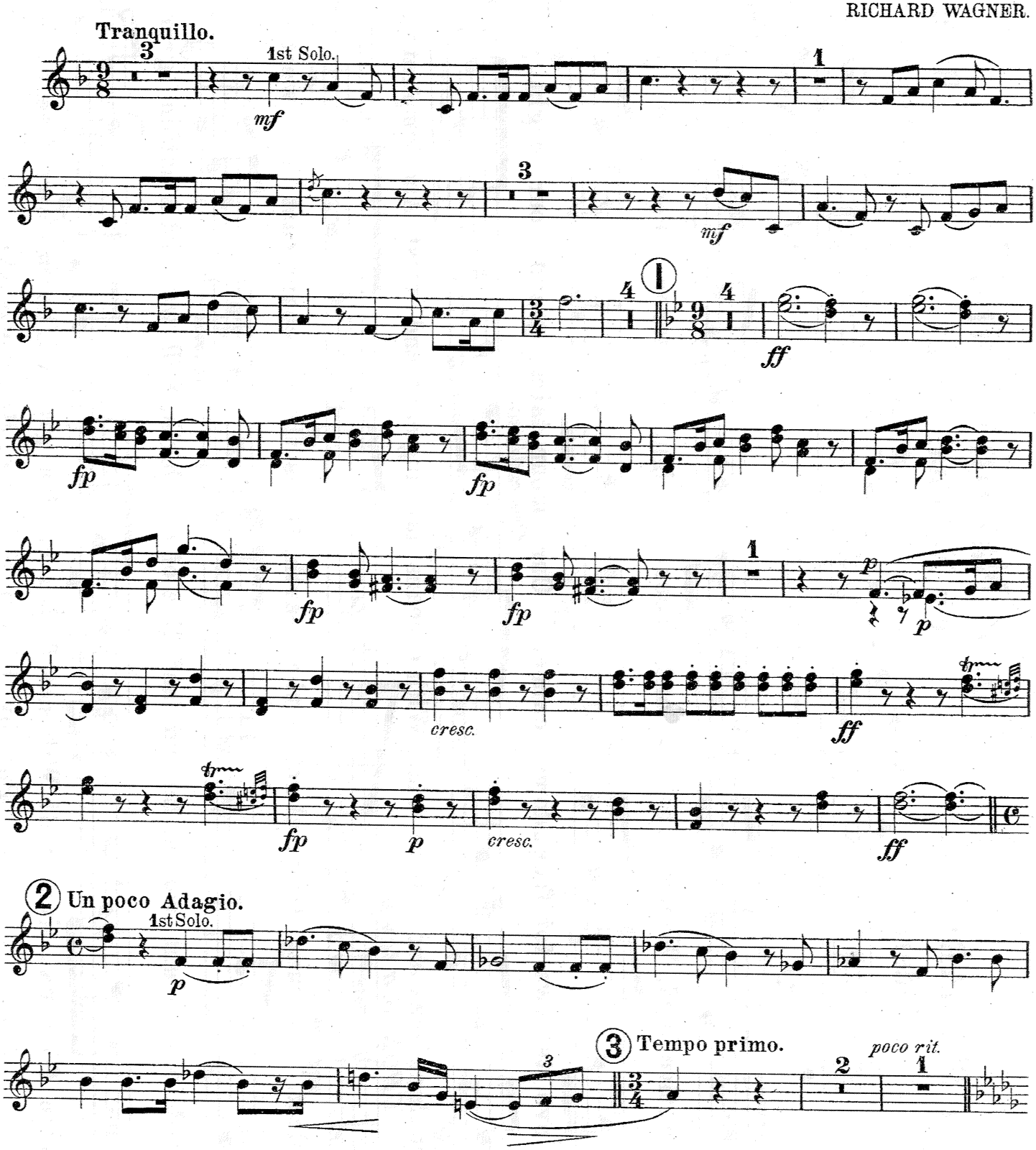

HAWKES & SON, Denman Street, Piccadilly Circus, LONDON, W.
H. & S. 4825

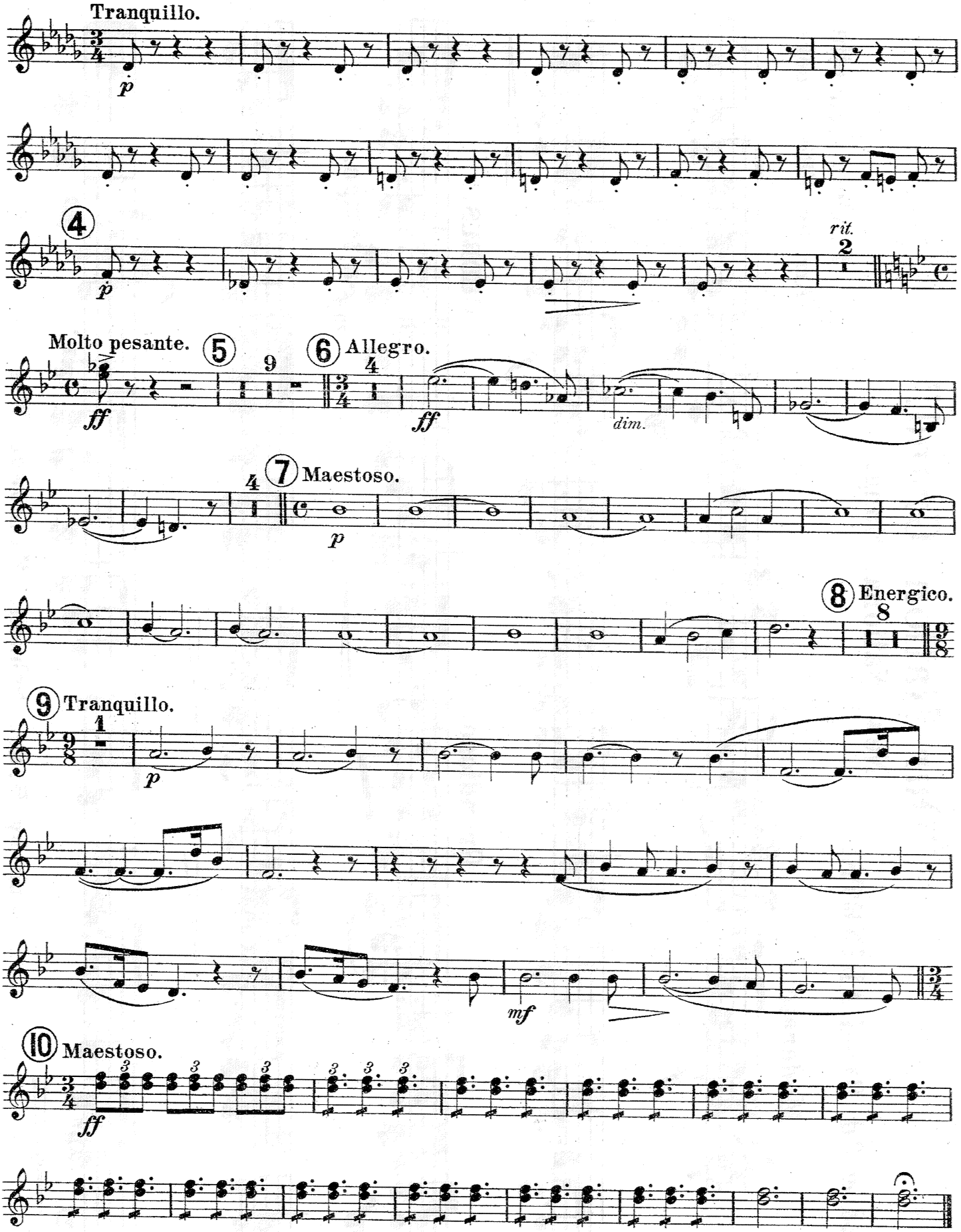
Tranquillo.
p
4
p
rit.
2
Molto pesante.
5
9
ff
6 Allegro.
4
ff
dim.
4
7 Maestoso.
p
8 Energico.
8
9 Tranquillo.
1
p
mf
10 Maestoso.
3
ff

SELECTION
FROM
DAS RHEINGOLD
(THE RHINEGOLD)

1st Bassoon.

RICHARD WAGNER.

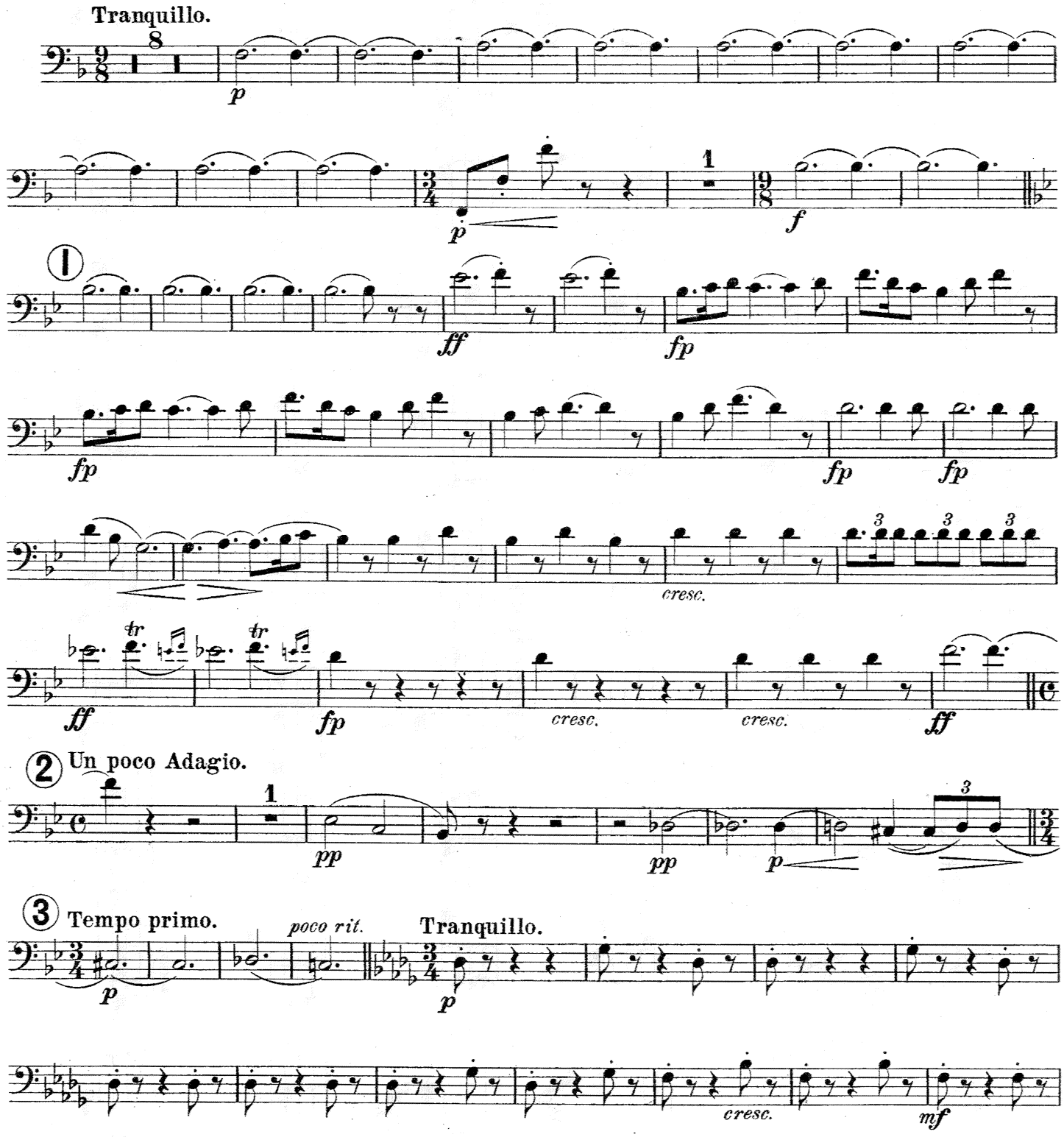

HAWKES & SON, Denman Street, Piccadilly Circus, LONDON, W.
H. & S. 4825

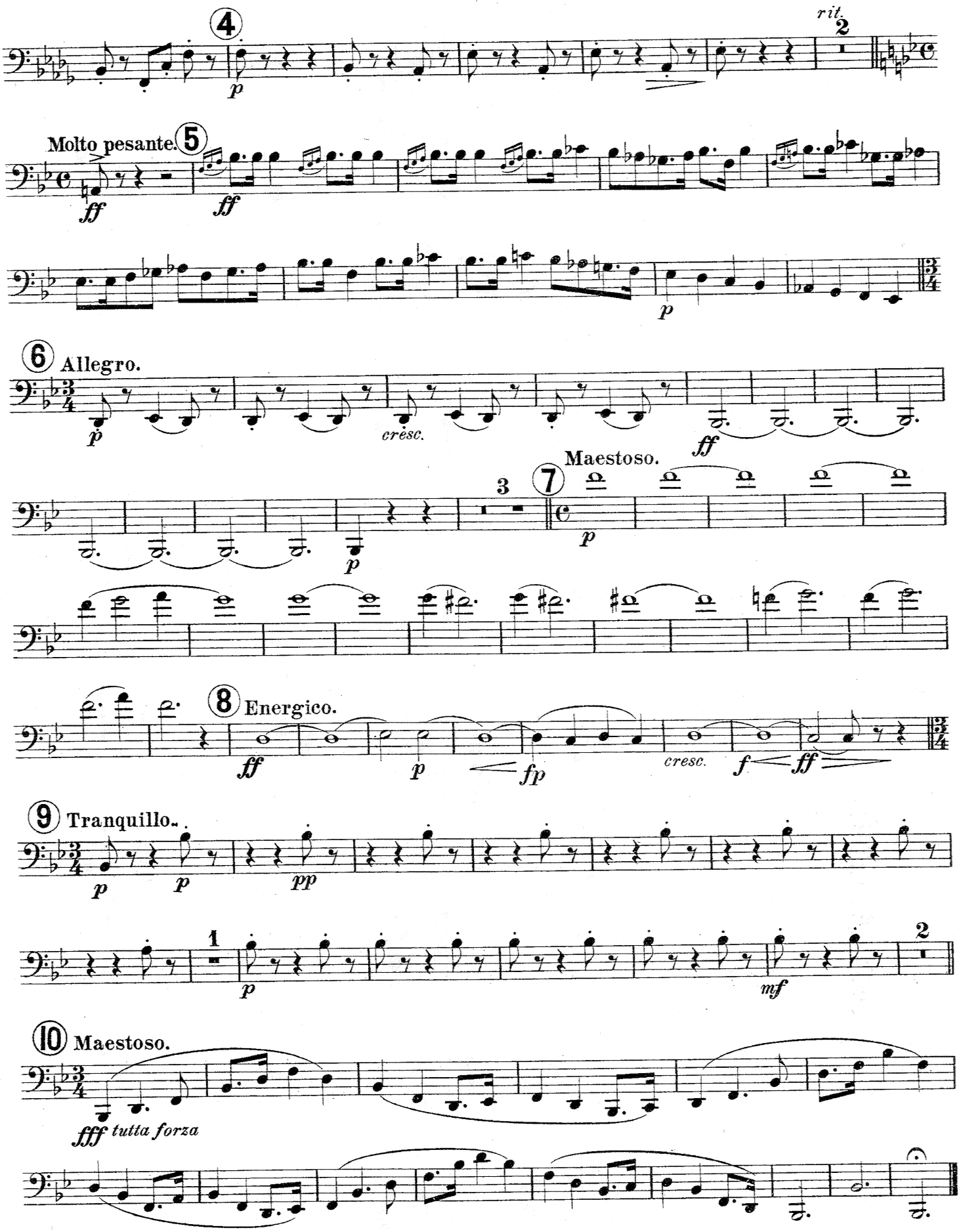
4
p
rit.
2
Molto pesante.
5
ff
ff
p
6
Allegro.
p
cresc.
ff
3
7
Maestoso.
p
p
8
Energico.
ff
p
fp
cresc.
f
ff
9
Tranquillo.
p
p
pp
1
p
mf
2
10
Maestoso.
fff tutta forza

SELECTION
FROM
DAS RHEINGOLD
(THE RHINEGOLD)

2nd Bassoon.

RICHARD WAGNER.

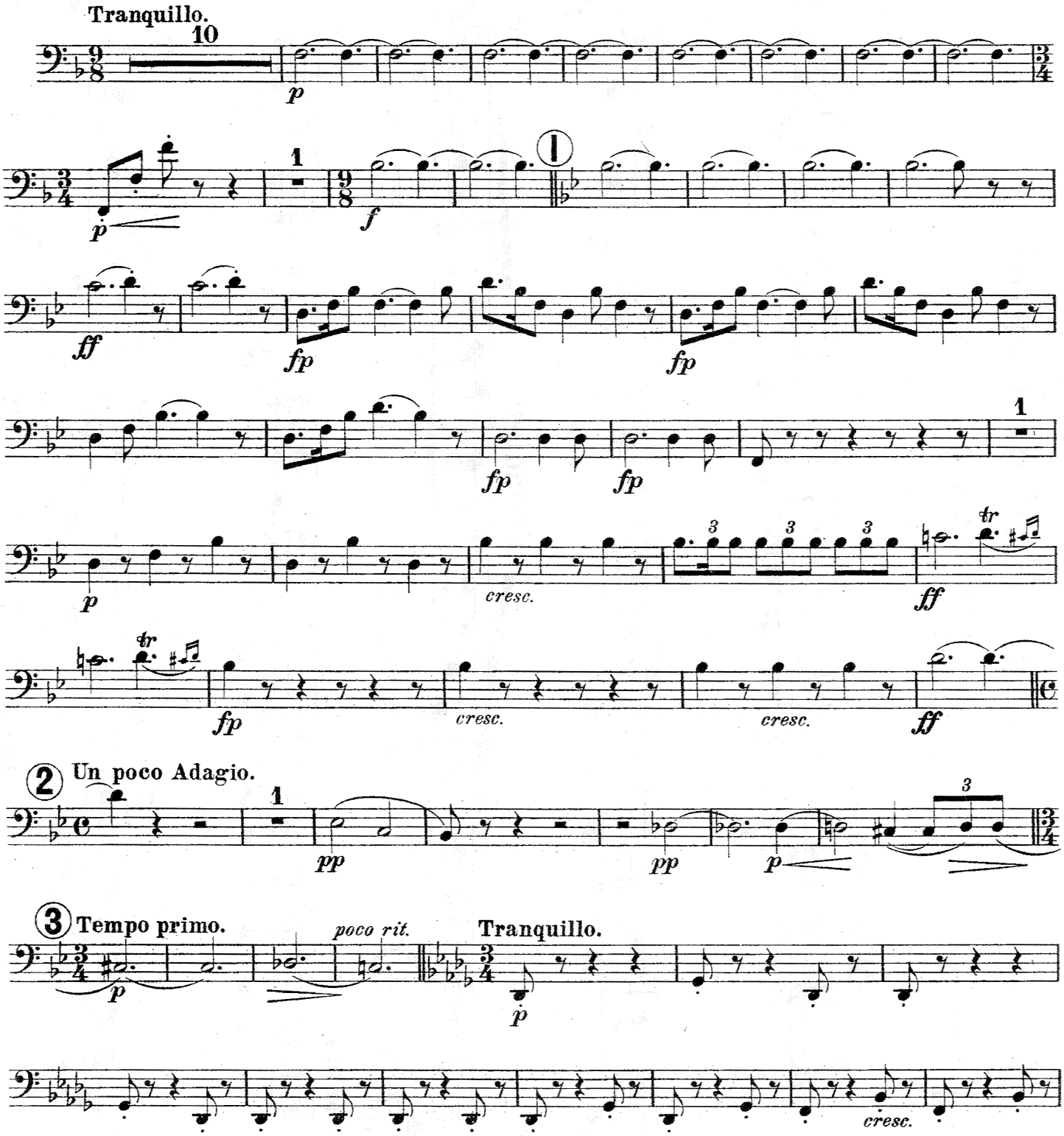

HAWKES & SON, Denman Street, Piccadilly Circus, LONDON, W.
H. & S. 4825

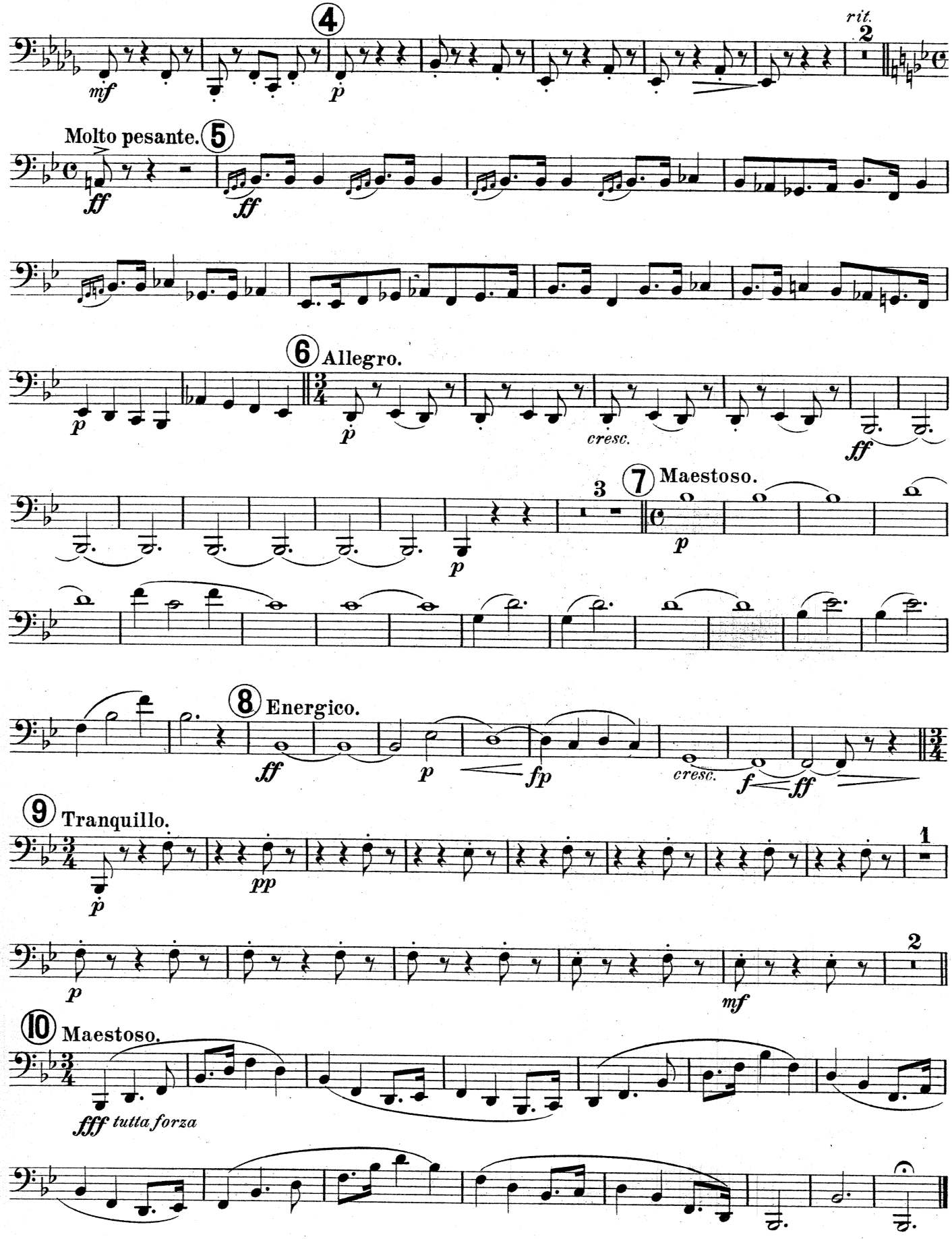
4
rit.
2
mf
p
Molto pesante.
5
ff
ff
6
Allegro.
p
p
cresc.
ff
3
7
Maestoso.
p
p
8
Energico.
ff
p
fp
cresc.
f
ff
9
Tranquillo.
p
pp
1
p
2
mf
10
Maestoso.
fff tutta forza

SELECTION
FROM
DAS RHEINGOLD
(THE RHINEGOLD)

E♭ Clarinet.

RICHARD WAGNER.

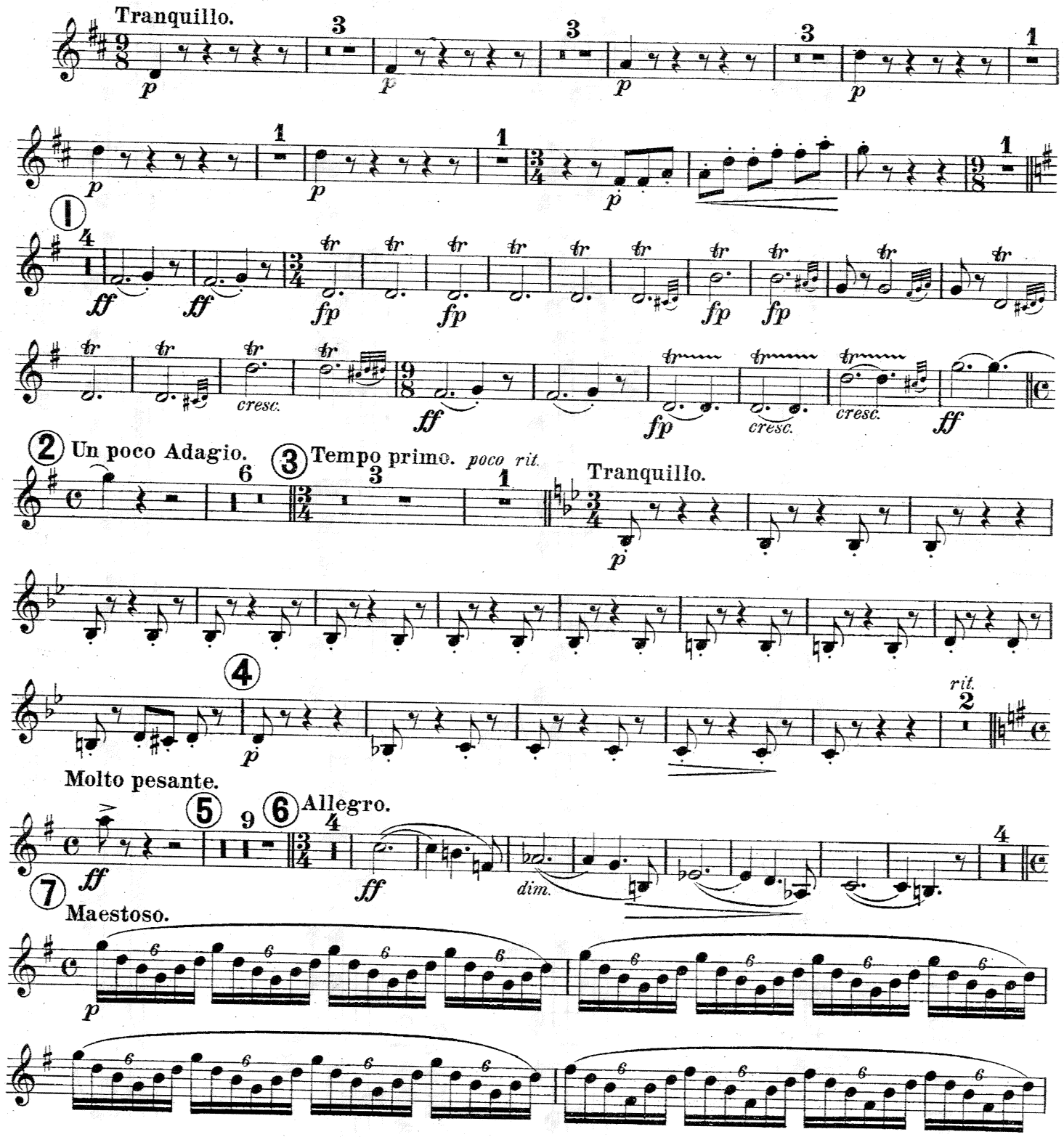

HAWKES & SON, Denman Street, Piccadilly Circus, LONDON, W.
H. & S. 4825

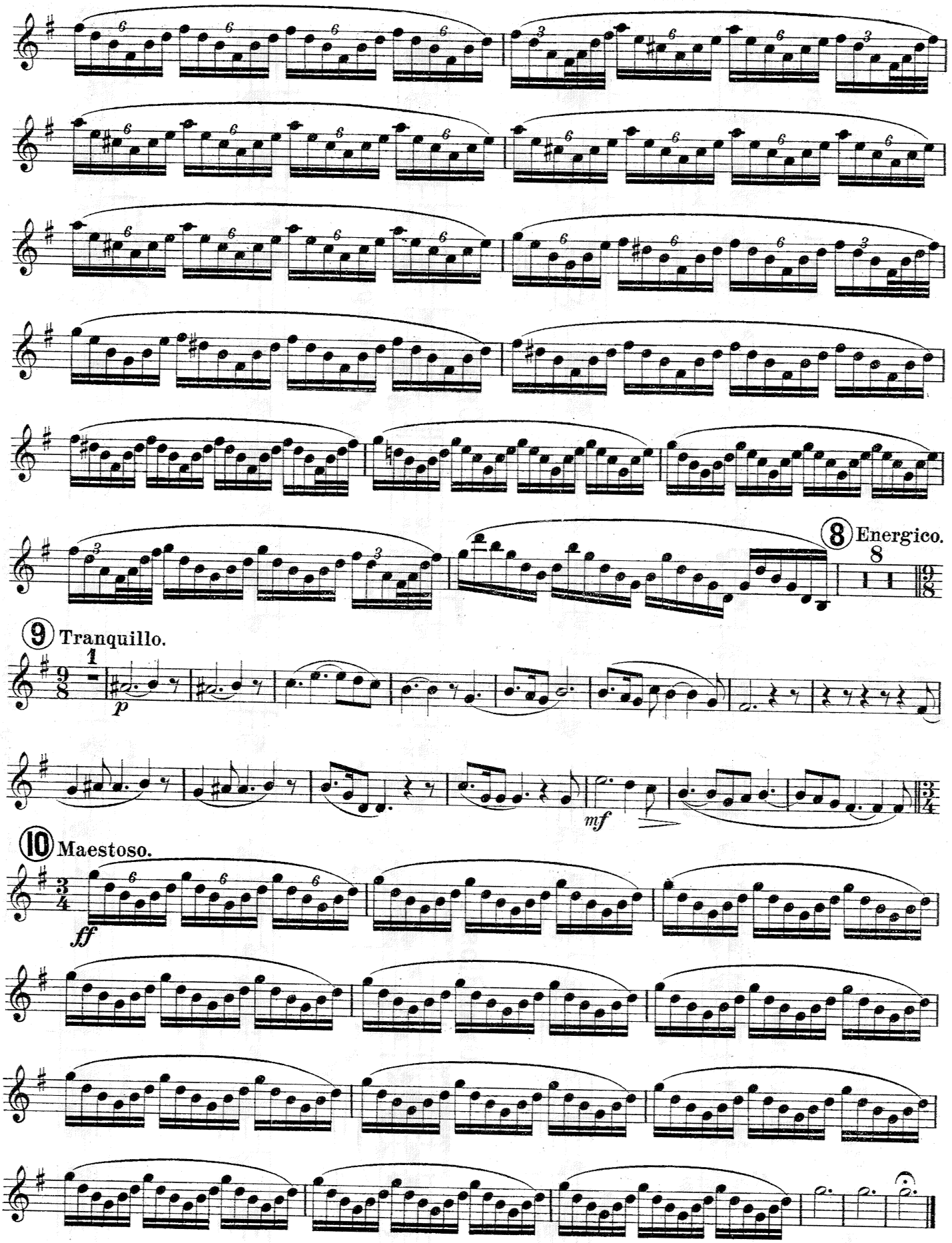
8 Energico.
9 Tranquillo.
p
mf
10 Maestoso.
ff

Hawkes & Son's M. B. Edition.
No. 371.

Solo B♭ Clarinet.

SELECTION
FROM
DAS RHEINGOLD
(THE RHINEGOLD)

RICHARD WAGNER.
arranged for Military Band
by Frank Winterbottom.

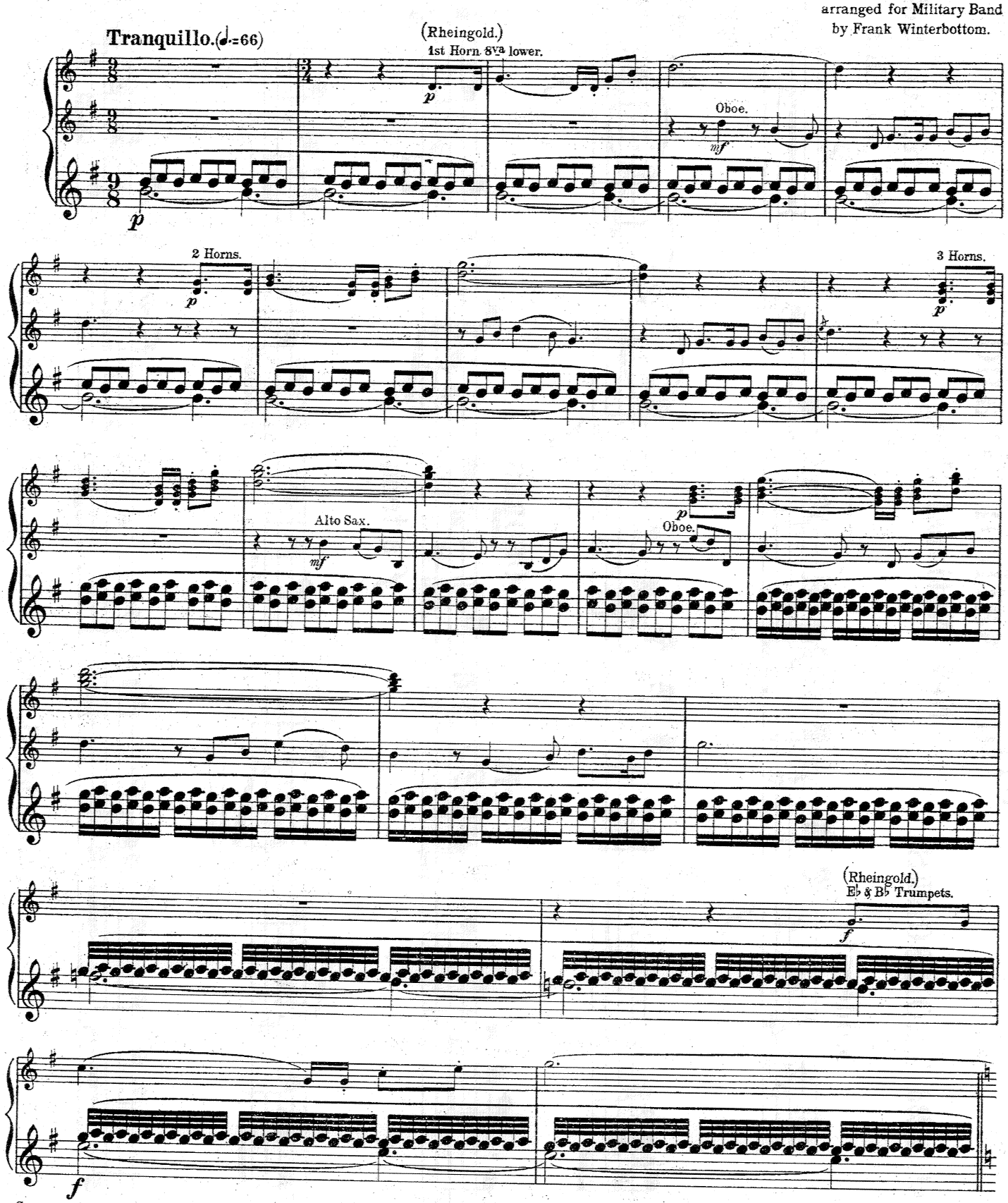

Copyright 1912 in U. S. A. by Hawkes & Son. Copyright arrangement for all countries.
HAWKES & SON, Denman Street, Piccadilly Circus, LONDON, W.
H. & S. 4825

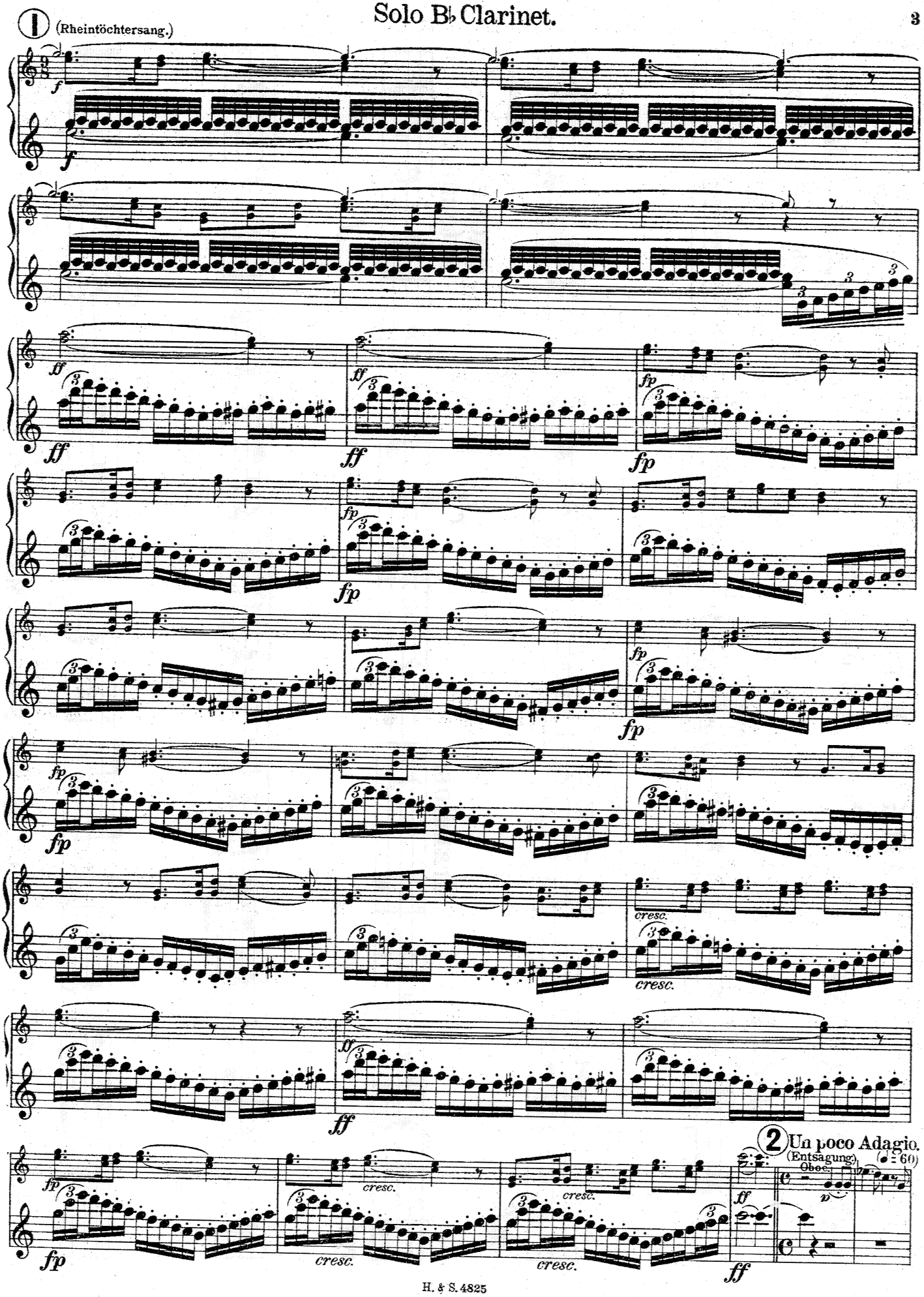
1 (Rheintöchtersang.)
f
ff
fp
cresc.
2 Un poco Adagio.
(Entsagung)
Oboe
p

Solo B♭ Clarinet.

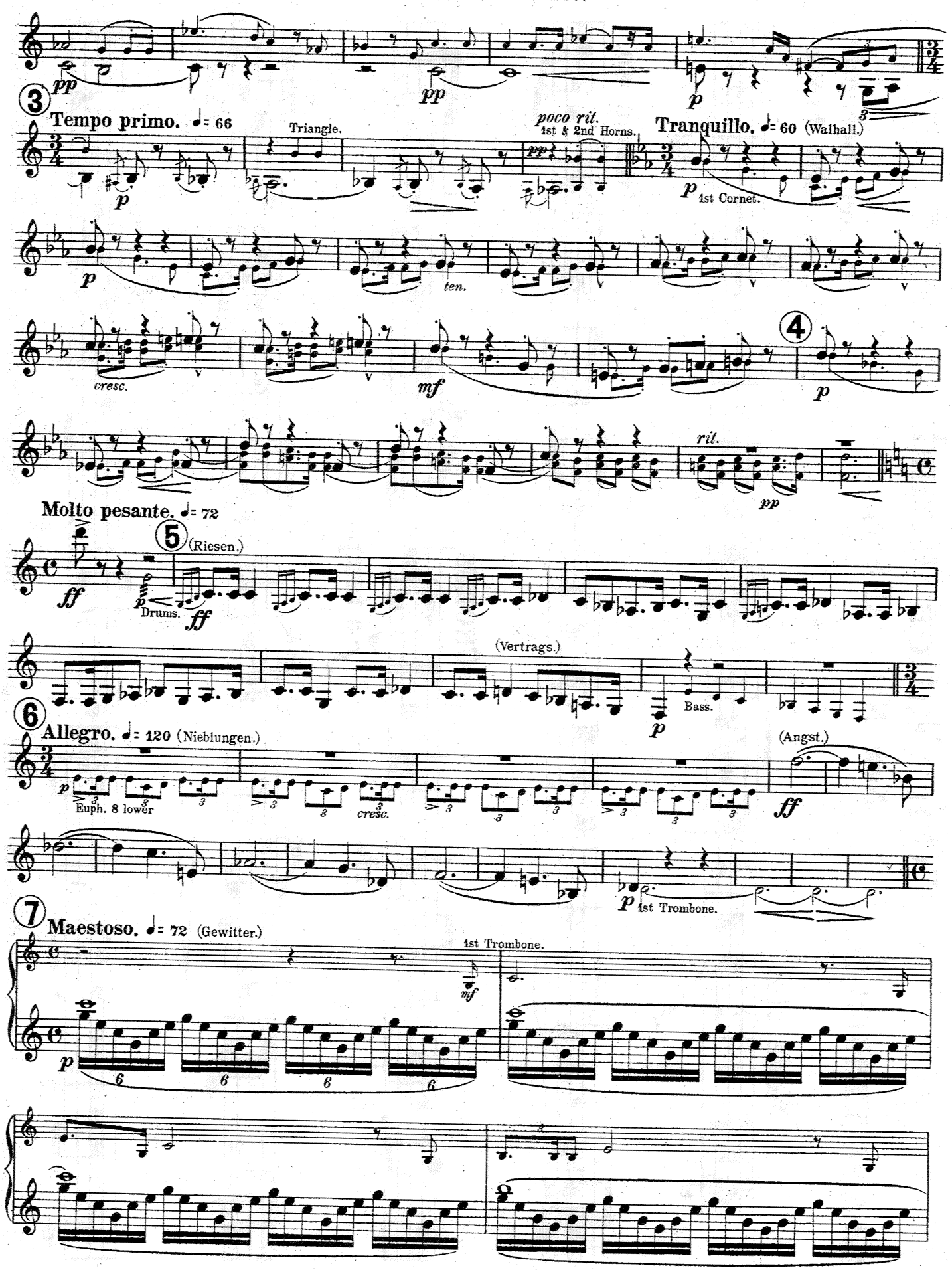

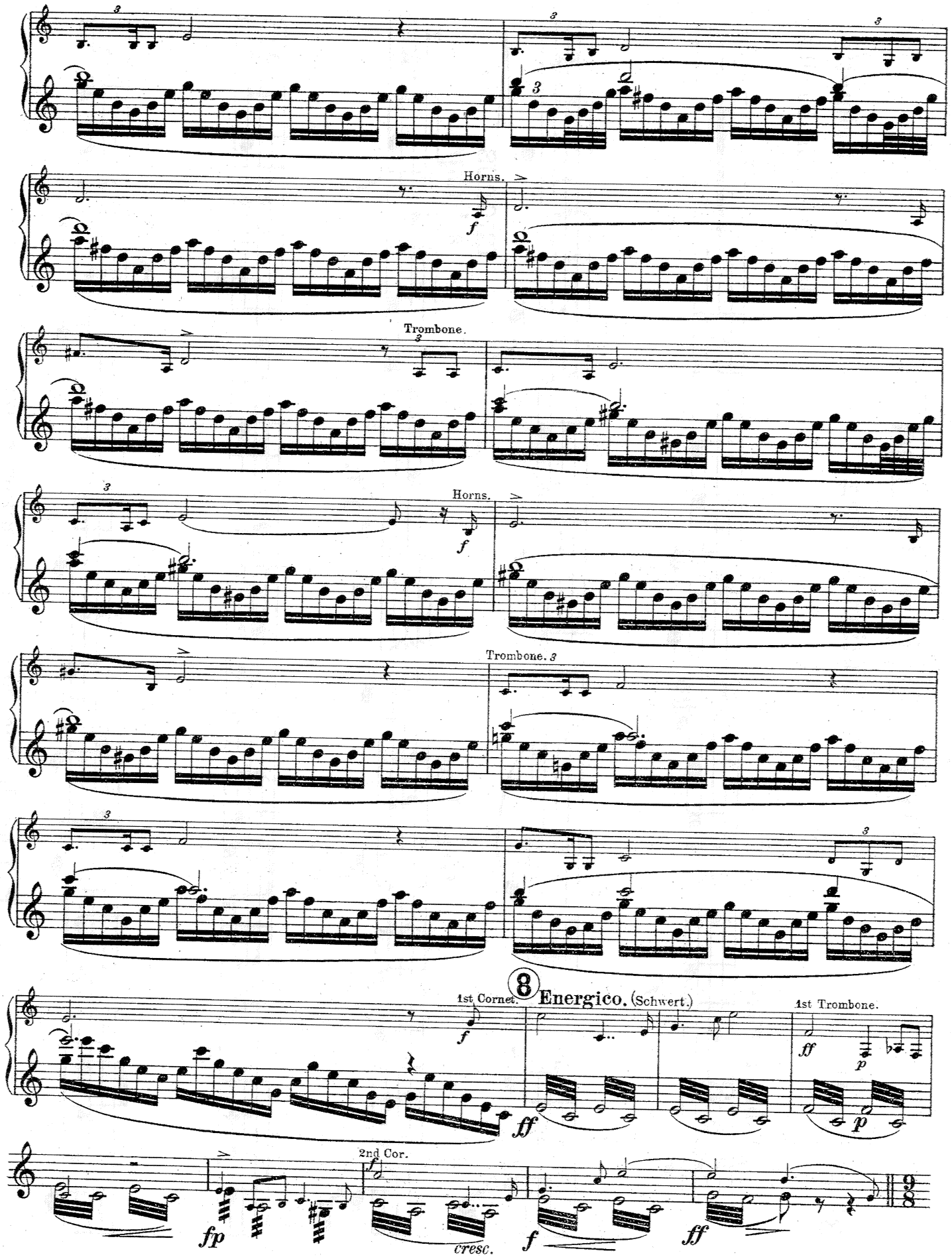
Horns.
Trombone.
Horns.
Trombone.
1st Cornet.
8
Energico. (Schwert.)
1st Trombone.
2nd Cor.
cresc.

Solo B♭ Clarinet.

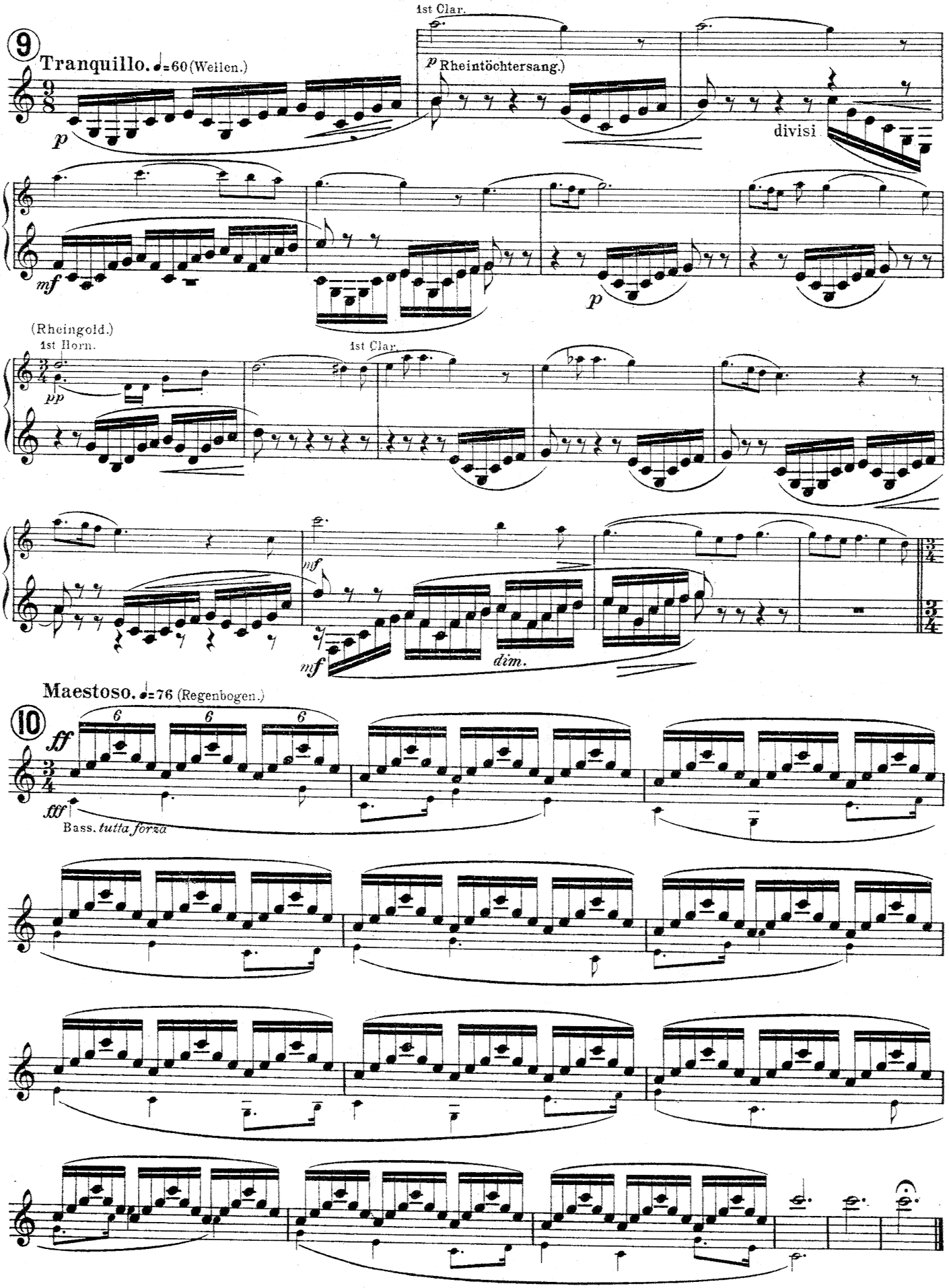

SELECTION
FROM
DAS RHEINGOLD
(THE RHINEGOLD)

1st B♭ Clarinet.

RICHARD WAGNER.

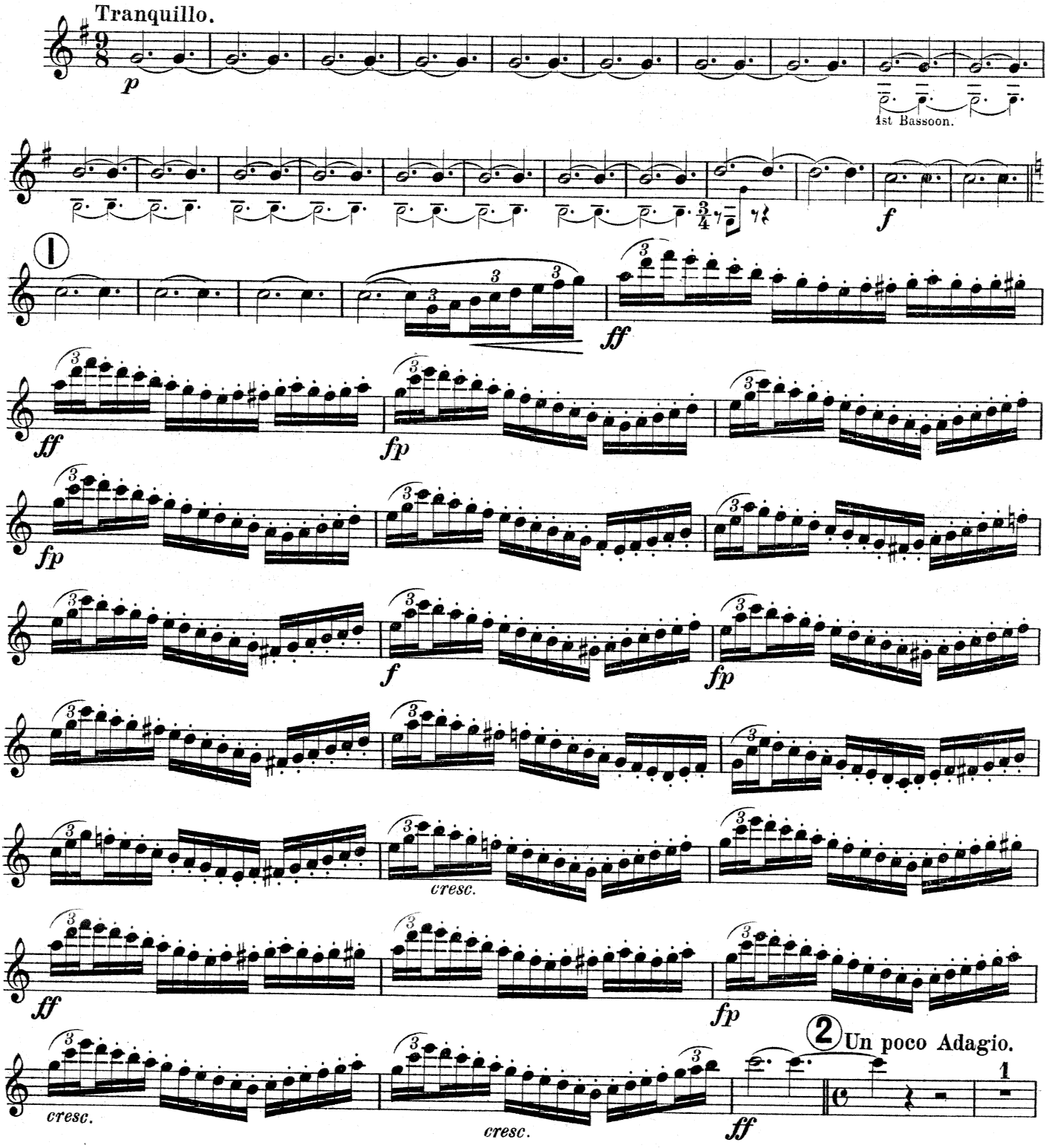

HAWKES & SON, Denman Street, Piccadilly Circus, LONDON, W.
H. & S. 4825

1st B♭ Clarinet.

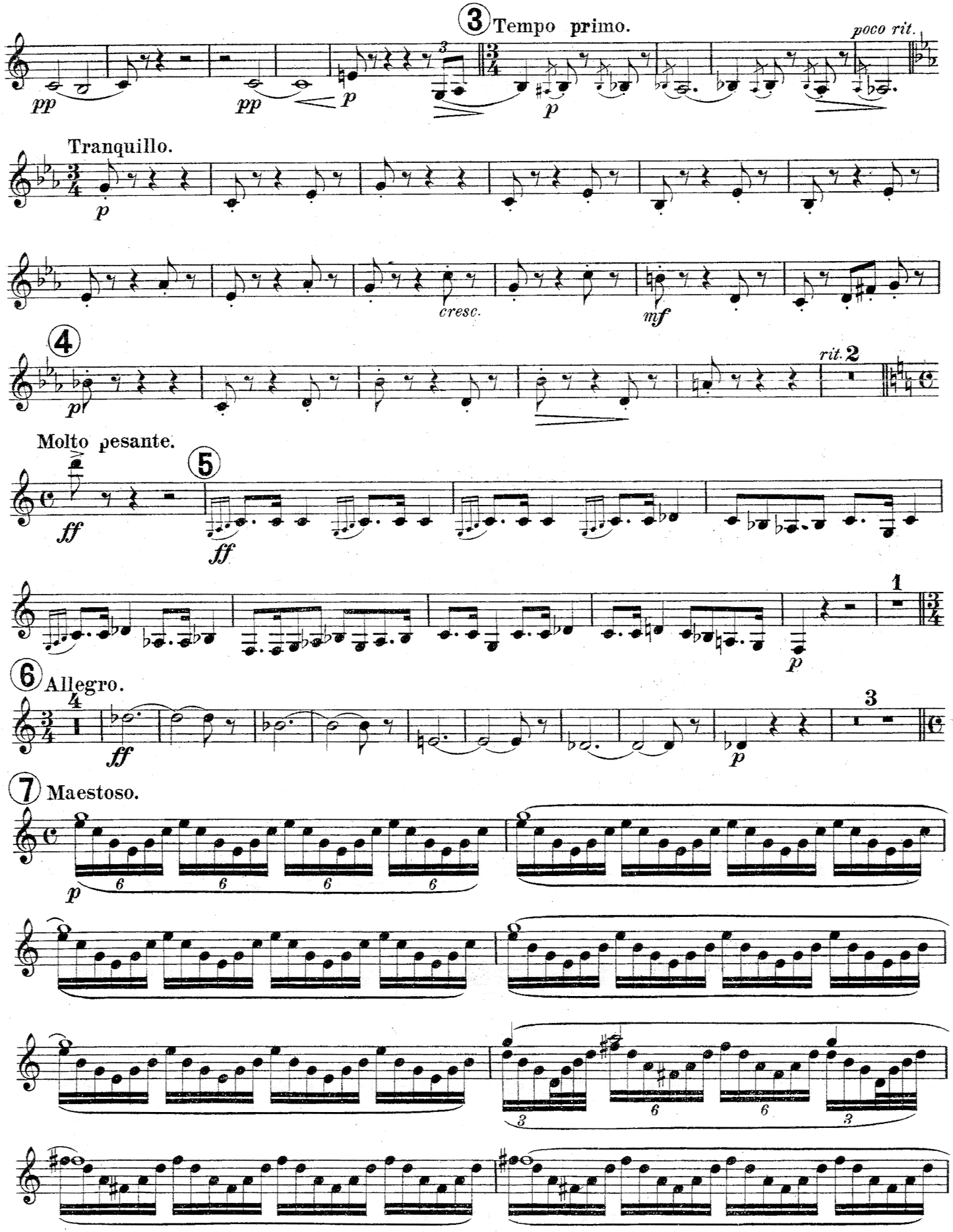

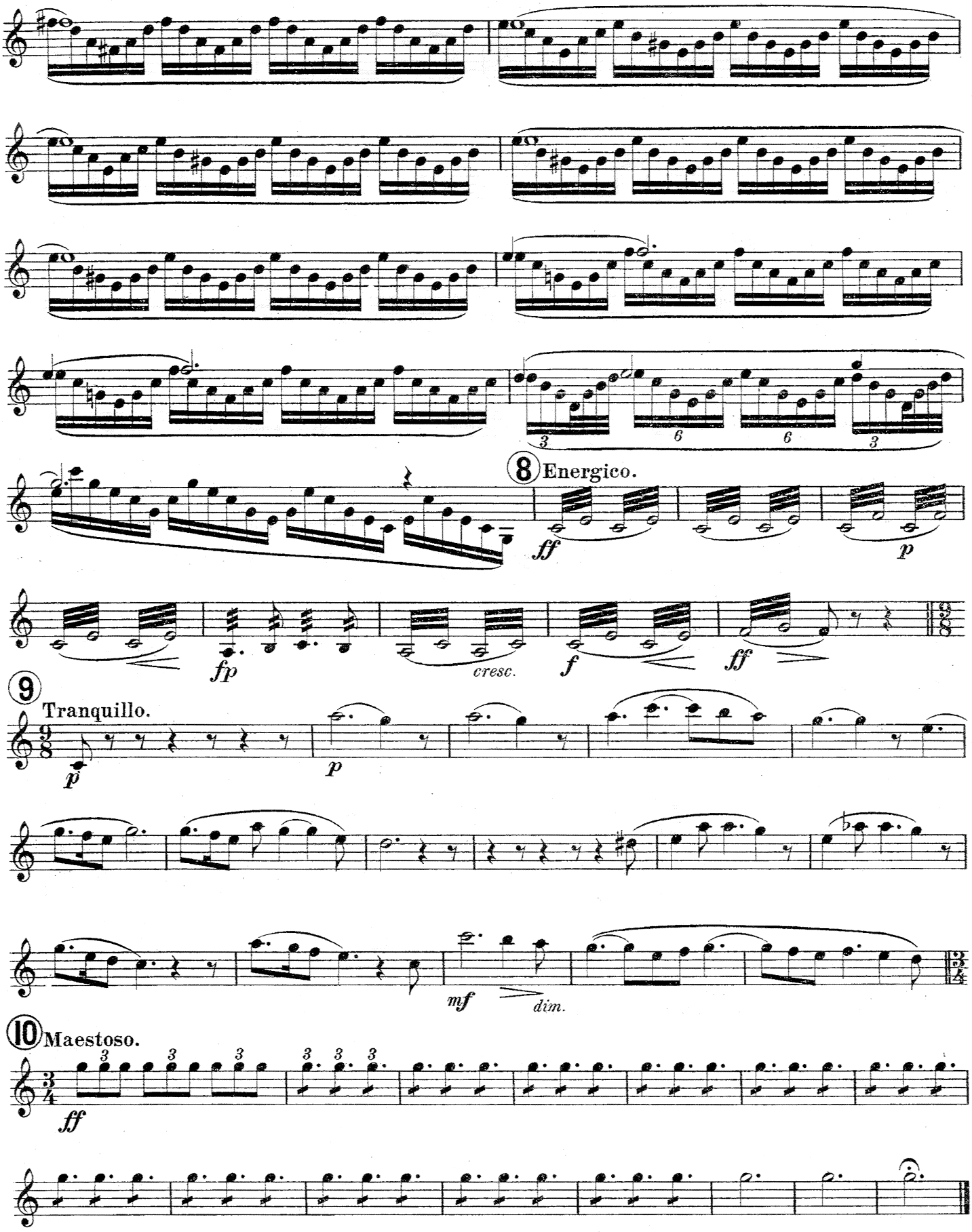
8 Energico.
ff
p
fp
cresc.
f
ff
9 Tranquillo.
p
p
mf
dim.
10 Maestoso.
ff

SELECTION
FROM
DAS RHEINGOLD
(THE RHINEGOLD)

2nd B♭ Clarinet.

RICHARD WAGNER.

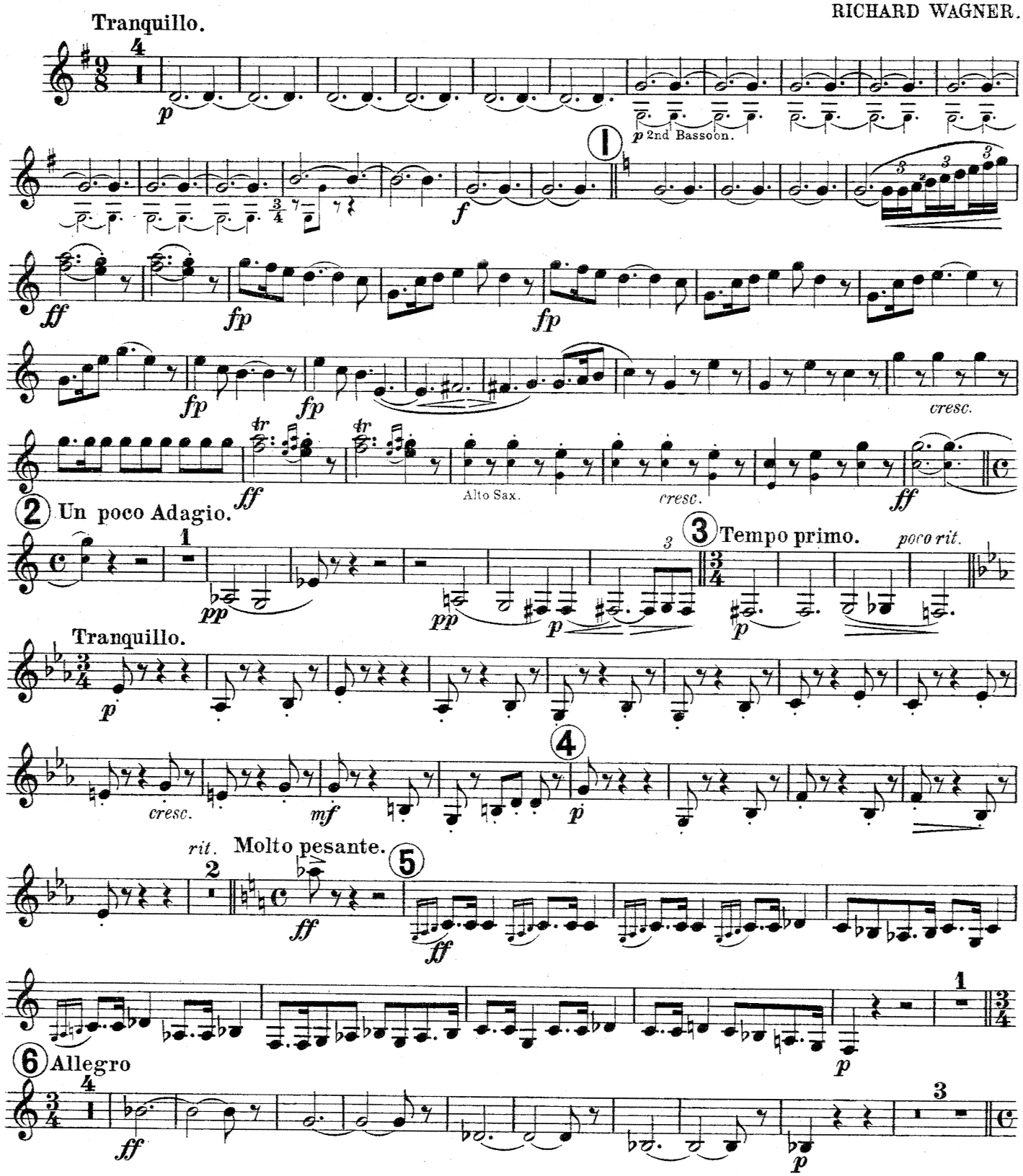

HAWKES & SON, Denman Street, Piccadilly Circus, LONDON, W.
H. & S. 4825

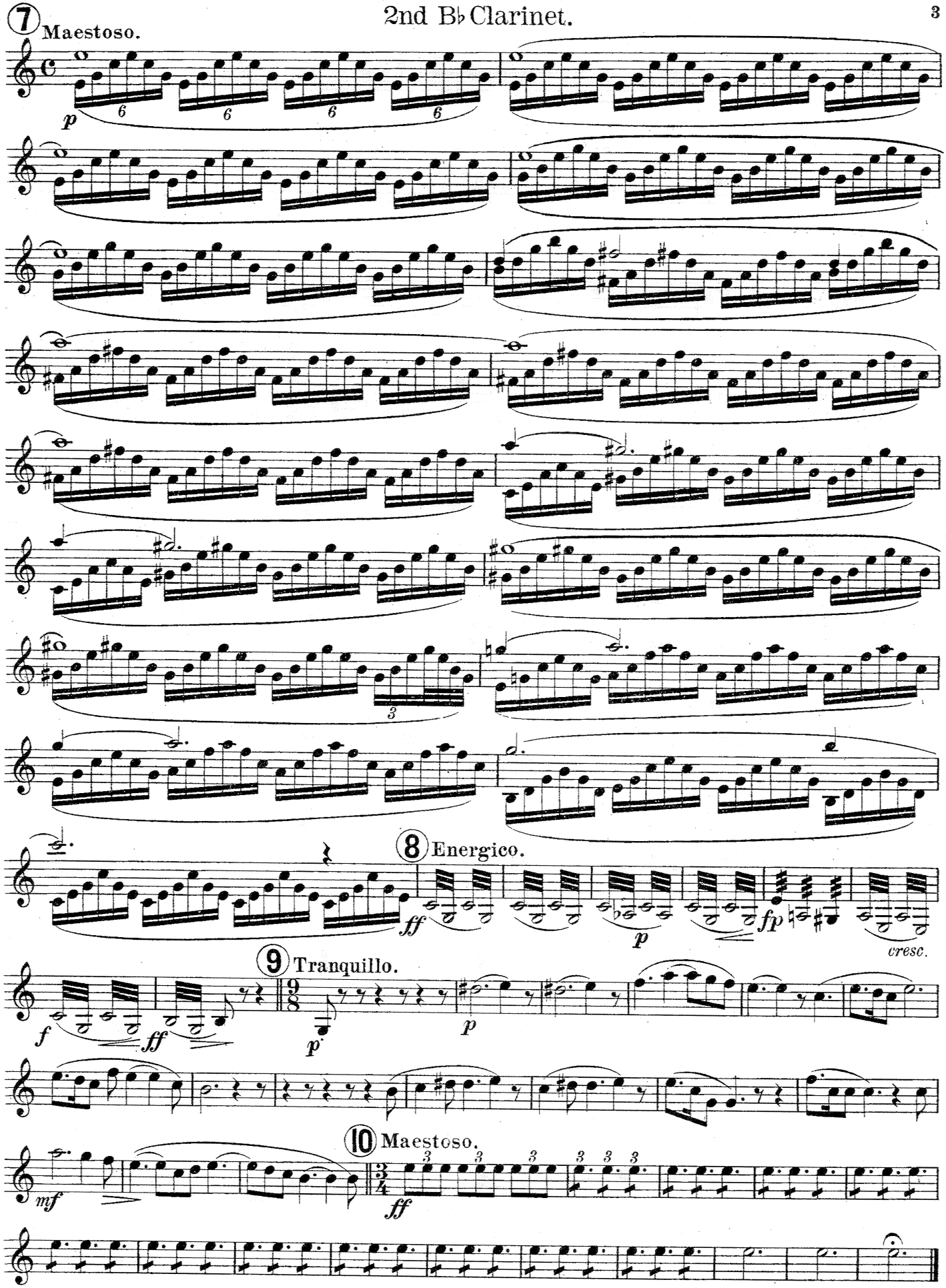
7 Maestoso.
p
8 Energico.
ff
p
fp
cresc.
9 Tranquillo.
f
ff
p
p
10 Maestoso.
mf
ff

SELECTION
FROM
DAS RHEINGOLD
(THE RHINEGOLD)

3rd B♭ Clarinet.

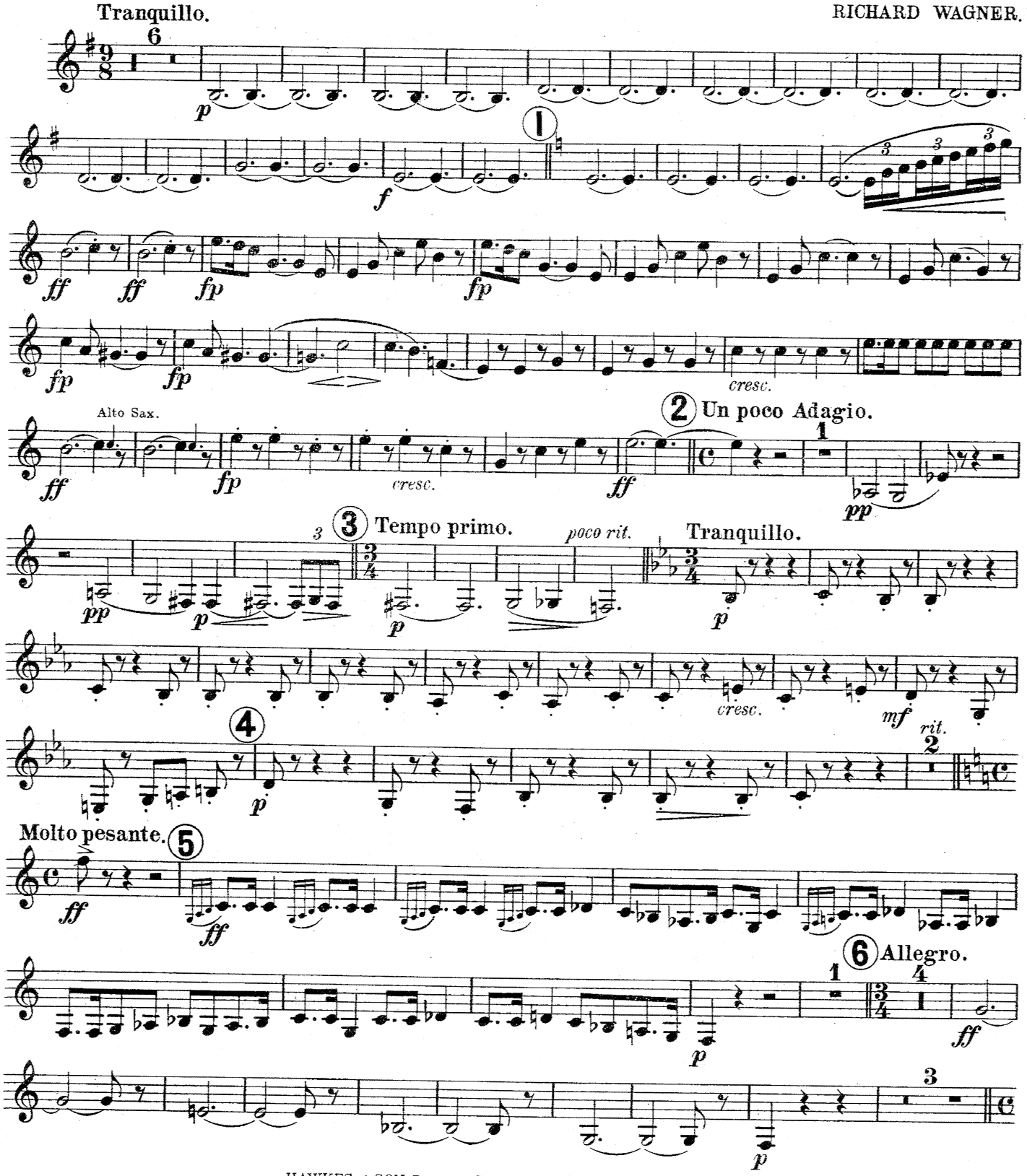

HAWKES & SON Denman Street, Piccadilly Circus, LONDON, W.
H.& S. 4825

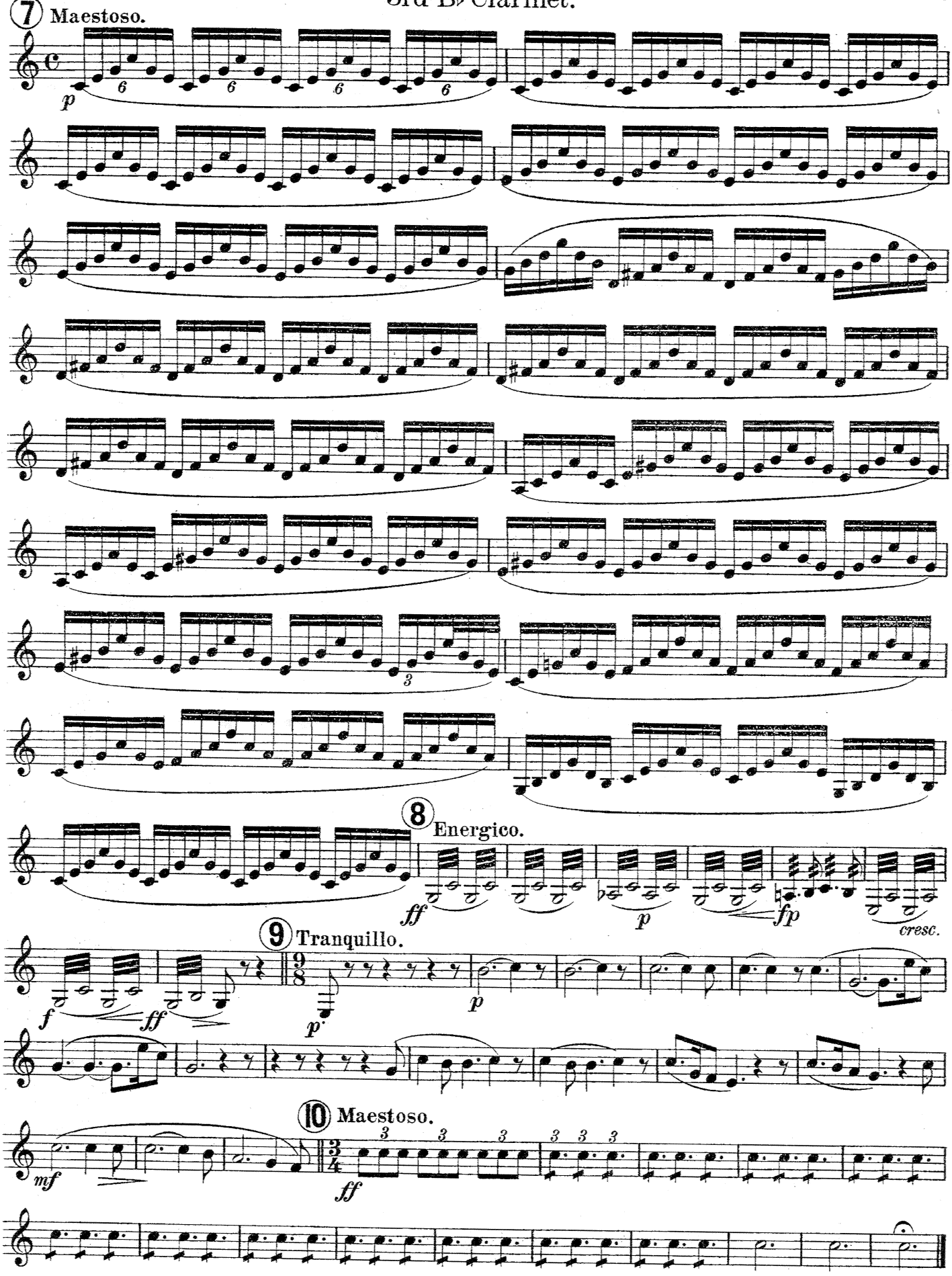
7 Maestoso.
p
8 Energico.
ff
p
fp
cresc.
9 Tranquillo.
f
ff
p
p
10 Maestoso.
mf
ff

SELECTION
FROM
DAS RHEINGOLD
(THE RHINEGOLD)

ALTO CLARINET

E♭ Alto Saxophone.

RICHARD WAGNER.

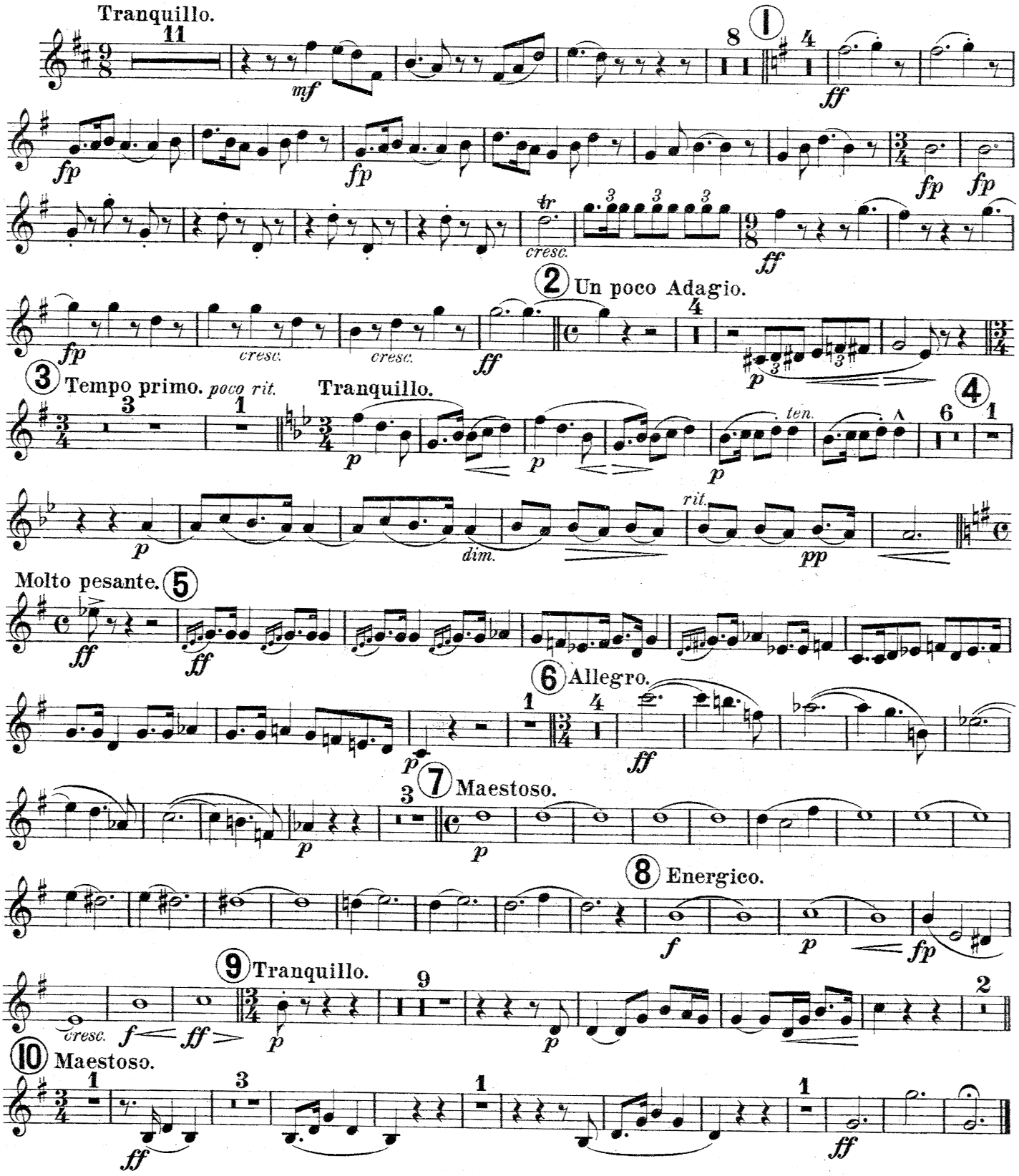

HAWKES & SON, Denman Street, Piccadilly Circus, LONDON, W.
H. & S. 4825

SELECTION
FROM
DAS RHEINGOLD
(THE RHINEGOLD)

BASS CLARINET

B♭ Baritone.

RICHARD WAGNER.

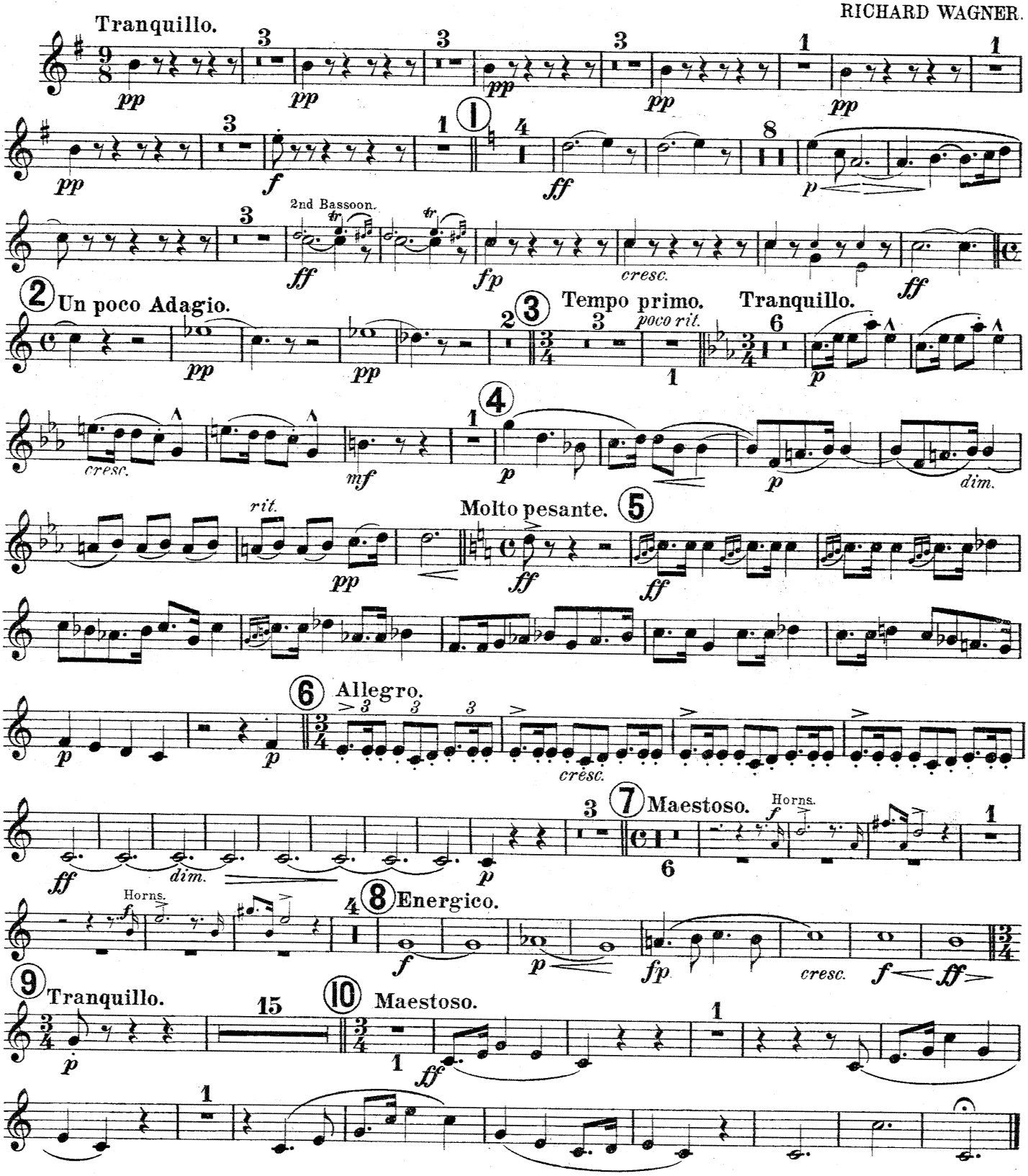

HAWKES & SON, Denman Street, Piccadilly Circus, LONDON, W.
H. & S. 4825

SELECTION
FROM
DAS RHEINGOLD
(THE RHINEGOLD)

E♭ Alto Saxophone.

RICHARD WAGNER.

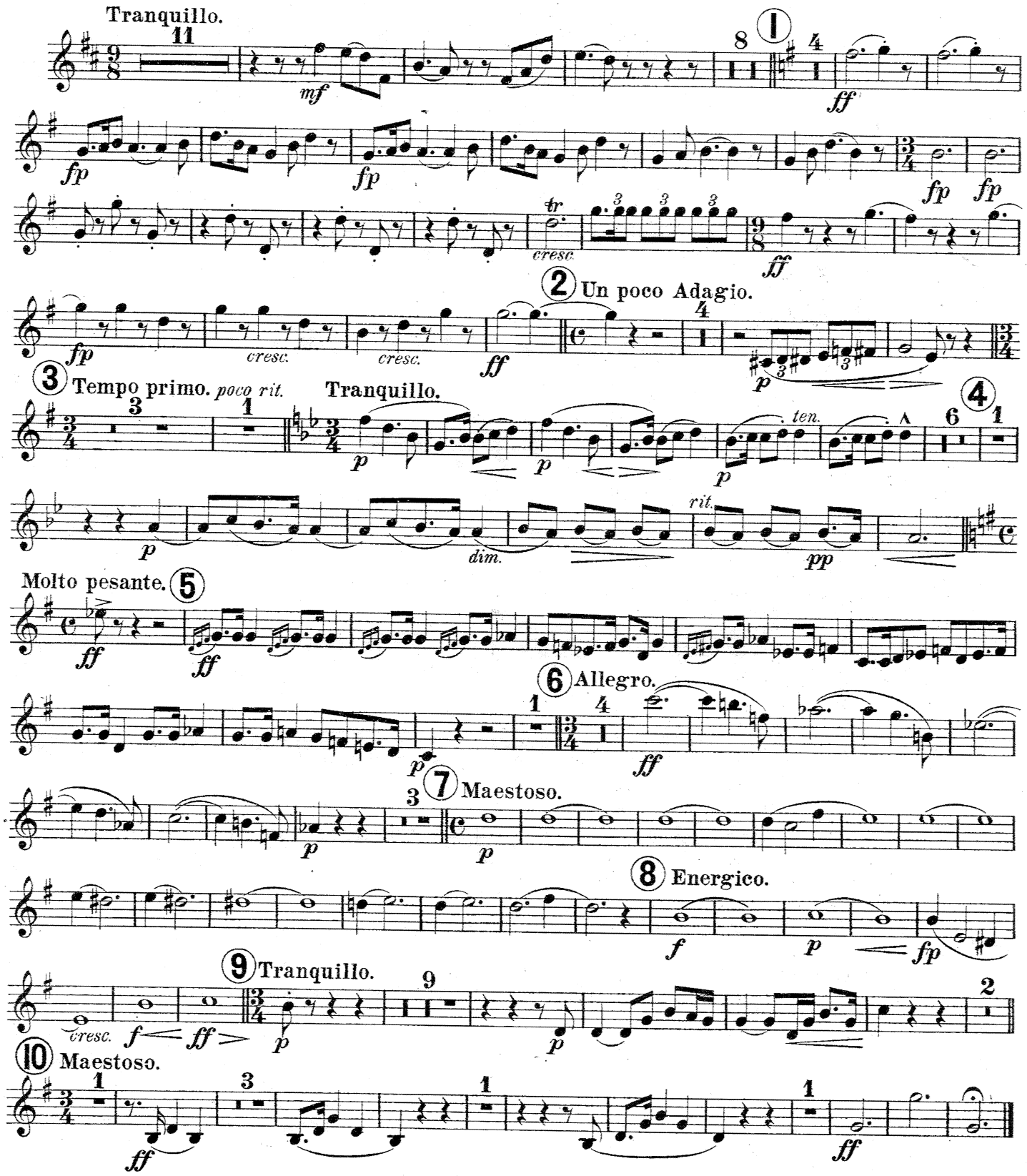

HAWKES & SON, Denman Street, Piccadilly Circus, LONDON, W.
H. & S. 4825

SELECTION
FROM
DAS RHEINGOLD
(THE RHINEGOLD)

B♭ Tenor Saxophone.

RICHARD WAGNER.

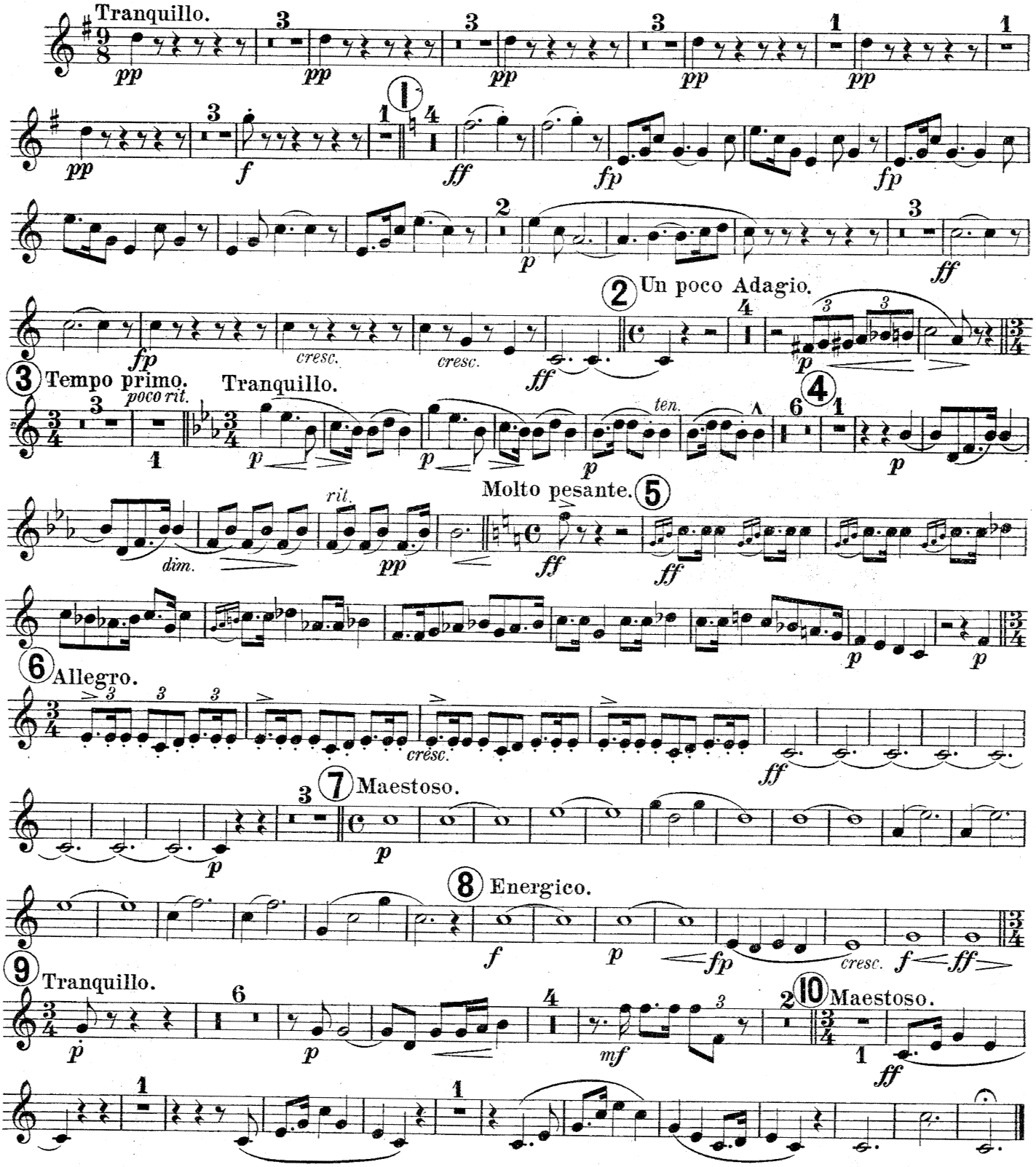

HAWKES & SON Denman Street, Piccadilly Circus, LONDON, W.
H. & S. 4825

SELECTION
FROM
DAS RHEINGOLD
(THE RHINEGOLD)

1st B♭ Cornet.

RICHARD WAGNER.

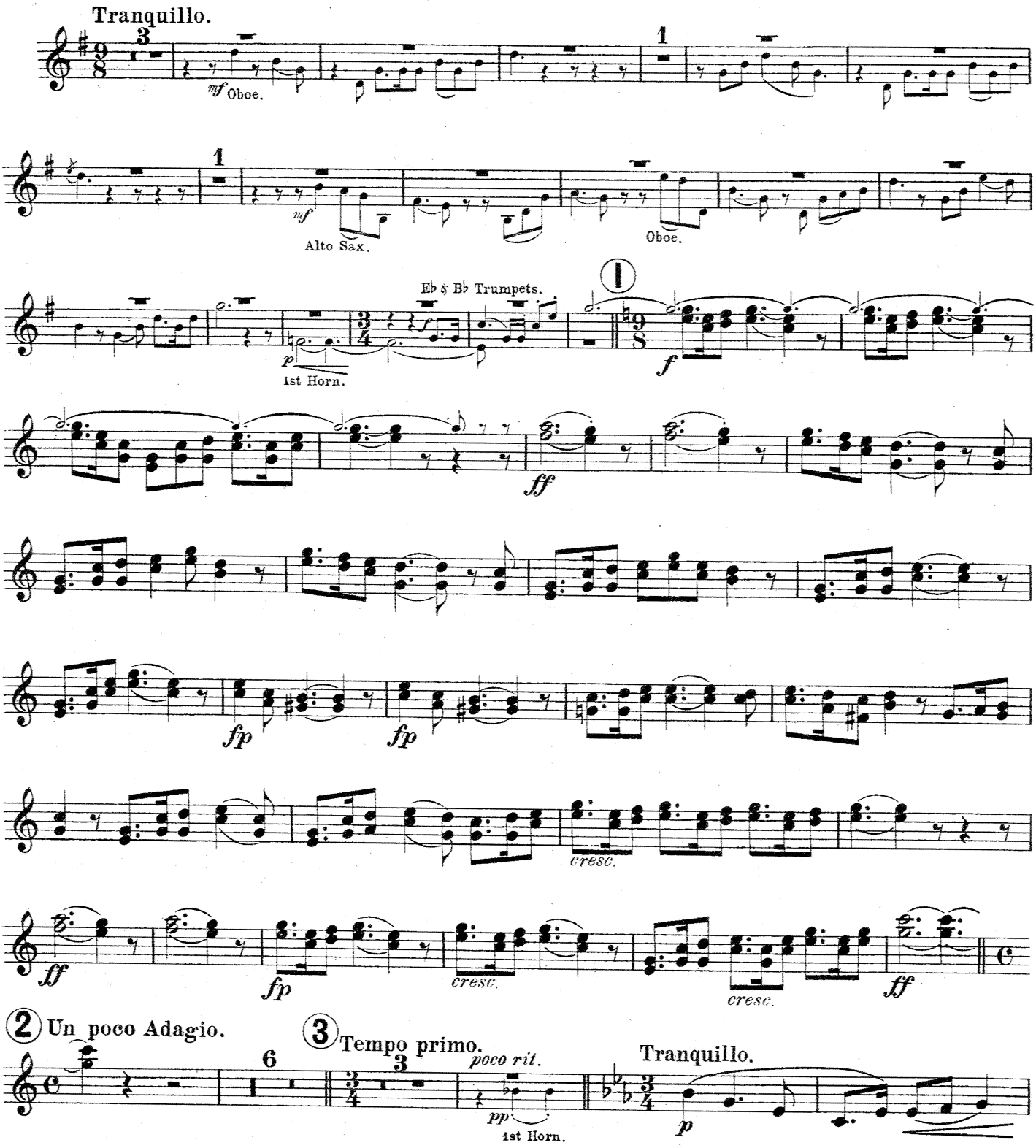

HAWKES & SON, Denman Street, Piccadilly Circus, LONDON, W.
H. & S. 4825

Printed by Hawkes & Son, Leipzig

1st B♭ Cornet.

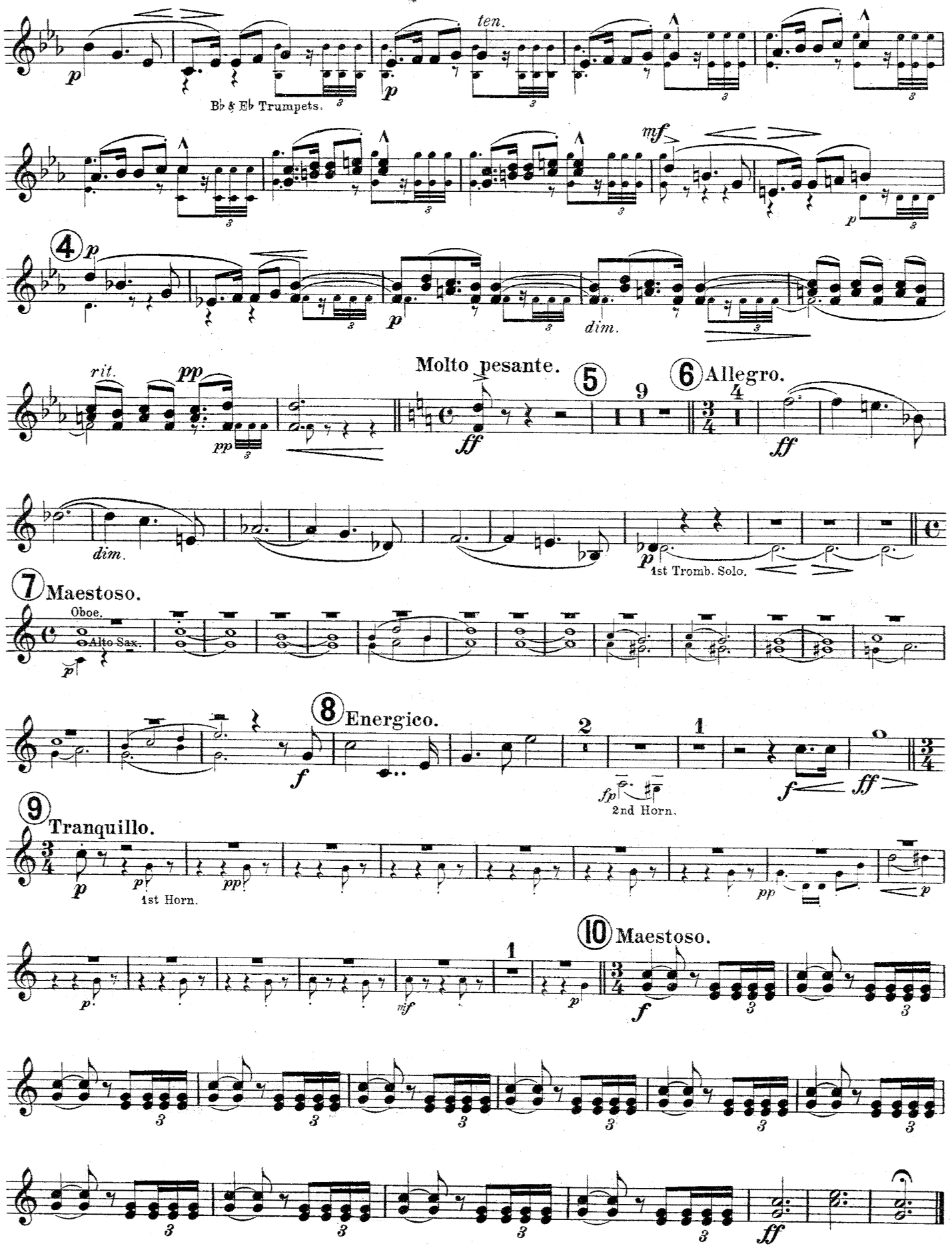
p
B♭ & E♭ Trumpets.
ten.
mf
4
dim.
rit.
pp
Molto pesante.
ff
5
9
6 Allegro.
1st Tromb. Solo.
7 Maestoso.
Oboe.
Alto Sax.
8 Energico.
2nd Horn.
9 Tranquillo.
1st Horn.
10 Maestoso.

SELECTION
FROM
DAS RHEINGOLD
(THE RHINEGOLD)

2nd B♭ Cornet.

RICHARD WAGNER.

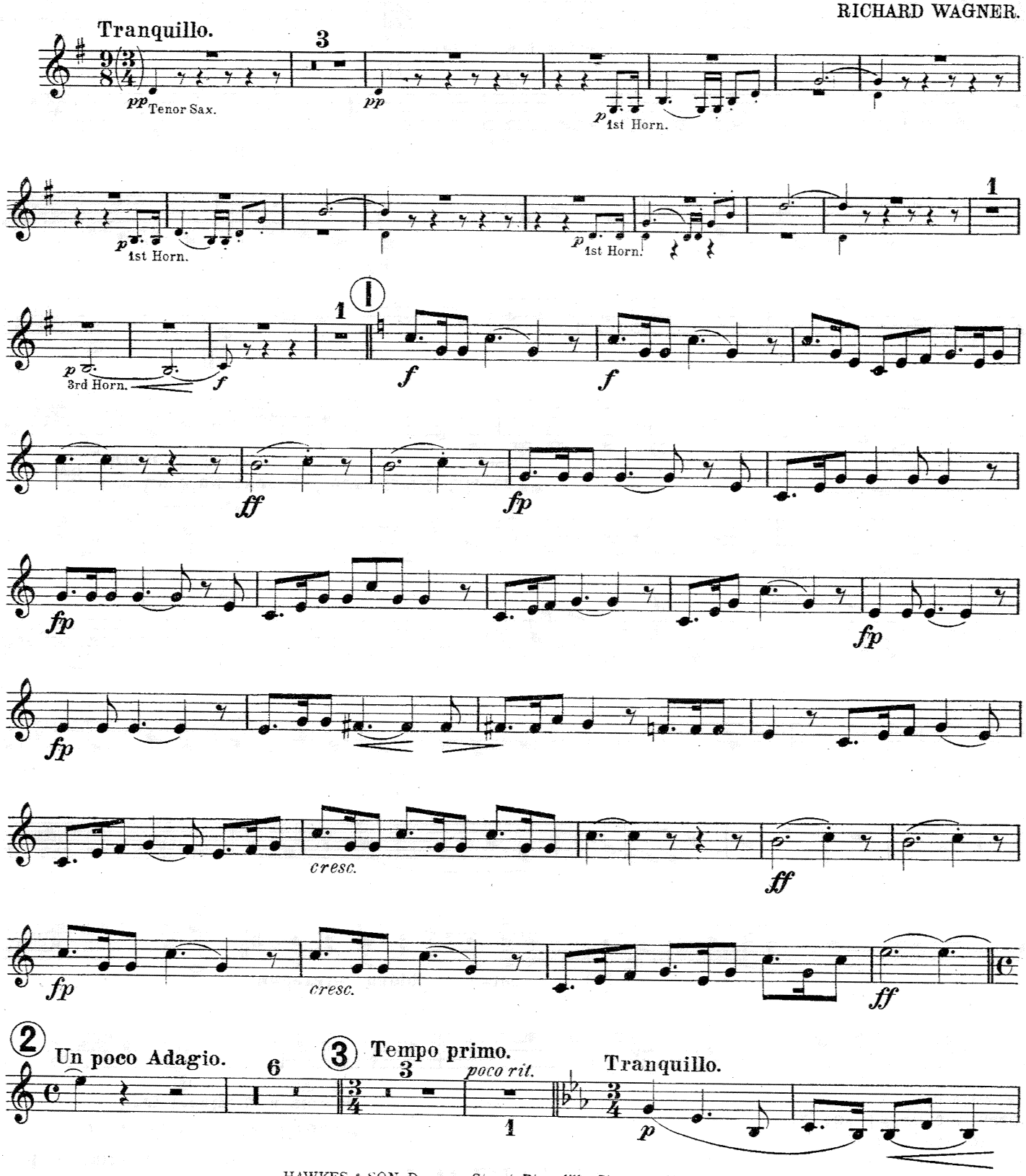

HAWKES & SON, Denman Street, Piccadilly Circus, LONDON, W.
H. & S. 4825

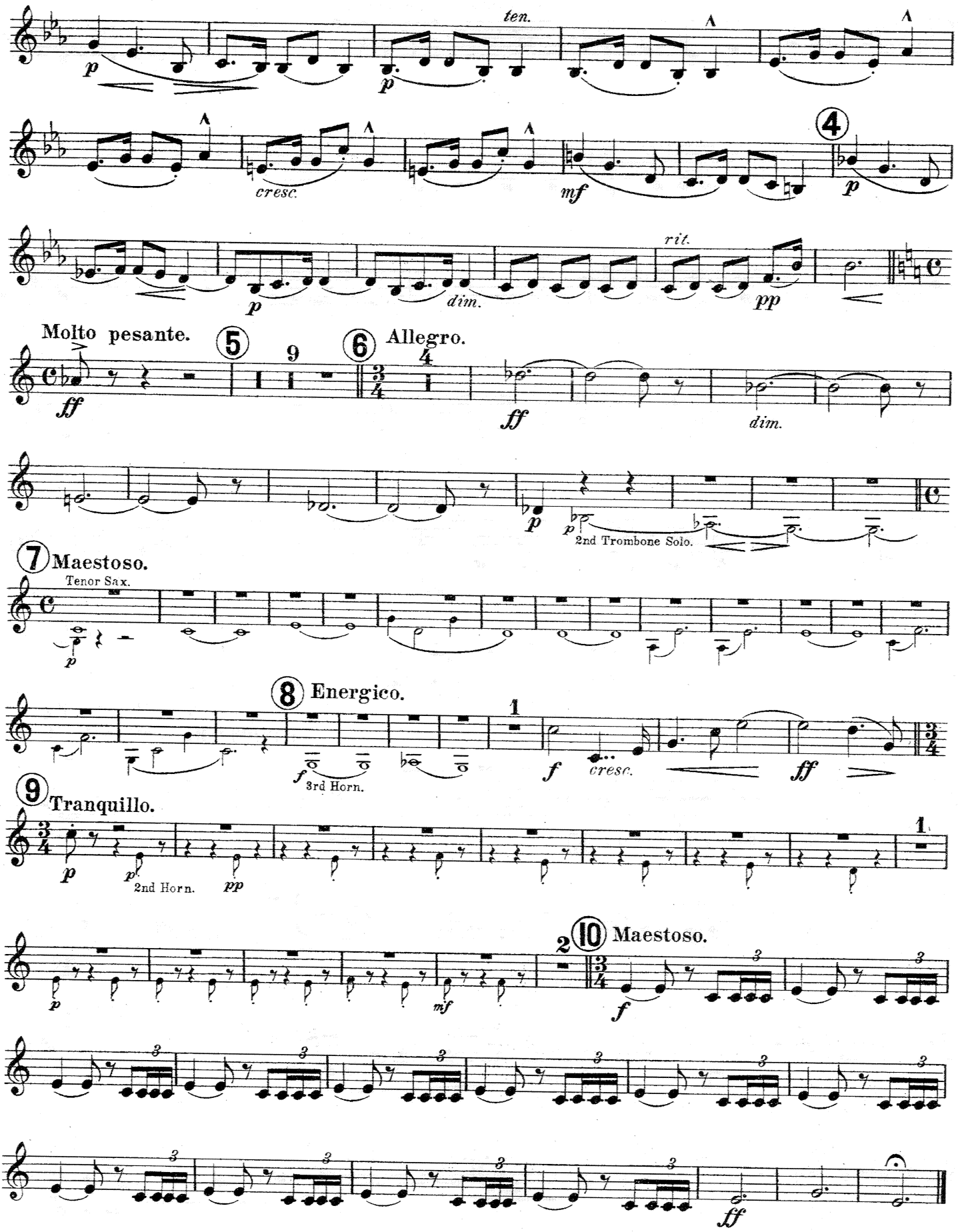
ten.
p
cresc.
mf
4
rit.
dim.
pp
Molto pesante.
5
9
6
Allegro.
ff
dim.
2nd Trombone Solo.
7
Maestoso.
Tenor Sax.
8
Energico.
3rd Horn.
cresc.
9
Tranquillo.
2nd Horn.
10
Maestoso.

SELECTION
FROM
DAS RHEINGOLD
(THE RHINEGOLD)

B♭ Trumpets.

RICHARD WAGNER.

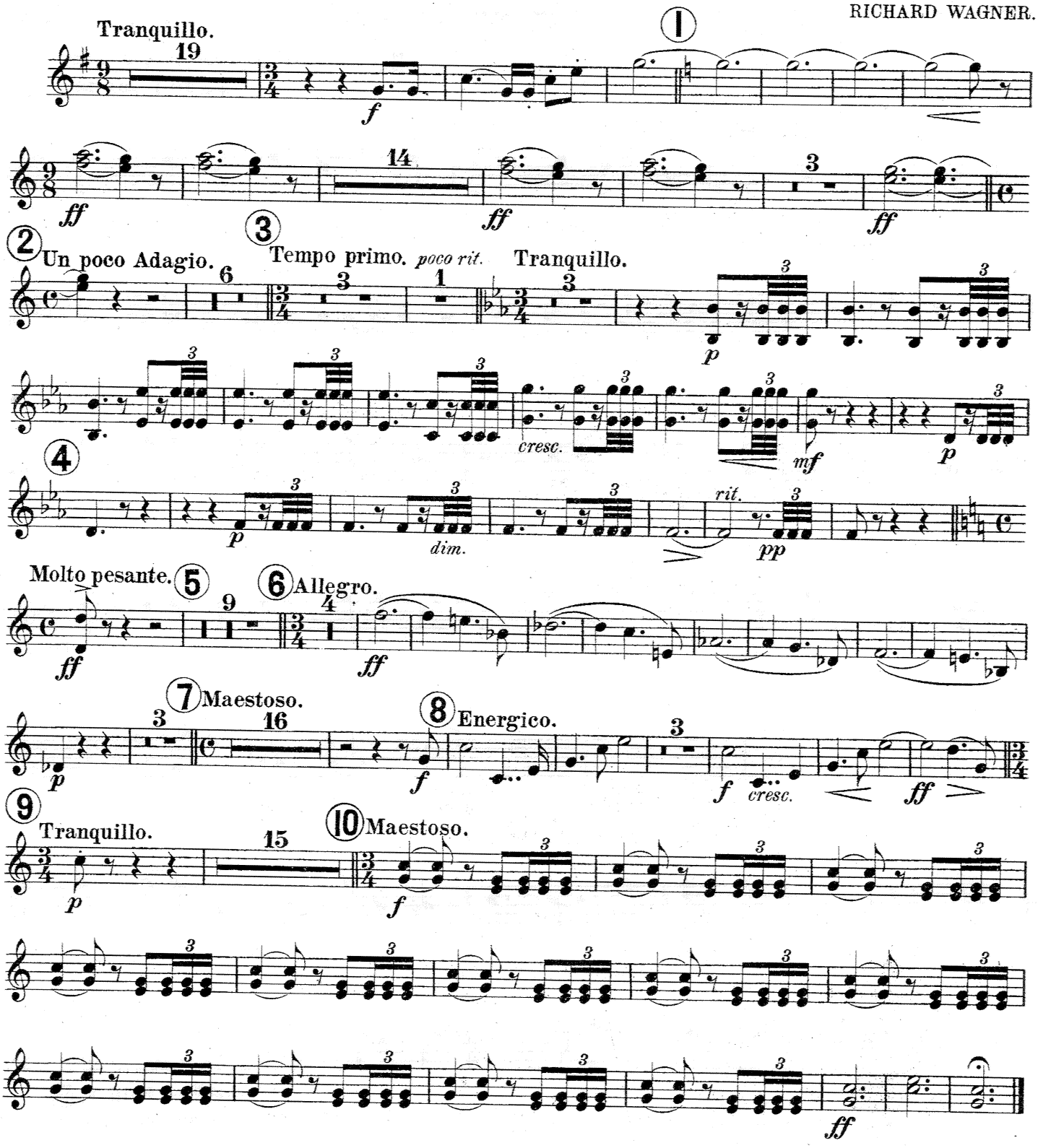

HAWKES & SON, Denman Street, Piccadilly Circus, LONDON, W.
H. & S. 4825

Printed by Hawkes & Son, Leipzig

SELECTION
FROM
DAS RHEINGOLD
(THE RHINEGOLD)

1st & 2nd F Horns.

RICHARD WAGNER.

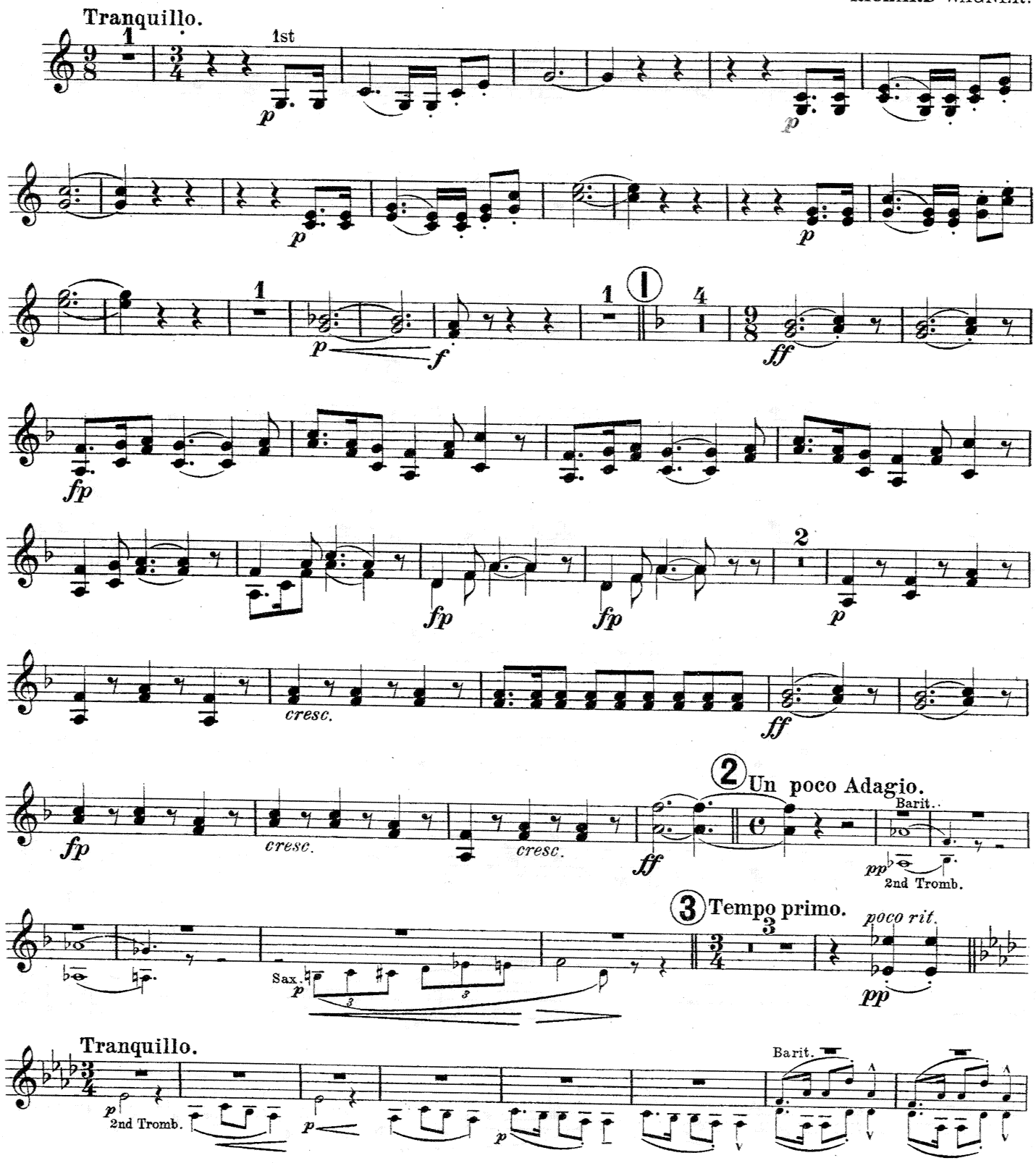

HAWKES & SON, Denman Street, Piccadilly Circus, LONDON, W.
H. & S. 4825

Printed by Hawkes & Son, Leipzig

1st & 2nd F Horns.

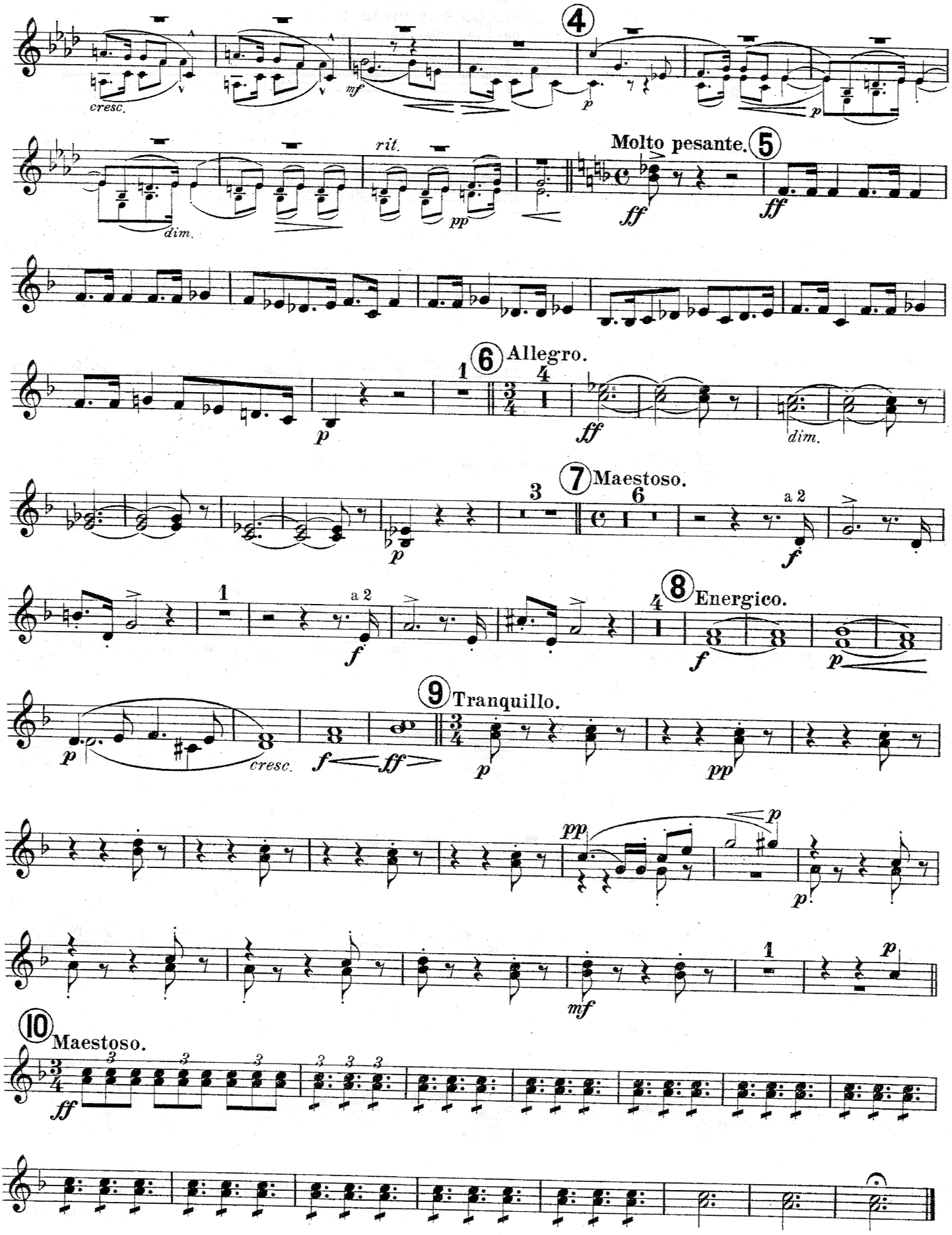

SELECTION
FROM
DAS RHEINGOLD
(THE RHINEGOLD)

3rd & 4th F Horns.

RICHARD WAGNER.

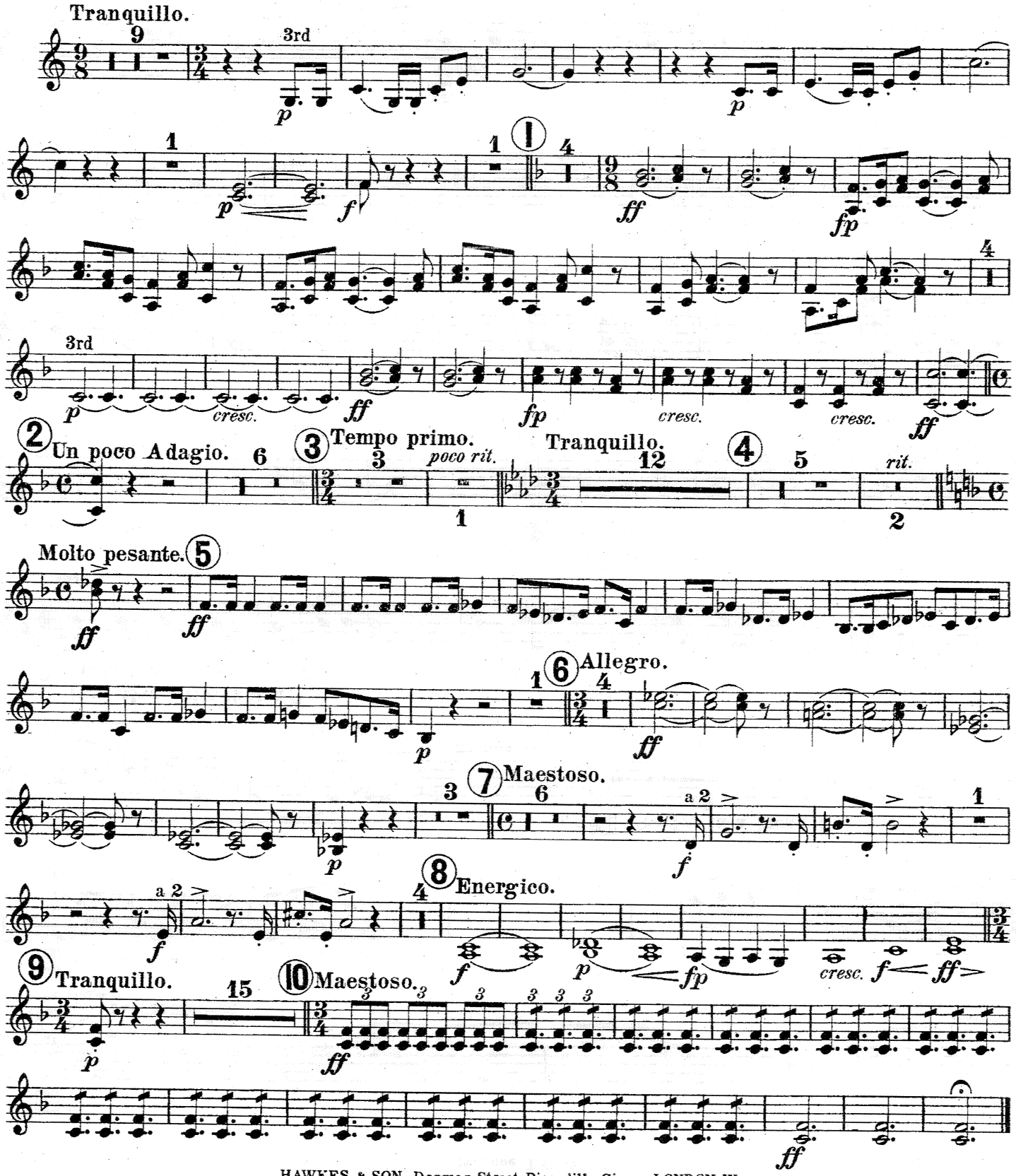

HAWKES & SON, Denman Street, Piccadilly Circus, LONDON, W.
H. & S. 4825

SELECTION
FROM
DAS RHEINGOLD
(THE RHINEGOLD)

1st Trombone.

RICHARD WAGNER.

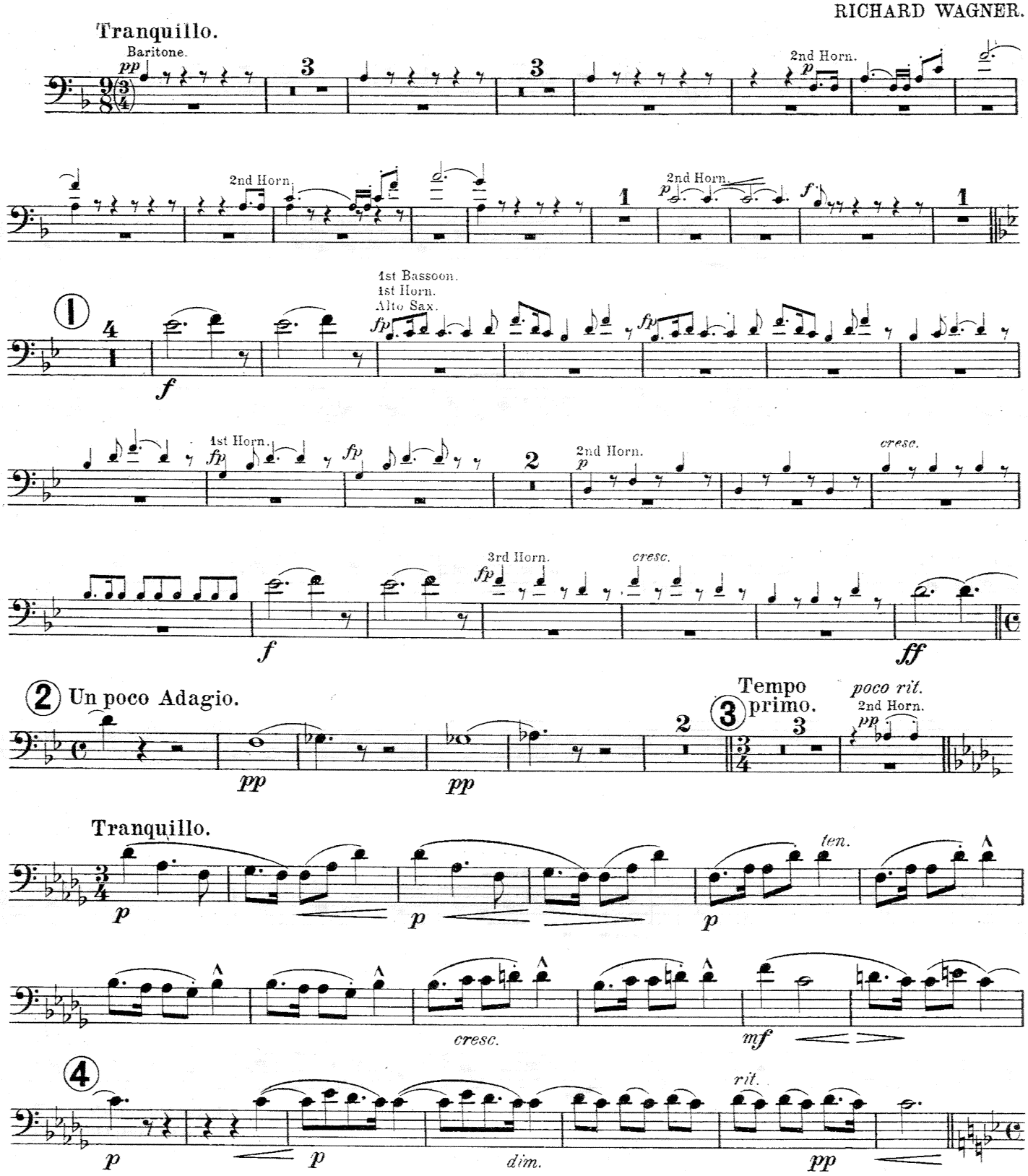

HAWKES & SON, Denman Street, Piccadilly Circus, LONDON, W.
H. & S. 4825

Printed by Hawkes & Son, Leipzig

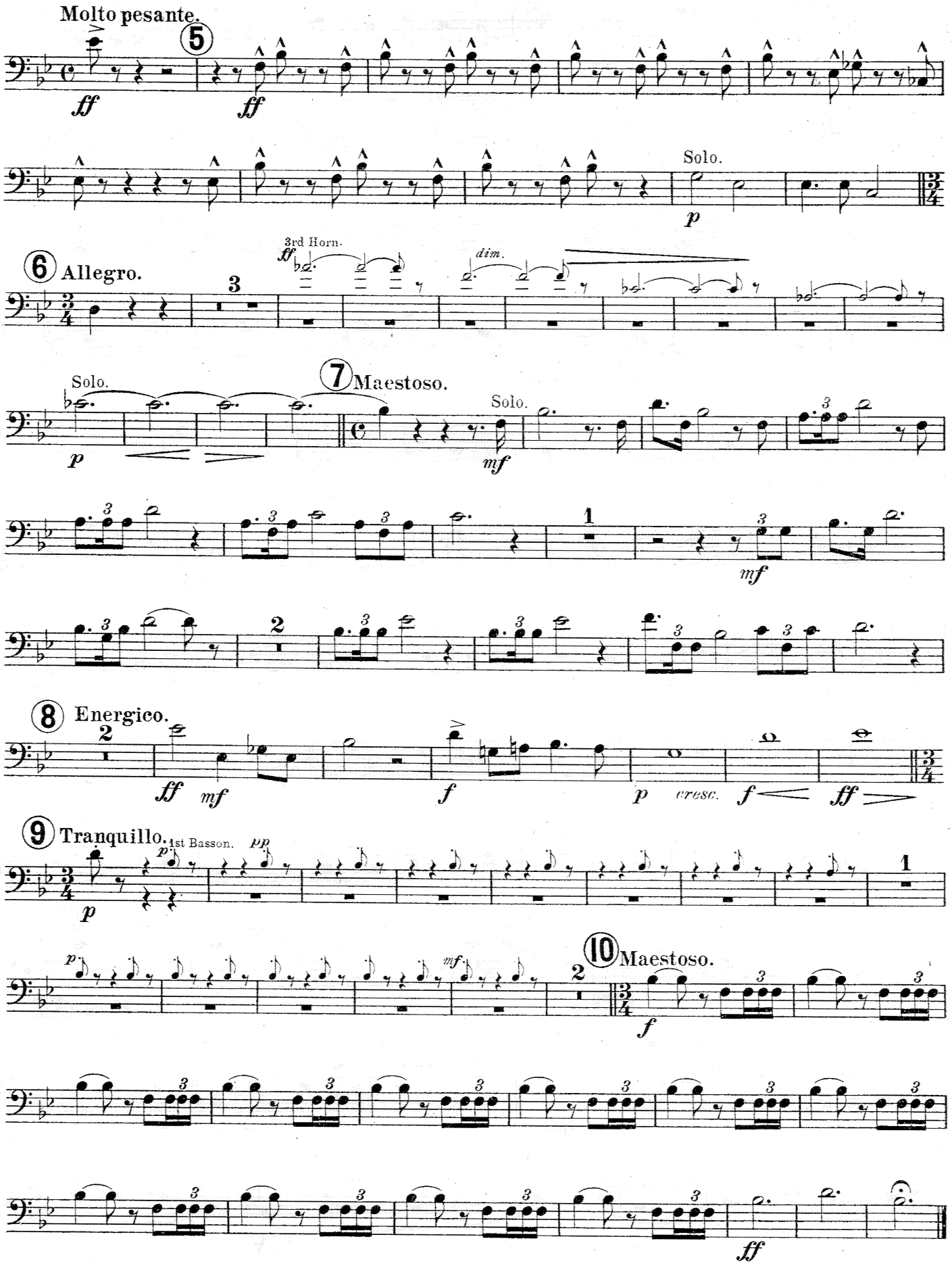
Molto pesante.
5
ff
ff
Solo.
p
6 Allegro.
3rd Horn.
ff
dim.
Solo.
p
7 Maestoso.
Solo.
mf
mf
8 Energico.
ff
mf
f
p
cresc.
f
ff
9 Tranquillo.
1st Basson.
p
pp
p
mf
10 Maestoso.
f
ff

SELECTION
FROM
DAS RHEINGOLD
(THE RHINEGOLD)

2nd Trombone.

RICHARD WAGNER.

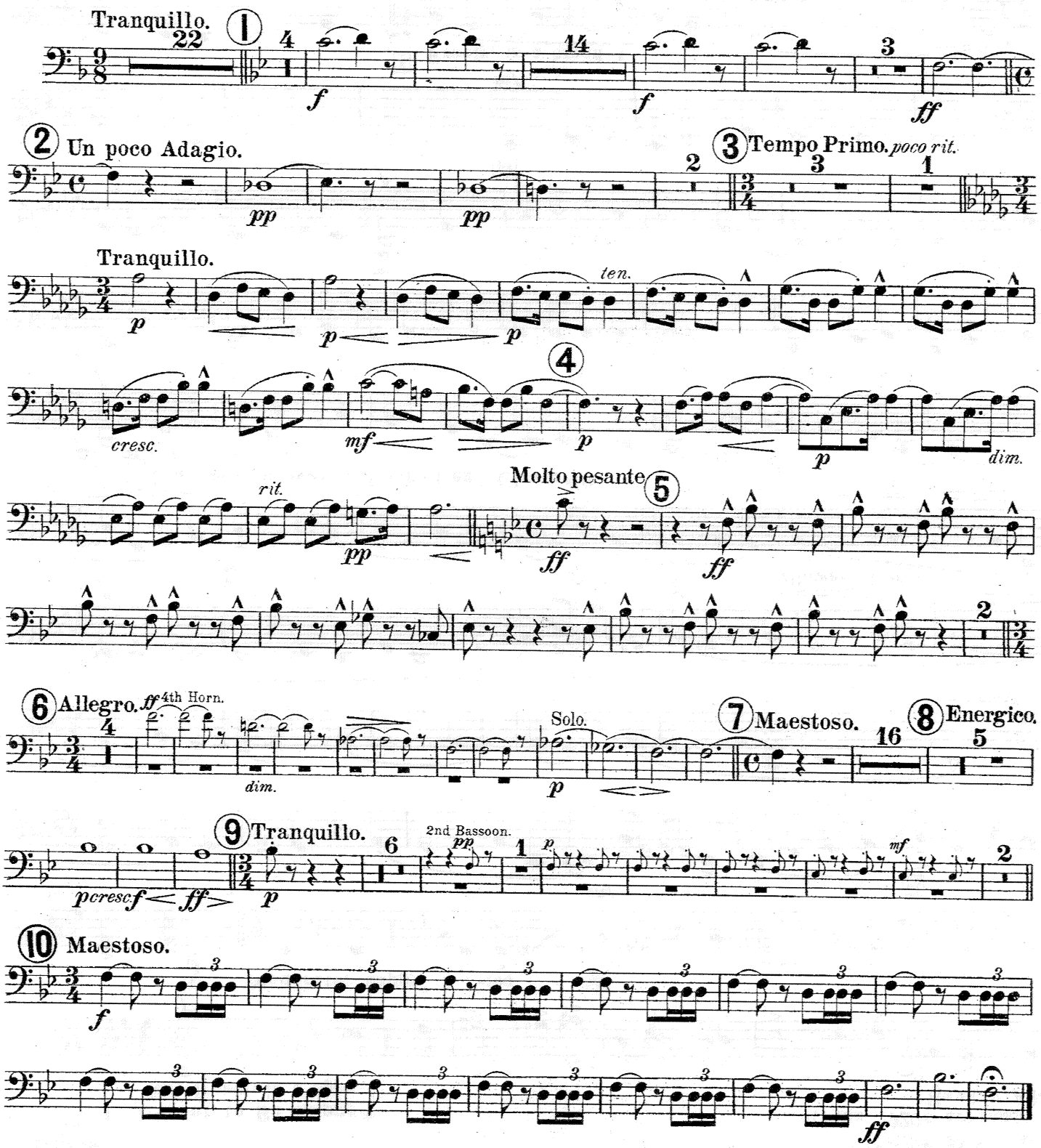

HAWKES & SON, Denman Street, Piccadilly Circus, LONDON, W.
H. & S. 4825

Printed by Hawkes & Son, Leipzig

SELECTION
FROM
DAS RHEINGOLD
(THE RHINEGOLD)

Bass Trombone.

RICHARD WAGNER.

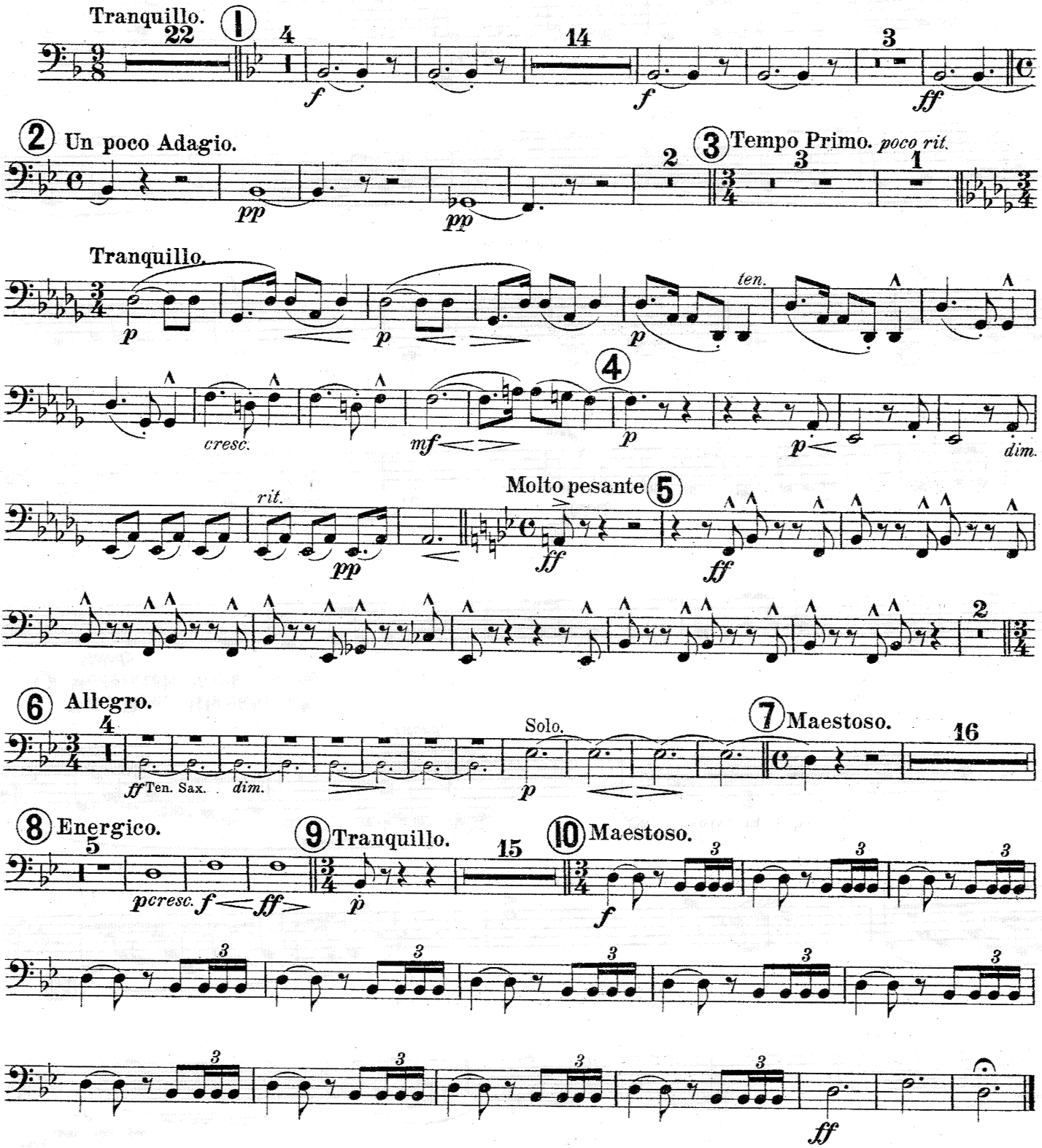

HAWKES & SON, Denman Street, Piccadilly Circus, LONDON, W.
H. & S. 4825

Printed by Hawkes & Son, Leipzig

SELECTION
FROM
DAS RHEINGOLD
(THE RHINEGOLD)

B♭ Baritone.

RICHARD WAGNER

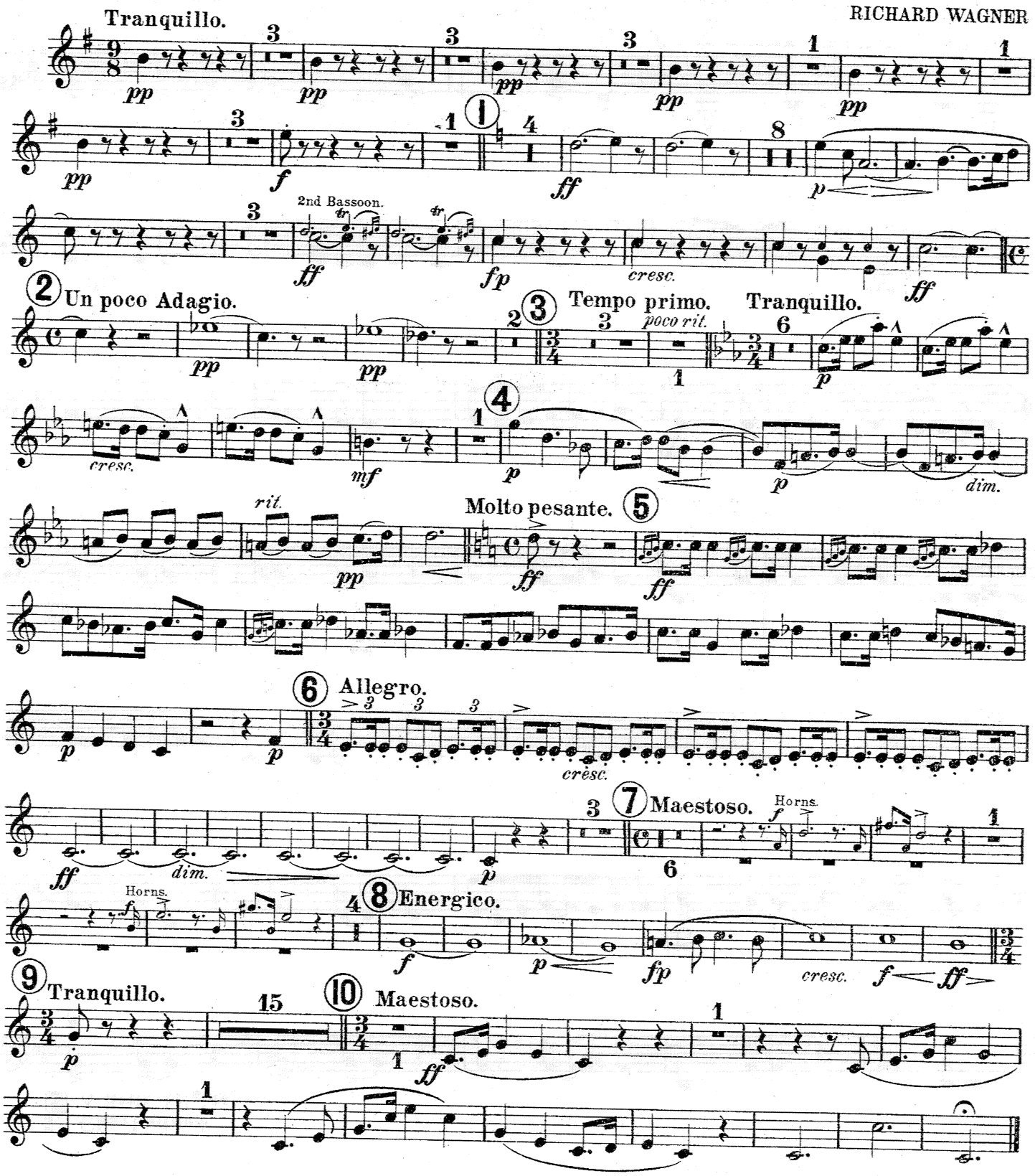

HAWKES & SON, Denman Street, Piccadilly Circus, LONDON, W.
H. & S. 4825

SELECTION
FROM
DAS RHEINGOLD
(THE RHINEGOLD)

Euphonium.

RICHARD WAGNER.

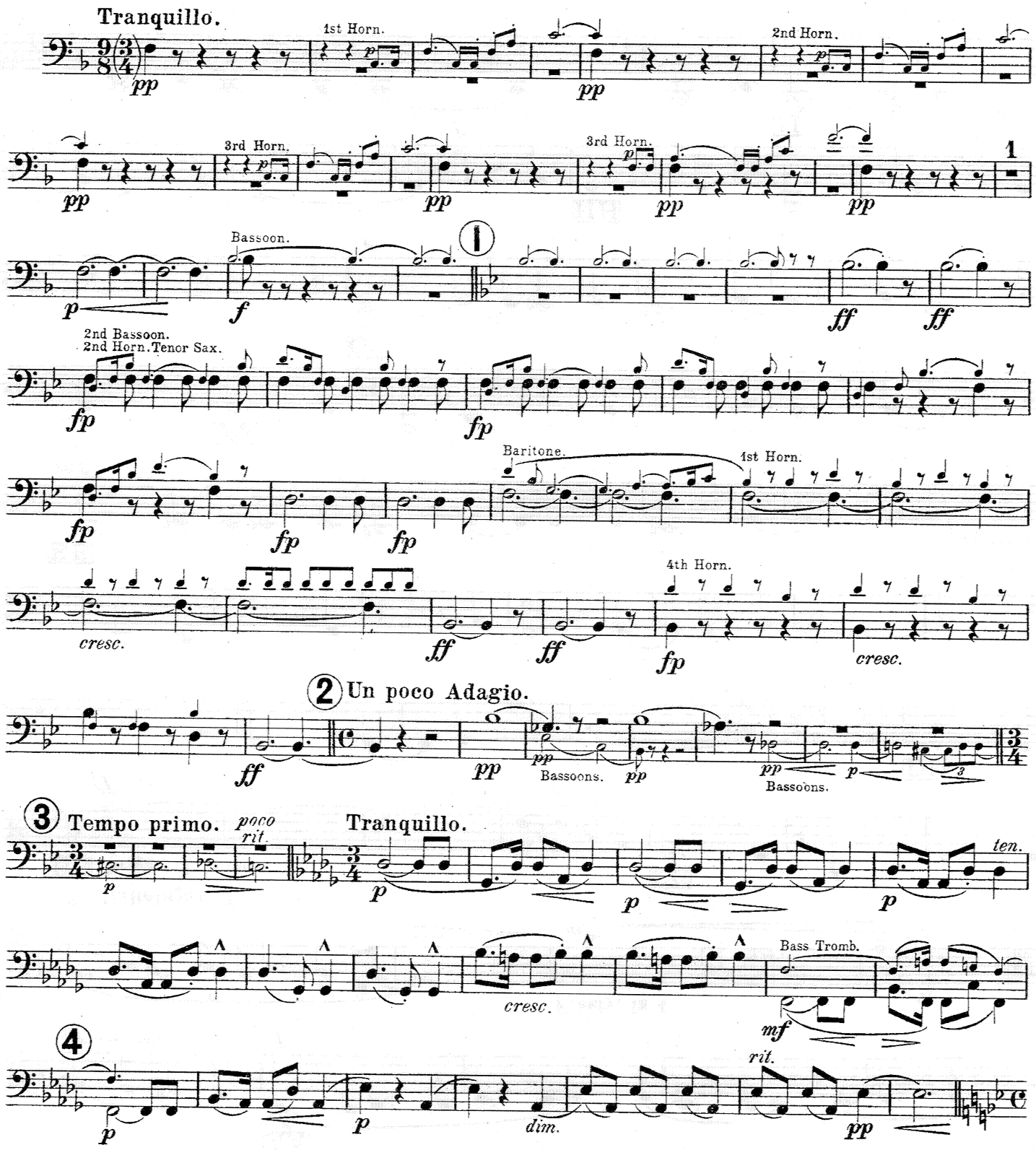

HAWKES & SON, Denman Street, Piccadilly Circus, LONDON, W.
H. & S. 4825

Printed by Hawkes & Son, Leipzig

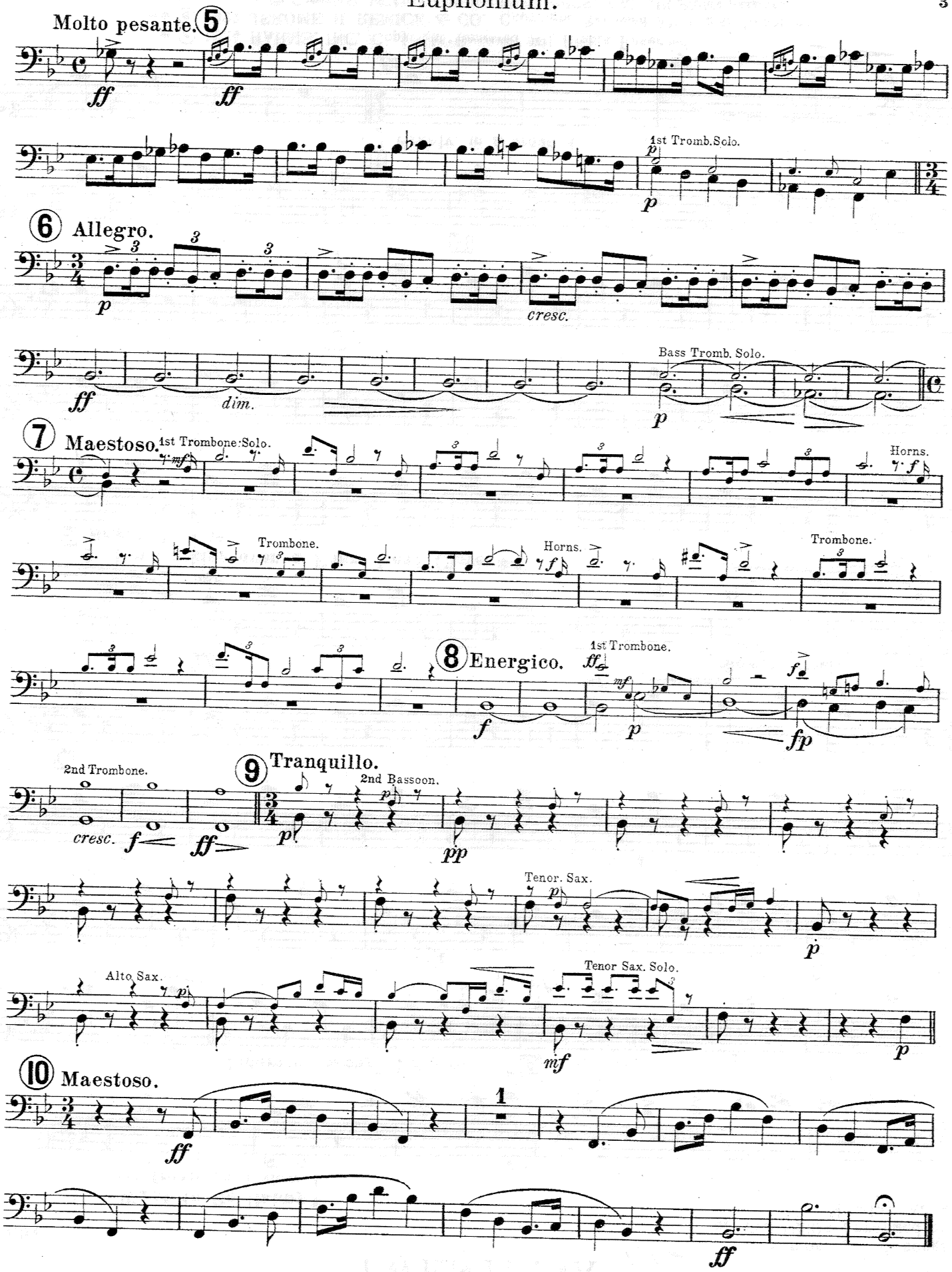
Molto pesante. 5
ff
ff
1st Tromb. Solo.
p
p
6 Allegro.
p
cresc.
ff
dim.
Bass Tromb. Solo.
p
7 Maestoso.
1st Trombone Solo.
mf
Horns.
f
Trombone.
Horns.
f
Trombone.
8 Energico.
1st Trombone.
ff
mf
f
p
fp
2nd Trombone.
cresc.
f
ff
9 Tranquillo.
2nd Bassoon.
p
p
pp
Tenor. Sax.
p
p
Alto Sax.
p
Tenor Sax. Solo.
mf
p
10 Maestoso.
ff
1
ff

SELECTION
FROM
DAS RHEINGOLD
(THE RHINEGOLD)

Basses.

RICHARD WAGNER.

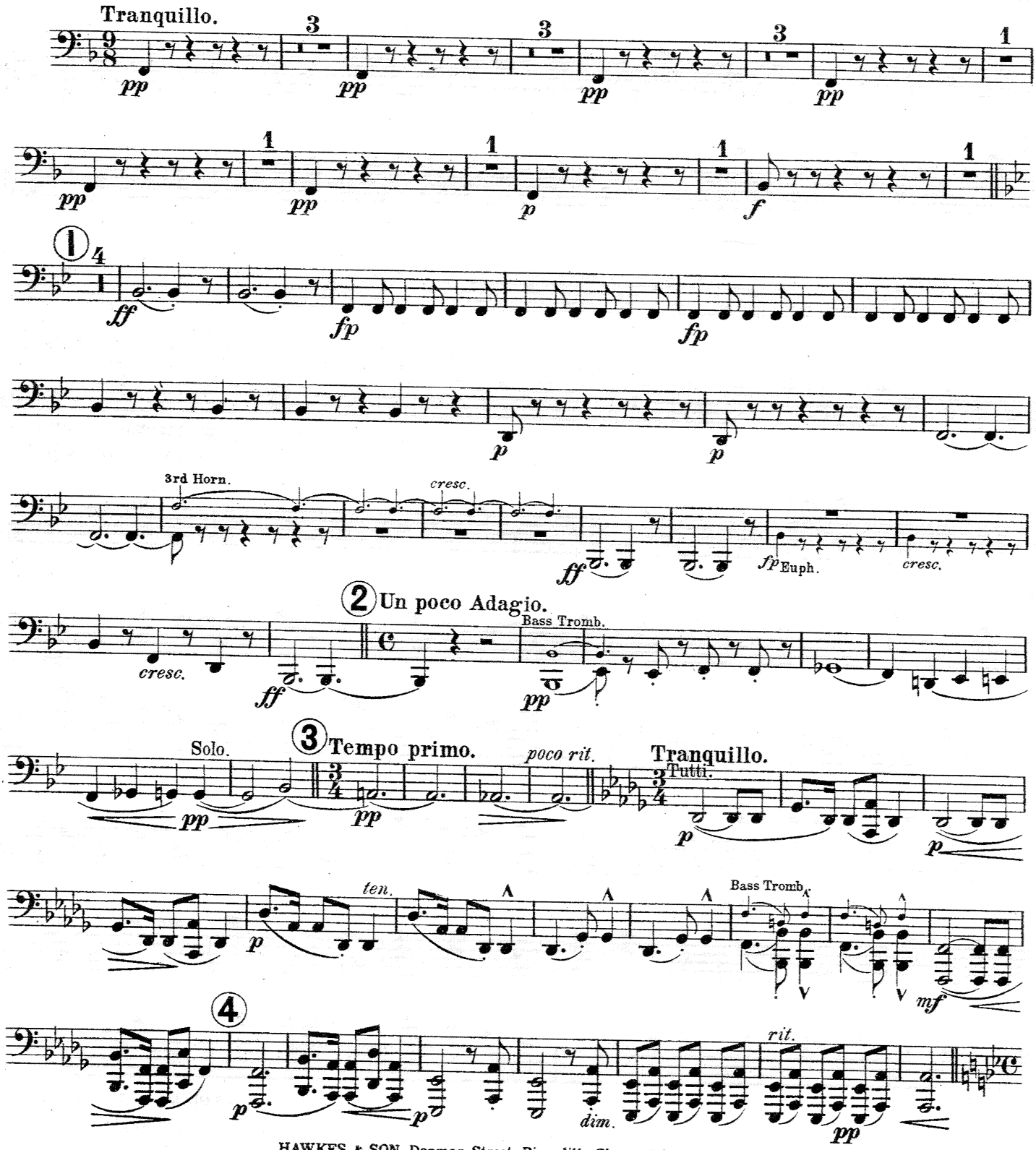

HAWKES & SON, Denman Street, Piccadilly Circus, LONDON, W.
H. & S. 4825

Printed by Hawkes & Son, Leipzig

Basses.

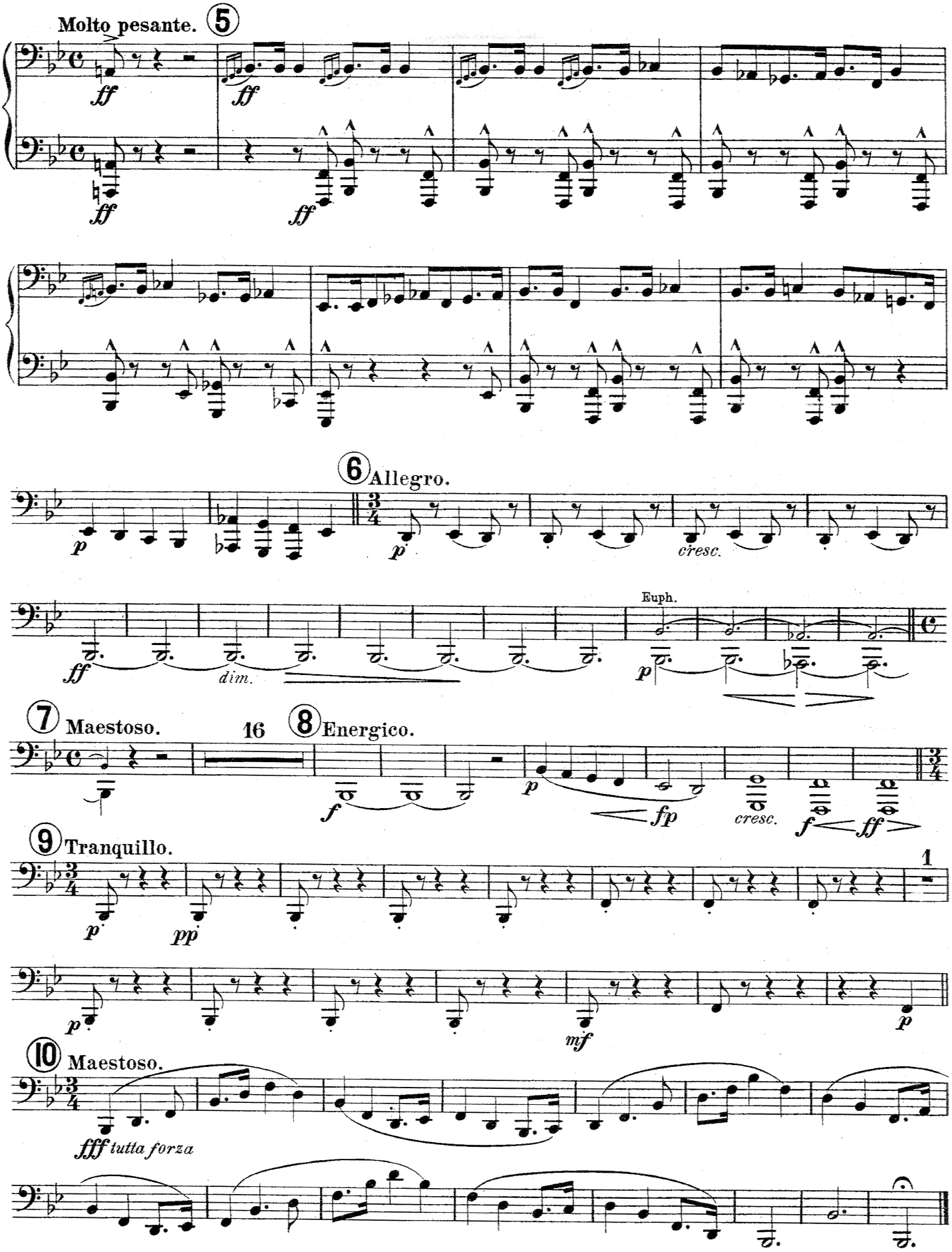
Molto pesante.
5
ff
6
Allegro.
p
cresc.
dim.
Euph.
7
Maestoso.
16
8
Energico.
f
fp
cresc.
ff
9
Tranquillo.
pp
mf
1
10
Maestoso.
fff tutta forza

SELECTION
FROM
DAS RHEINGOLD
(THE RHINEGOLD)

Drums.

RICHARD WAGNER.

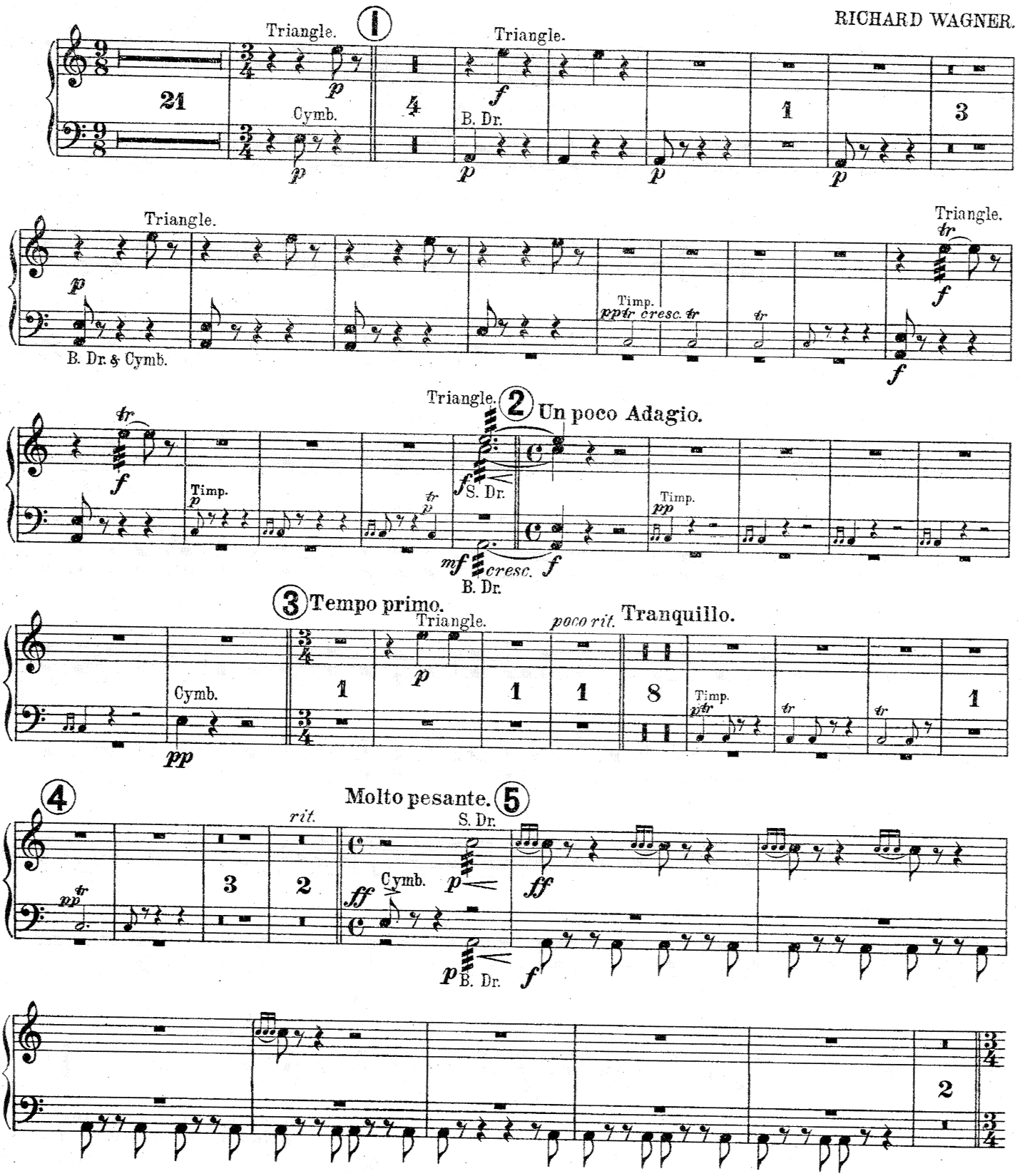

HAWKES & SON, Denman Street, Piccadilly Circus, LONDON, W.
H. & S. 4825

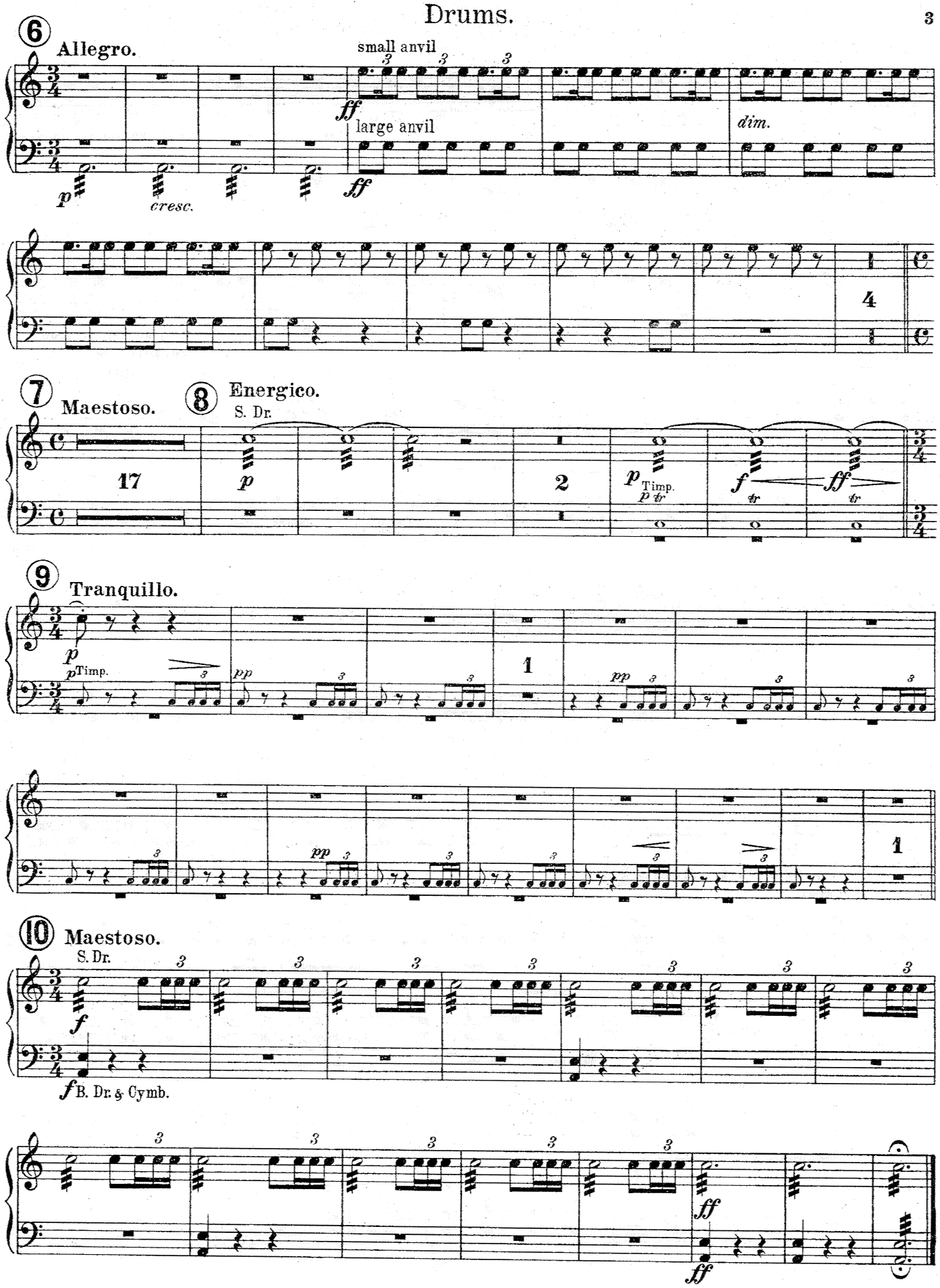
6
Allegro.
small anvil
ff
large anvil
dim.
p
cresc.
ff
4
7
Maestoso.
17
8
Energico.
S. Dr.
p
2
p Timp.
p tr
f tr
ff tr
9
Tranquillo.
p
p Timp.
pp
1
pp
pp
1
10
Maestoso.
S. Dr.
f
f B. Dr. & Cymb.
ff
ff

SELECTION
FROM
DAS RHEINGOLD
(THE RHINEGOLD)

Timpani in B♭ & F.

RICHARD WAGNER.

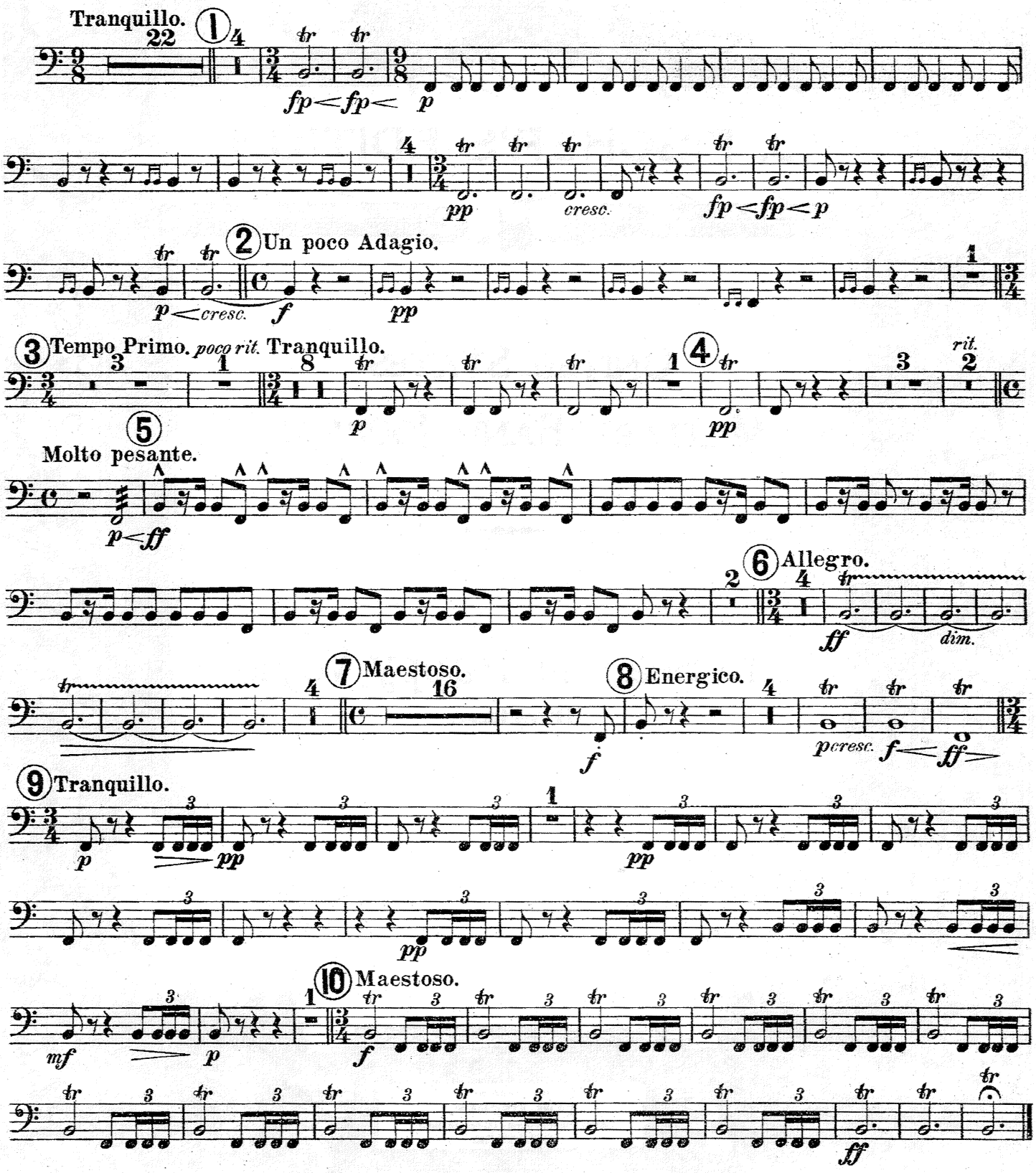

HAWKES & SON, Denman Street, Piccadilly Circus, LONDON, W.
H. & S. 4825