THE DEBUTANTE MARCH.

SOLO B♭ CORNET. *TWO-STEP* JAS WHITNEY.

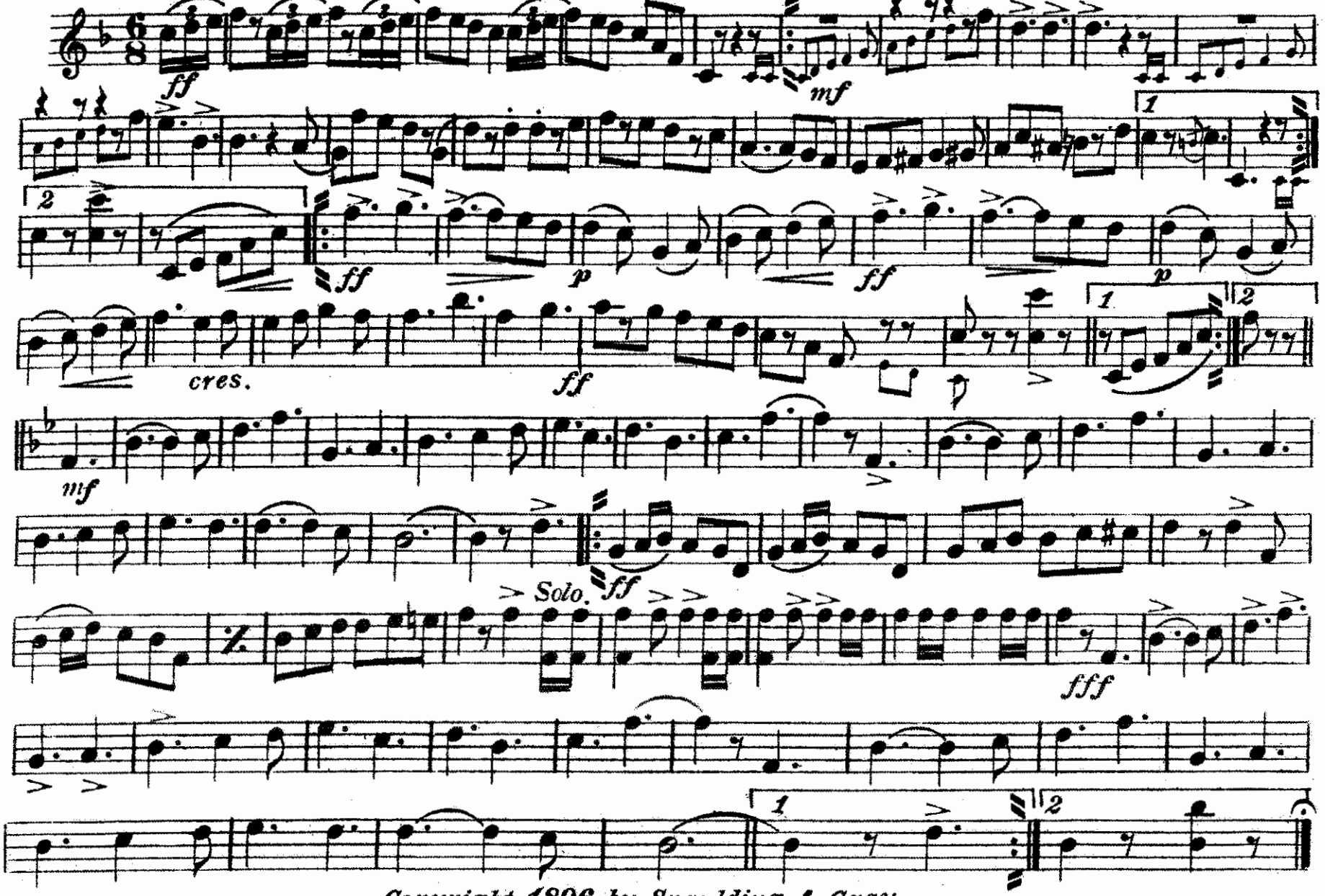

Copyright 1896 by Spaulding & Gray.
Entered at Stationers Hall London.

Willing Pilling New York.

THE DEBUTANTE MARCH.

PICCOLO.

TWO-STEP.

JAS WHITNEY.

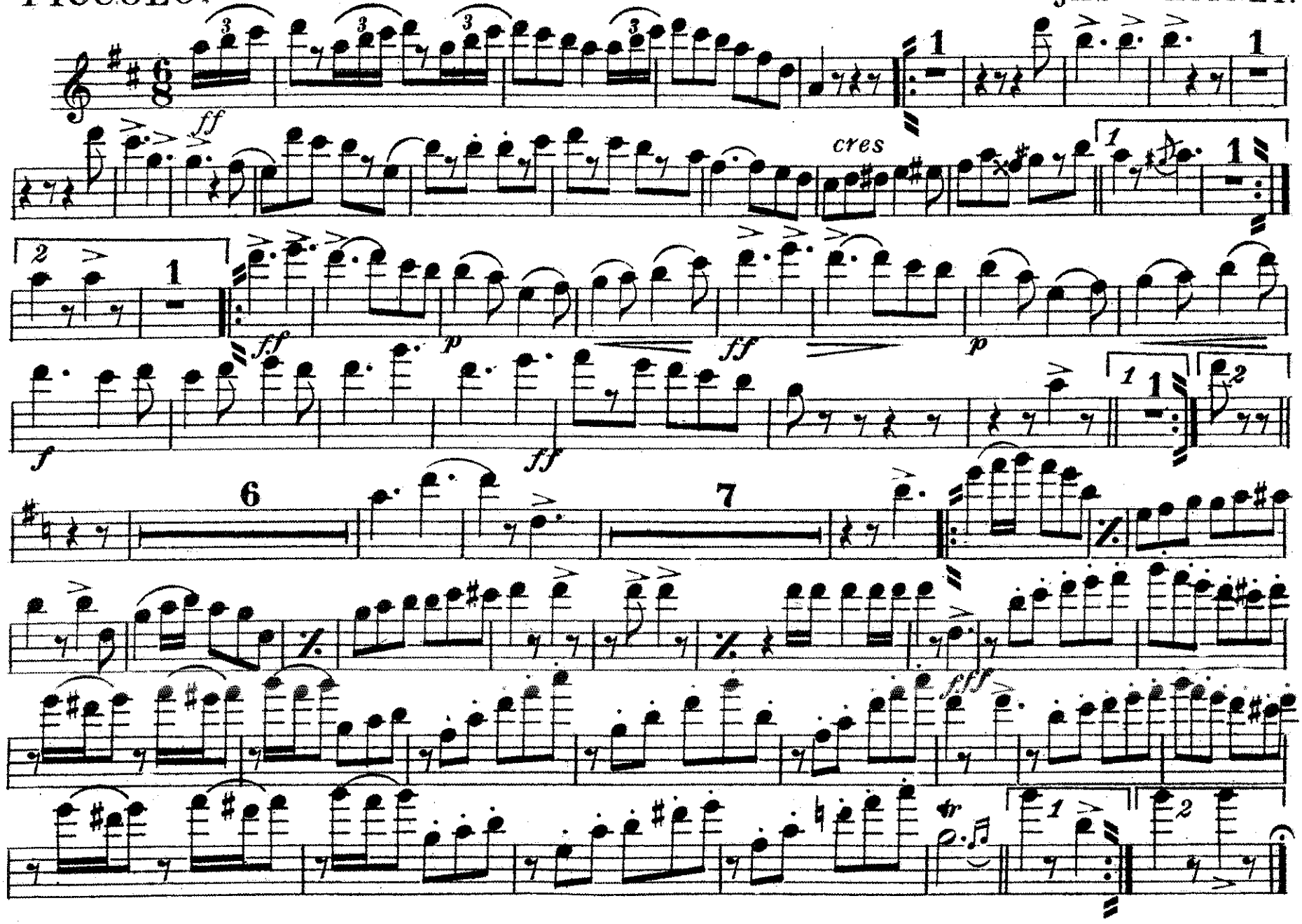

THE DEBUTANTE MARCH.

TWO-STEP.

E♭ CLARINET.

JAS WHITNEY.

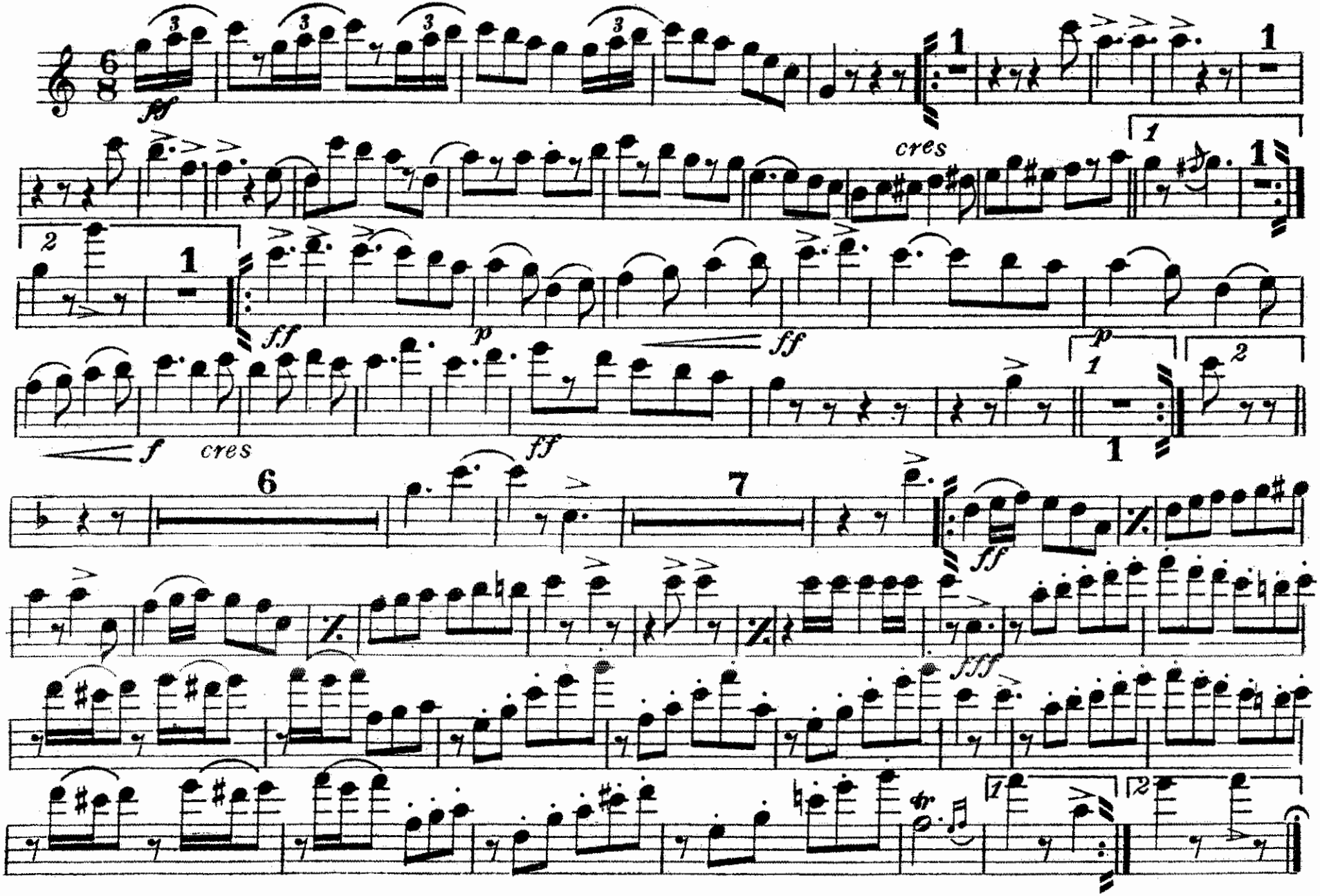

THE DEBUTANTE MARCH.

1st B♭ CLARINET. *TWO-STEP.* JAS WHITNEY.

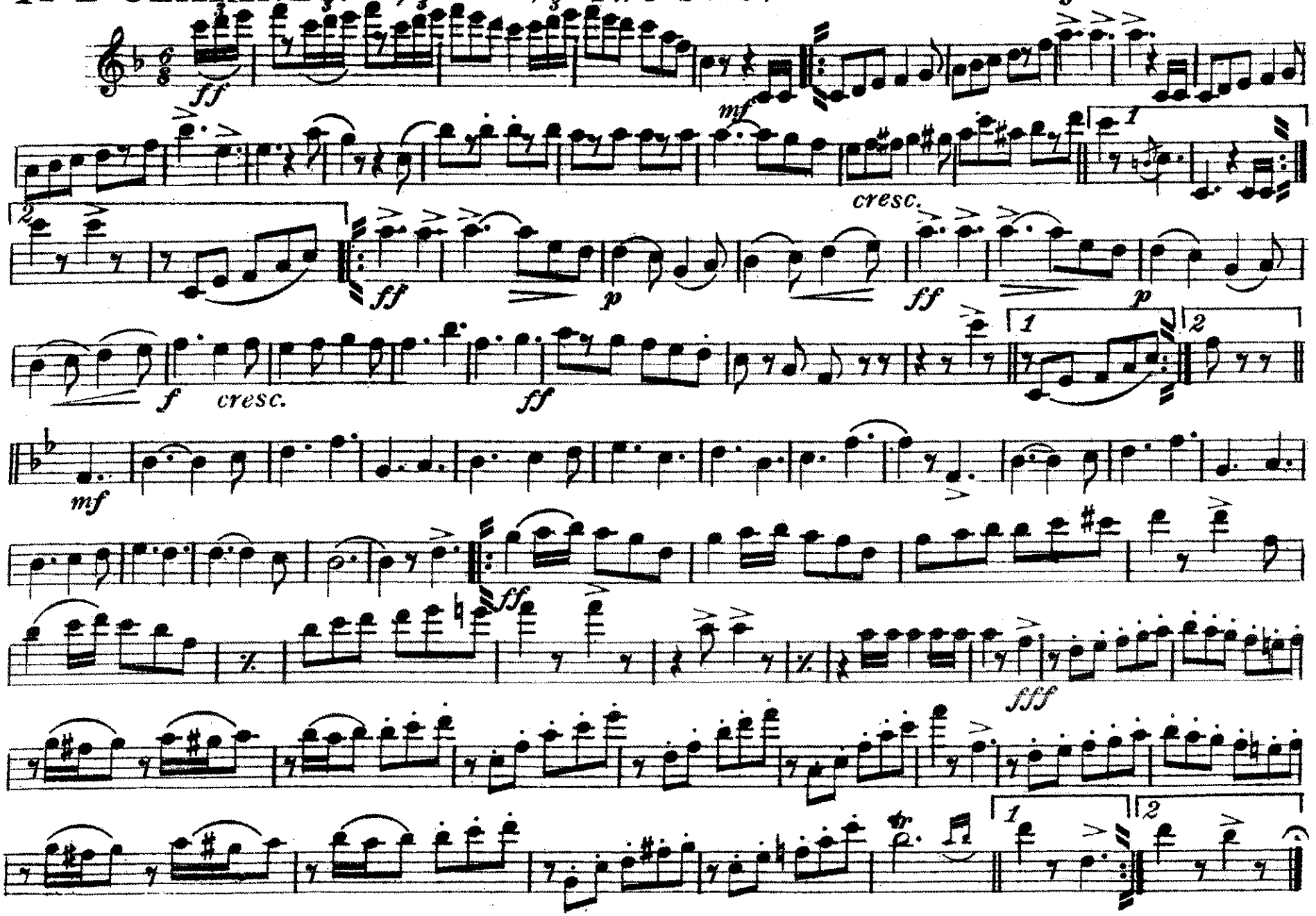

THE DEBUTANTE MARCH.

TWO-STEP.

2nd & 3rd B♭ CLARINETS.

JAS WHITNEY.

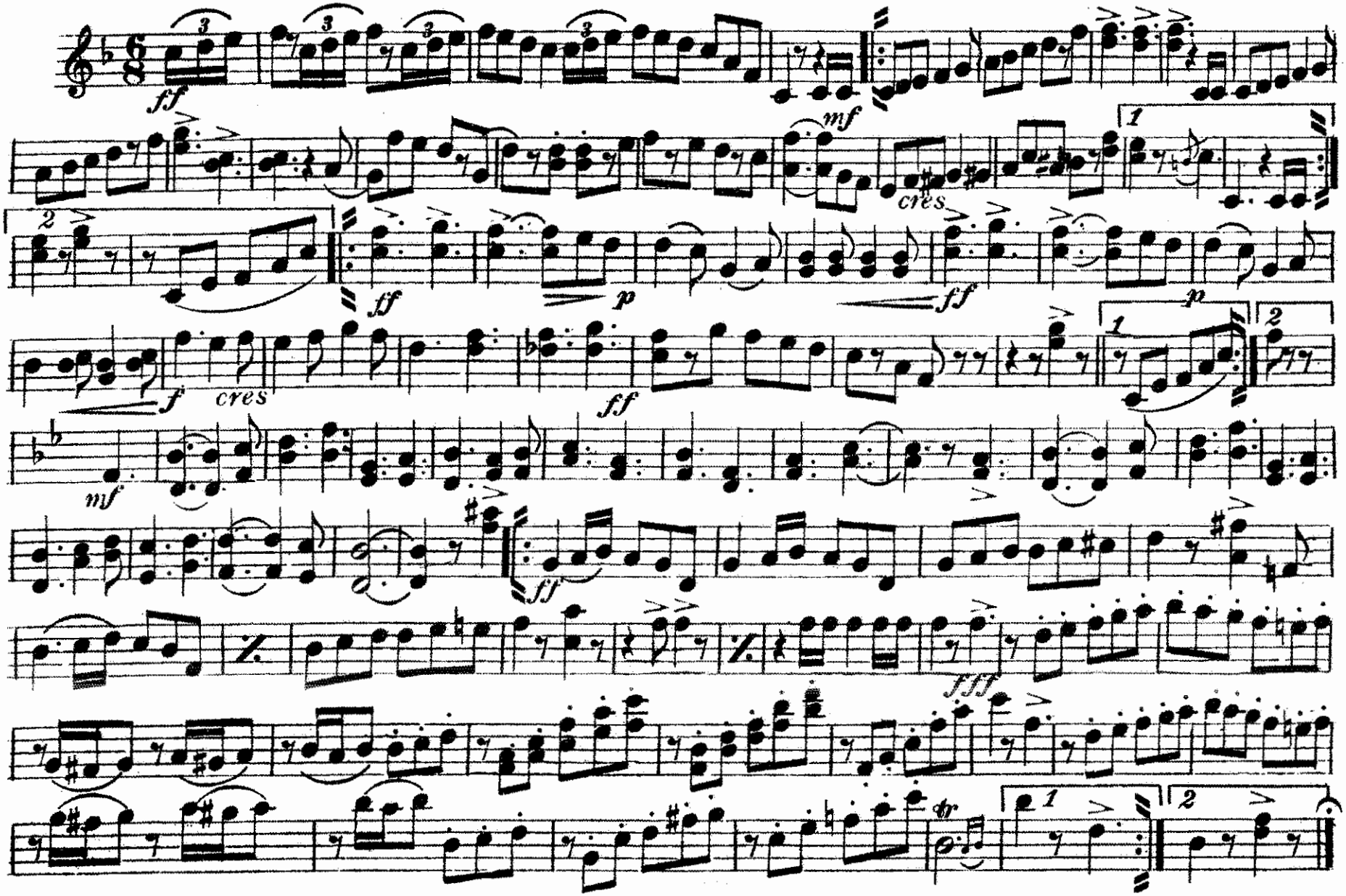

ALTO SAX

E♭ CORNET.

THE DEBUTANTE MARCH.

TWO-STEP

JAS WHITNEY.

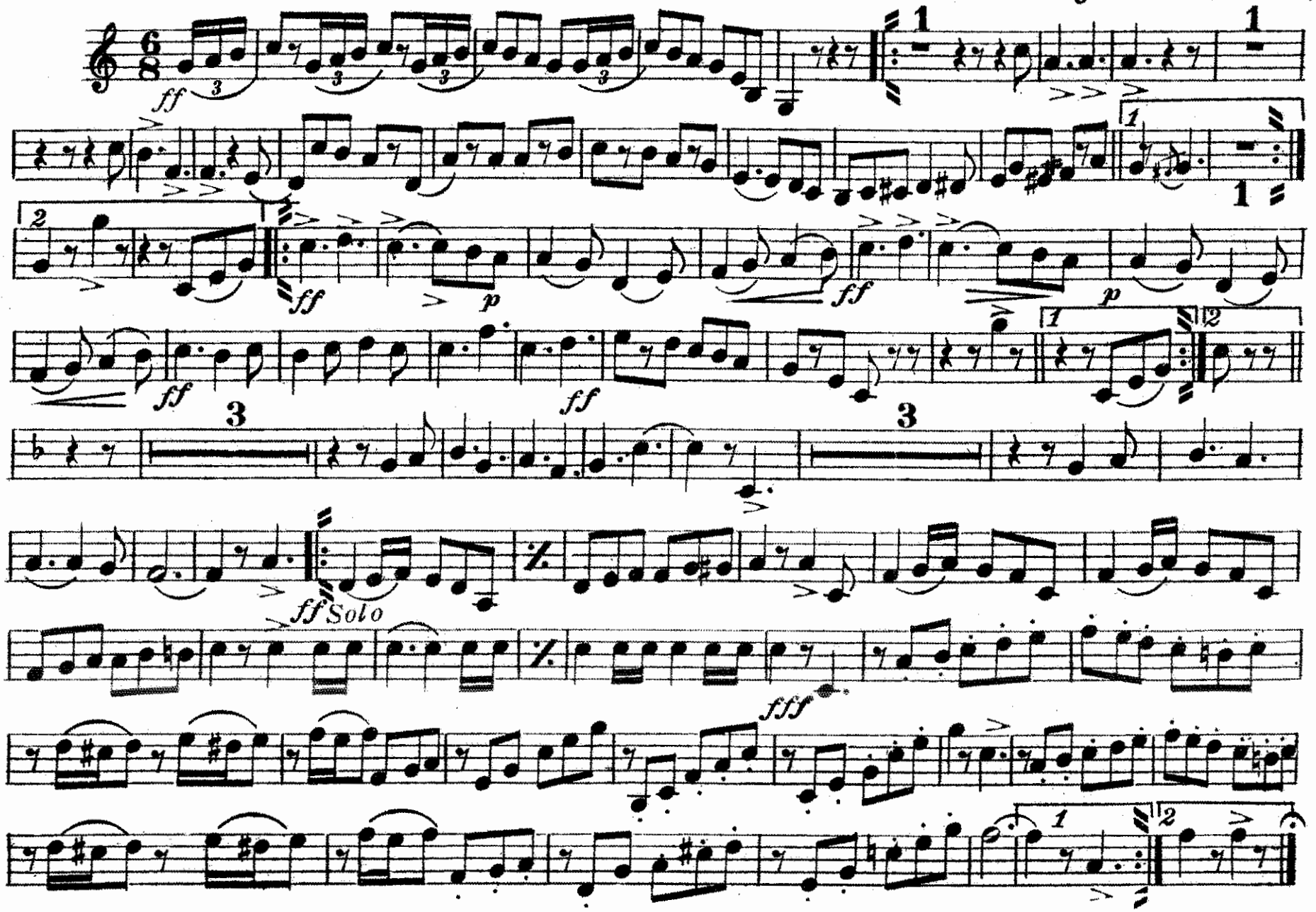

TENOR SAX

BARITONE.

THE DEBUTANTE MARCH.

TWO-STEP.

JAS WHITNEY.

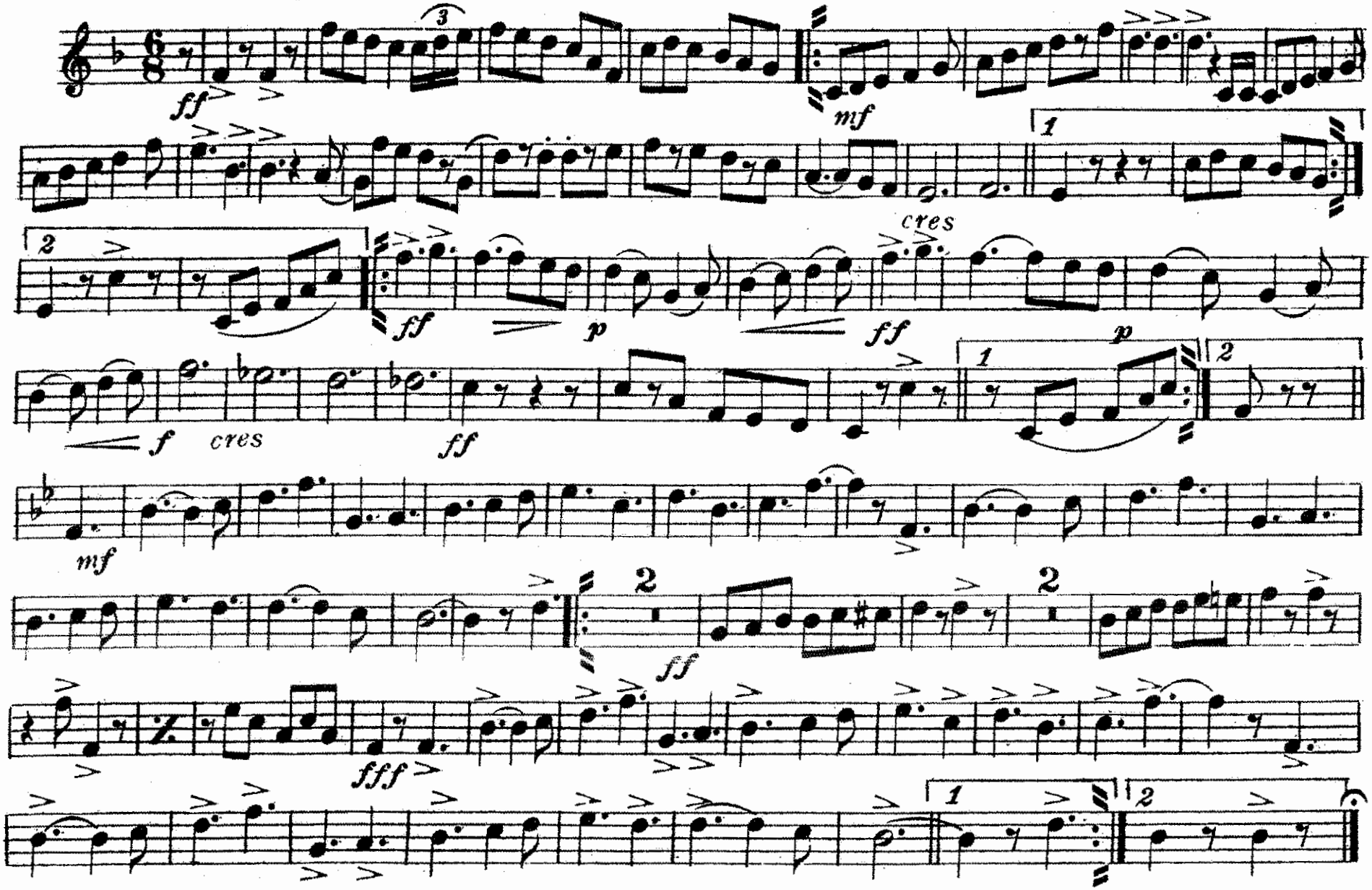

THE DEBUTANTE MARCH.

TWO-STEP

E♭ CORNET.

JAS WHITNEY.

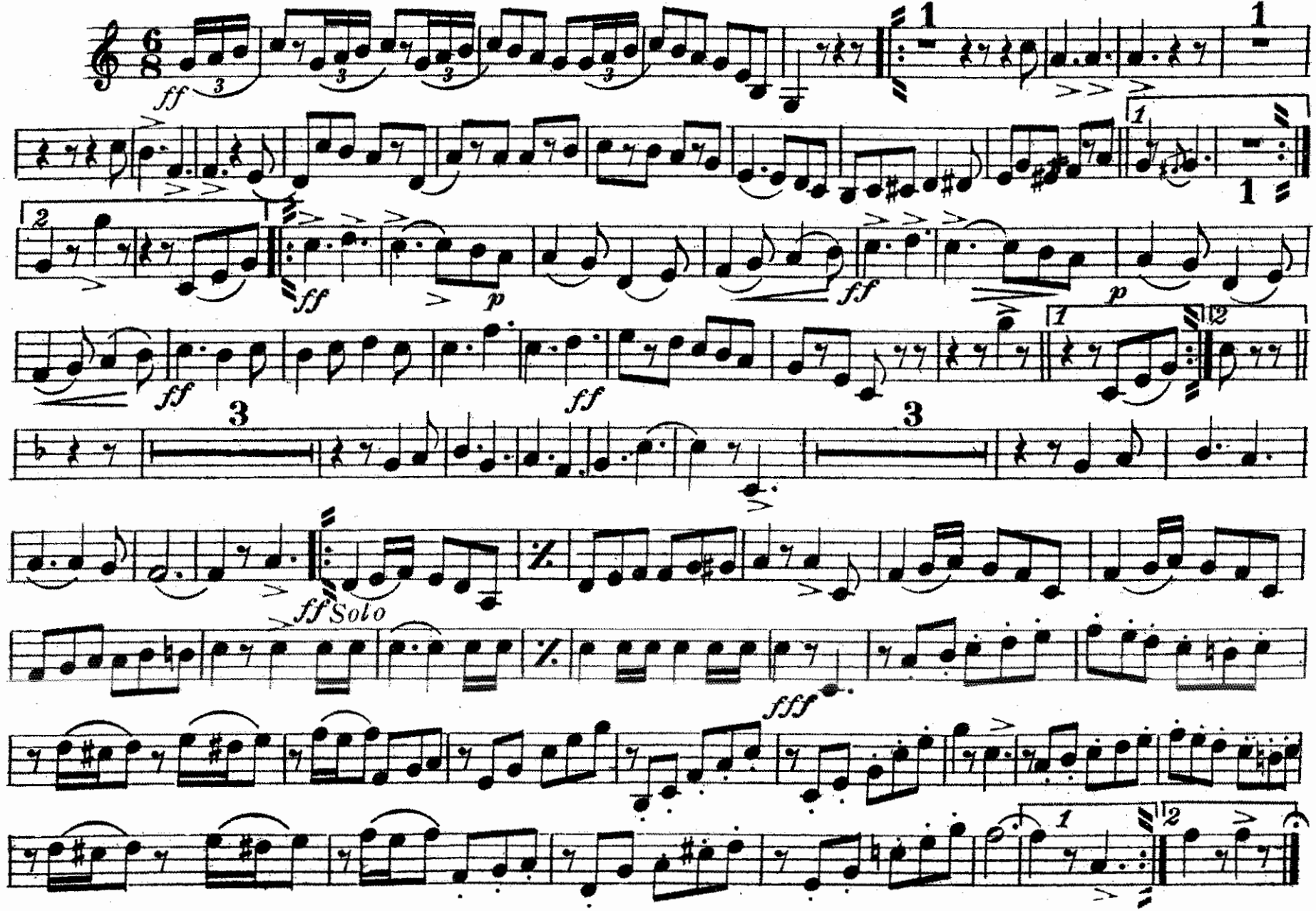

THE DEBUTANTE MARCH.

TWO-STEP.

1st B♭ CORNET.

JAS WHITNEY.

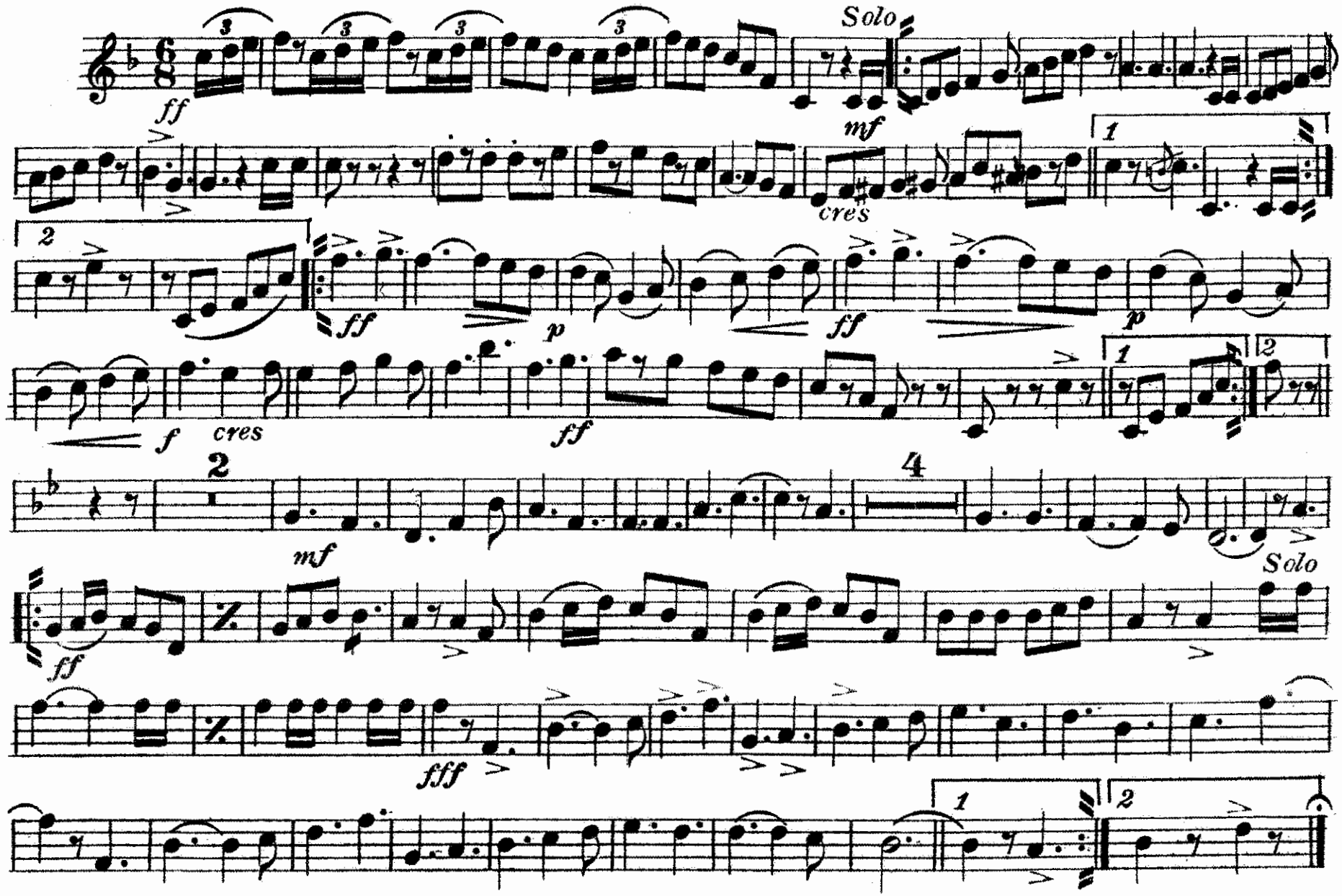

THE DEBUTANTE MARCH.

TWO-STEP.

2nd & 3rd B♭ CORNETS.

JAS WHITNEY.

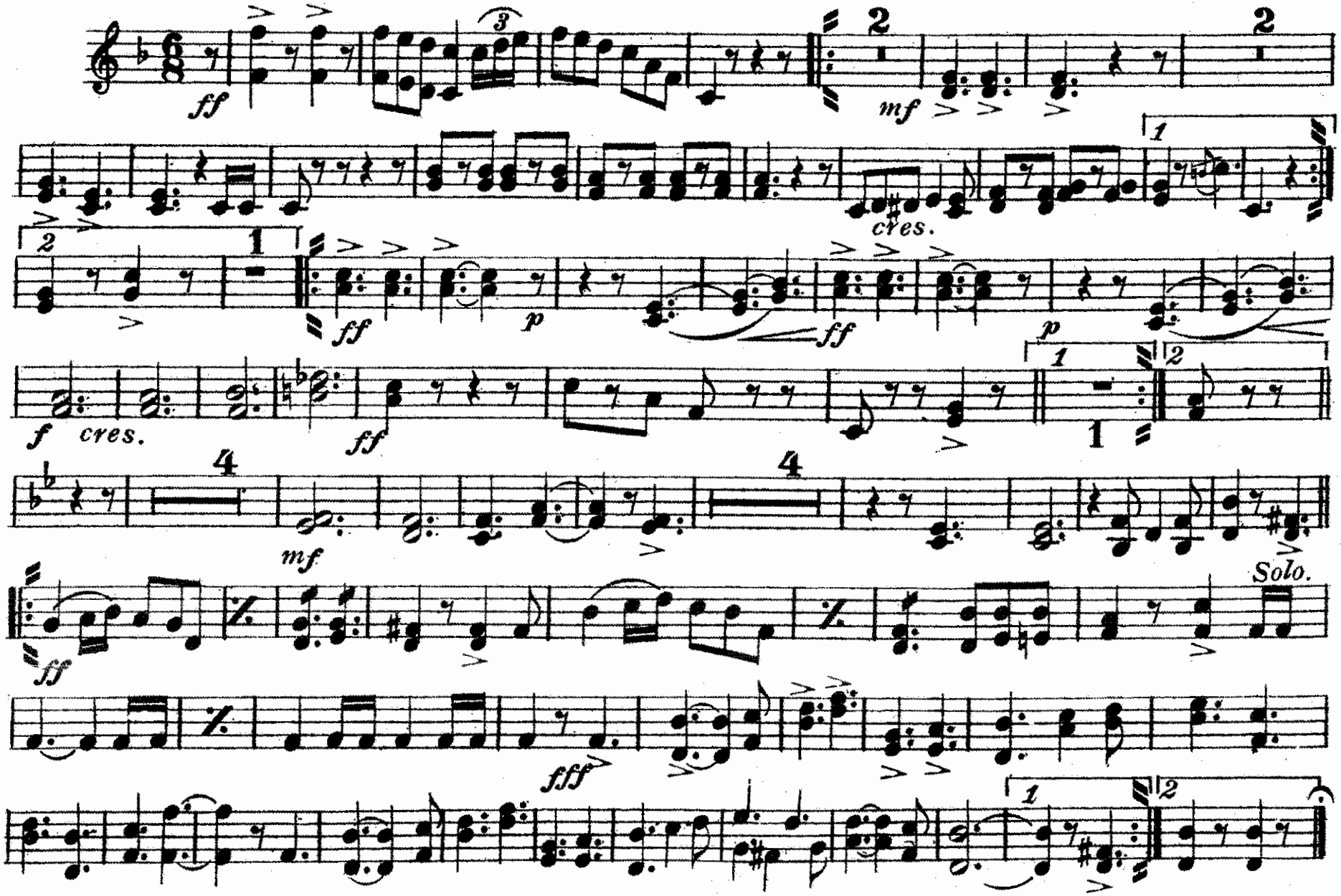

THE DEBUTANTE MARCH.

TWO-STEP

1st or SOLO E♭ ALTO.

JAS WHITNEY.

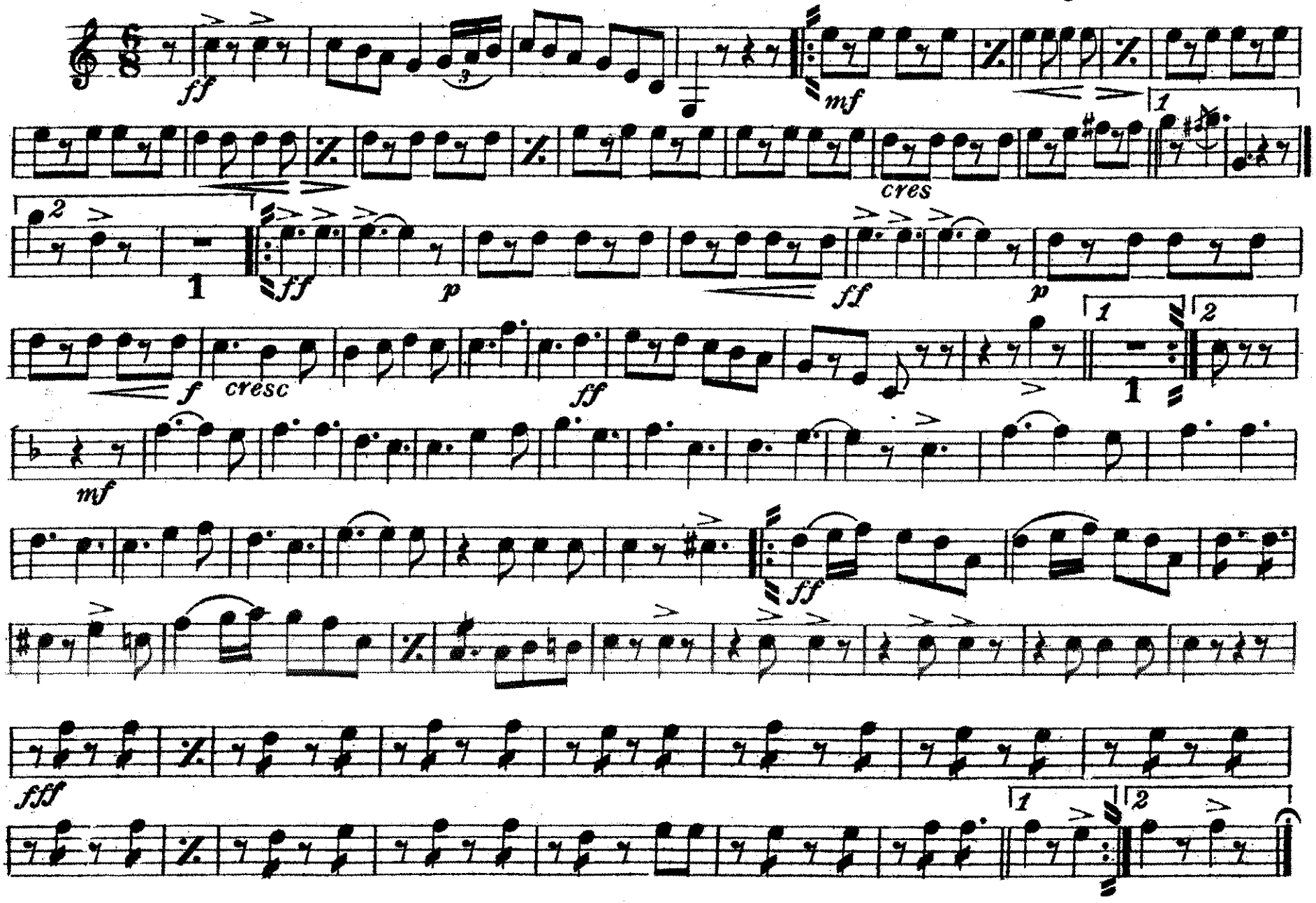

THE DEBUTANTE MARCH.

2nd E♭ ALTO.

TWO-STEP.

JAS WHITNEY.

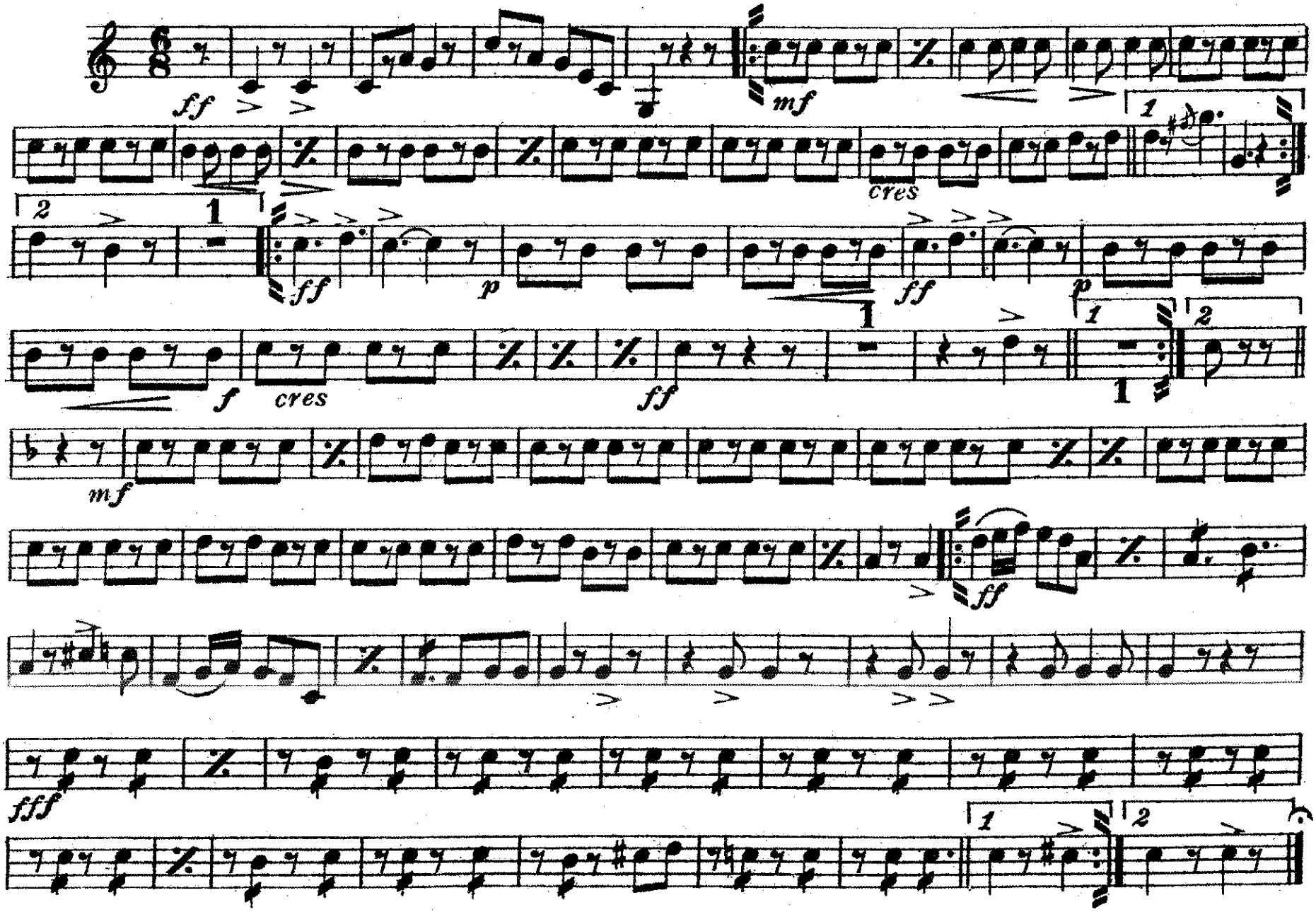

THE DEBUTANTE MARCH.

3rd & 4th E♭ ALTOS.

TWO-STEP.

JAS WHITNEY.

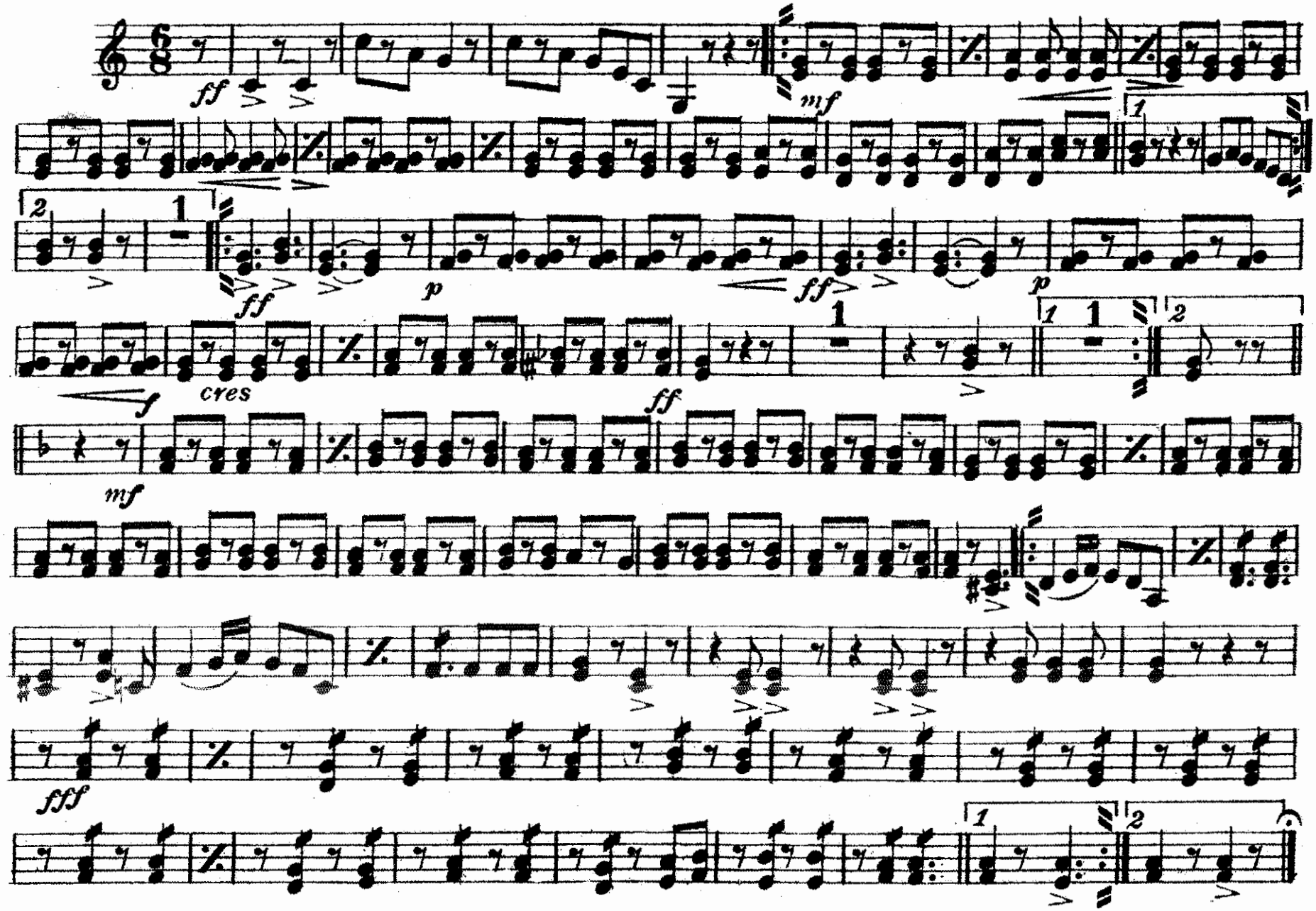

THE DEBUTANTE MARCH.

1st & 2nd TROMBONES. *TWO-STEP.*

JAS WHITNEY.

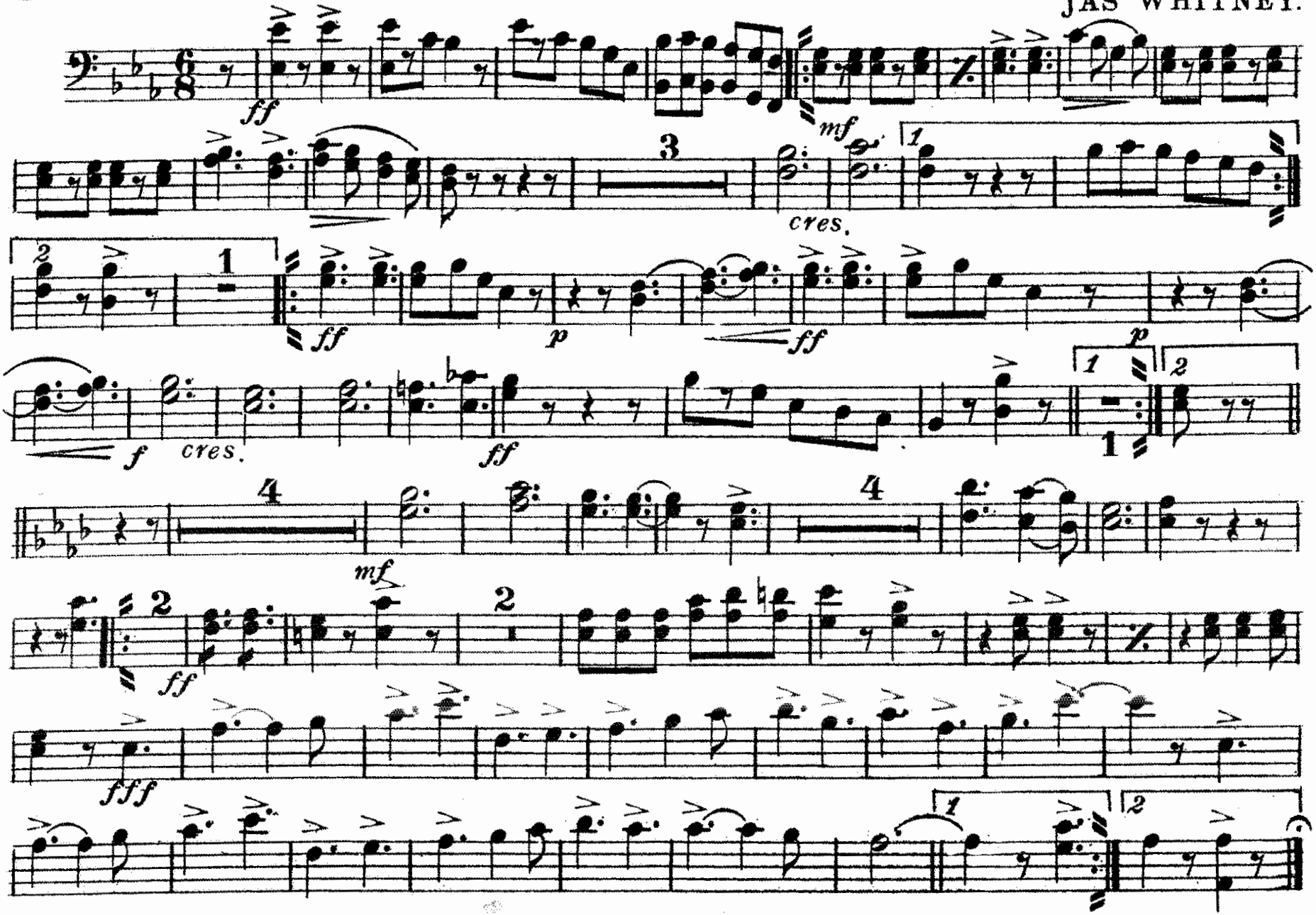

THE DEBUTANTE MARCH.

3rd TROMBONE or B♭ BASS. *TWO-STEP.*

JAS WHITNEY.

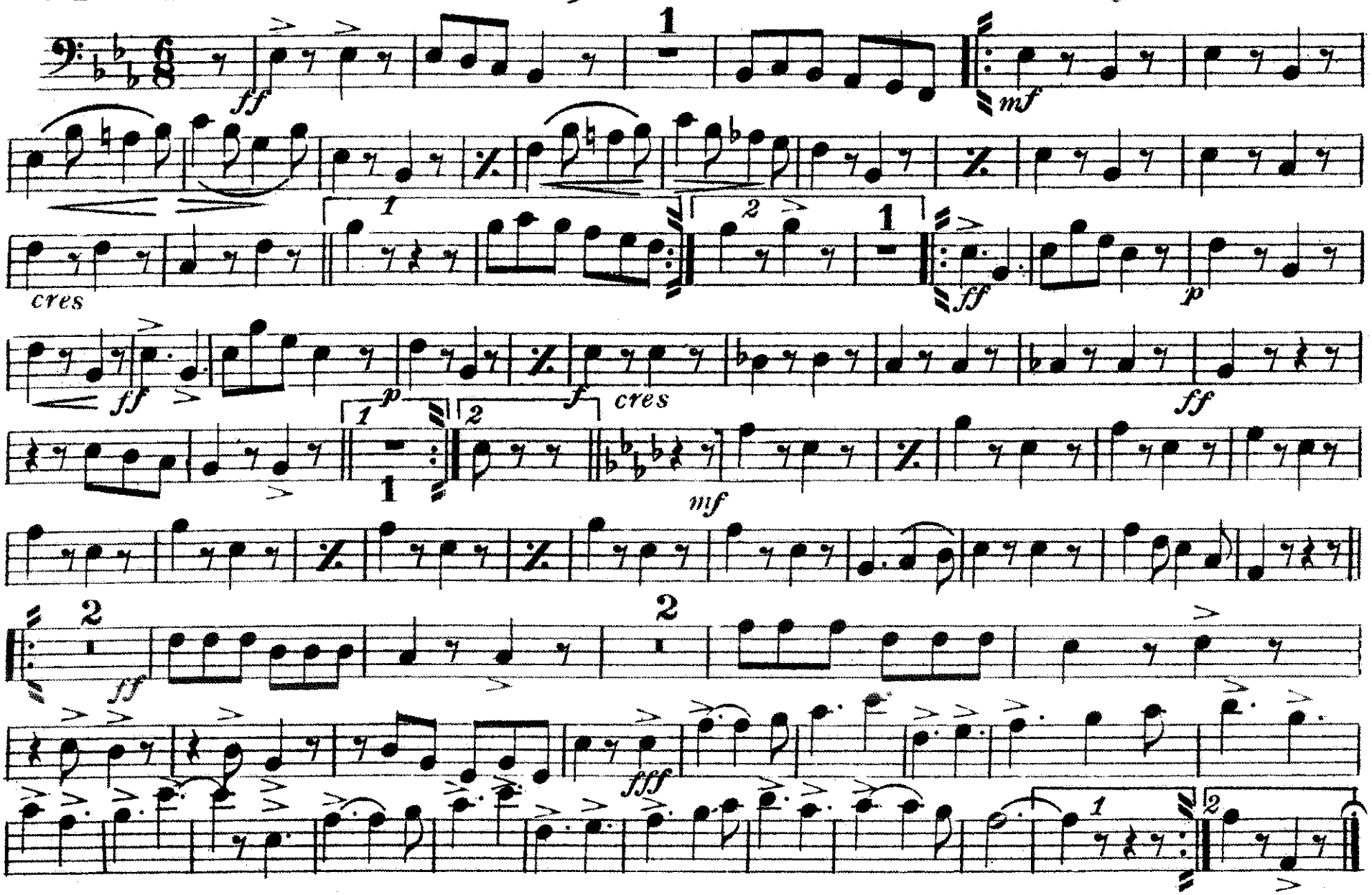

1st & 2nd TENORS.

THE DEBUTANTE MARCH.

TWO-STEP.

JAS WHITNEY

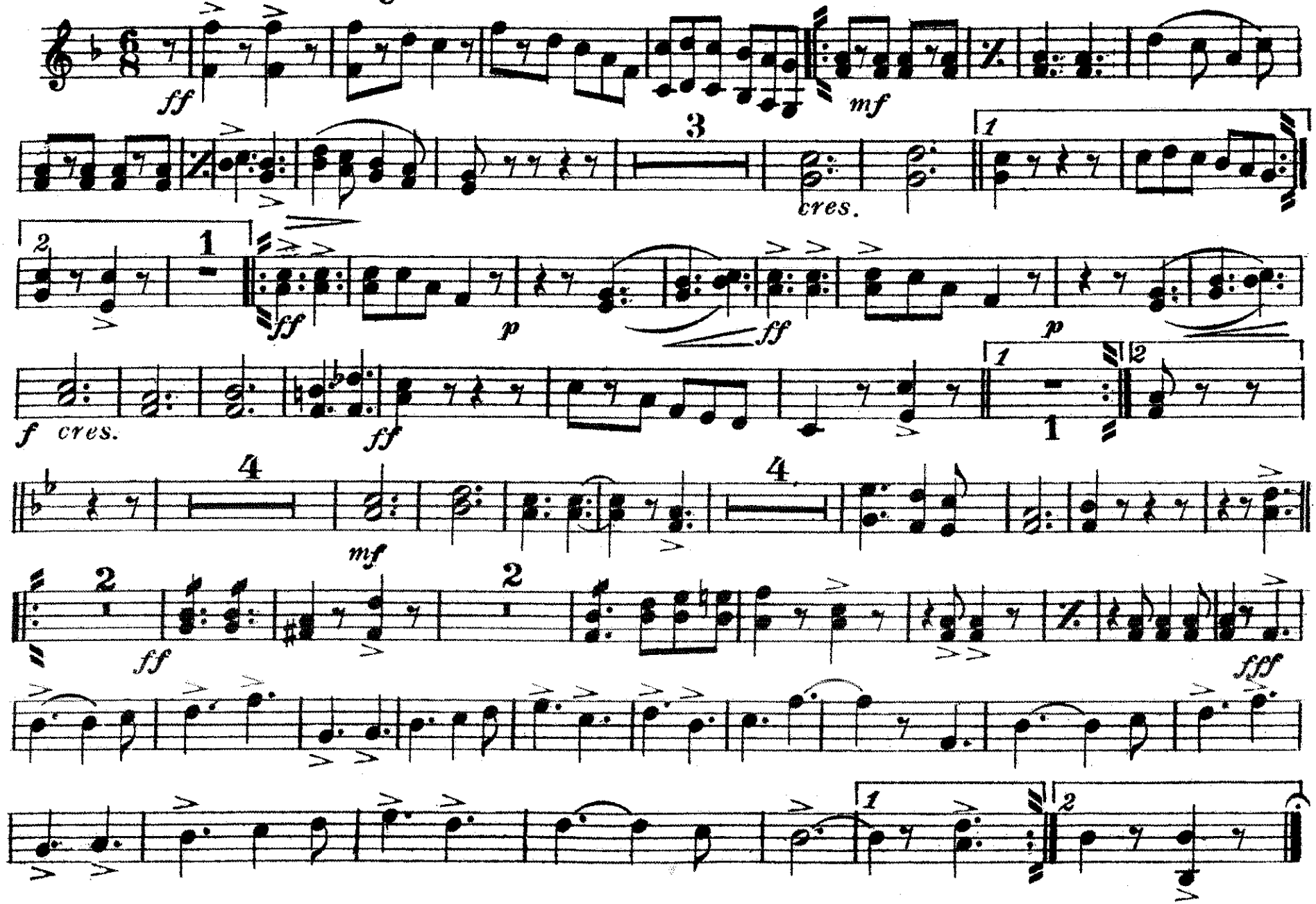

THE DEBUTANTE MARCH.

TWO-STEP.

BARITONE.

JAS WHITNEY.

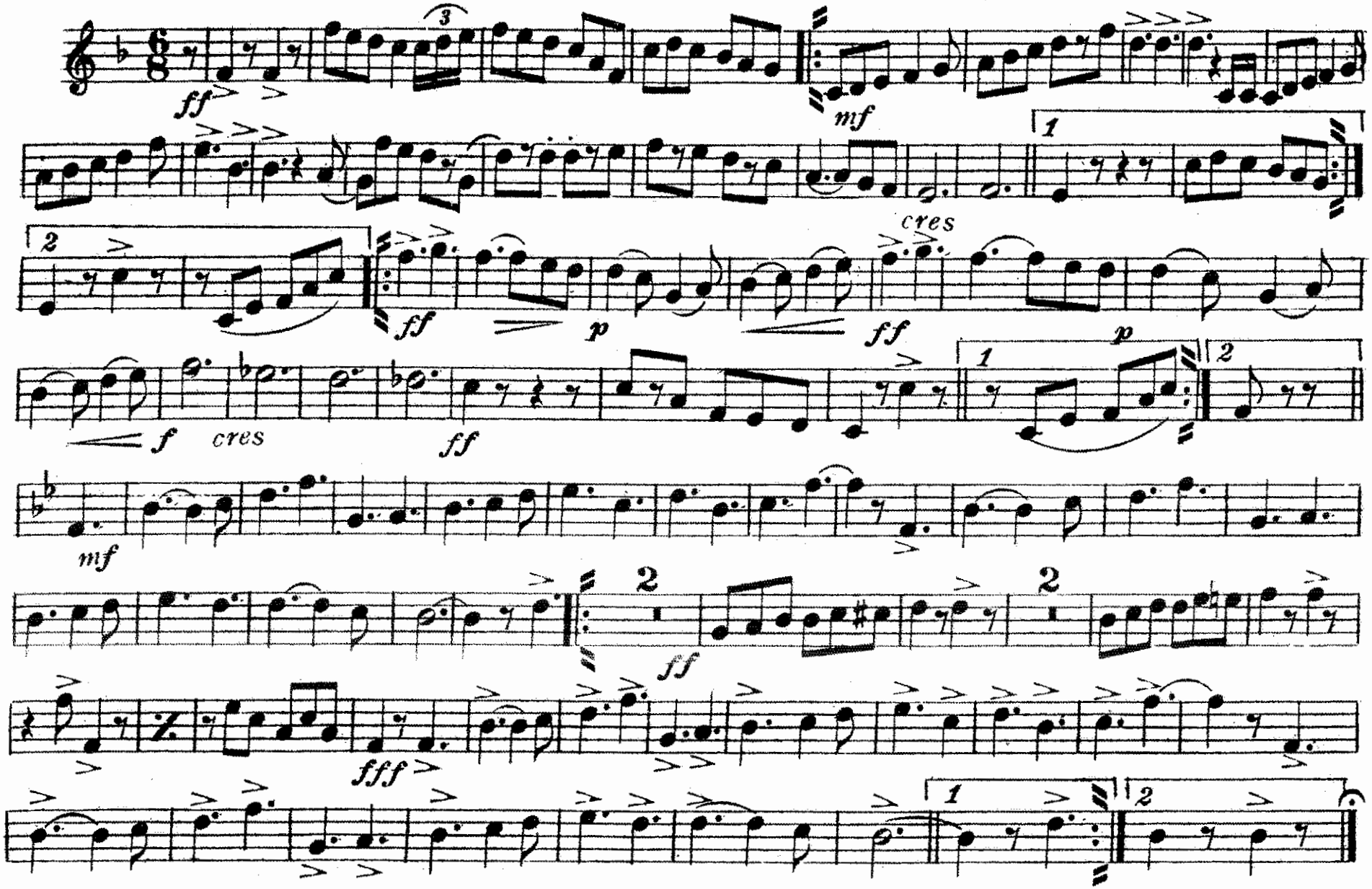

THE DEBUTANTE MARCH.

TWO-STEP.

BARITONE.

JAS WHITNEY.

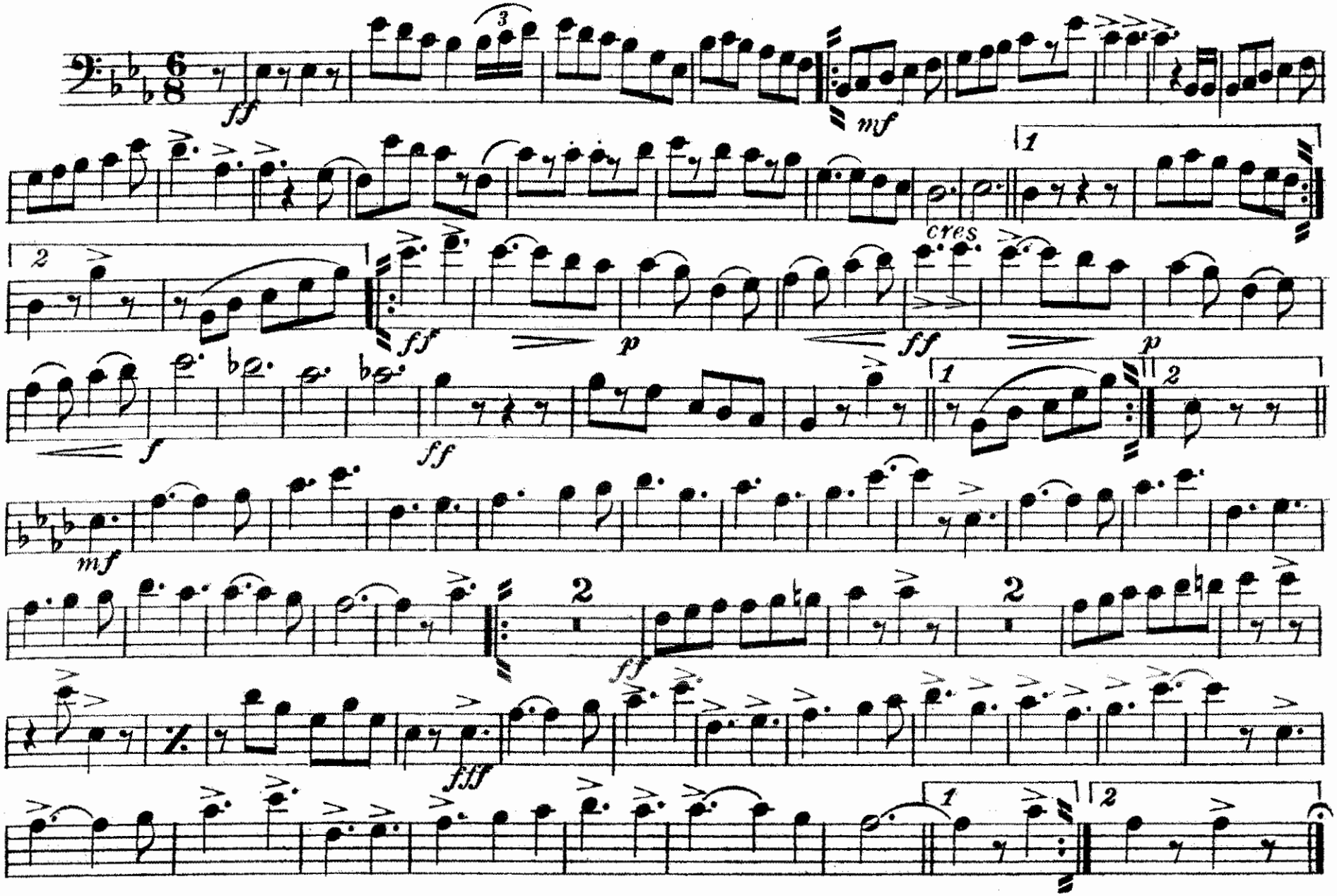

THE DEBUTANTE MARCH.

TWO-STEP.

TUBA.

JAS WHITNEY.

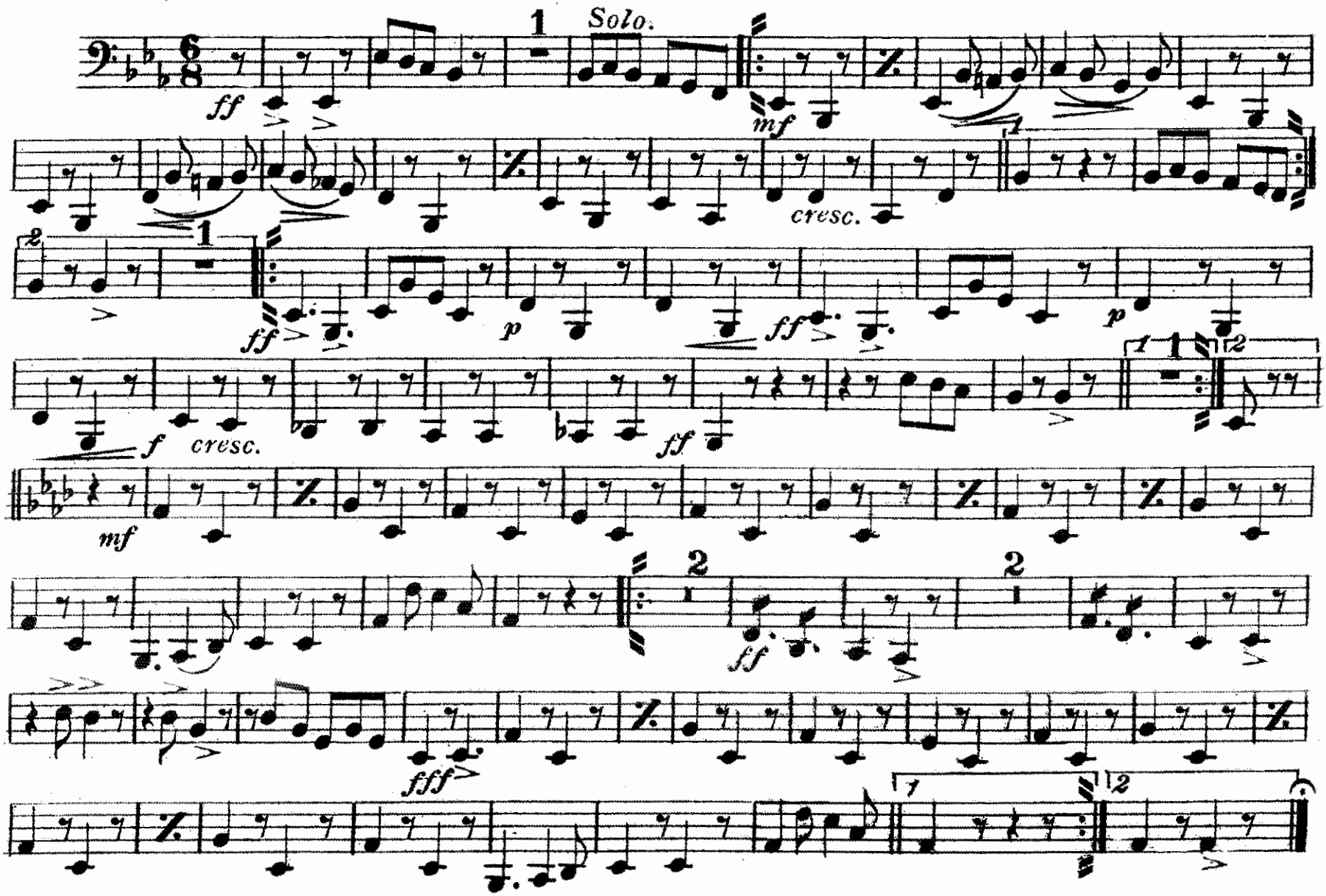

THE DEBUTANTE MARCH.

TWO-STEP.

TUBA. 𝄞

JAS WHITNEY.

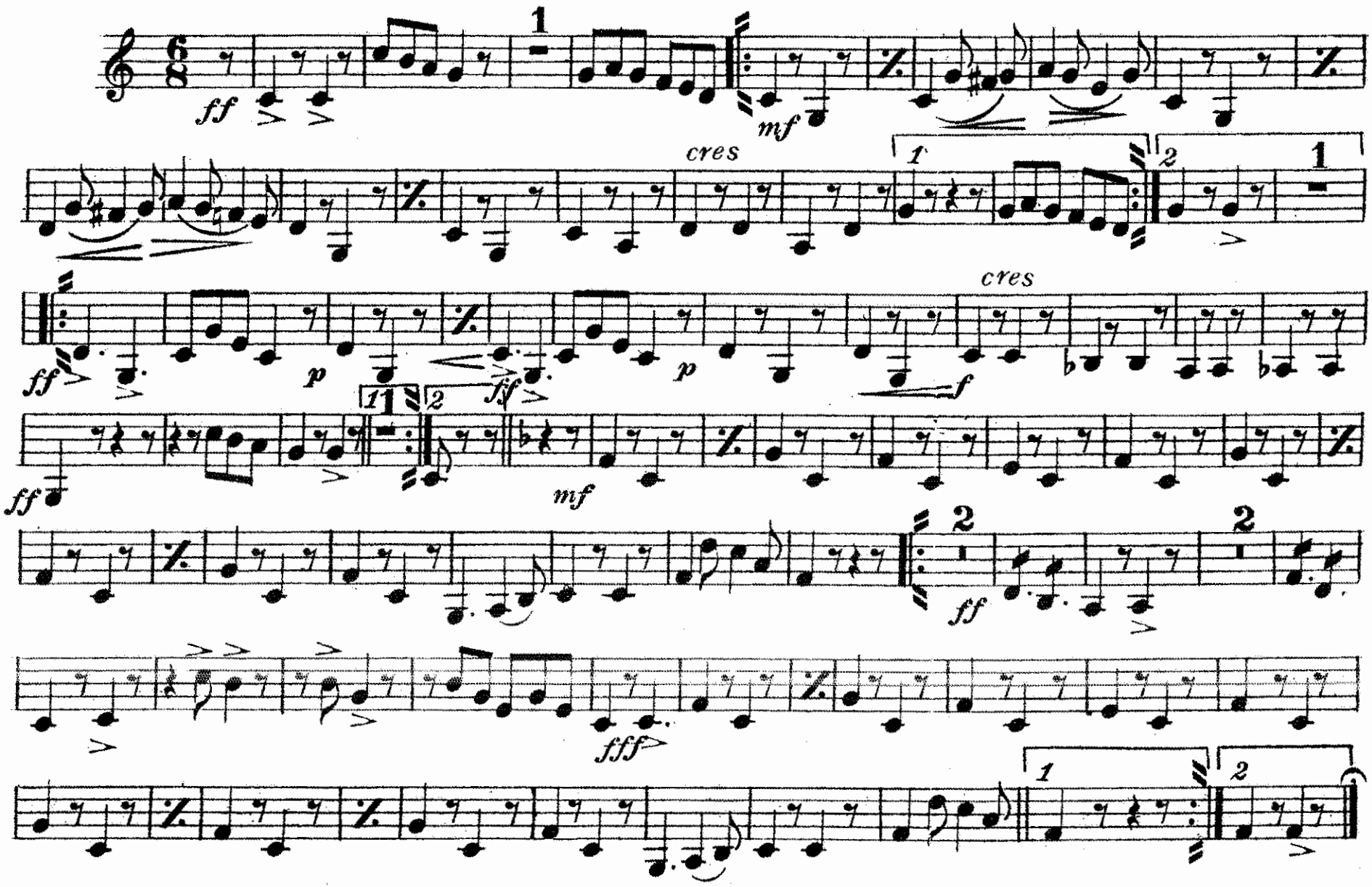

THE DEBUTANTE MARCH.

DRUMS.

TWO-STEP.
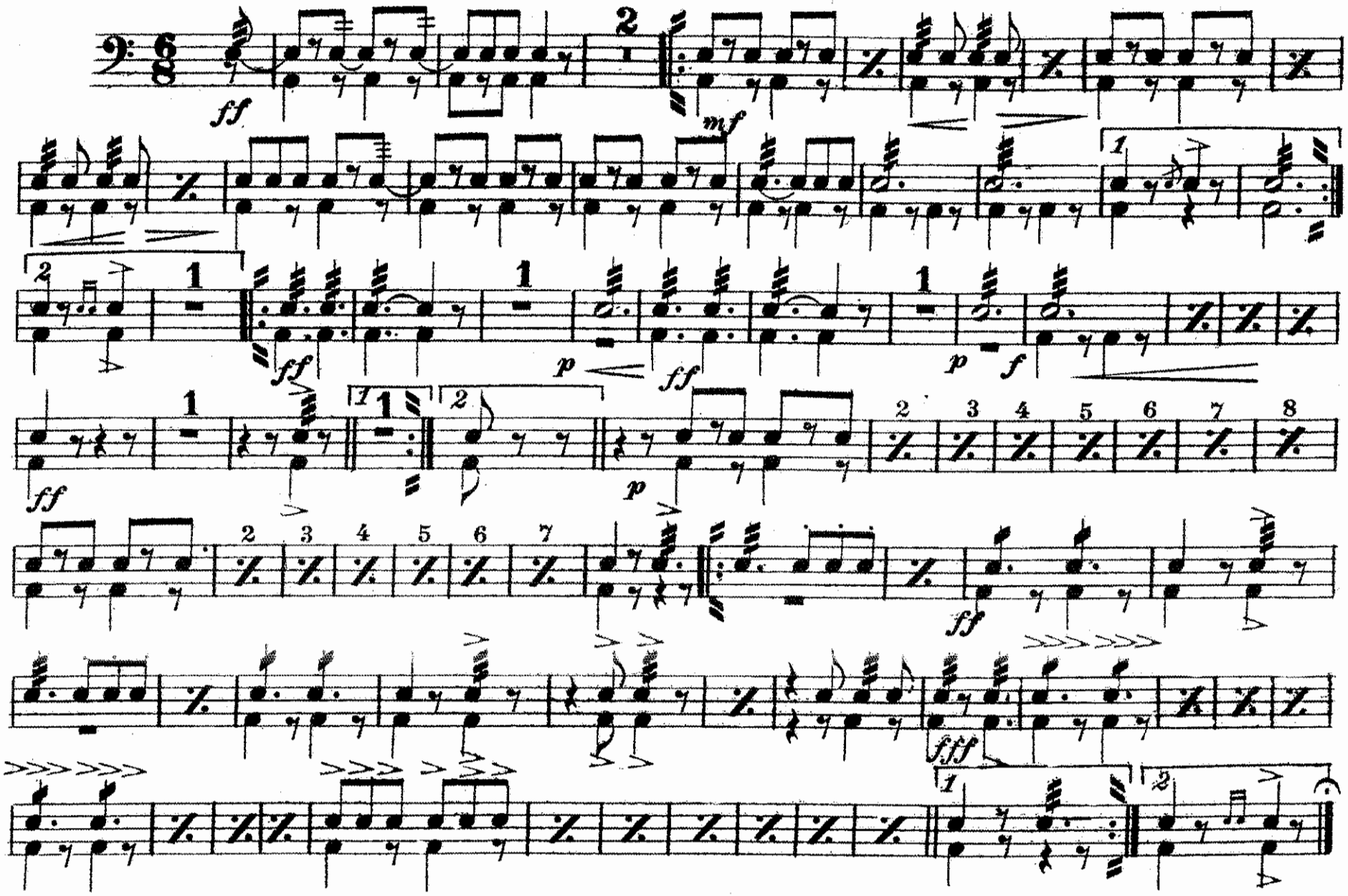
JAS WHITNEY.