"The Denver Post" March.

Solo B♭ Cornet.

Conductor

FRED JEWELL.

340

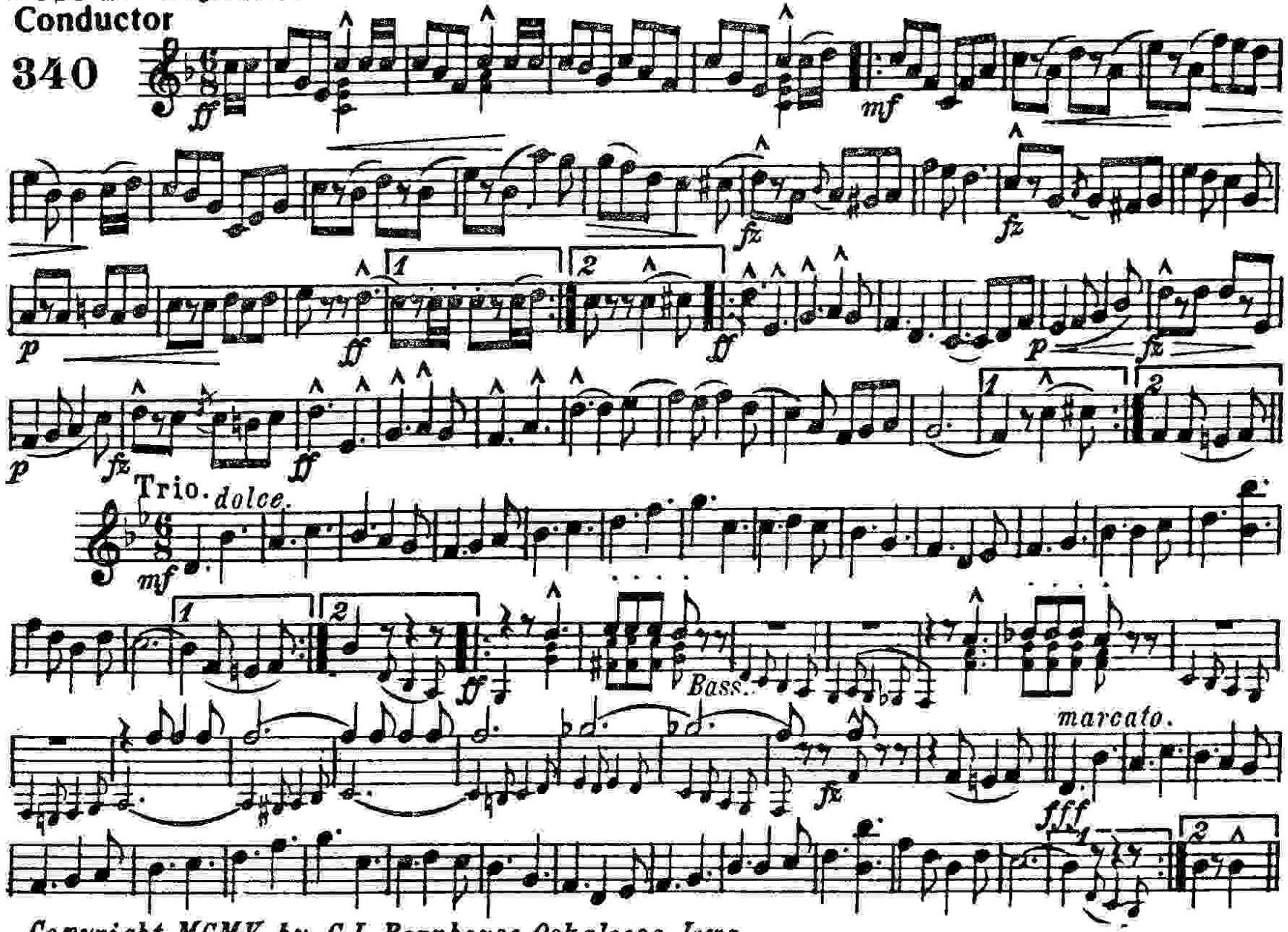

Copyright MCMV, by C.L. Barnhouse, Oskaloosa, Iowa.

"The Denver Post" March.

Piccolo.

FRED JEWELL.

340

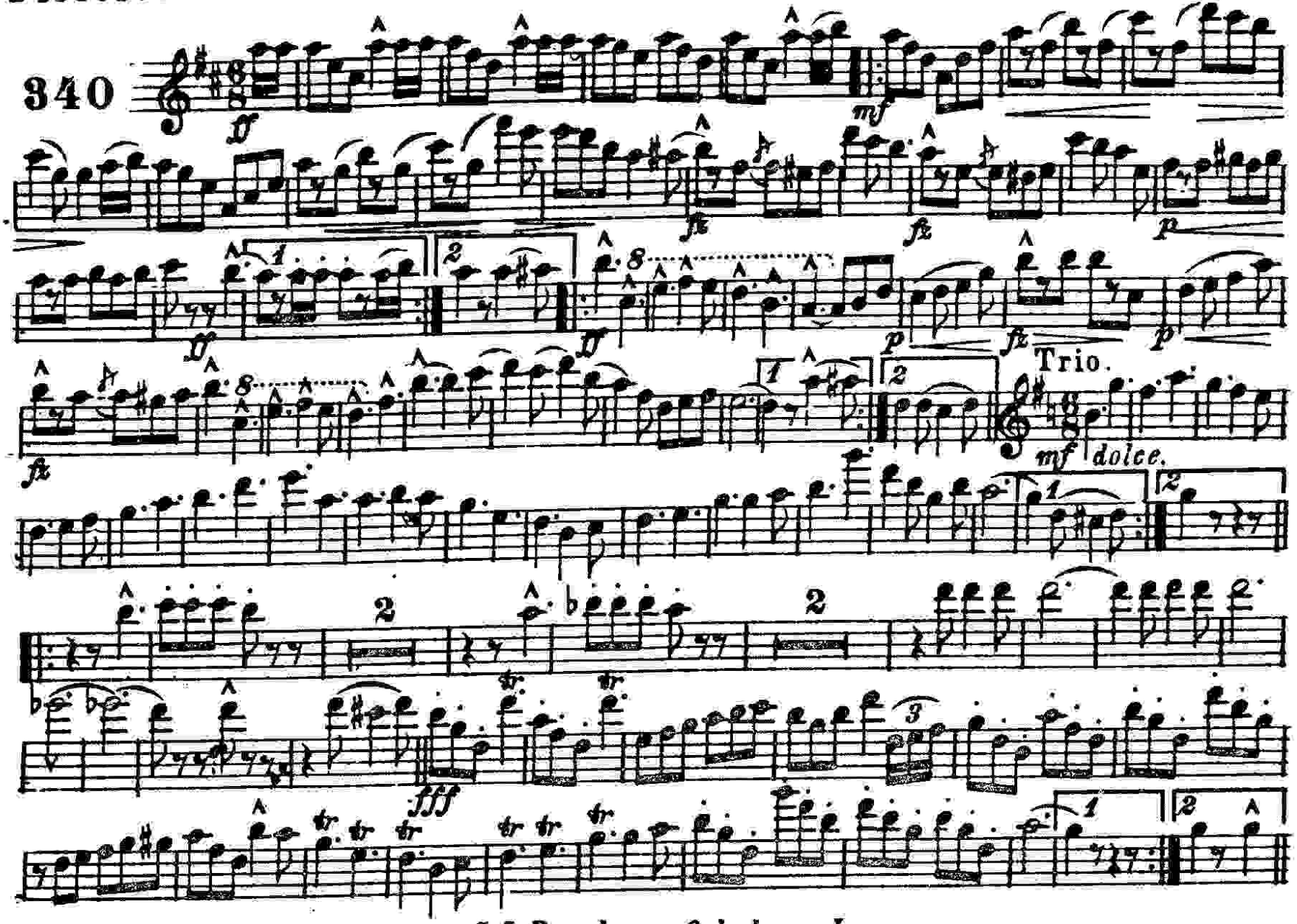

C.L.Barnhouse, Oskaloosa, Iowa.

"The Denver Post" March

C Piccolo/Flute **Fred Jewell**

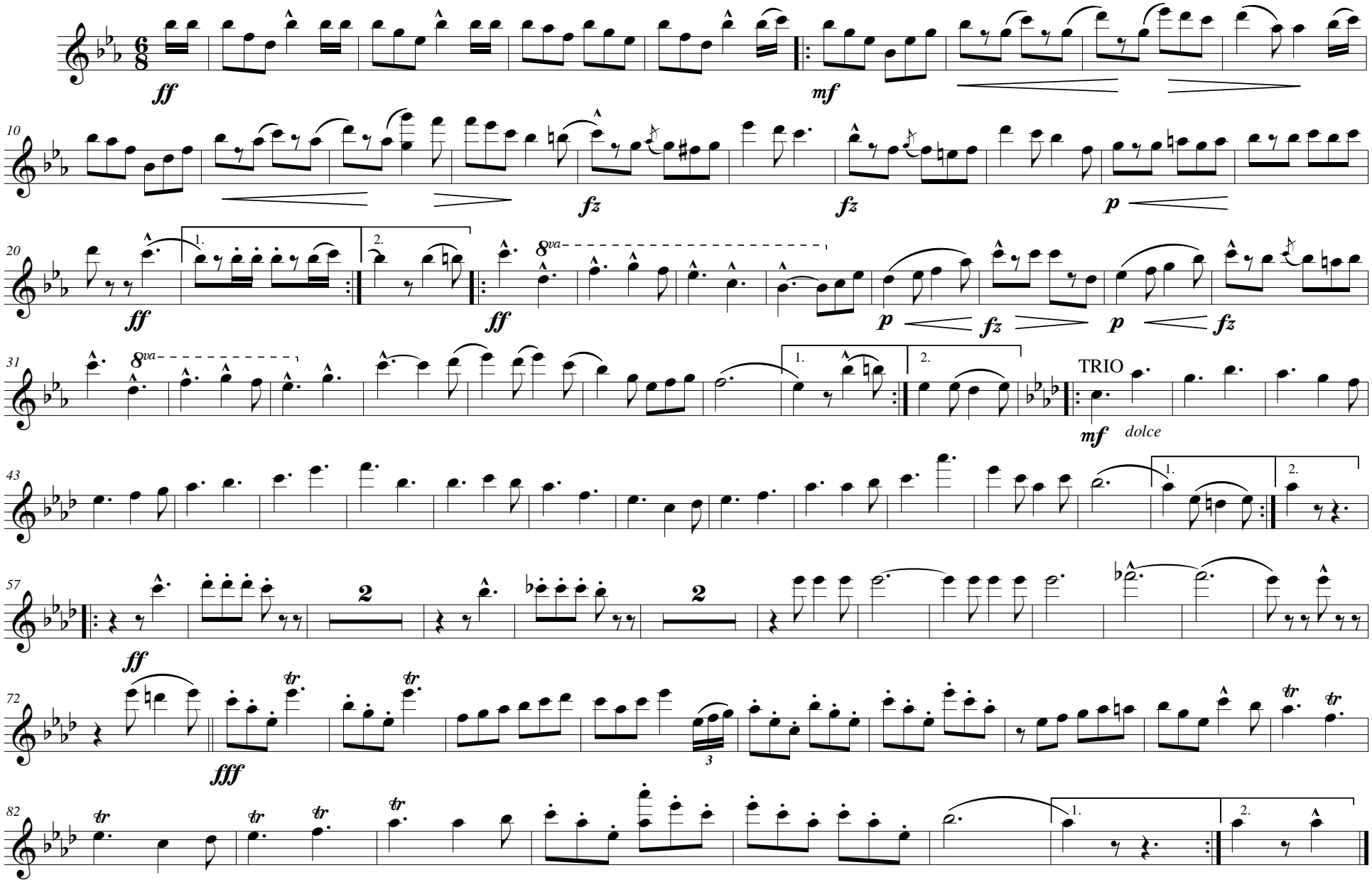

Copyright MCMV, by C. L. Barnhouse, Oskaloosa, Iowa

Transposed by: Gary Bricault

"The Denver Post" March.

Oboe.

FRED JEWELL.

340

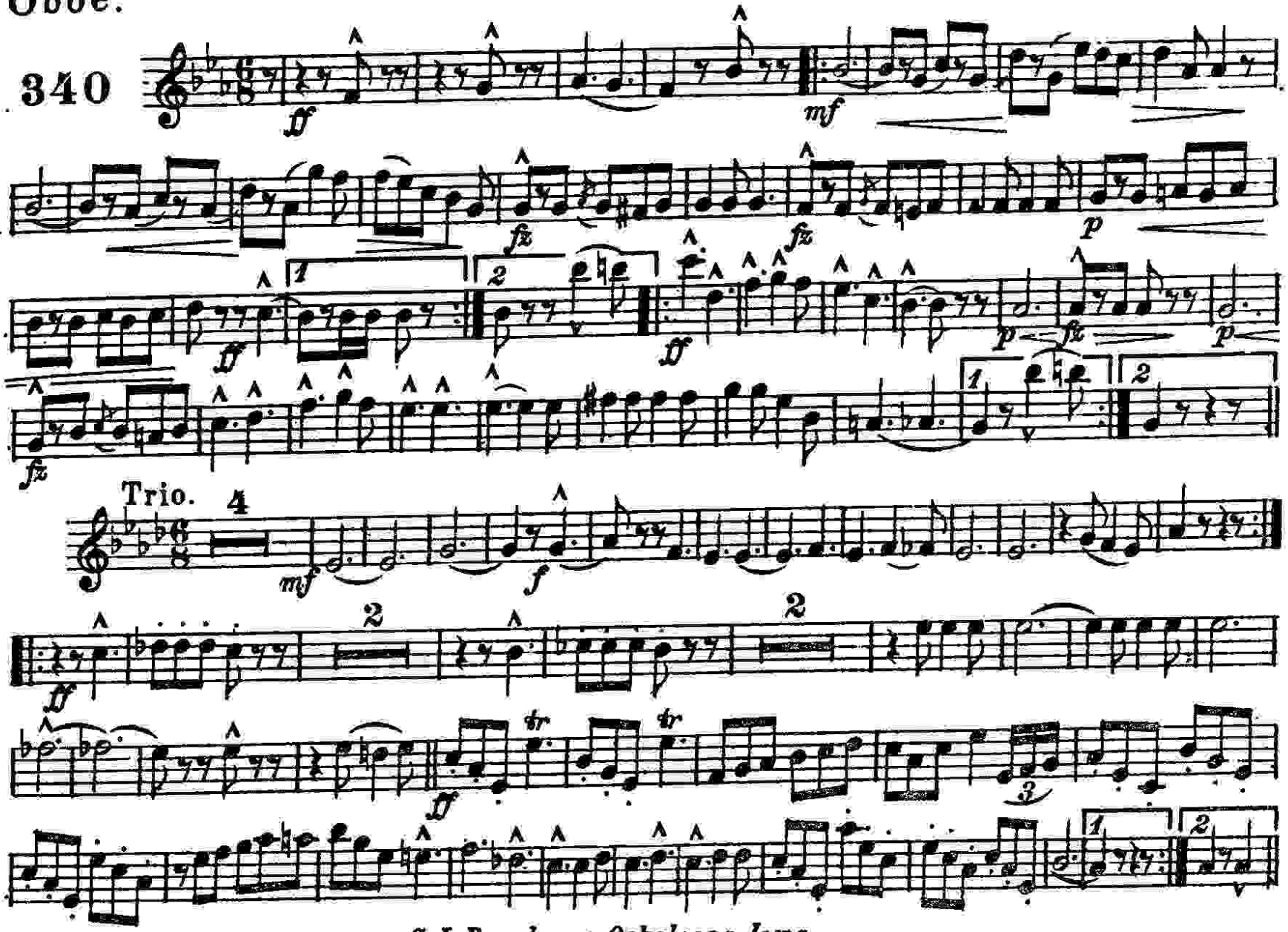

C. L. Barnhouse. Oskaloosa. Iowa.

Reprinted with permission by Edwin F. Kalmus & Co., Inc.

"The Denver Post" March.

FRED JEWELL.

Bassoon.

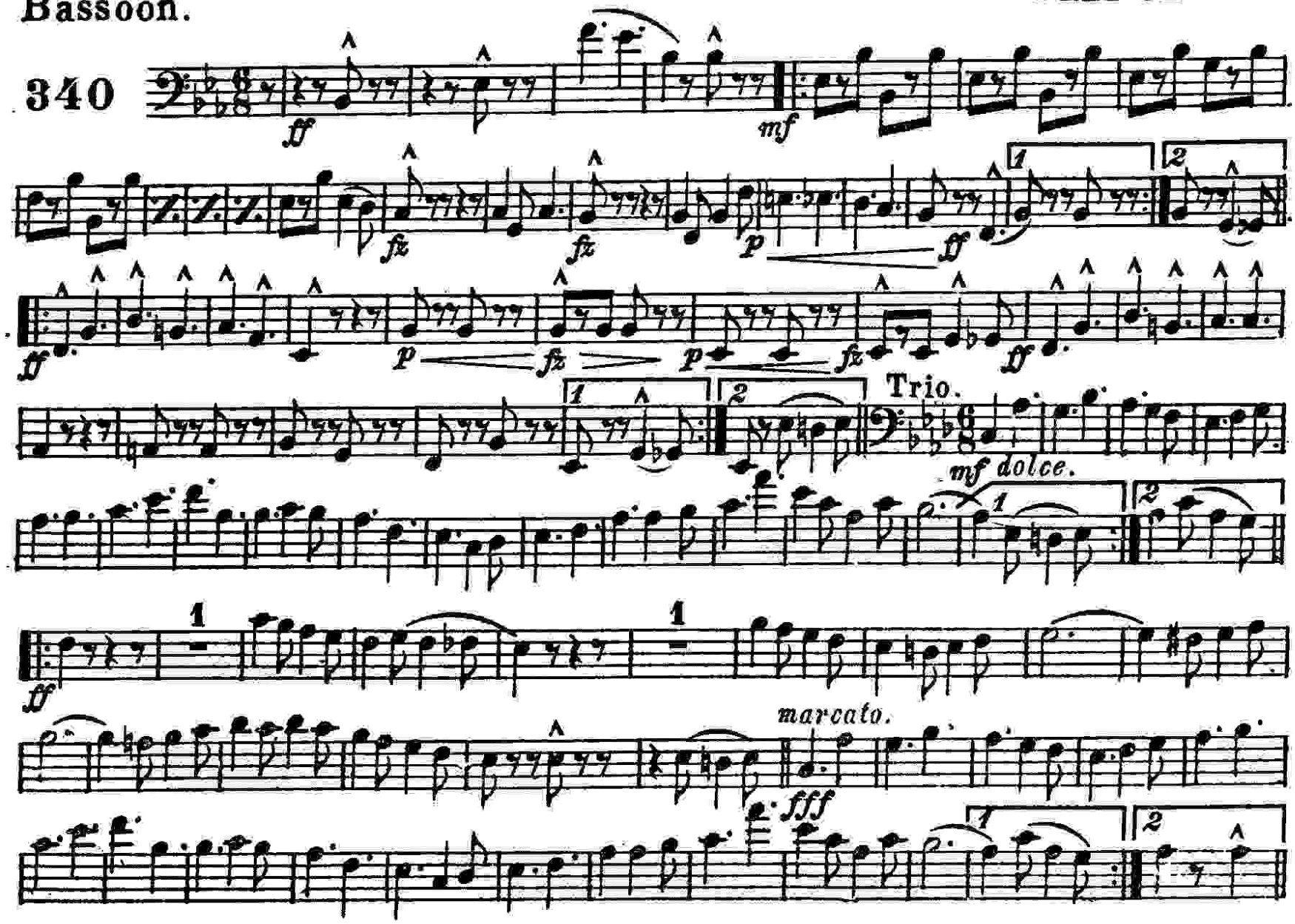

C.L. Barnhouse, Oskaloosa, Iowa.

"The Denver Post" March.

E♭ Clarinet.

FRED JEWELL.

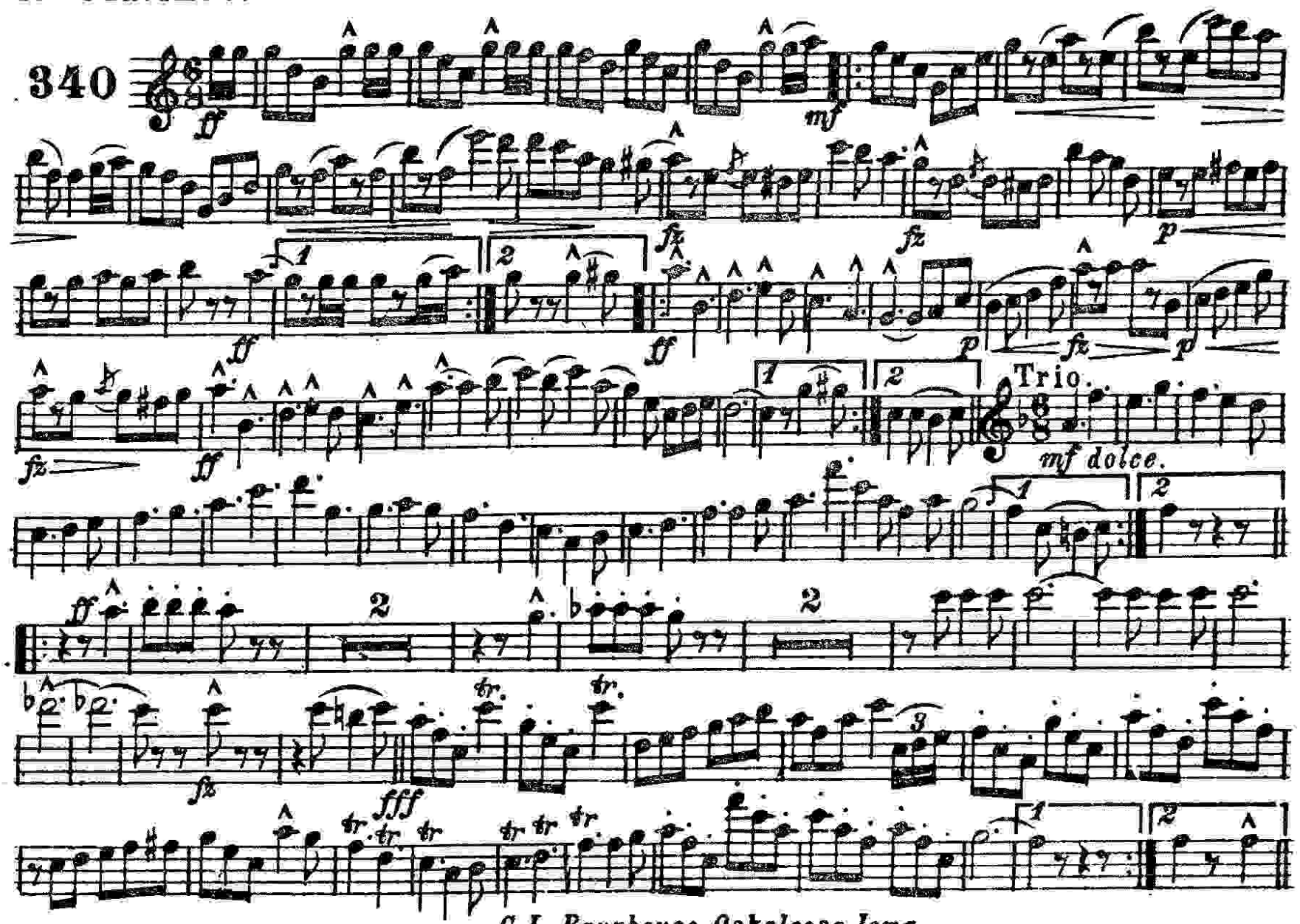

C. L. Barnhouse, Oskaloosa, Iowa.
Reprinted with permission by Edwin F. Kalmus & Co., Inc.

"The Denver Post" March.

FRED JEWELL.

1st B♭ Clarinet.

340

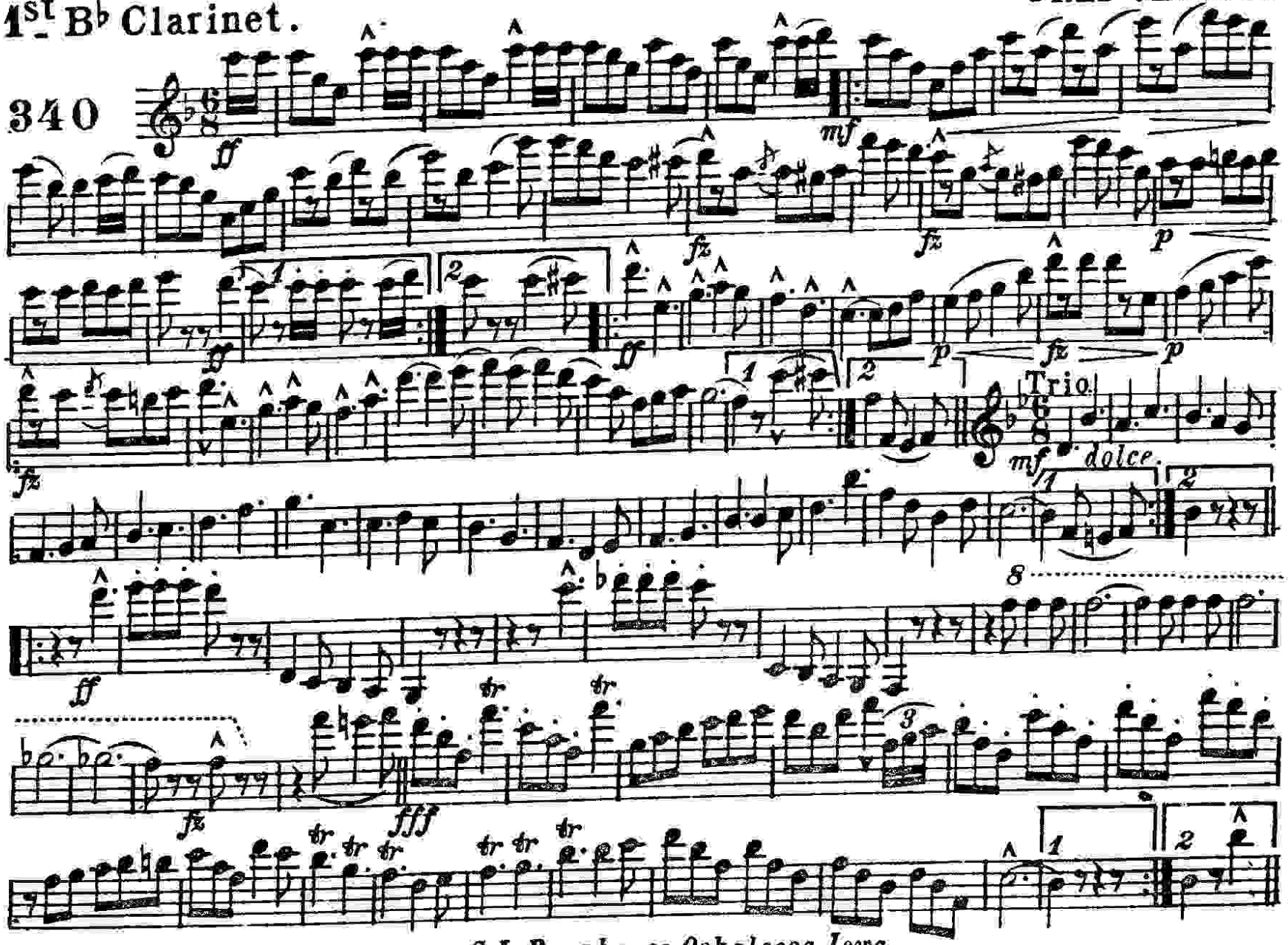

Printed in the U. S. A.

C.L.Barnhouse, Oskaloosa, Iowa.

Reprinted with permission by Edwin F. Kalmus & Co. Inc.

"The Denver Post" March.

2d B♭ Clarinet.

FRED JEWELL.

340

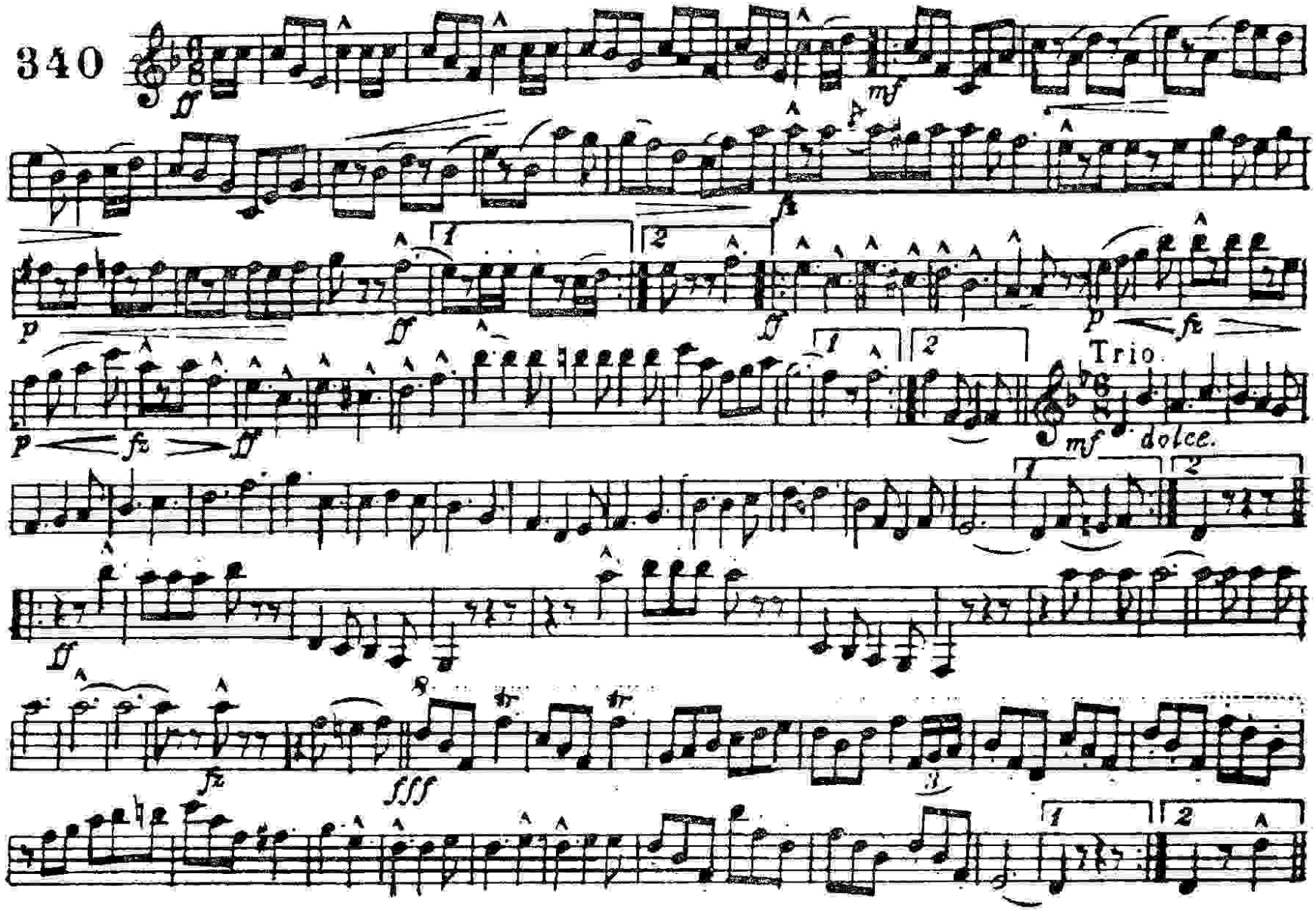

C.L. Barnhouse, Oskaloosa, Iowa.

"The Denver Post" March.

FRED JEWELL.

3d & 4th B♭ Clarinets.

340

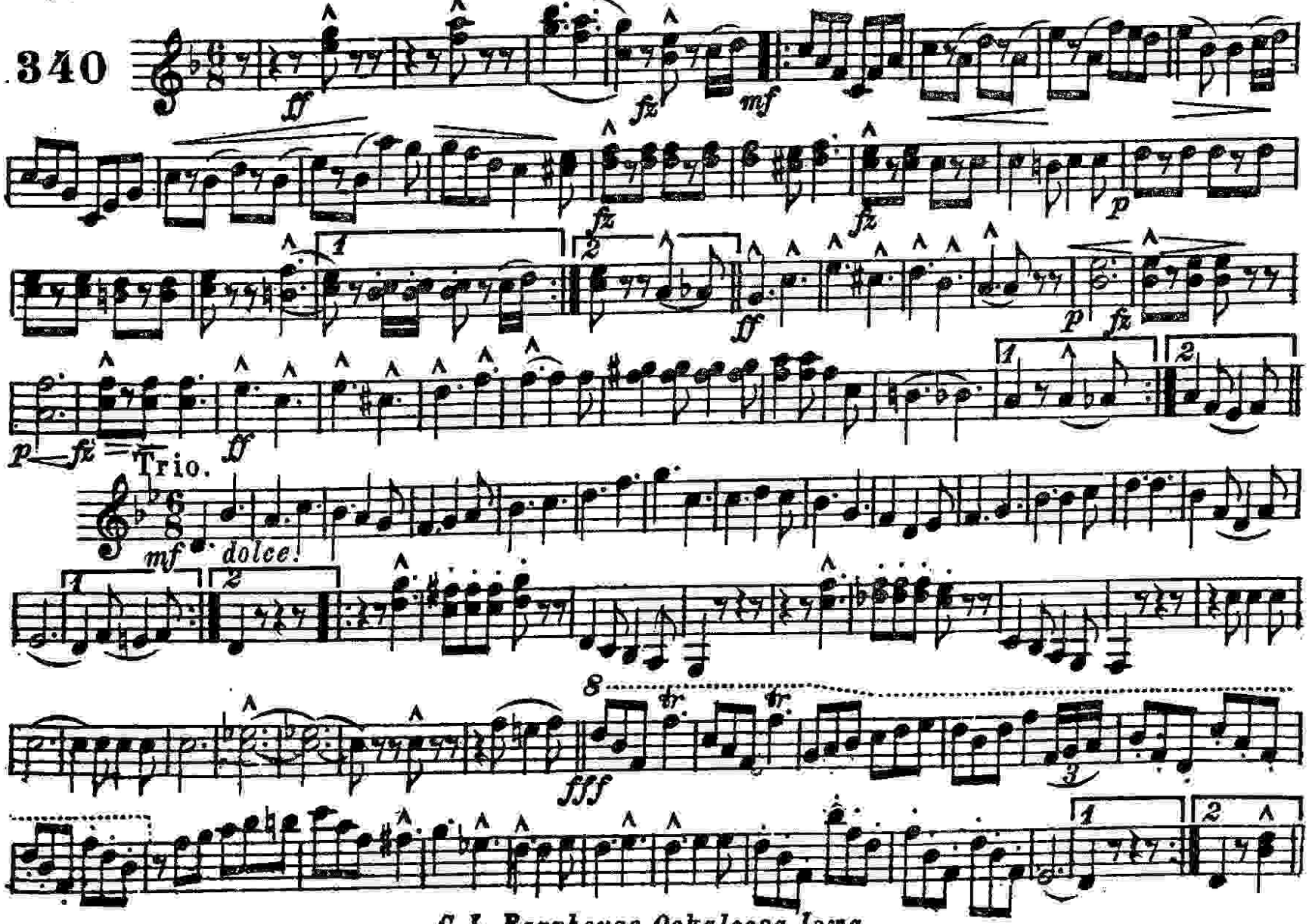

C.L. Barnhouse, Oskaloosa, Iowa.

E♭ Alto Saxophone.

"The Denver Post" March.

FRED JEWELL.

340

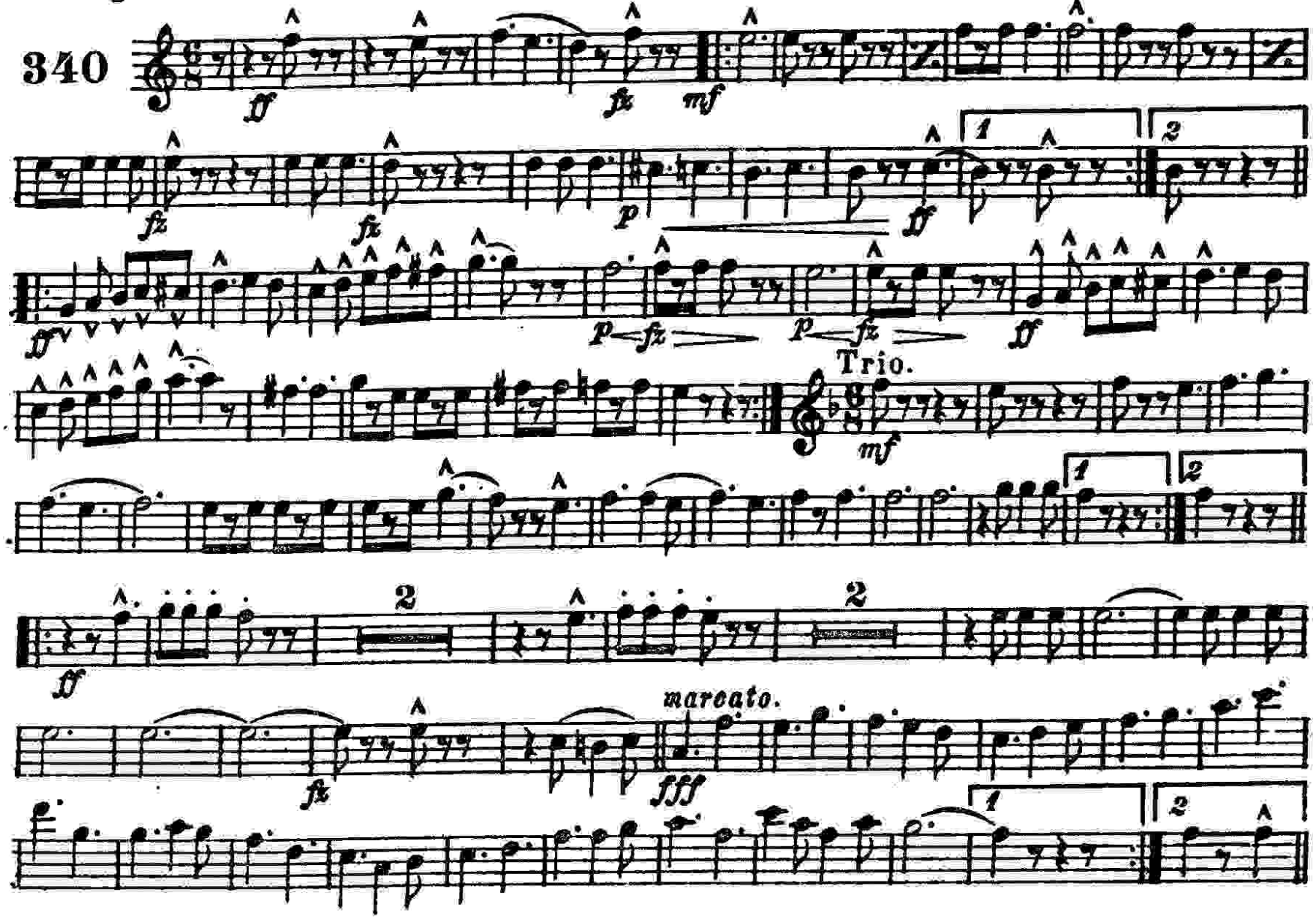

C. L. Barnhouse. Oskaloosa. Iowa.

B♭ Tenor Saxophone.

"The Denver Post" March.

FRED JEWELL.

340

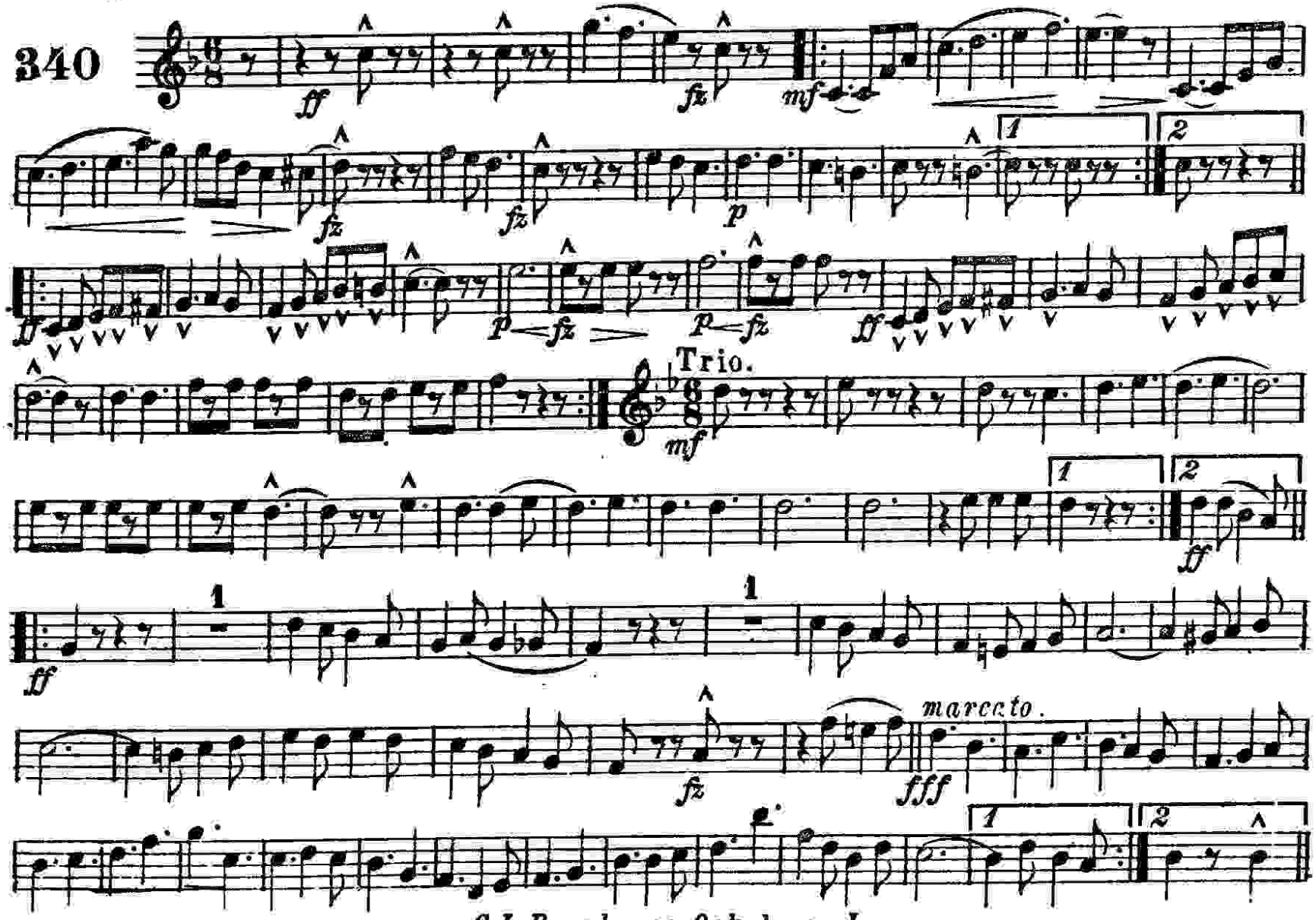

C.L.Barnhouse, Oskaloosa, Iowa.

Baritone Saxophone.

"The Denver Post" March.

FRED JEWELL.

340

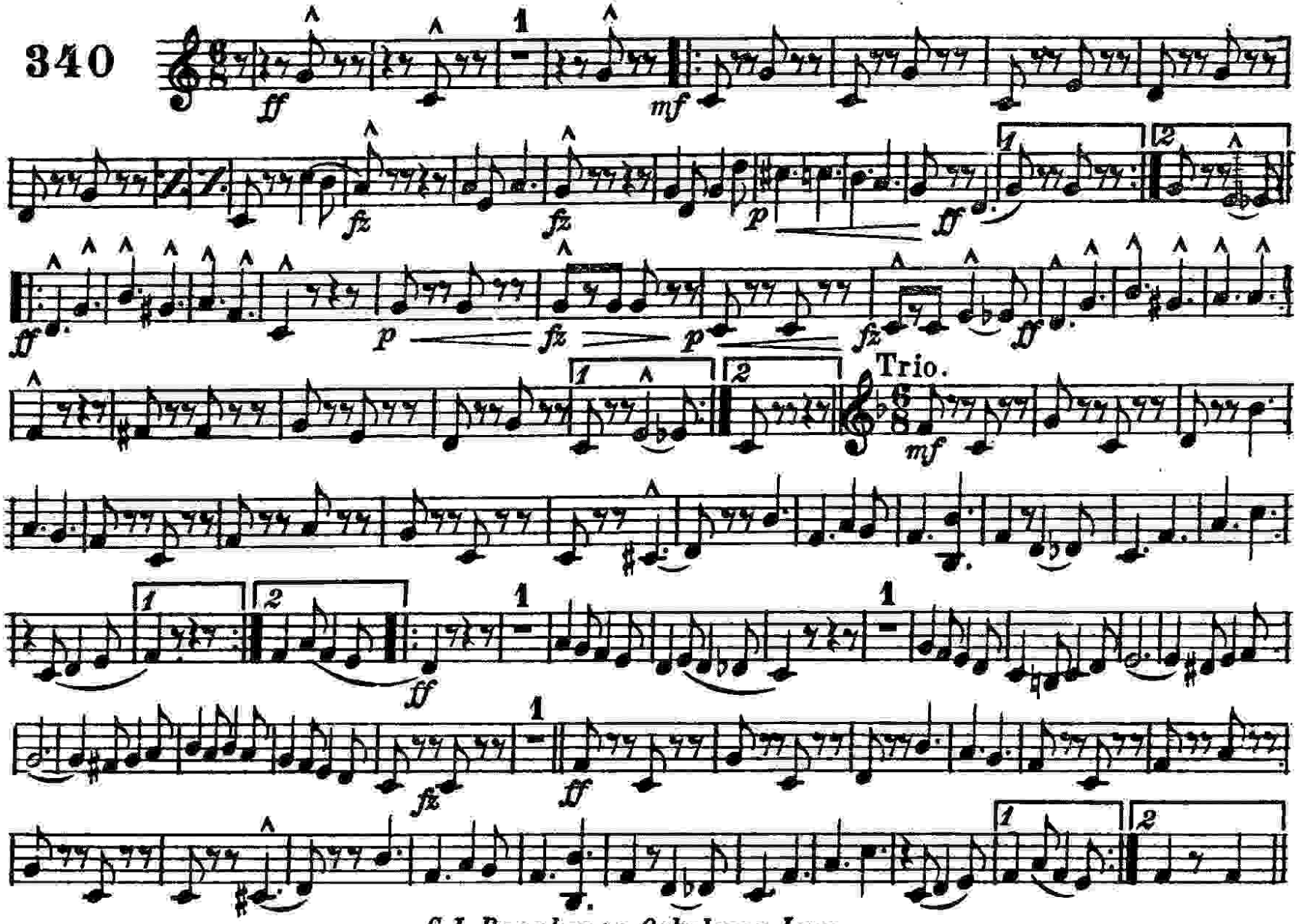

C.L.Barnhouse, Oskaloosa, Iowa.

E♭ Cornet.

"The Denver Post" March.

FRED JEWELL.

340

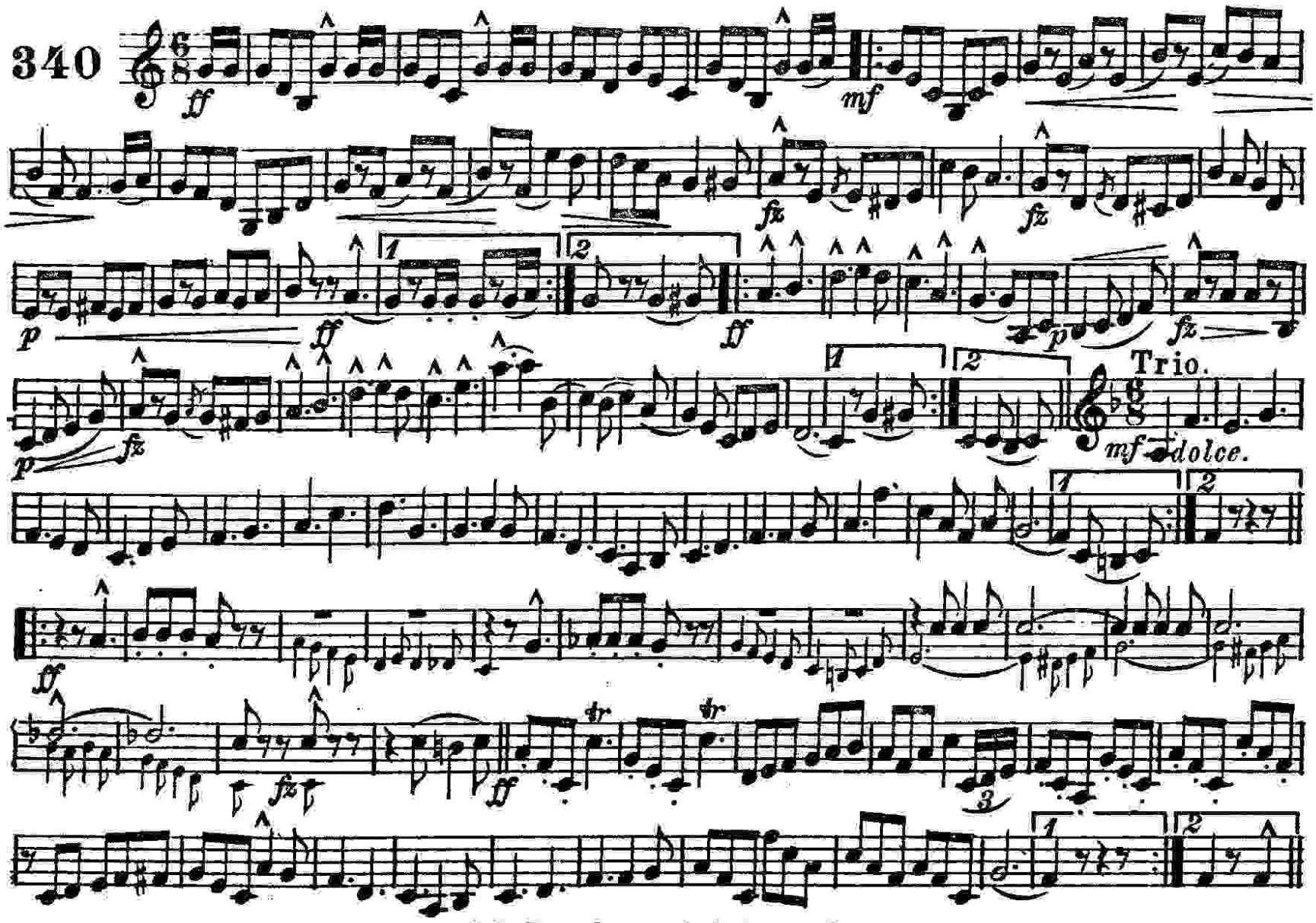

C. L. Barnhouse, Oskaloosa, Iowa.

Reprinted with permission

1st B♭ Cornet.

"The Denver Post" March.

FRED JEWELL.

340

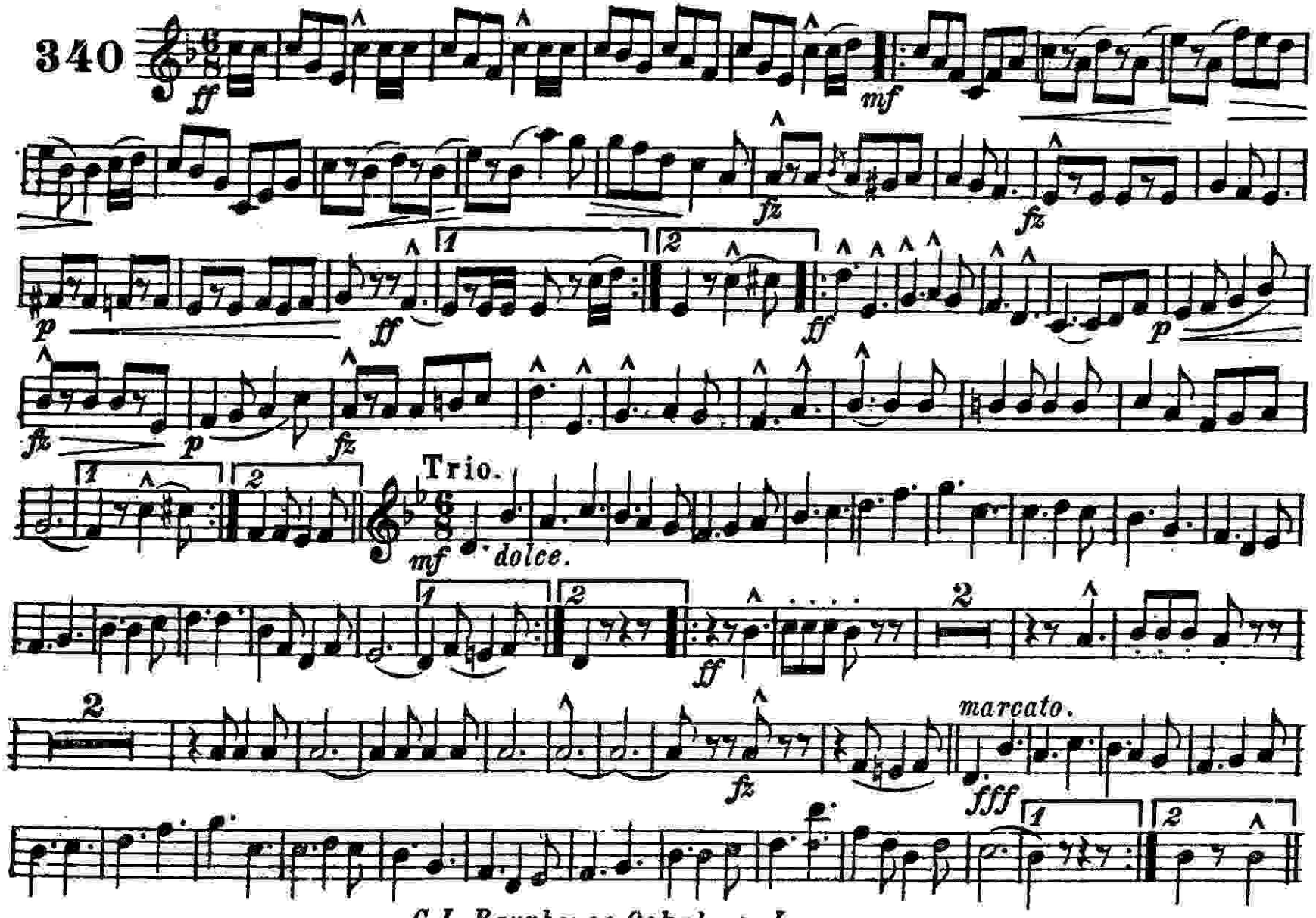

C.L.Barnhouse, Oskaloosa, Iowa.

"The Denver Post" March.

2d & 3d B♭ Cornets.

FRED JEWELL.

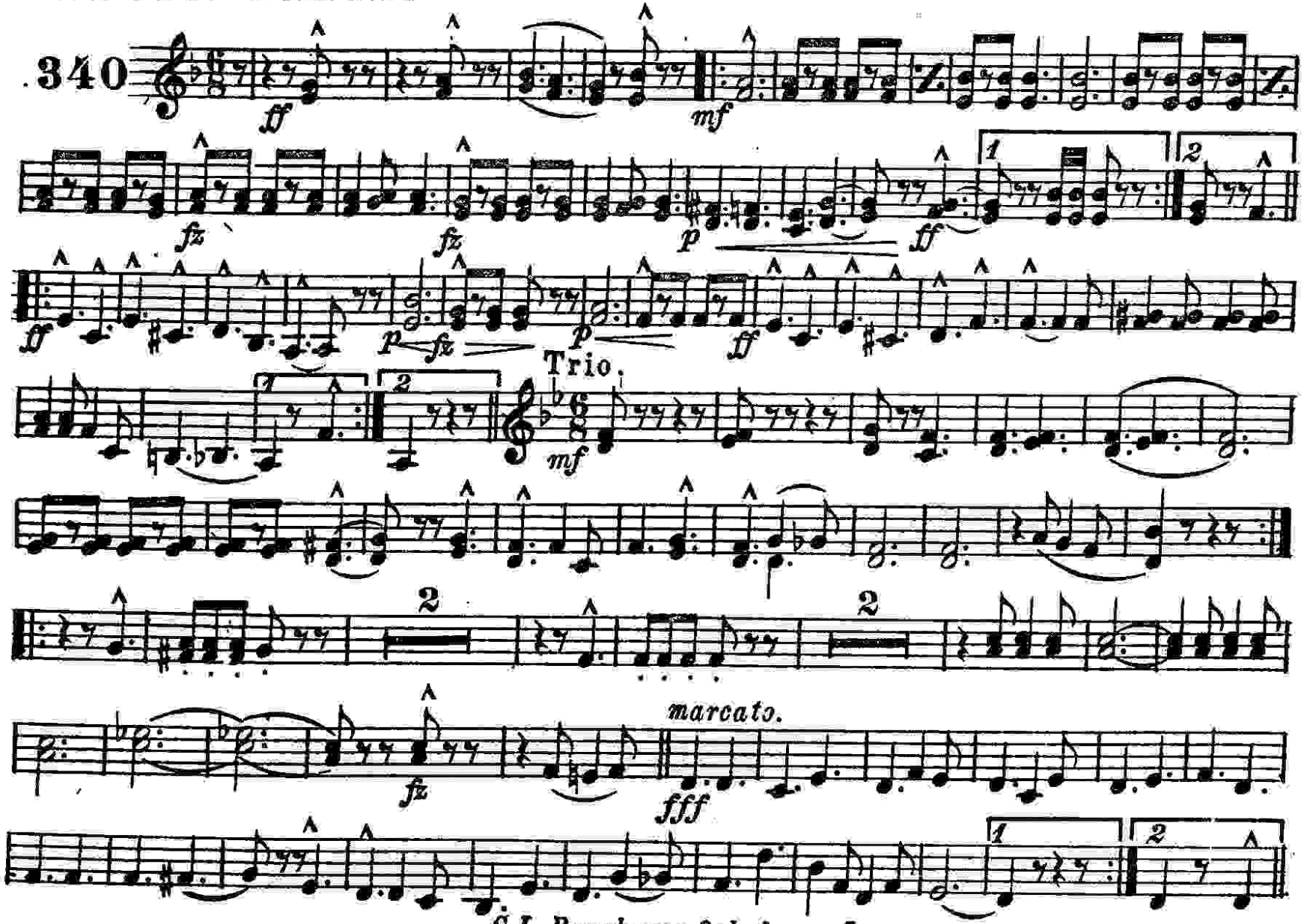

C.L. Barnhouse, Oskaloosa, Iowa.

Reprinted with

"The Denver Post" March.

1st & 2d E♭ Altos.

FRED JEWELL.

340

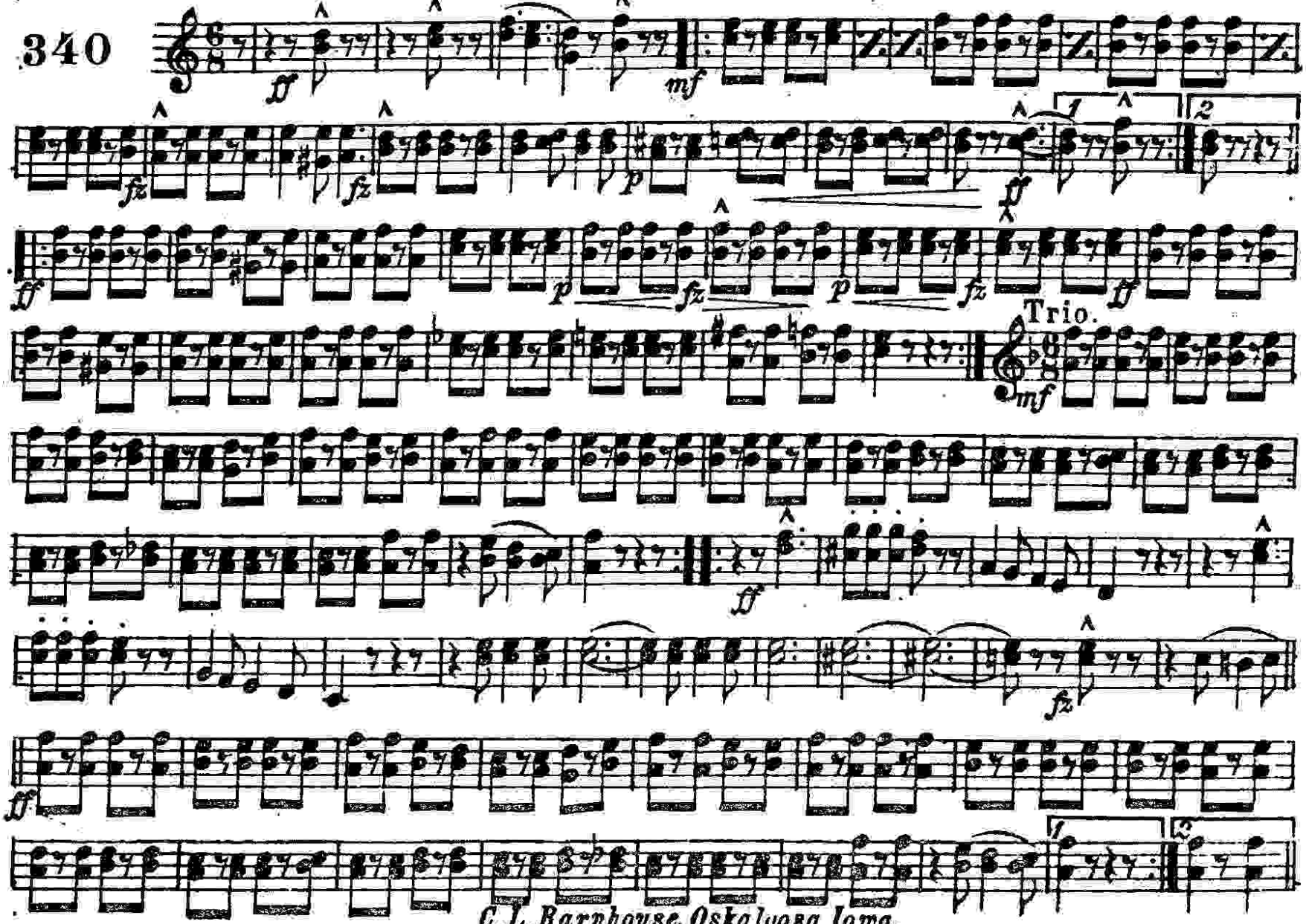

C. L. Barnhouse, Oskaloosa, Iowa.

Reprinted with permission by Edwin F. Kalmus & Co., Inc.

"The Denver Post" March.

3d & 4th E♭ Altos.

FRED JEWELL.

340

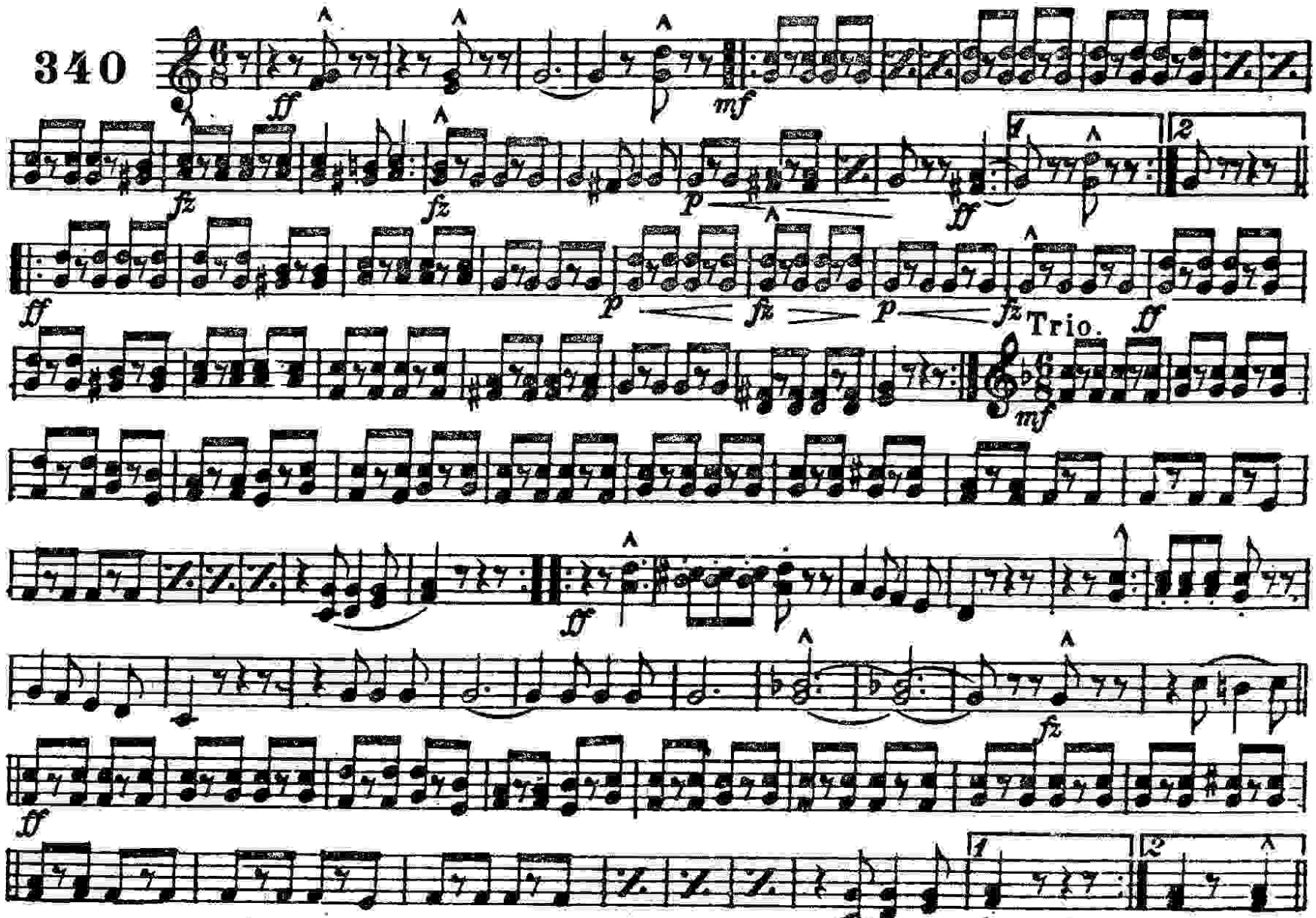

C. L. BARNHOUSE, Oskaloosa, Iowa.

Reprinted with

"The Denver Post" March

F Horn 1 & 2

Fred Jewell

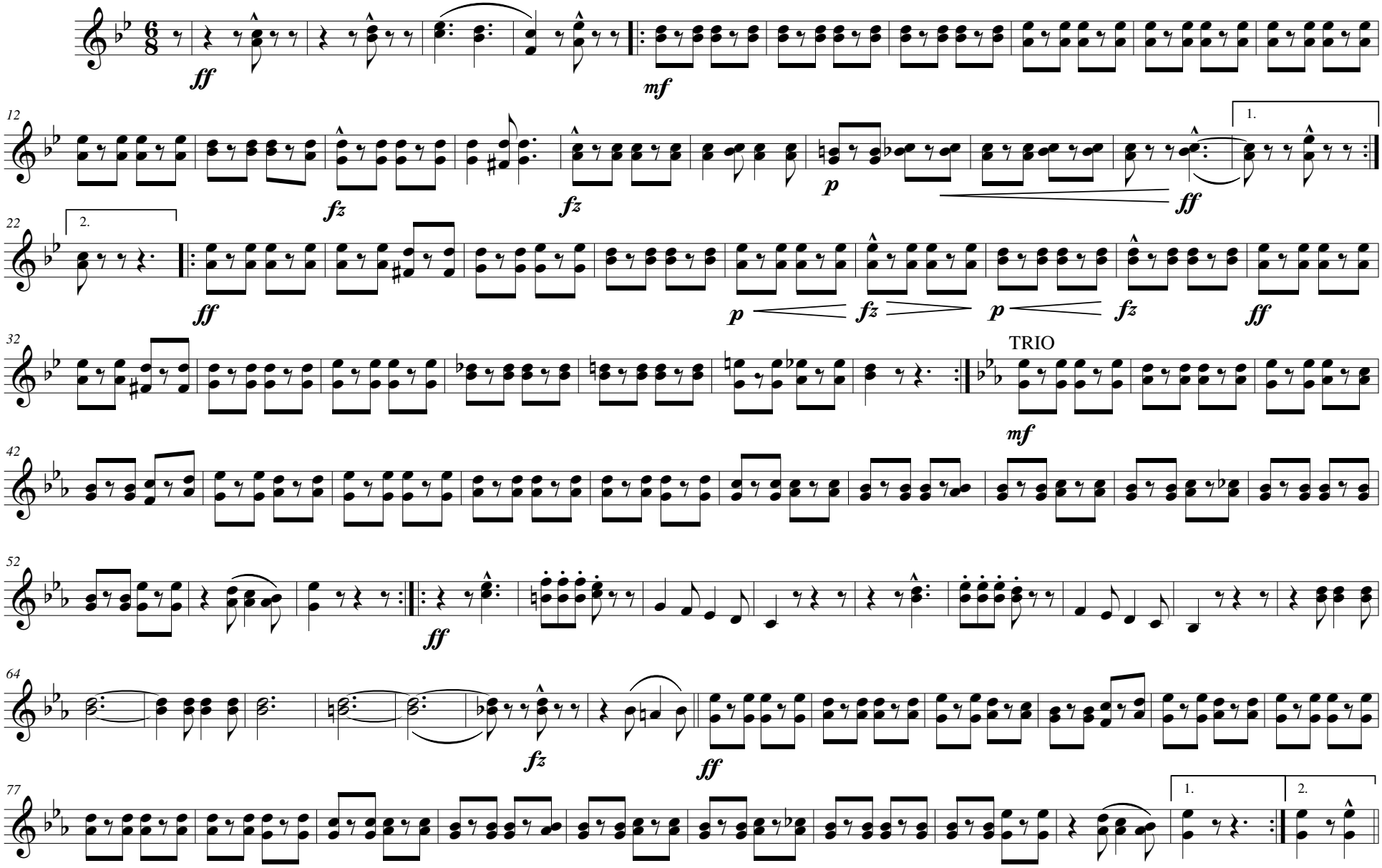

Copyright MCMV, by C. L. Barnhouse, Oskaloosa, Iowa

Transposed by: Gary Bricault

"The Denver Post" March

F Horn 3 & 4

Fred Jewell

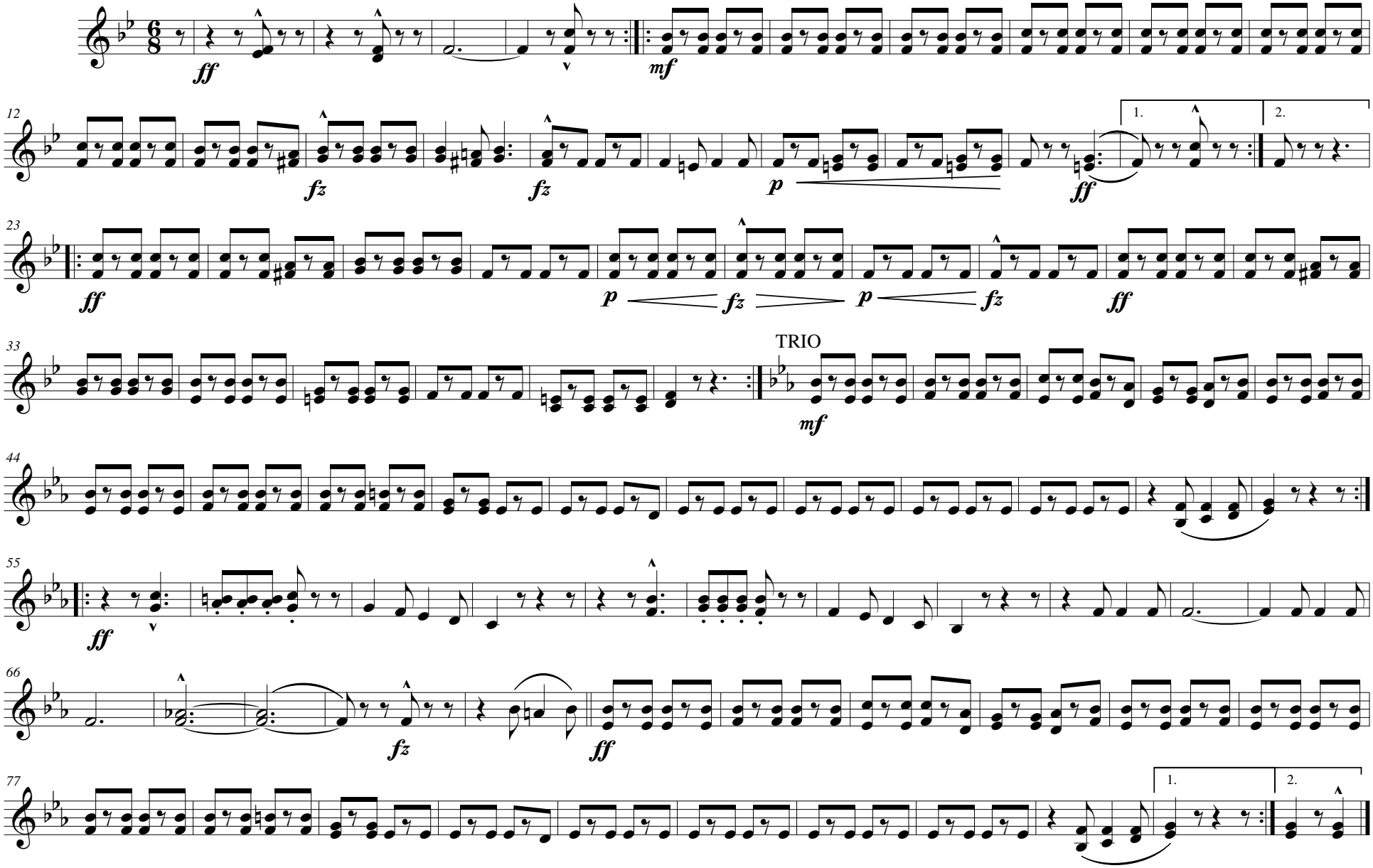

Copyright MCMV, by C. L. Barnhouse, Oskaloosa, Iowa

Transposed by: Gary Bricault

"The Denver Post" March.

1st & 2d Trombones.

FRED JEWELL.

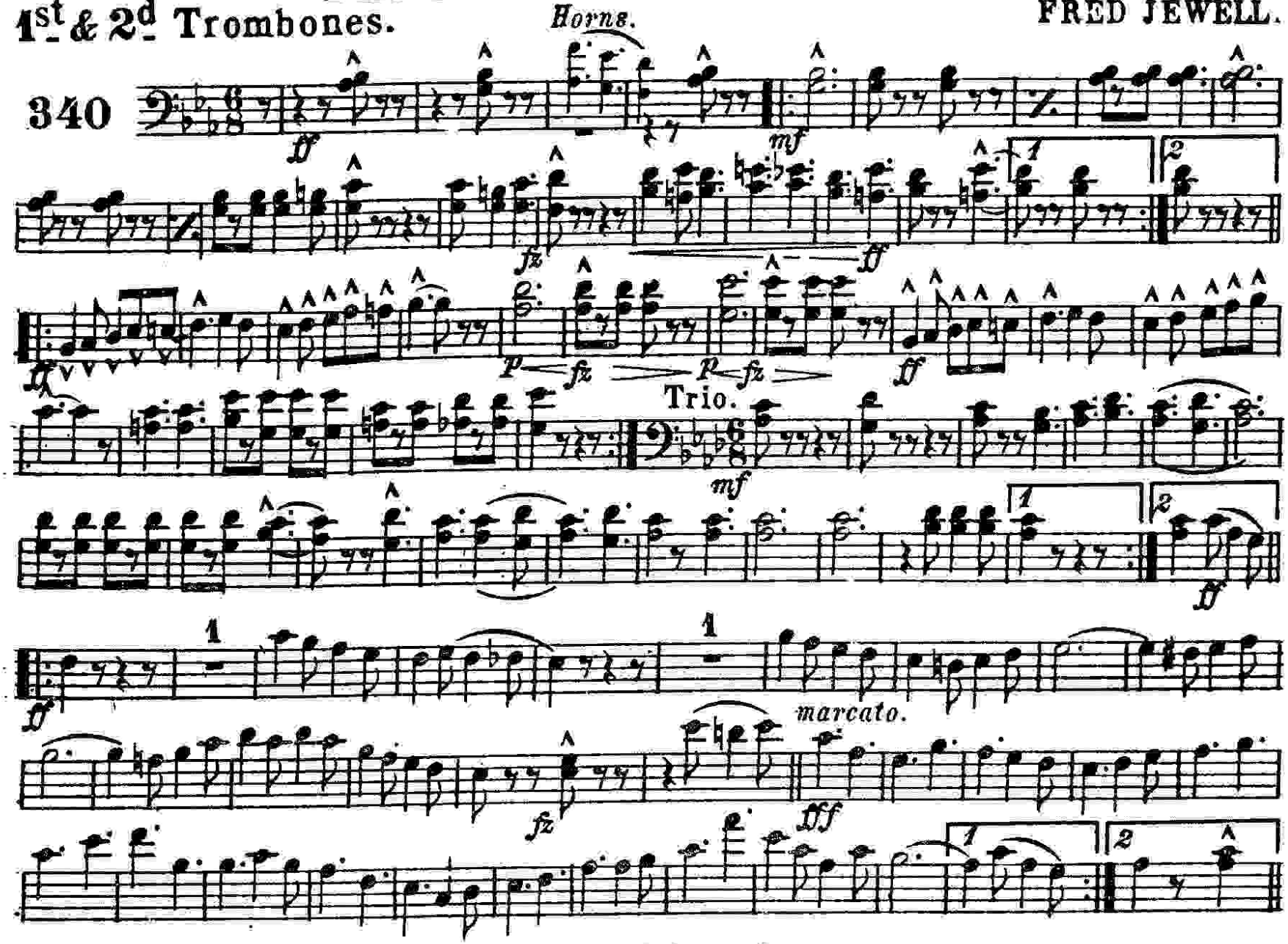

C.L.Barnhouse, Oskaloosa, Iowa.

"The Denver Post" March.

3d Trombone.

FRED JEWELL.

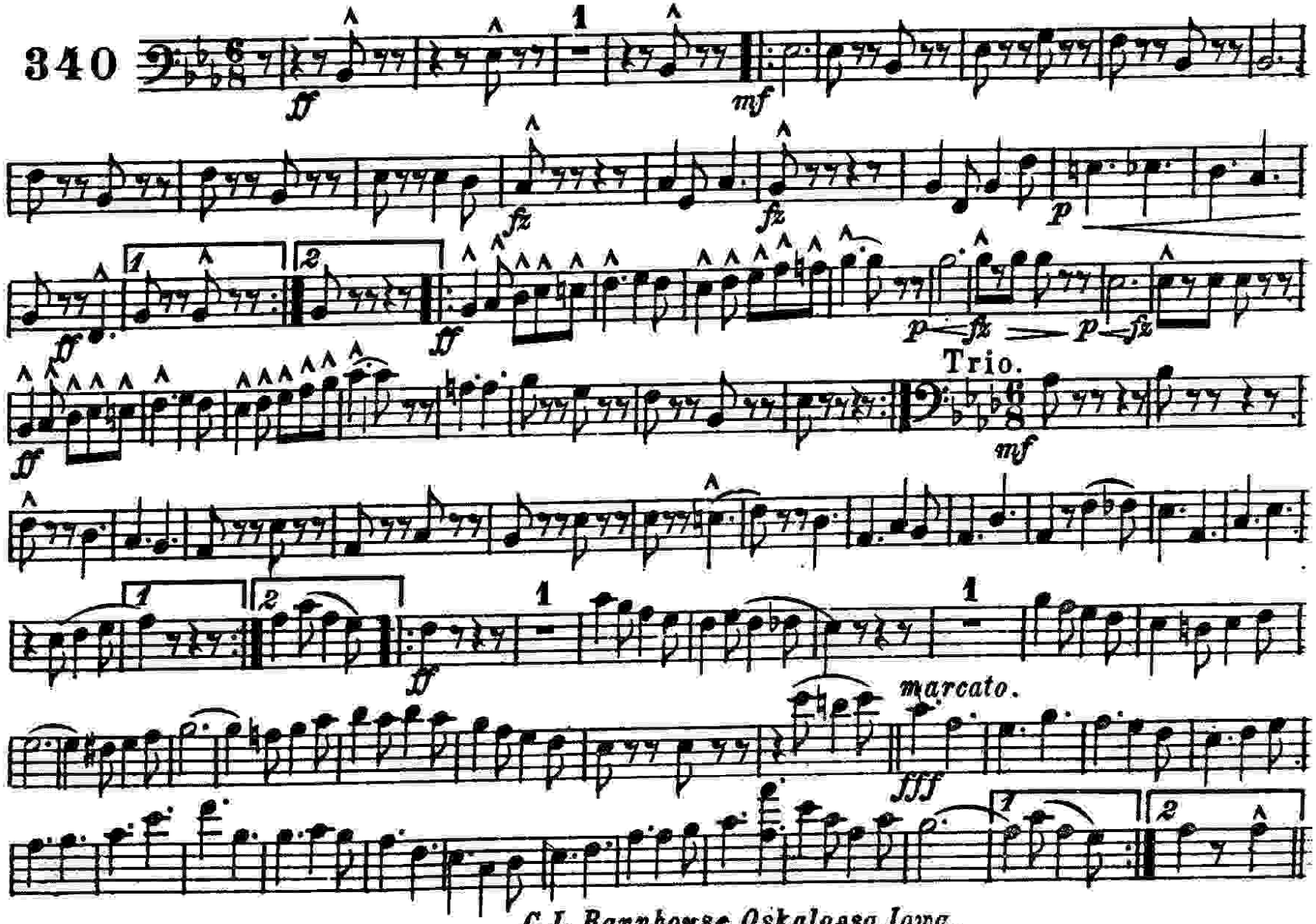

C.L.Barnhouse. Oskaloosa, Iowa.

"The Denver Post" March.

1st & 2d B♭ Tenors.

FRED JEWELL.

340

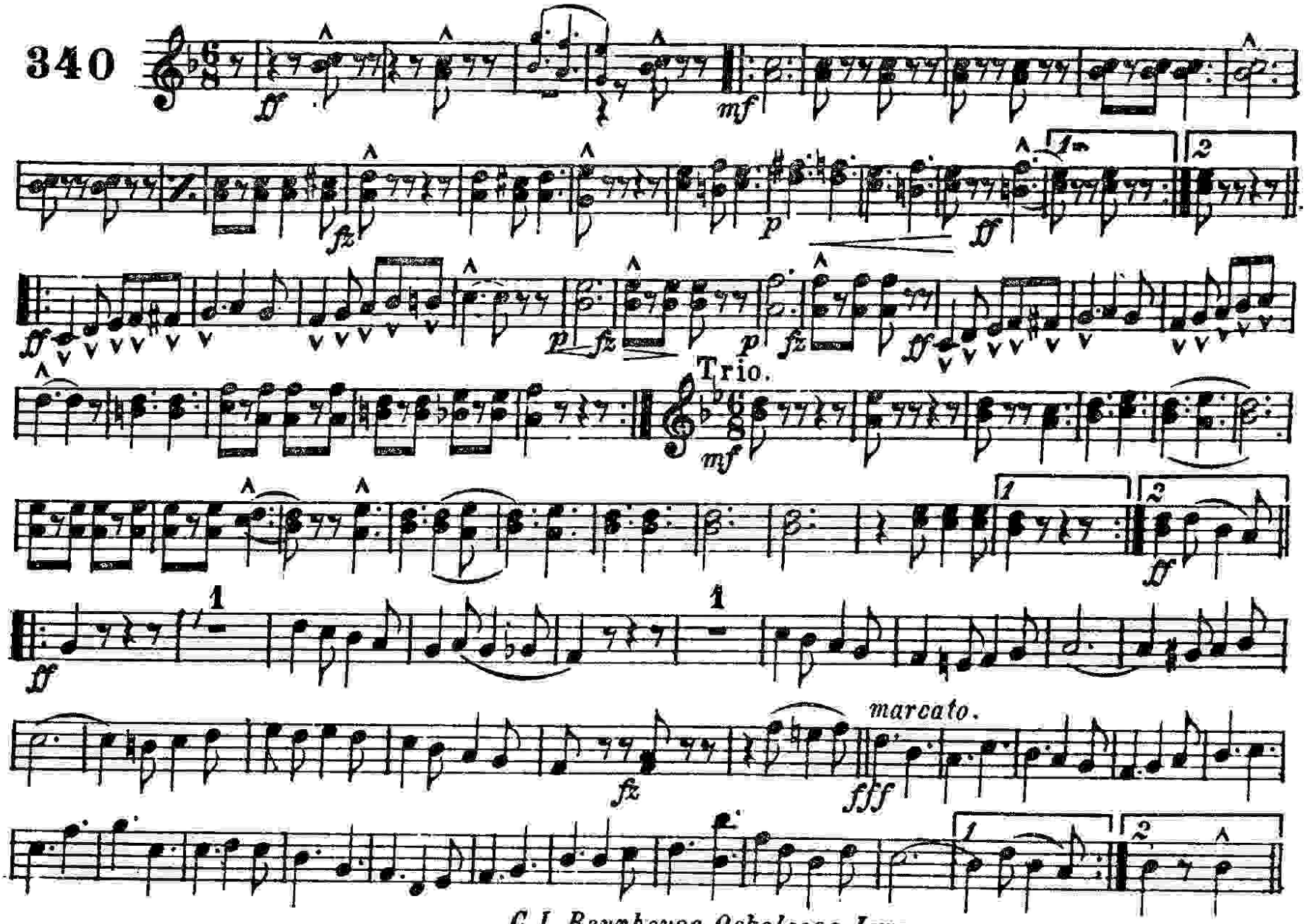

C.L.Barnhouse, Oskaloosa, Iowa.

Reprinted with permission by Edwin F. Kalmus

3d Trombone
or B♭ Bass.

"The Denver Post" March.

FRED JEWELL.

340

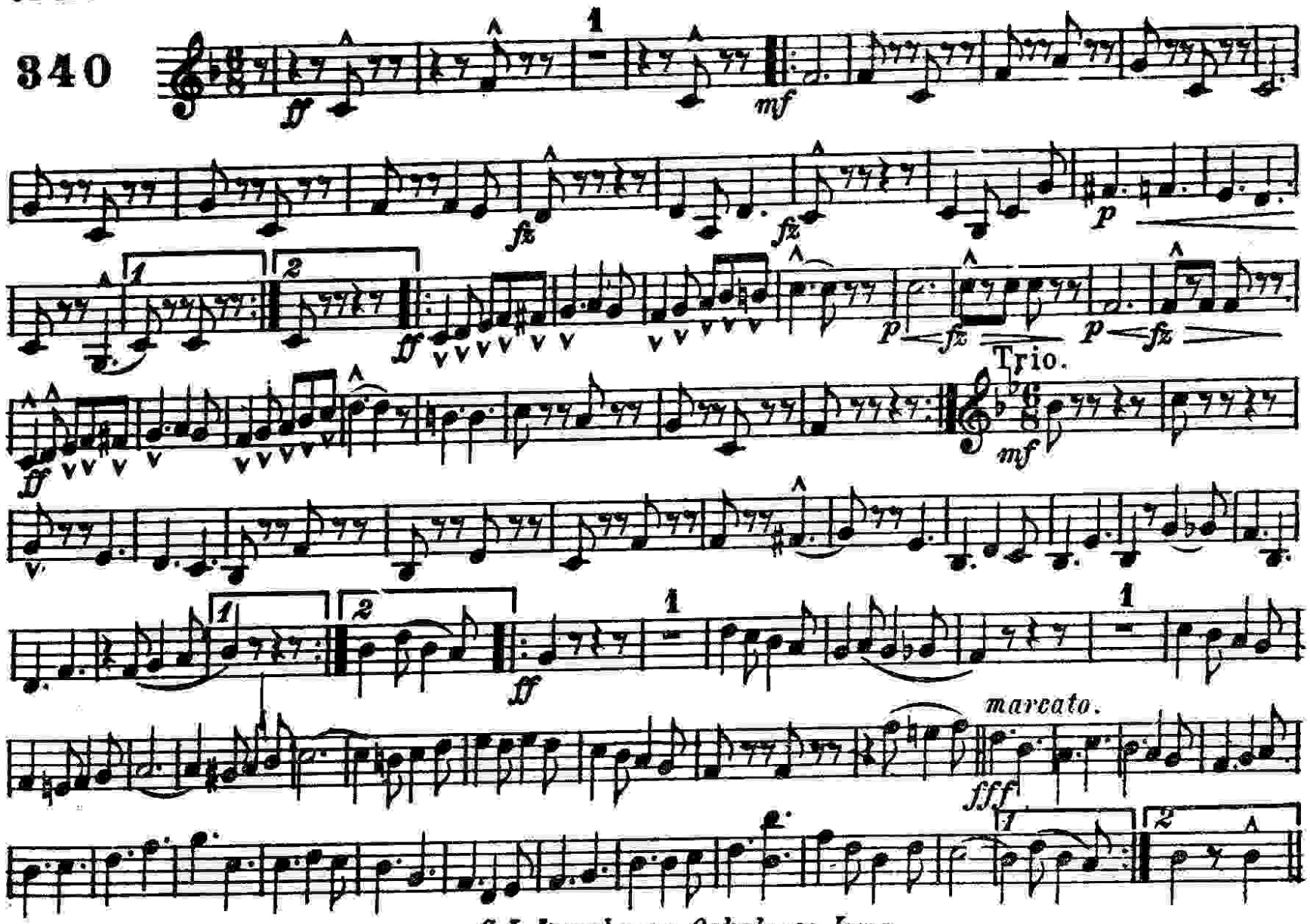

C.L.Barnhouse, Oskaloosa, Iowa.

Reprinted with permission by Edwin F. Kalmus & Co. Inc.

Baritone.

"The Denver Post" March.

FRED JEWELL.

340

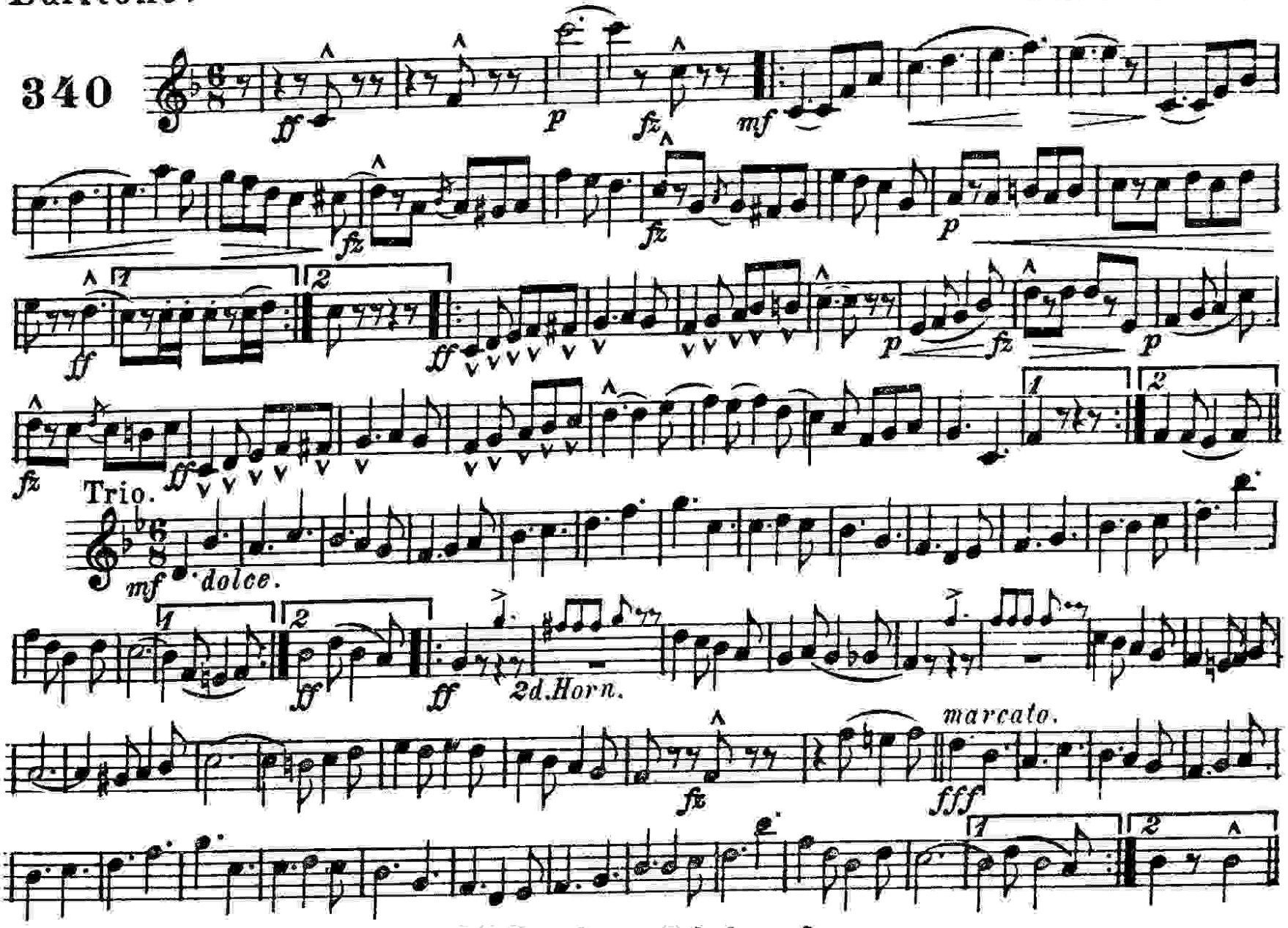

C.L.Barnhouse, Oskaloosa, Iowa.

Baritone.

"The Denver Post" March.

FRED JEWELL.

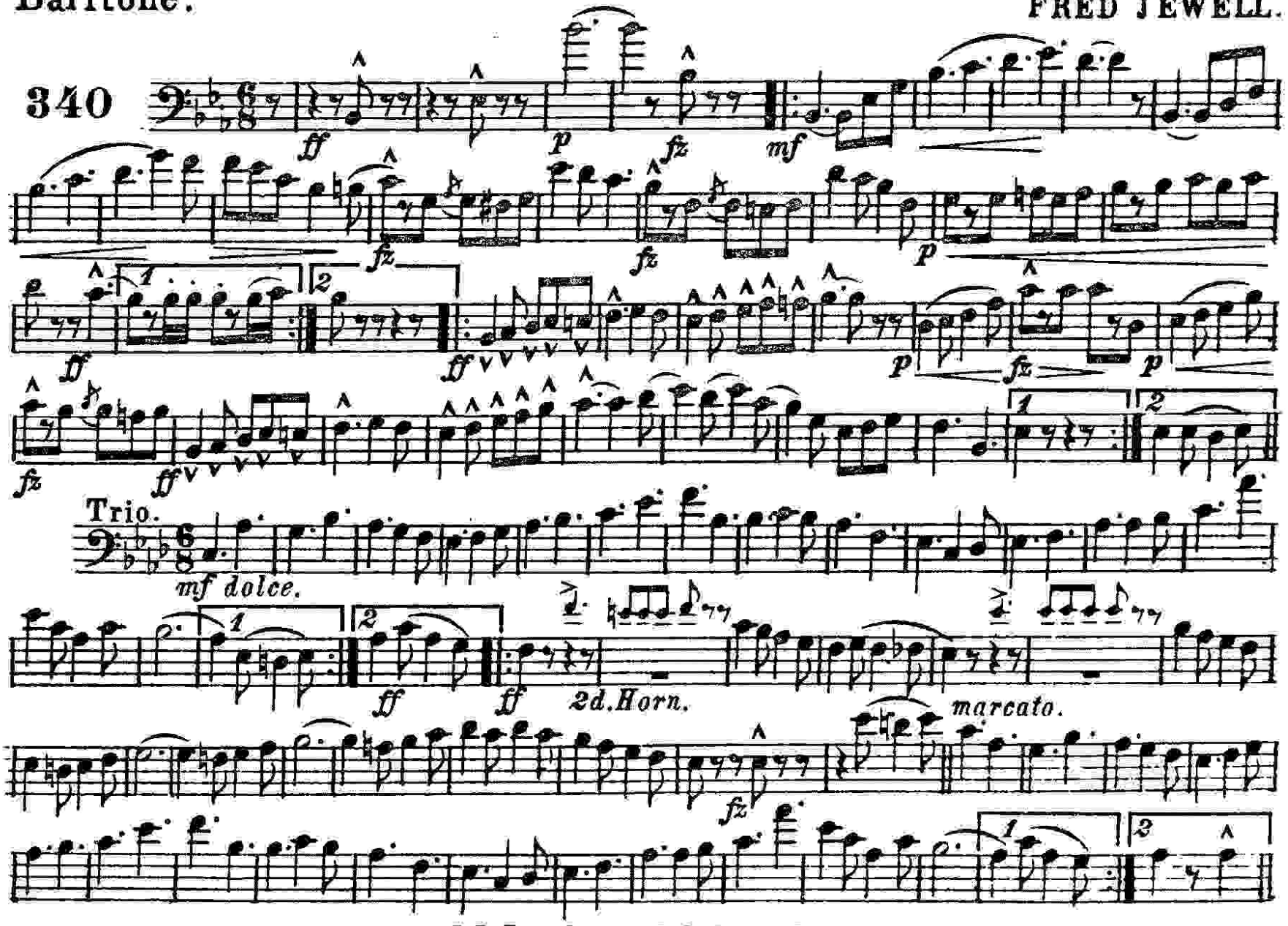

C.L.Barnhouse, Oskaloosa, Iowa.

Basses.

"The Denver Post" March.

FRED JEWELL.

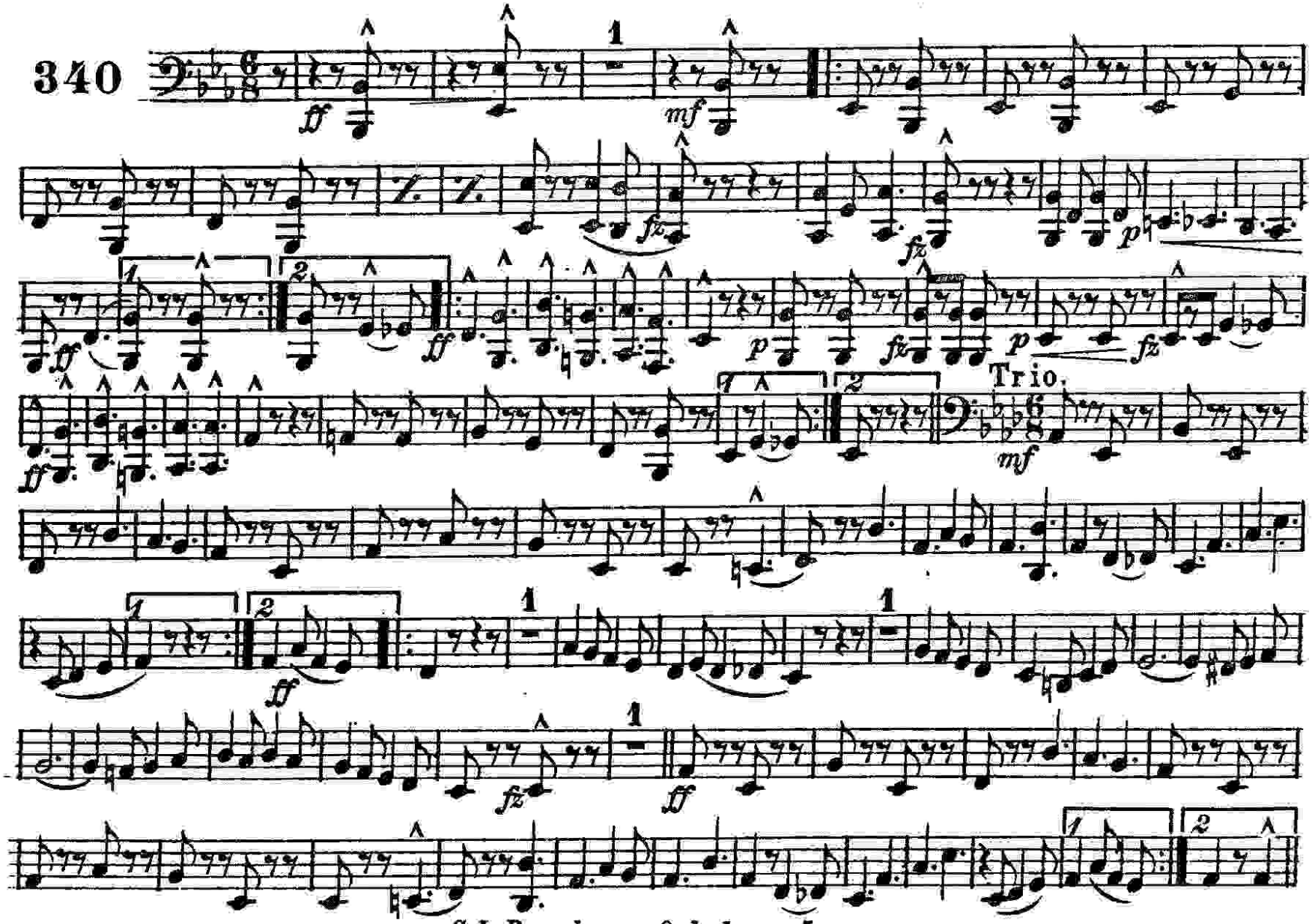

C.L.Barnhouse, Oskaloosa, Iowa.

Drums and Bells. **"The Denver Post" March.** FRED JEWELL.

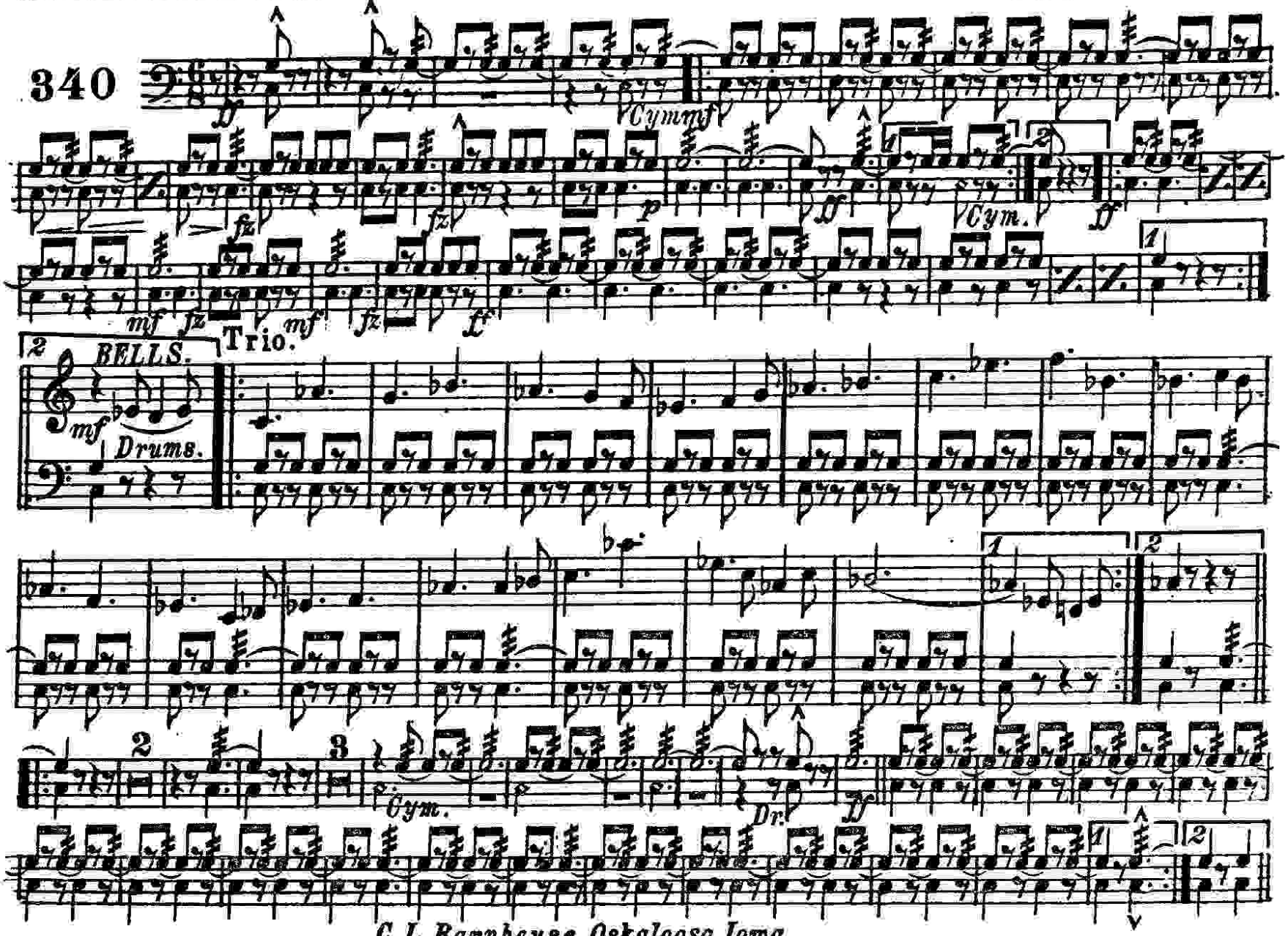

C. L. Barnhouse, Oskaloosa, Iowa.

Reprinted with permission by Edwin F. Kalmus & Co., Inc.