Duet from Norma.

HEAR ME, NORMA.

(Bellini.)

Piccolo.

arr. by W. Lewis.

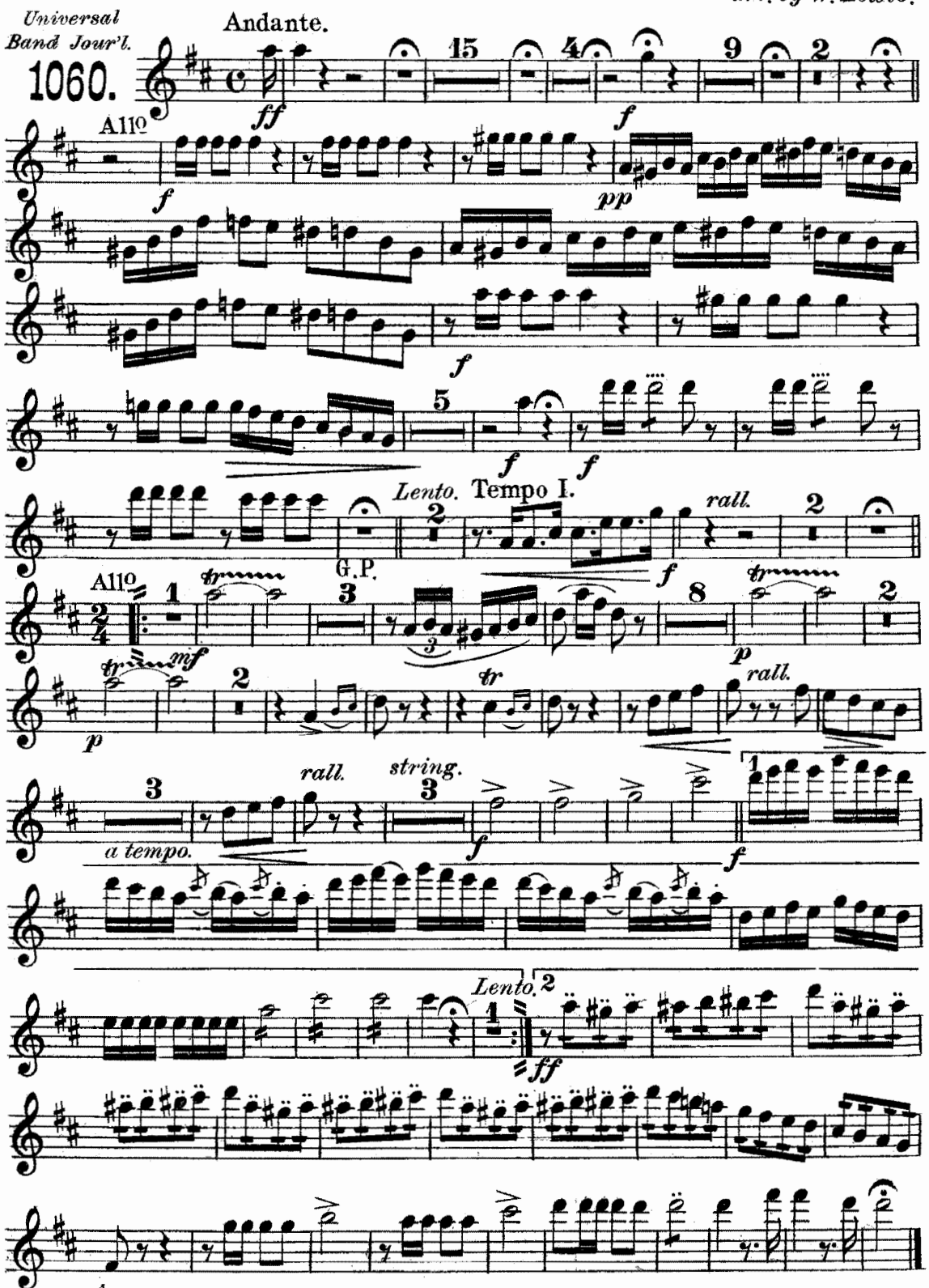

Carl Fischer, New York.

Duet from Norma.

HEAR ME, NORMA.

(Bellini.)

Oboe.

arr. by W. Lewis.

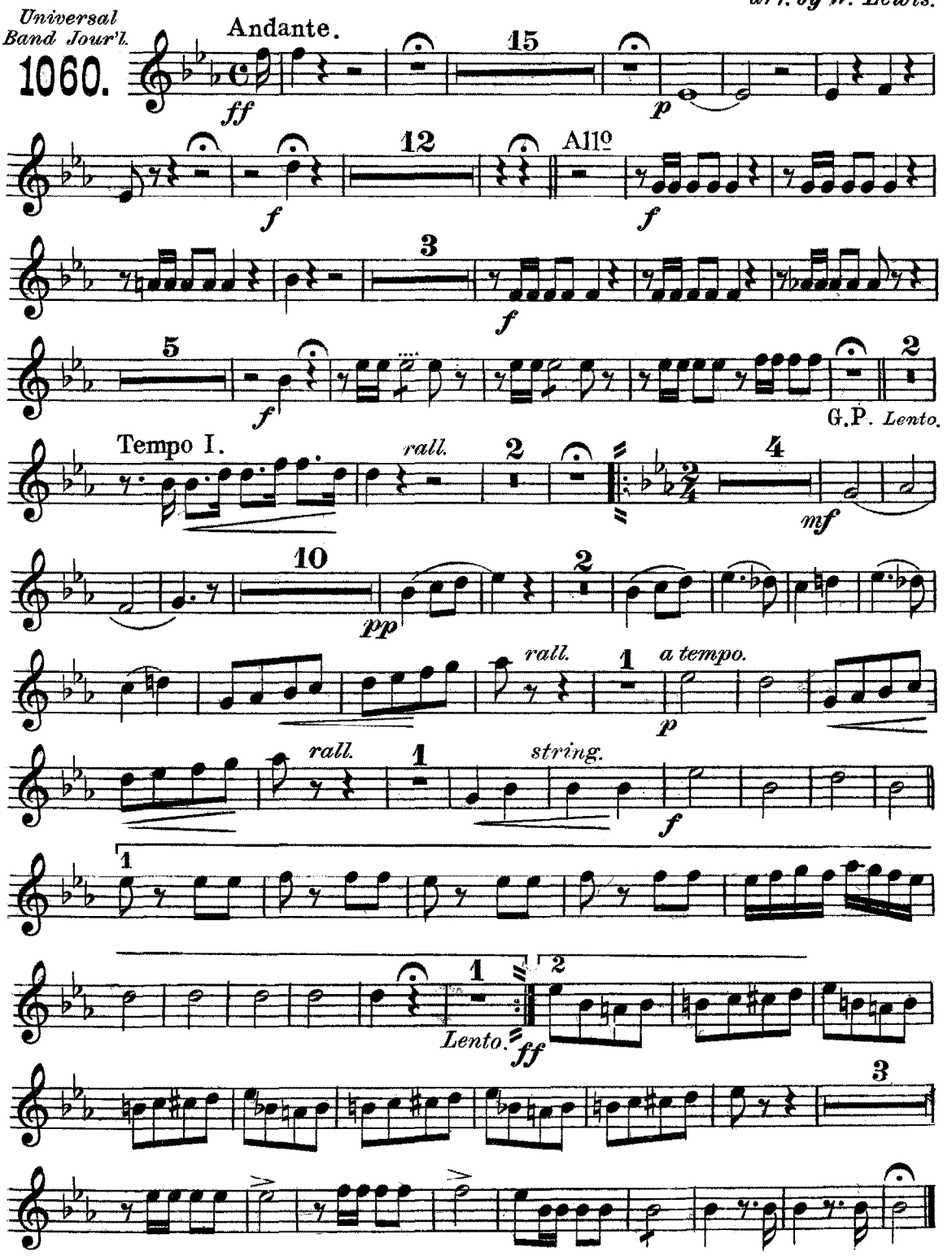

Carl Fischer, New York.

Duet from Norma.

HEAR ME, NORMA.

(Bellini.)

E♭ Clarinet.

arr. by W. Lewis.

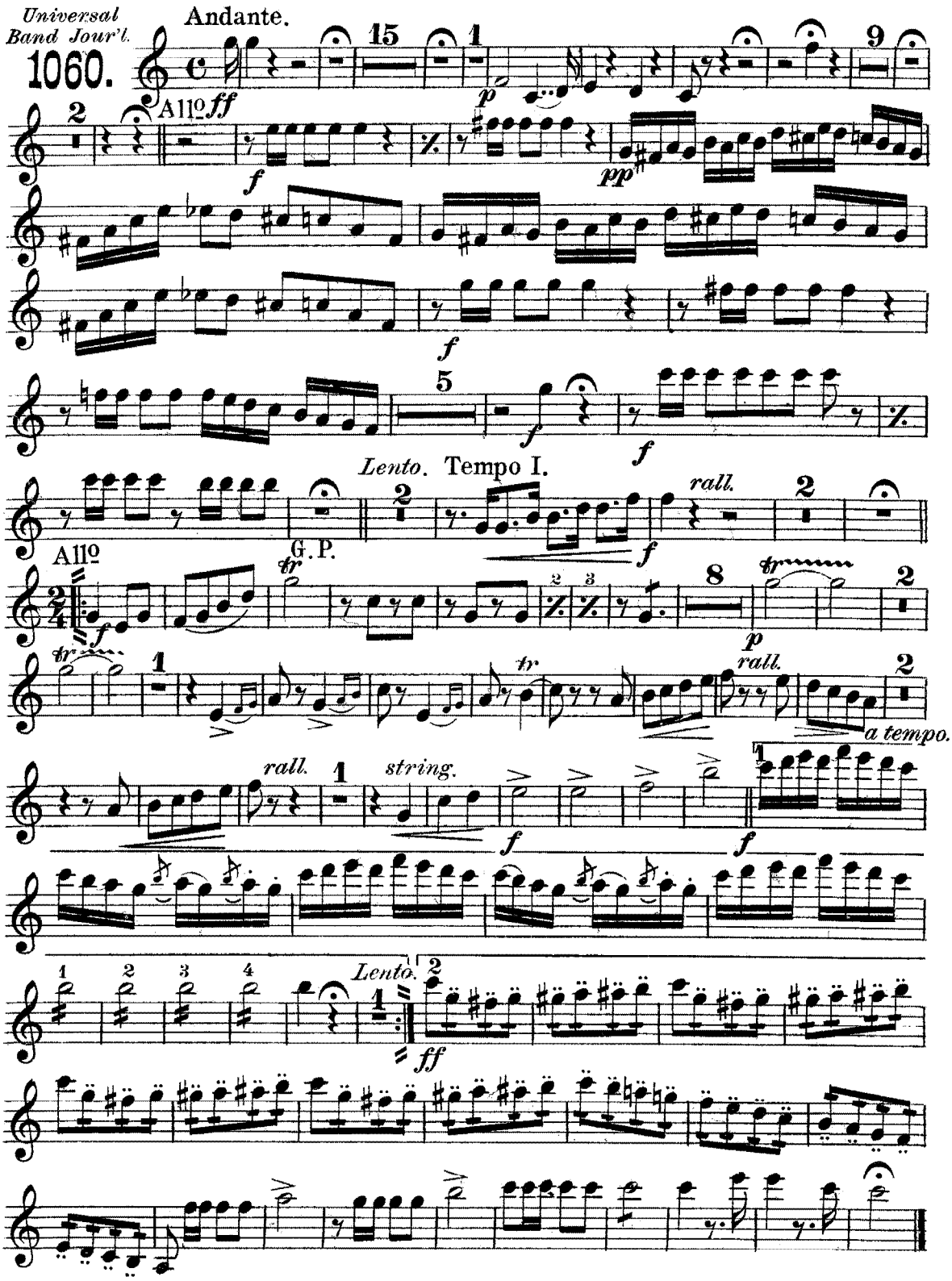

Carl Fischer, New York.

Duet from Norma.

HEAR ME, NORMA.

(Bellini.)

1st B♭ Clarinet.

arr. by W. Lewis.

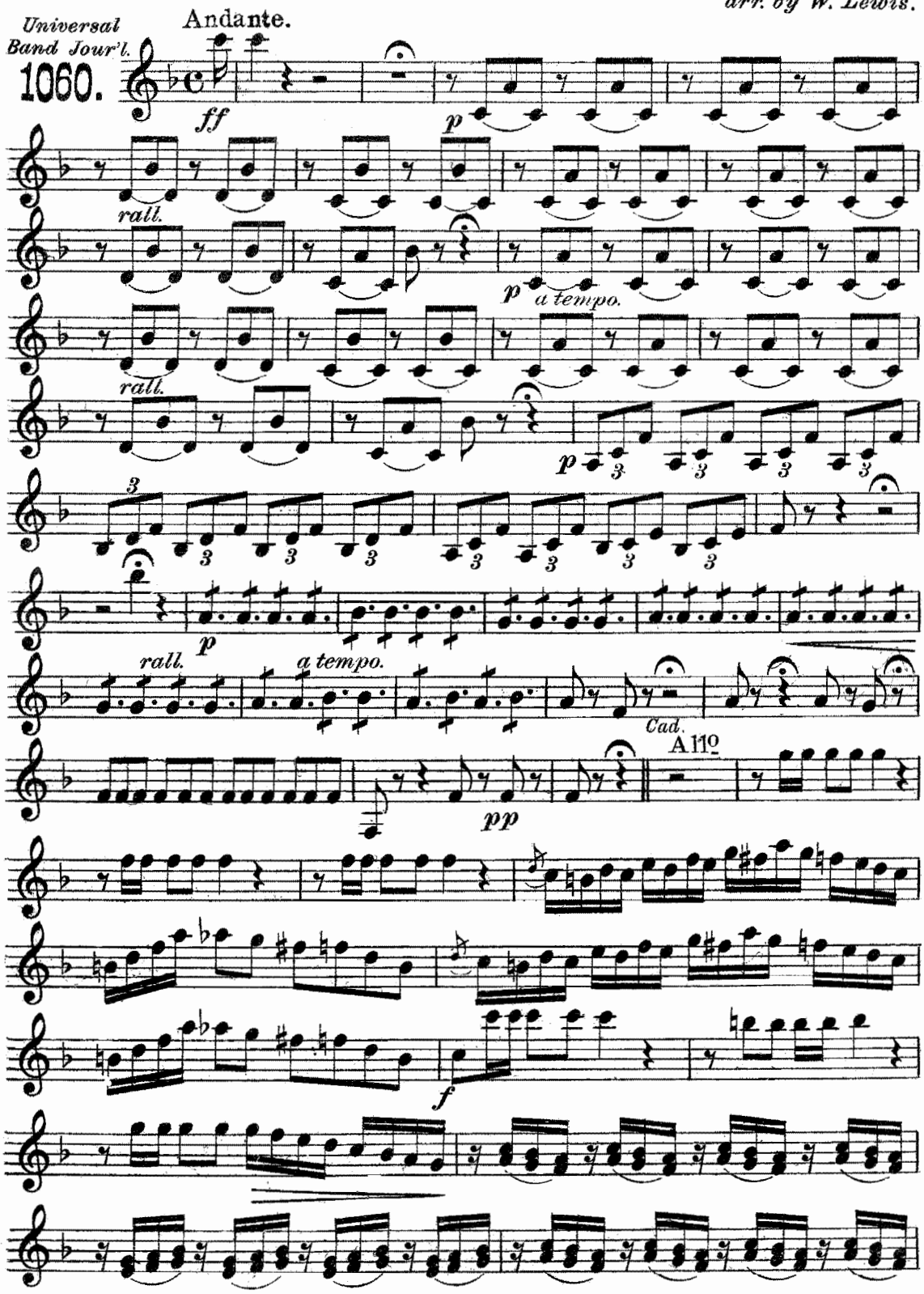

Carl Fischer, New York.

1st B♭ Clarinet.

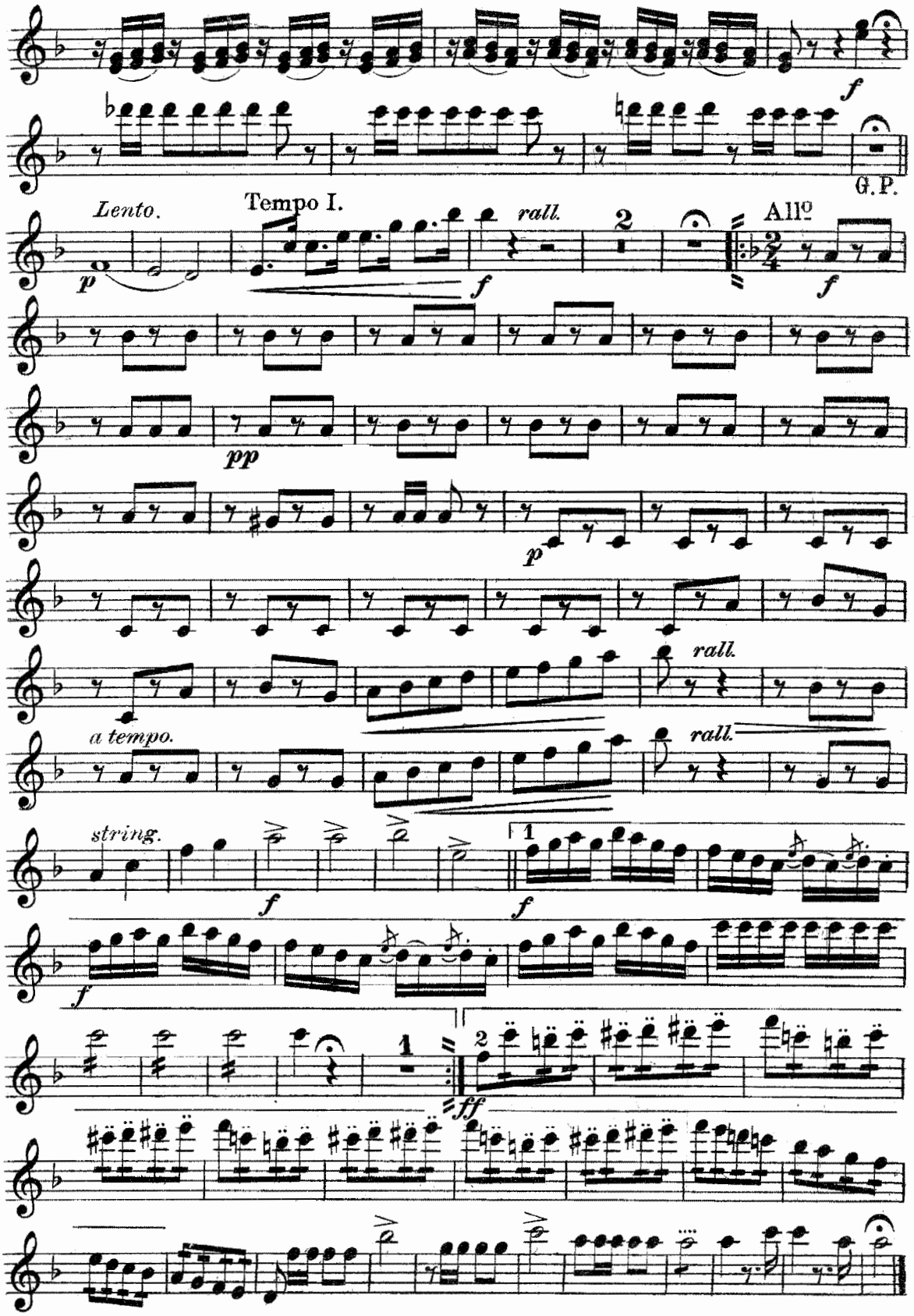

Duet from Norma.

HEAR ME, NORMA.

2nd & 3rd B♭ Clarinets. (Bellini.)

arr. by W. Lewis.

Universal Band Jour'l.

1060.

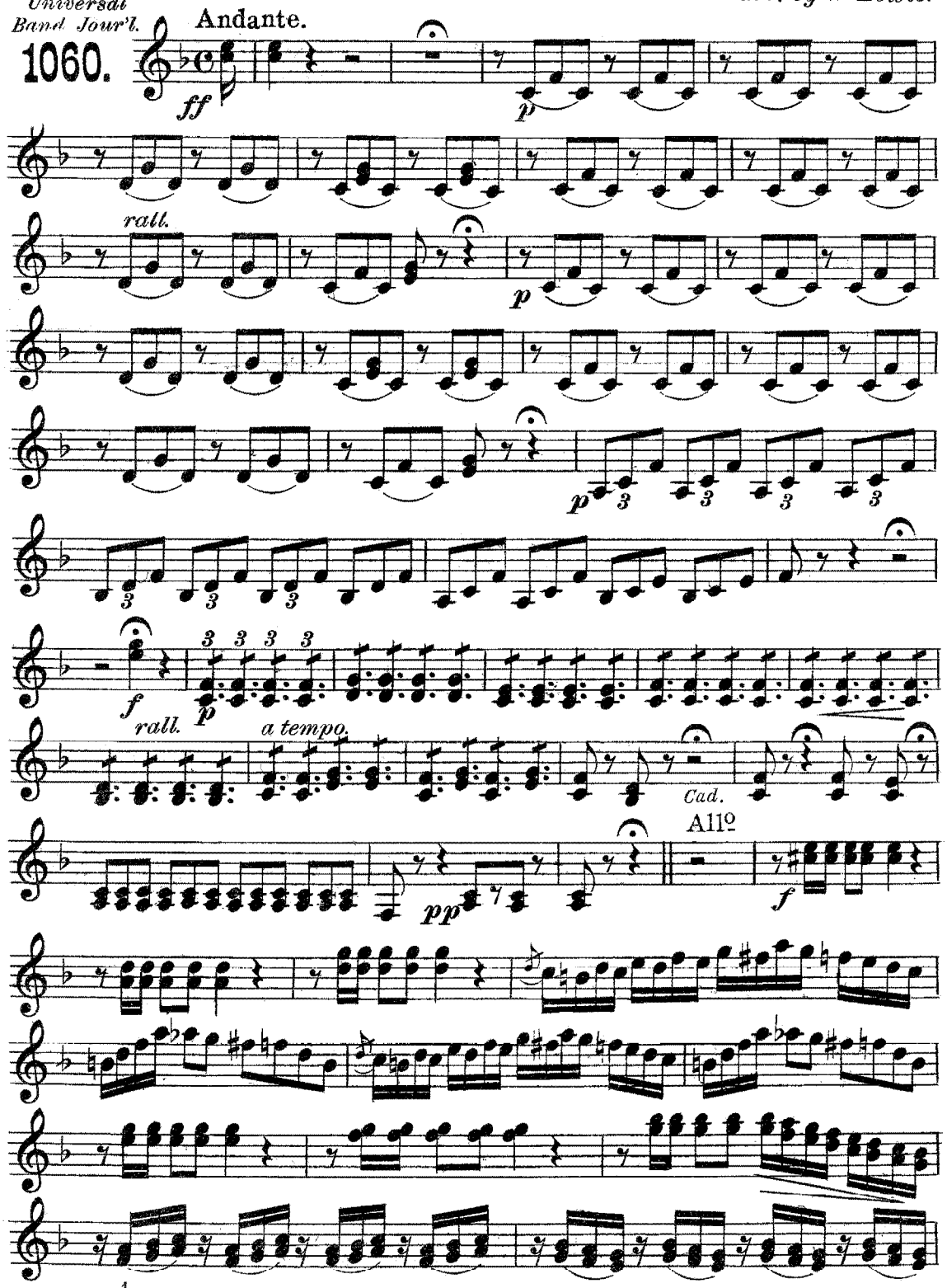

Carl Fischer, New York.

2nd & 3rd B♭ Clarinets.

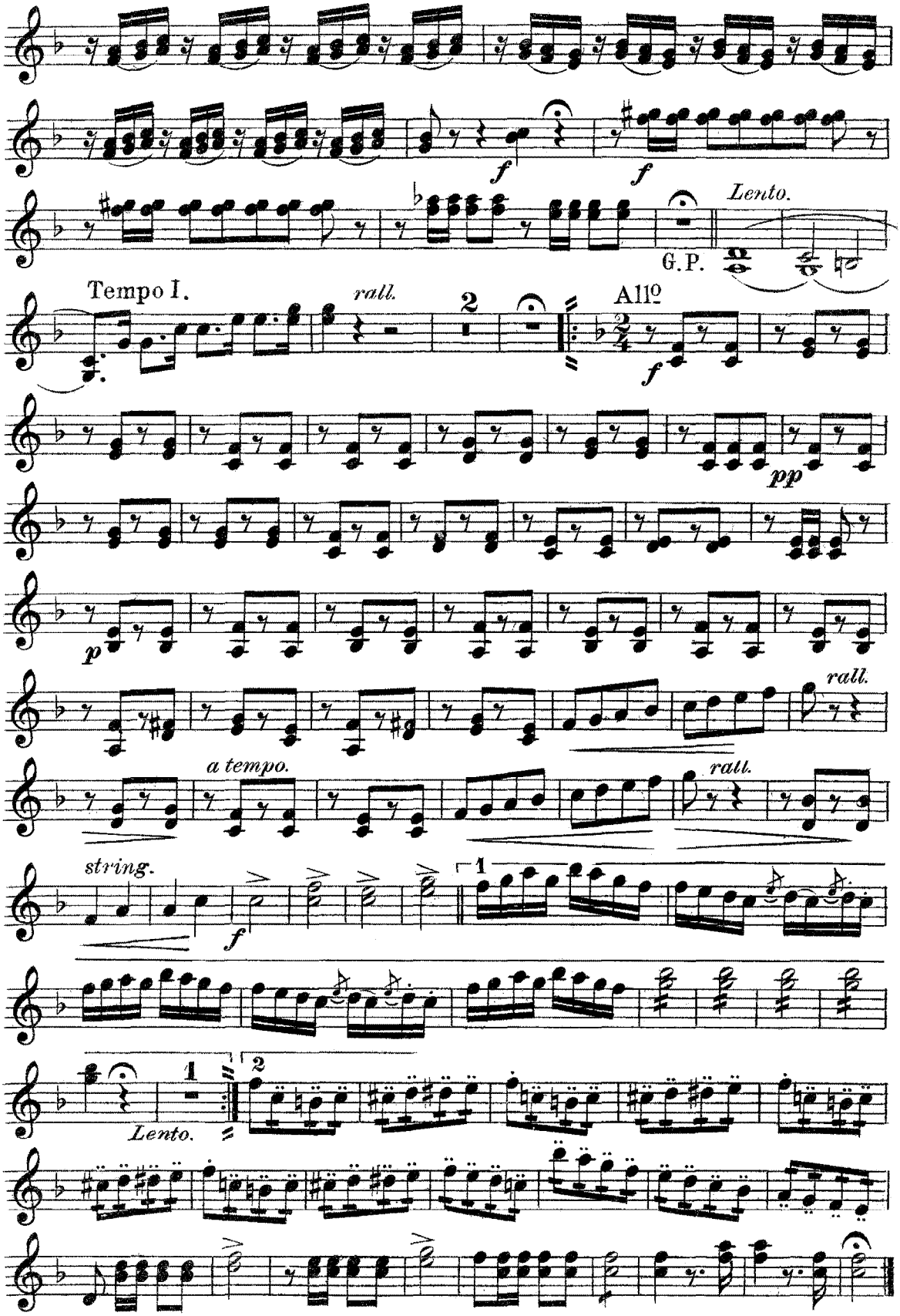

Duet from Norma.

HEAR ME, NORMA.
(Bellini.)

Bassoon.

arr. by W. Lewis.

Universal Band Jour'l.

1060.

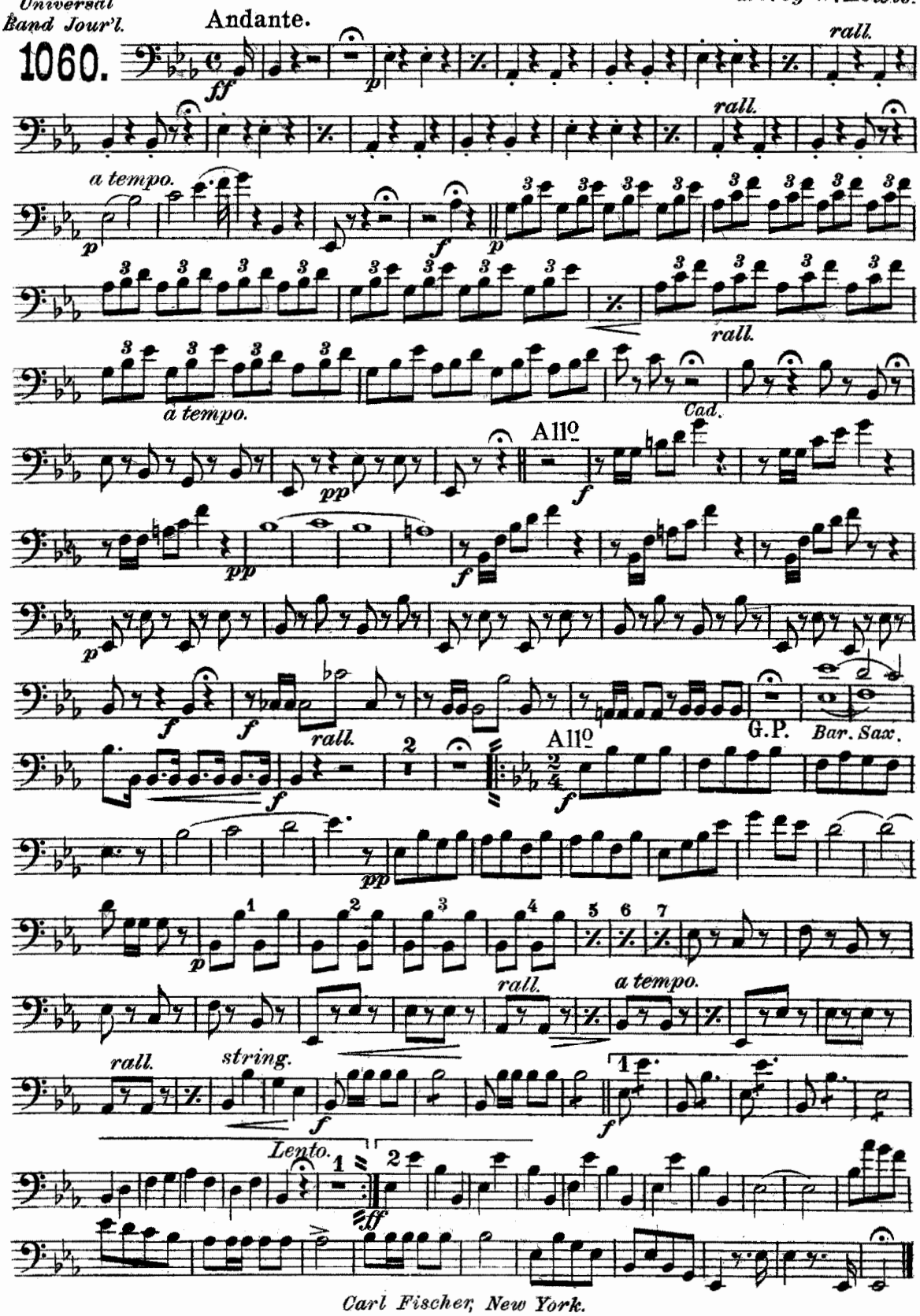

Carl Fischer, New York.

Duet from Norma.

Soprano Saxophone.

HEAR ME, NORMA.
(Bellini.)

arr. by W. Lewis.

Universal Band Jour'l.

1060.

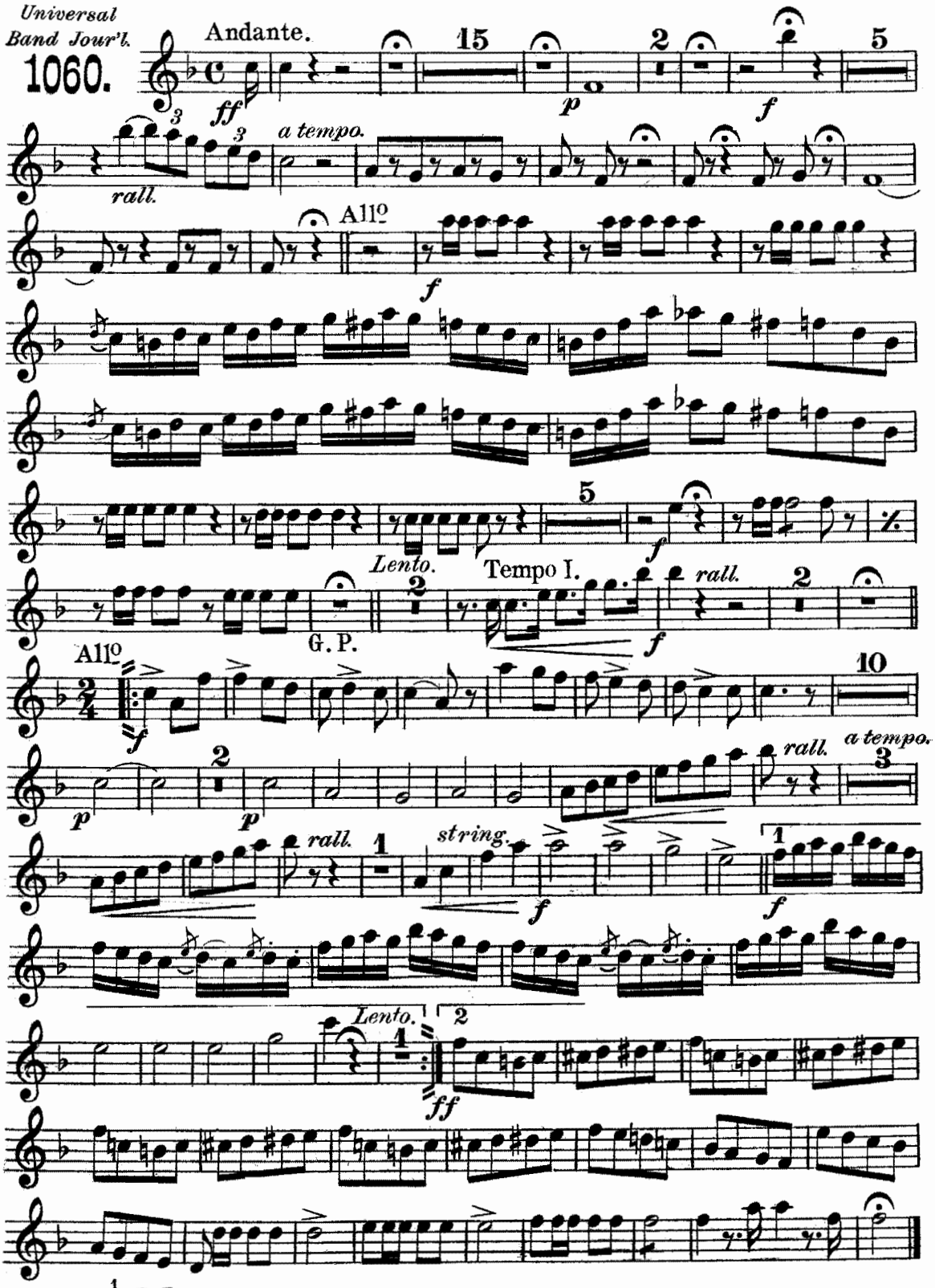

Carl Fischer, New York.

Duet from Norma.

Alto Saxophone.

HEAR ME, NORMA.
(Bellini.)

arr. by W. Lewis.

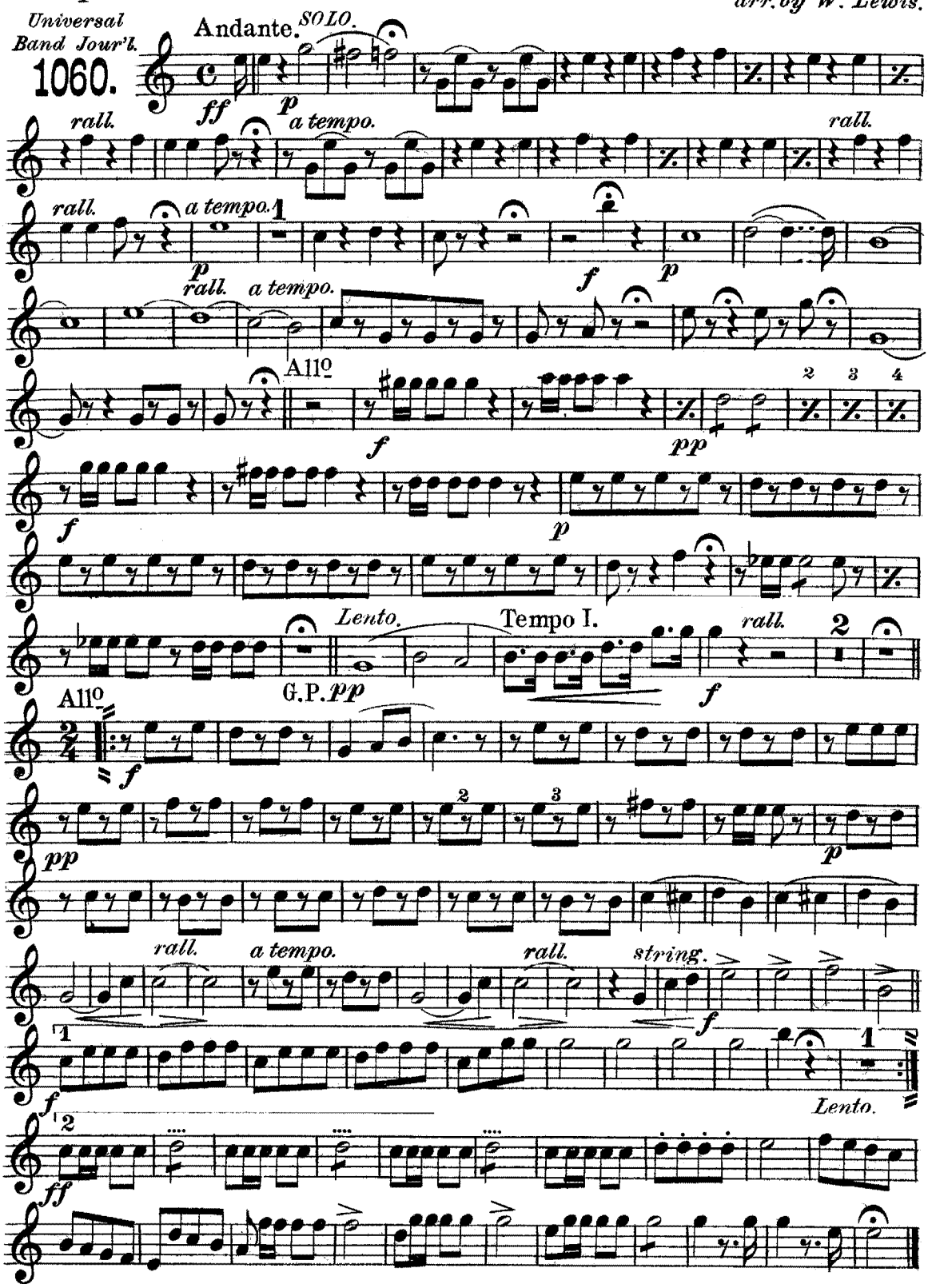

Carl Fischer, New York.

Duet from Norma.

Tenor Saxophone.

HEAR ME, NORMA.
(Bellini.)

arr. by W. Lewis.

Universal Band Jour'l.
1060.

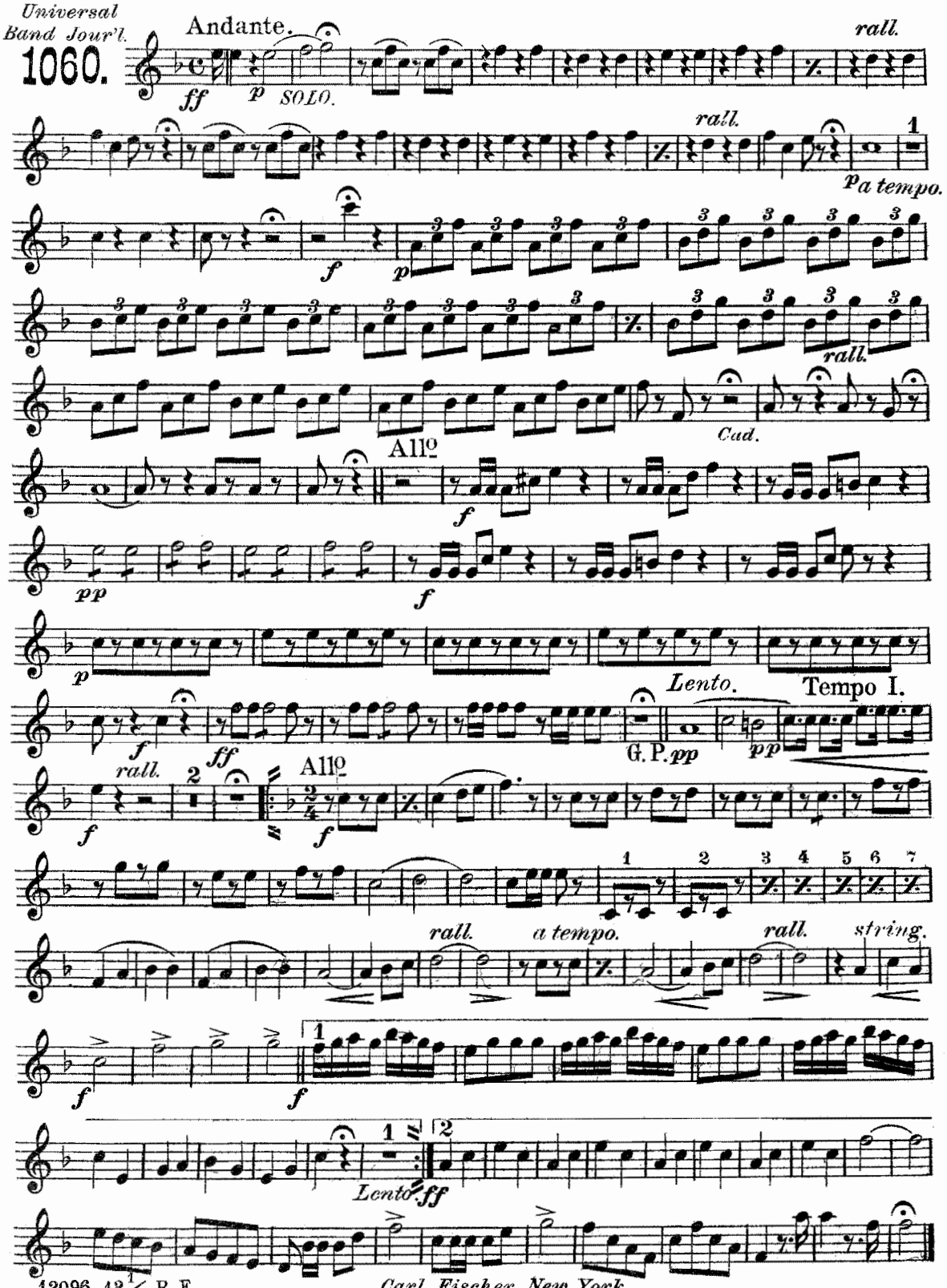

Carl Fischer, New York.

Duet from Norma.

HEAR ME, NORMA.
(Bellini.)

Baritone Saxophone.

arr. by W. Lewis.

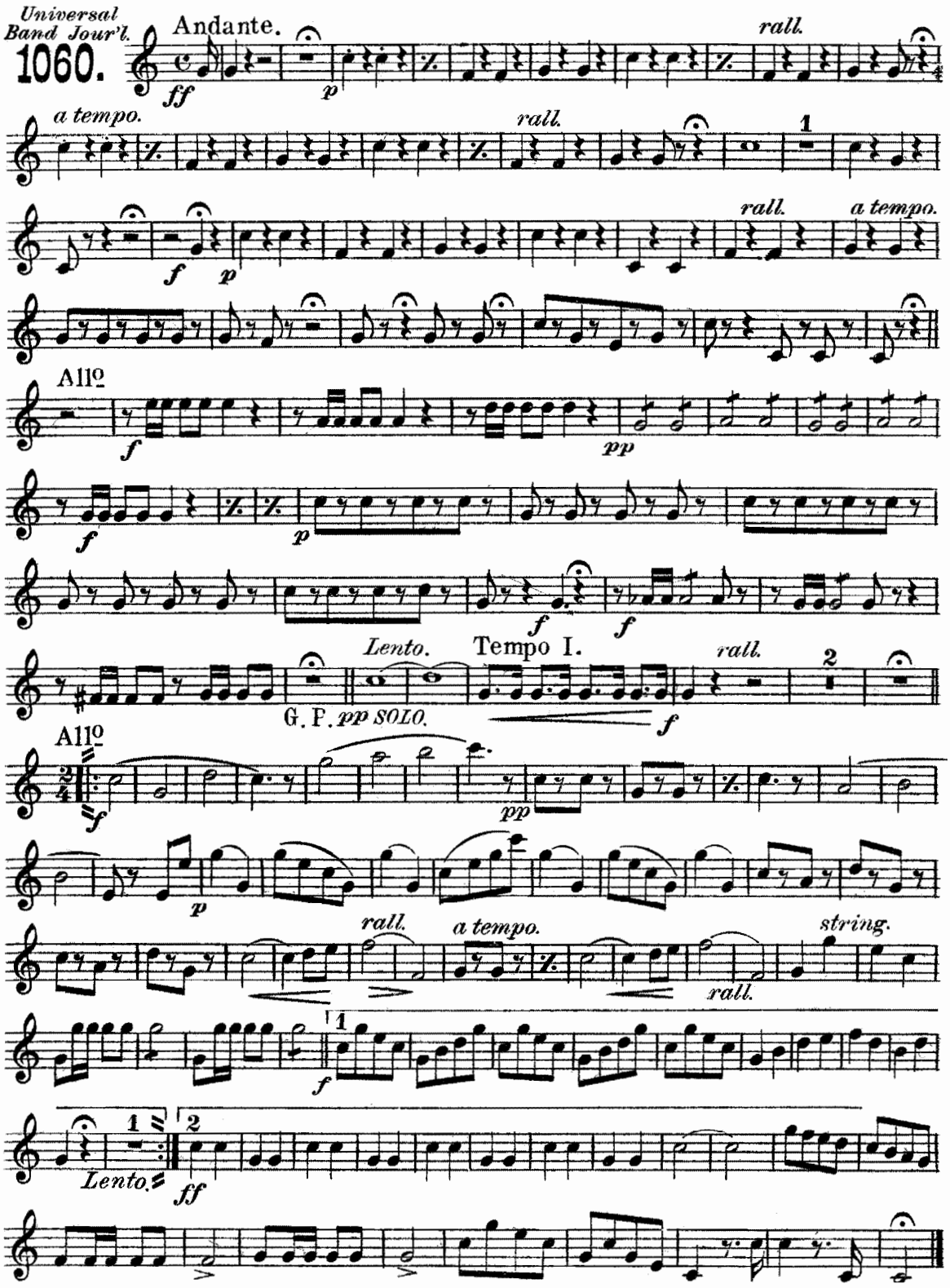

Carl Fischer, New York.

Duet from Norma.

HEAR ME, NORMA.

For E♭ & B♭ Clarinets, 2 B♭ Clarinets, Alto & Tenor Saxophones, 2 Tenor Saxophones, E♭ & B♭ Cornets, 2 B♭ Cornets, E♭ Alto & Baritone, 2 Baritones or Trombones, Trombone & Baritone.

Revised Edition.

B♭ Cornet.

Full Band $1.50

Bellini.

Conductor.

arr. by W. Lewis.

Universal Band Jour'l.

1060.

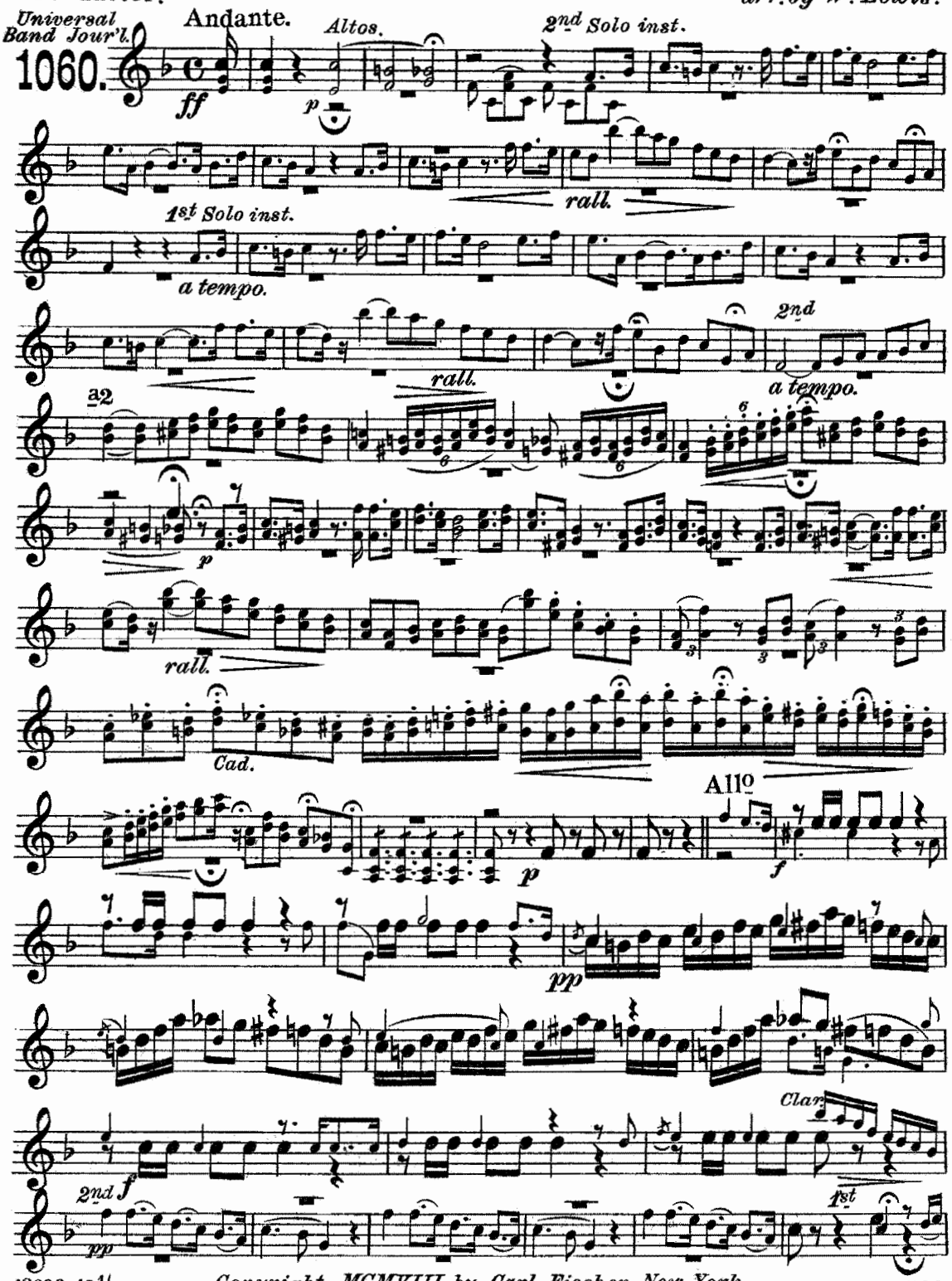

Copyright MCMVIII by Carl Fischer, New York.

Printed in the U.S.A.

B♭ Cornet.

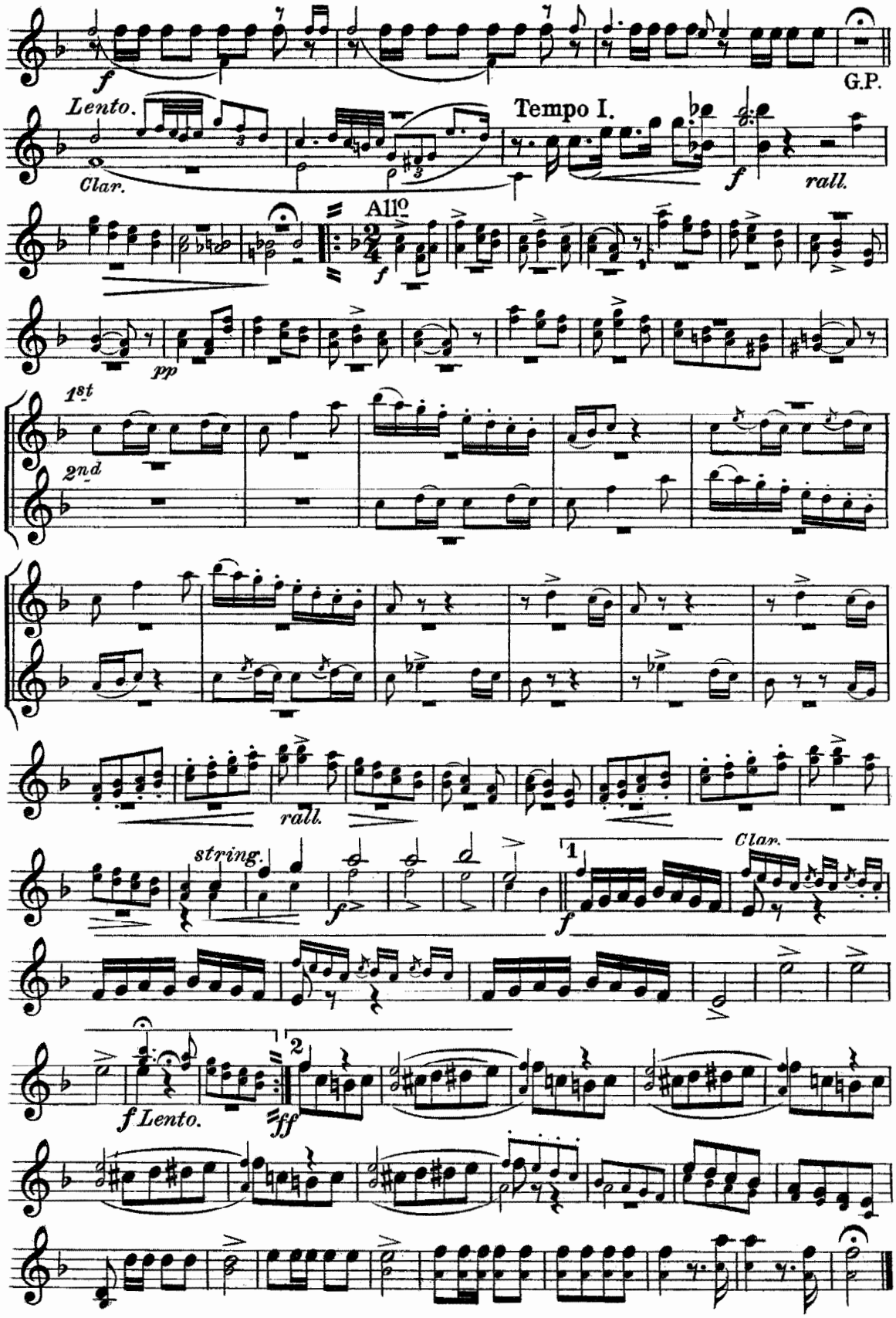
f
G.P.
Lento.
Clar.
Tempo I.
f
rall.
All°
f
pp
1st
2nd
rall.
string.
f
1
f
Clar.
f Lento.
2
ff

Duet from Norma.

HEAR ME, NORMA.
(Bellini.)

1st B♭ Cornet.

arr. by W. Lewis.

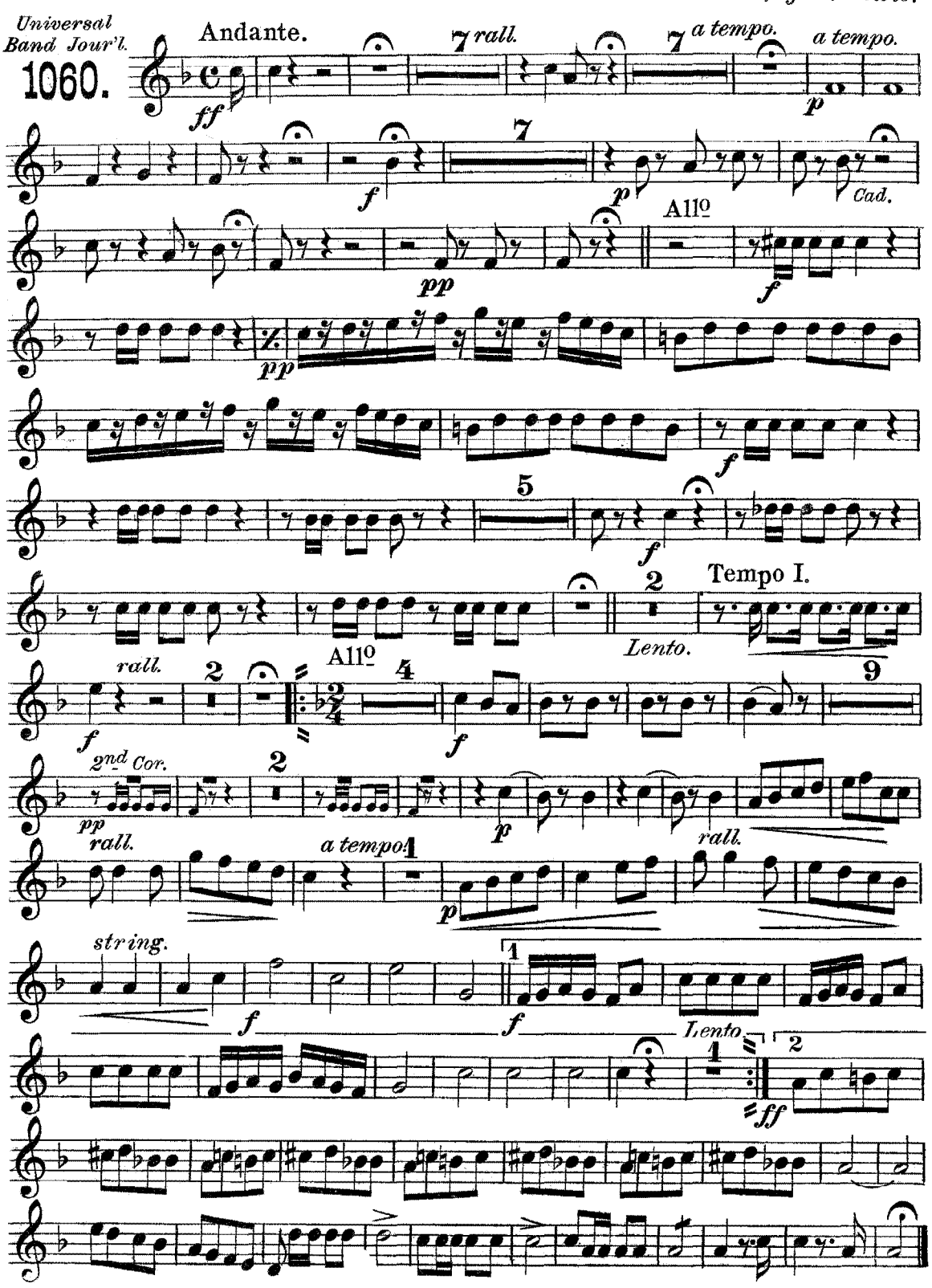

Carl Fischer, New York.

Duet from Norma.

HEAR ME, NORMA.

(Bellini.)

2nd & 3rd B♭ Cornets.

arr. by W. Lewis

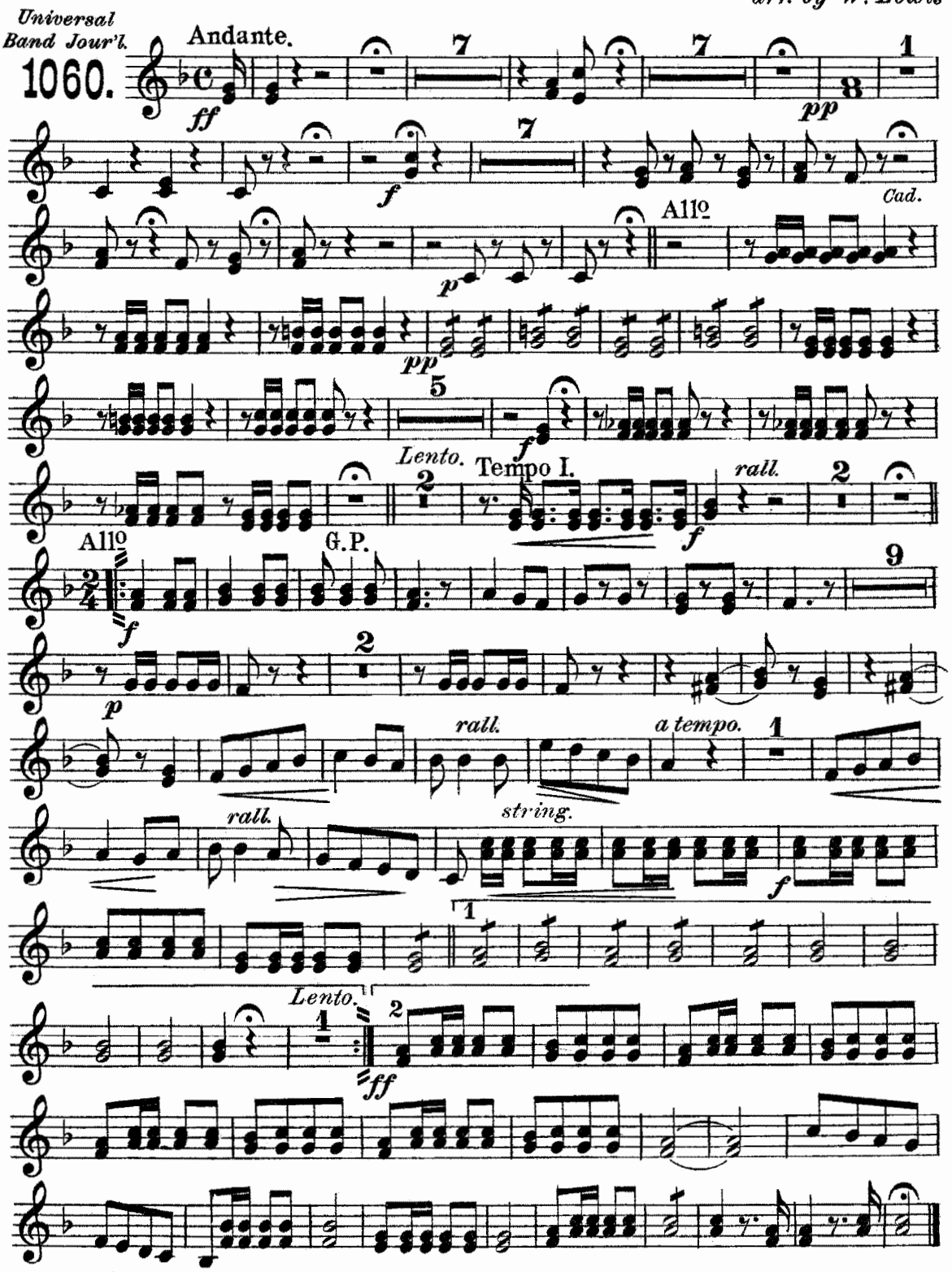

Carl Fischer, New York.

Duet from Norma.

HEAR ME, NORMA.

(Bellini.)

1st & 2nd Altos.

arr. by W. Lewis.

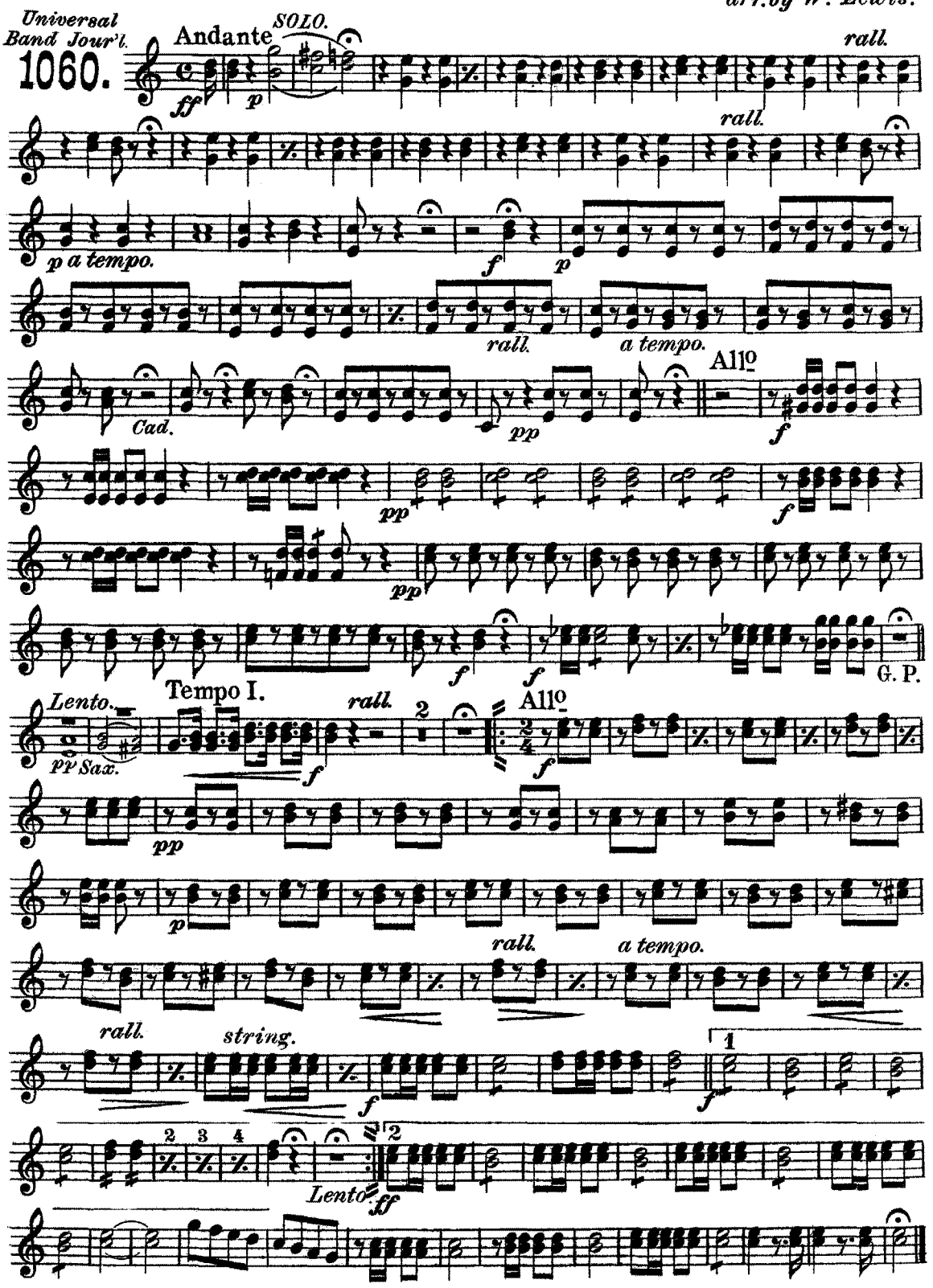

Carl Fischer, New York.

Duet from Norma.

HEAR ME, NORMA.

(Bellini.)

3rd & 4th Altos.

arr. by W. Lewis.

Universal Band Jour'l.

1060.

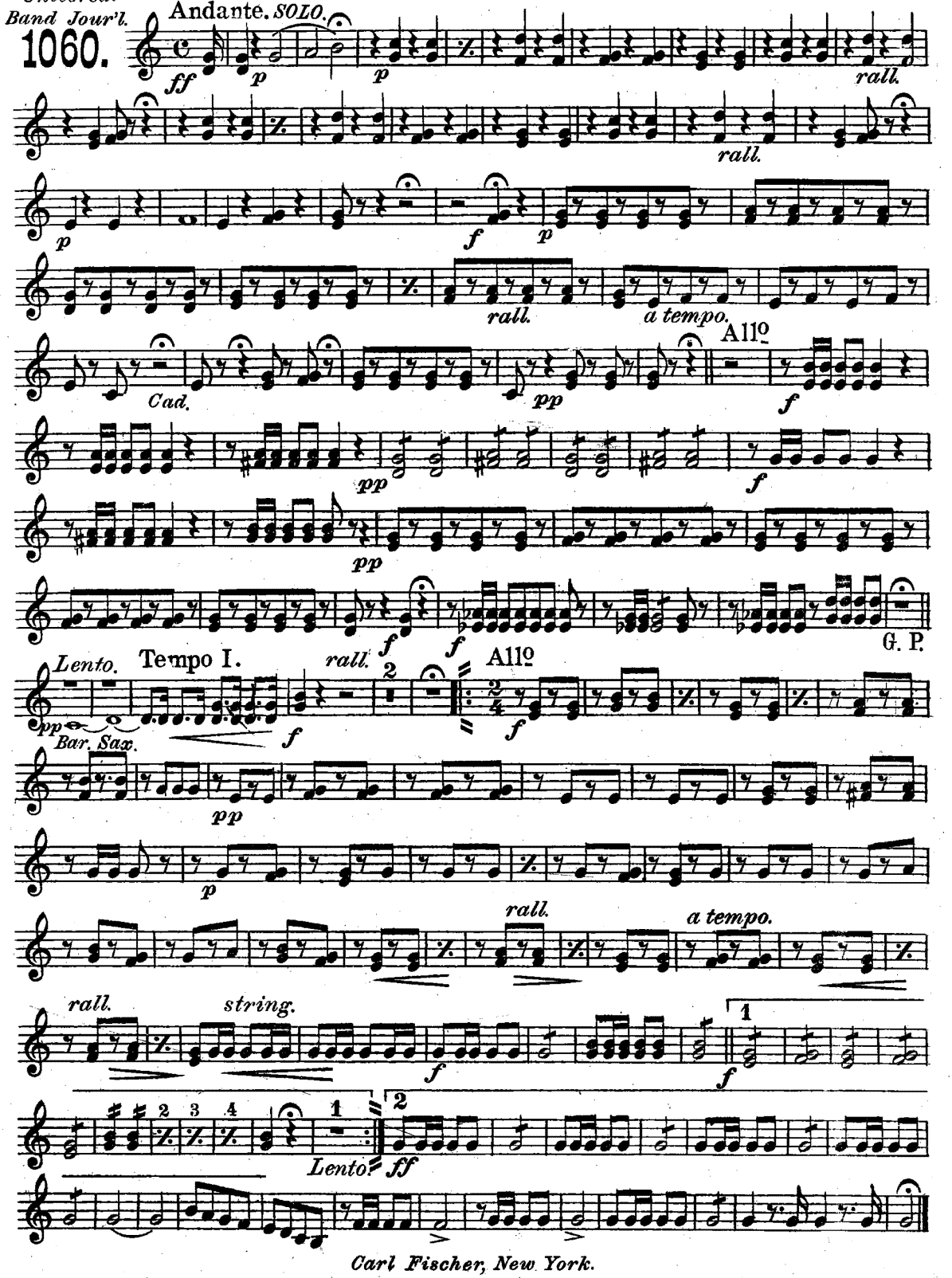

Carl Fischer, New York.

Duet from Norma.

HEAR ME, NORMA.

(Bellini.)

1st & 2nd B♭ Tenors 𝄞.

arr. by W. Lewis.

Universal Band Jour'l.

1060.

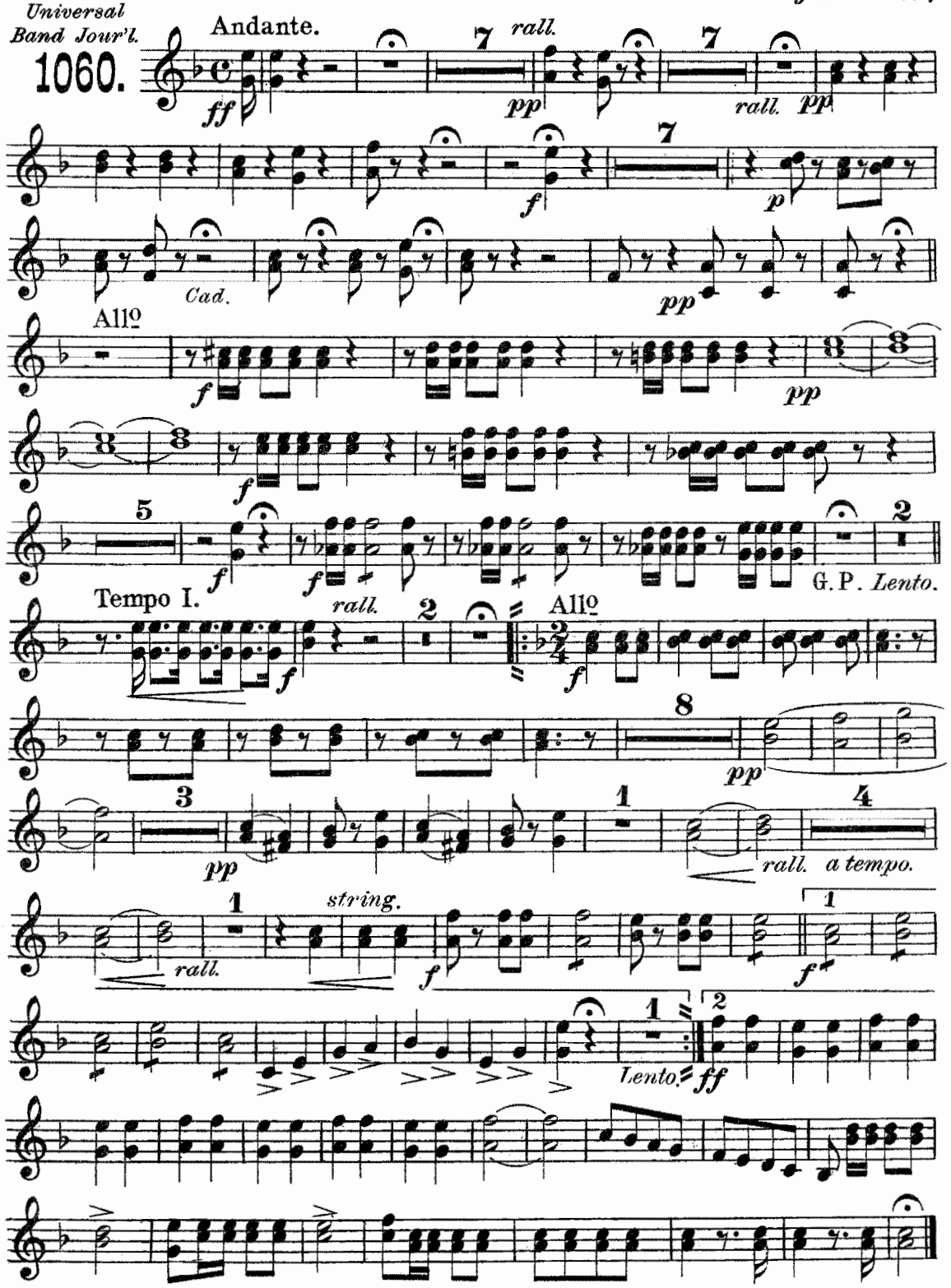

Carl Fischer, New York.

1st Solo Trombone
or Baritone.

Duet from Norma.

"Hear me Norma."

BELLINI.
arr. by W. Lewis.

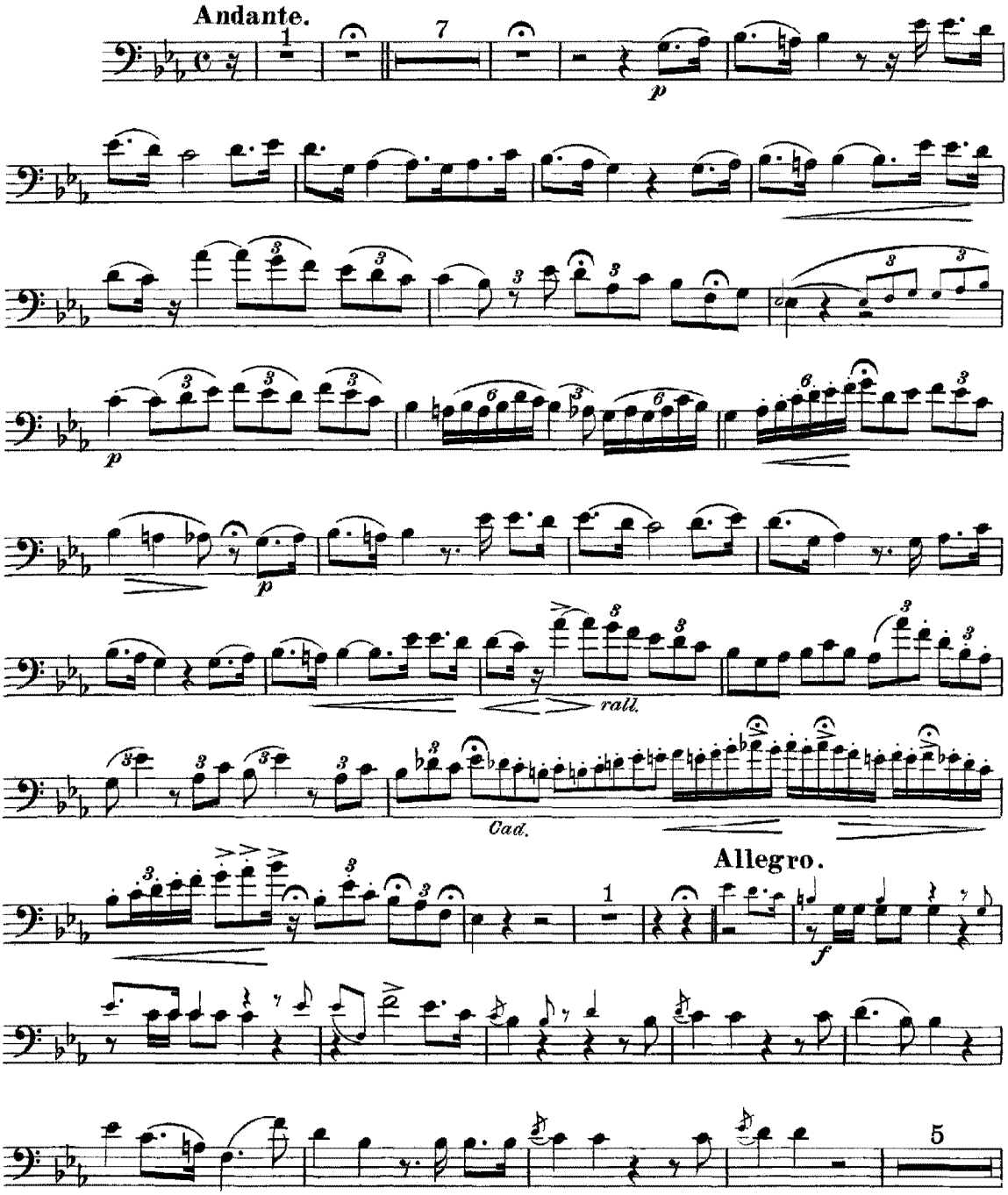

C.R.
12096-23

Copyright MCMVIII by Carl Fischer New York.

1st Solo Trombone or Baritone.

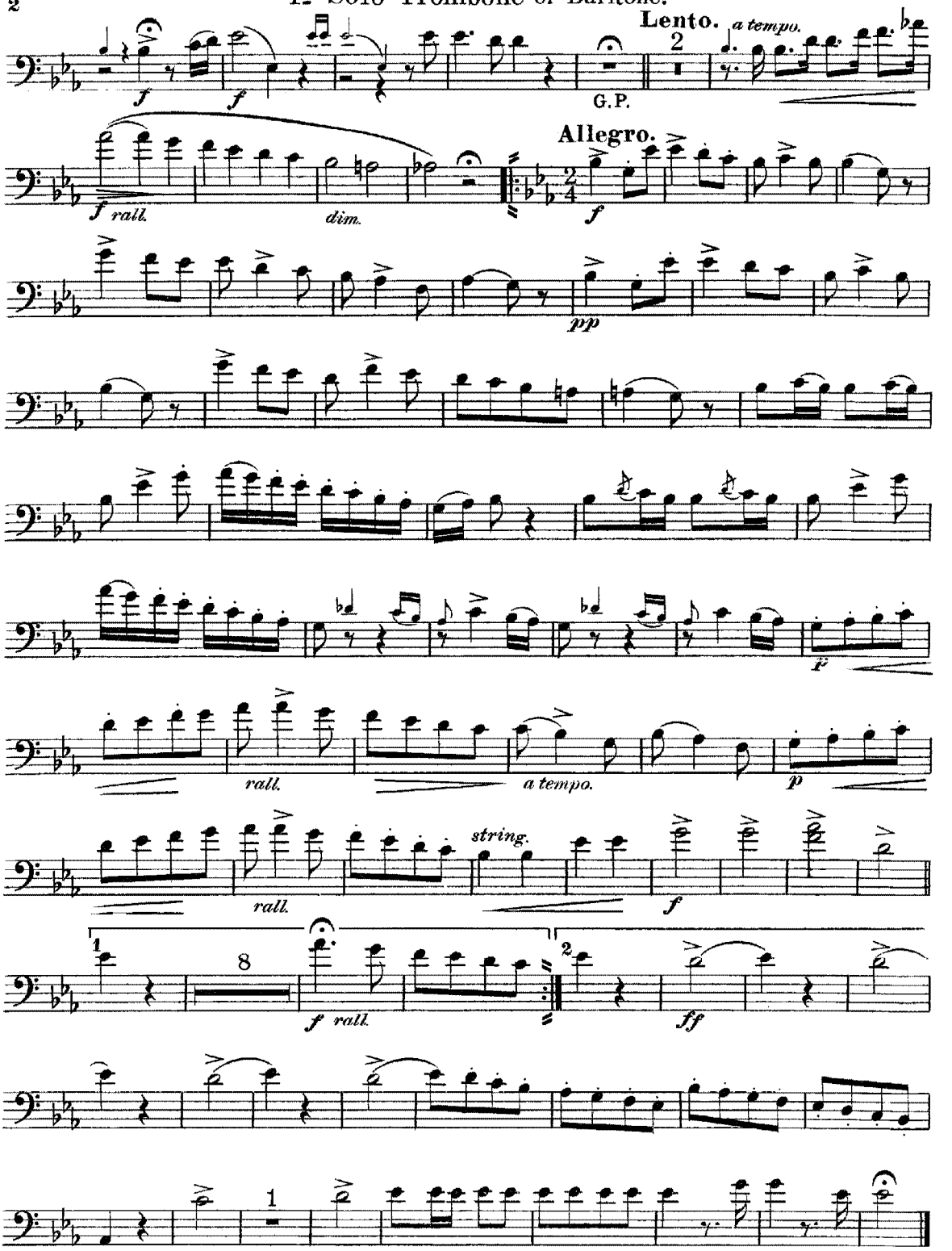

Duet from Norma.

2nd Solo Trombone 𝄢 or Baritone 𝄢

"Hear me Norma."

BELLINI.

arr. by W. Lewis.

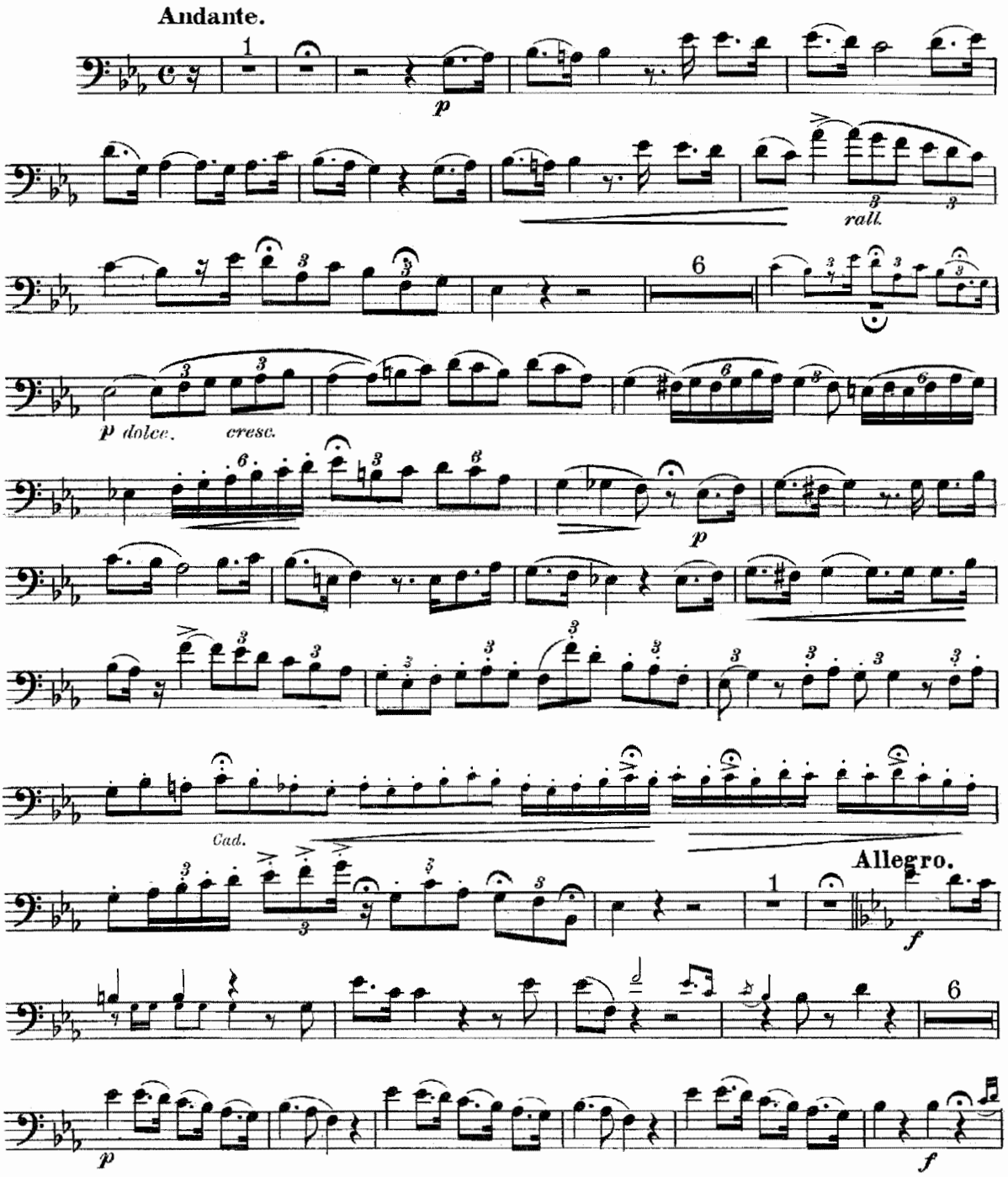

Copyright MCMVIII by Carl Fischer, New York.

2nd Solo Trombone or Baritone

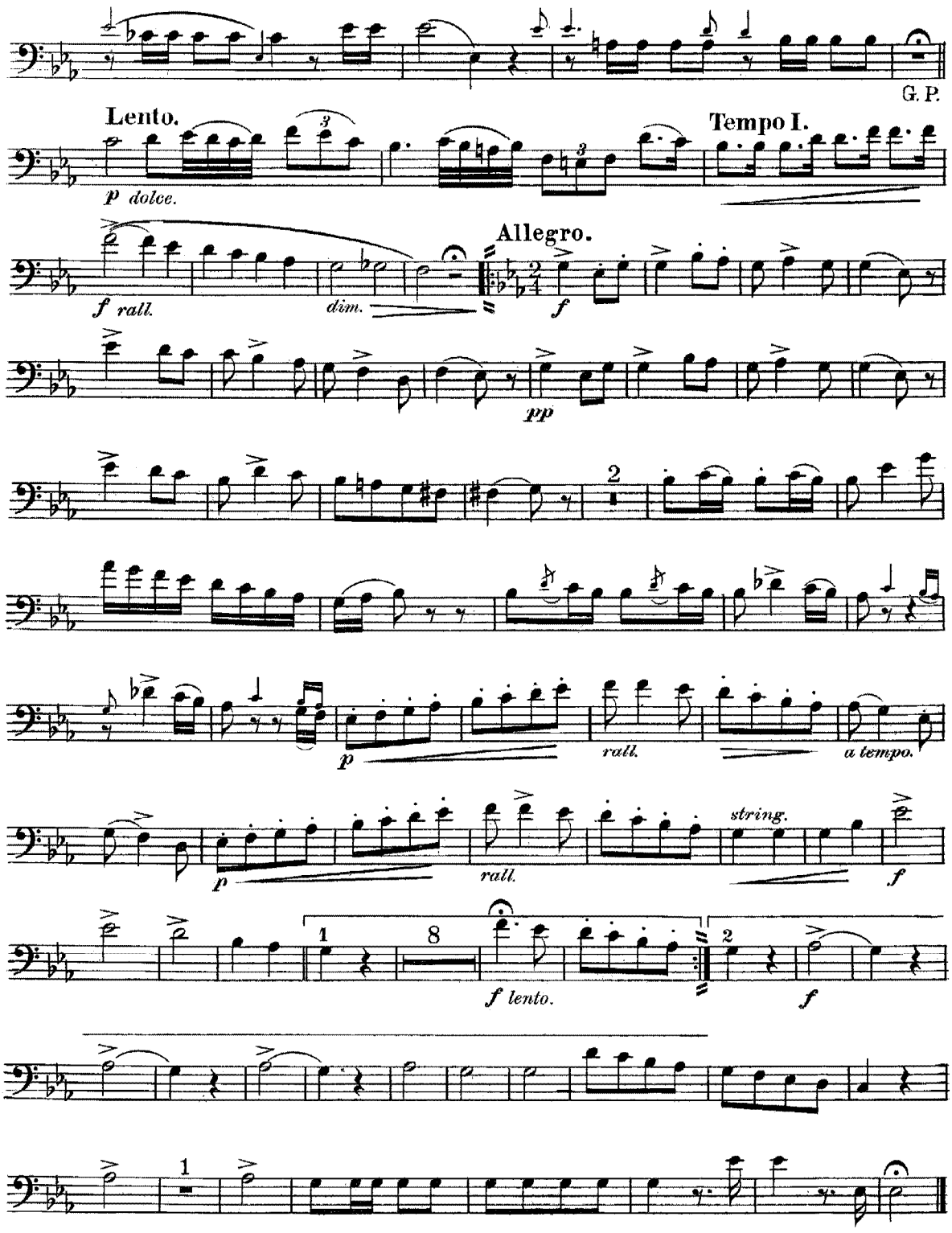

Duet from Norma.

HEAR ME, NORMA.

(Bellini.)

1st & 2nd Trombones 𝄢.

arr. by W. Lewis.

Universal Band Jour'l.

1060.

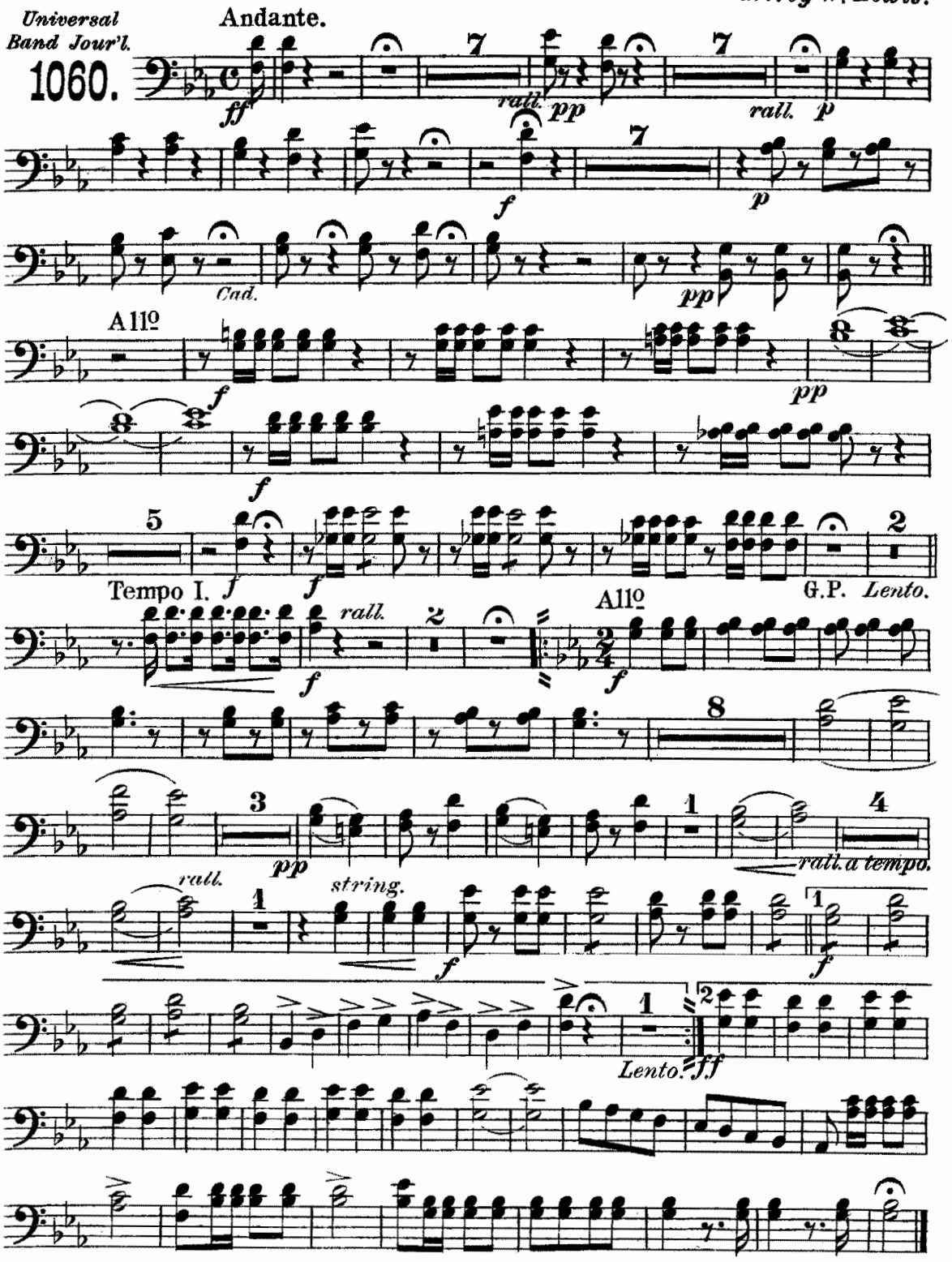

Carl Fischer, New York.

Duet from Norma.

HEAR ME, NORMA.

(Bellini.)

3rd Trombone 𝄢.

arr. by W. Lewis.

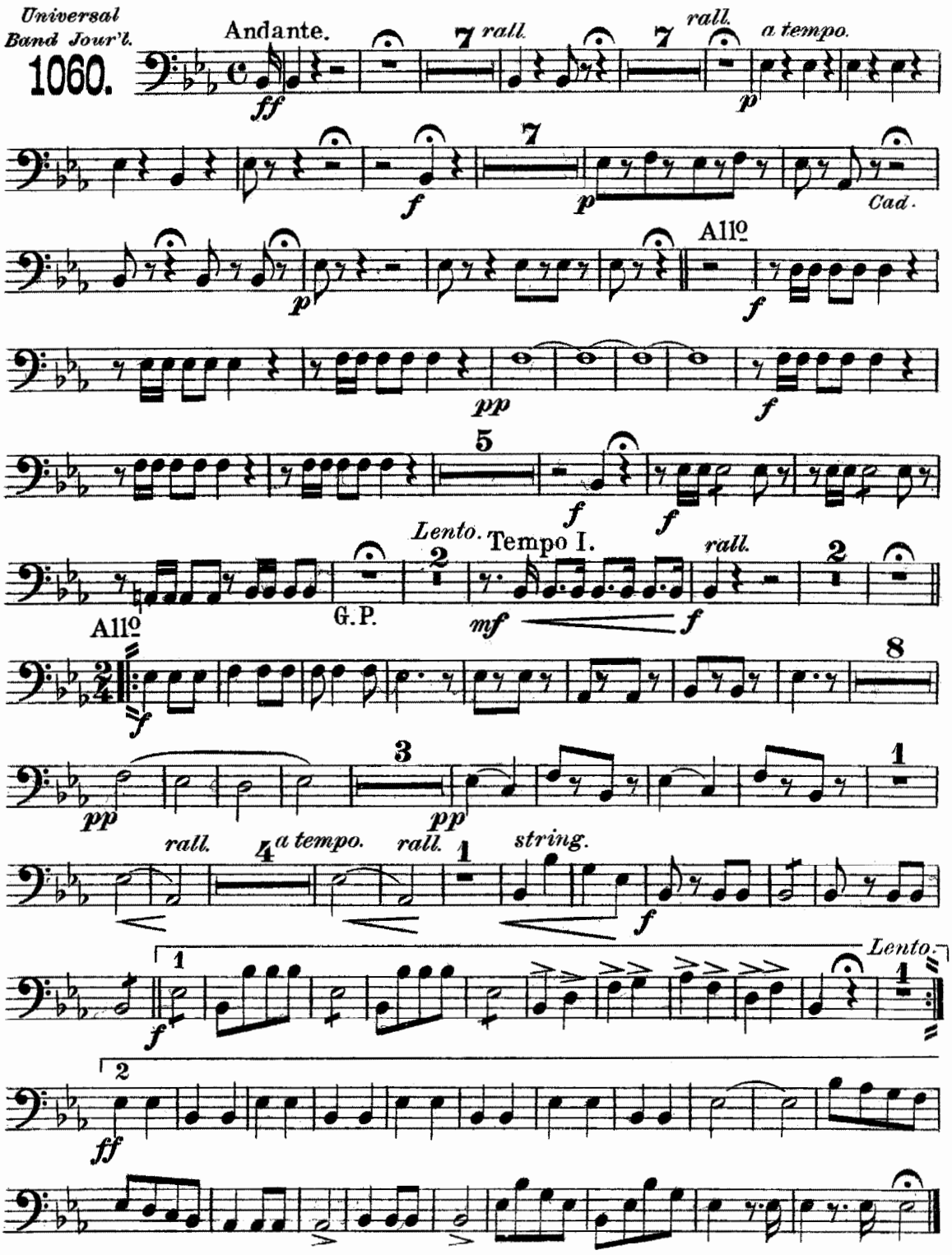

Carl Fischer, New York.

Duet from Norma.

HEAR ME, NORMA.

(Bellini.)

Baritone 𝄞.

arr. by W. Lewis.

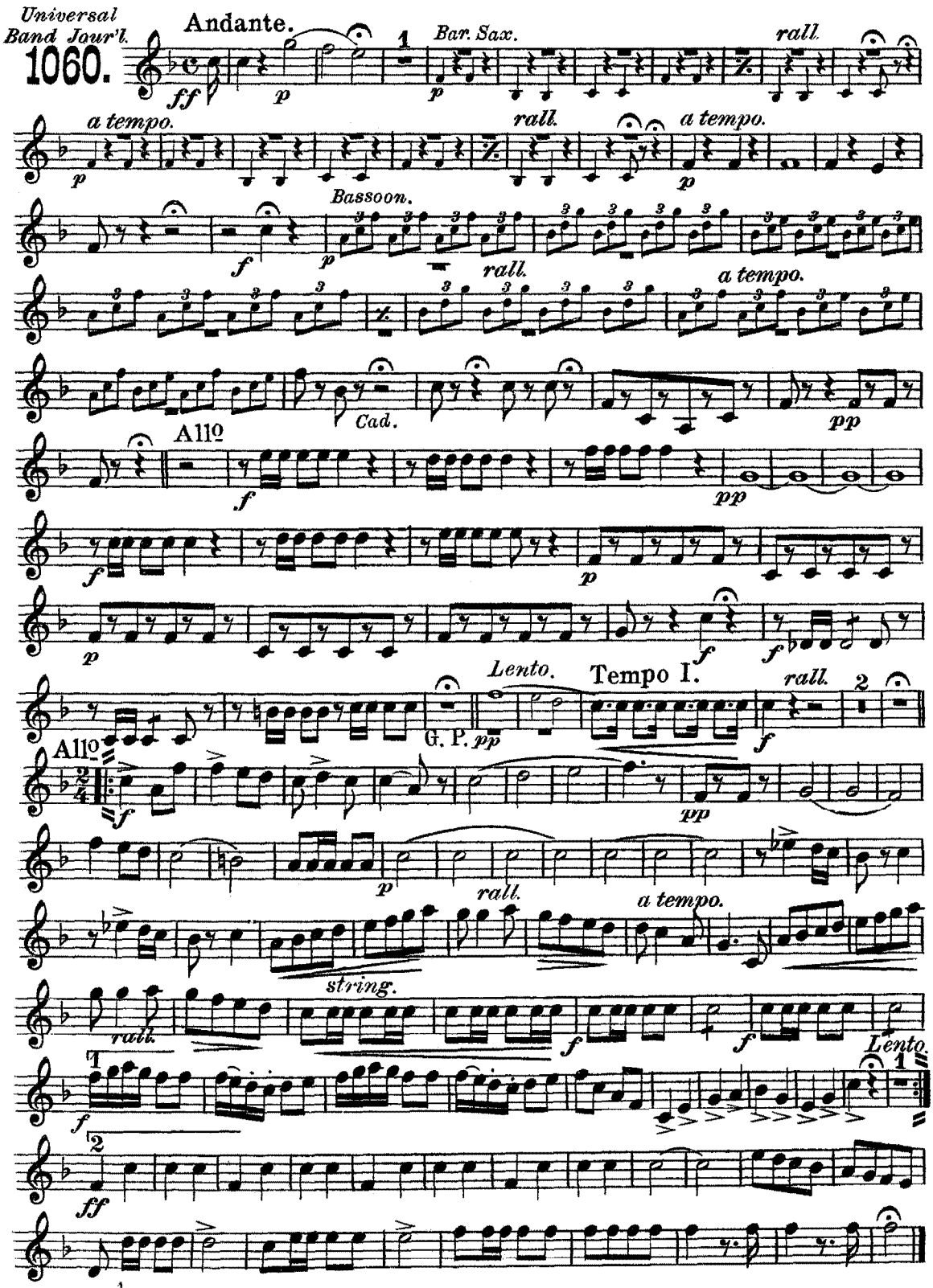

Carl Fischer, New York.

Duet from Norma.

HEAR ME, NORMA.

(Bellini.)

Baritone 𝄢.

arr. by W. Lewis.

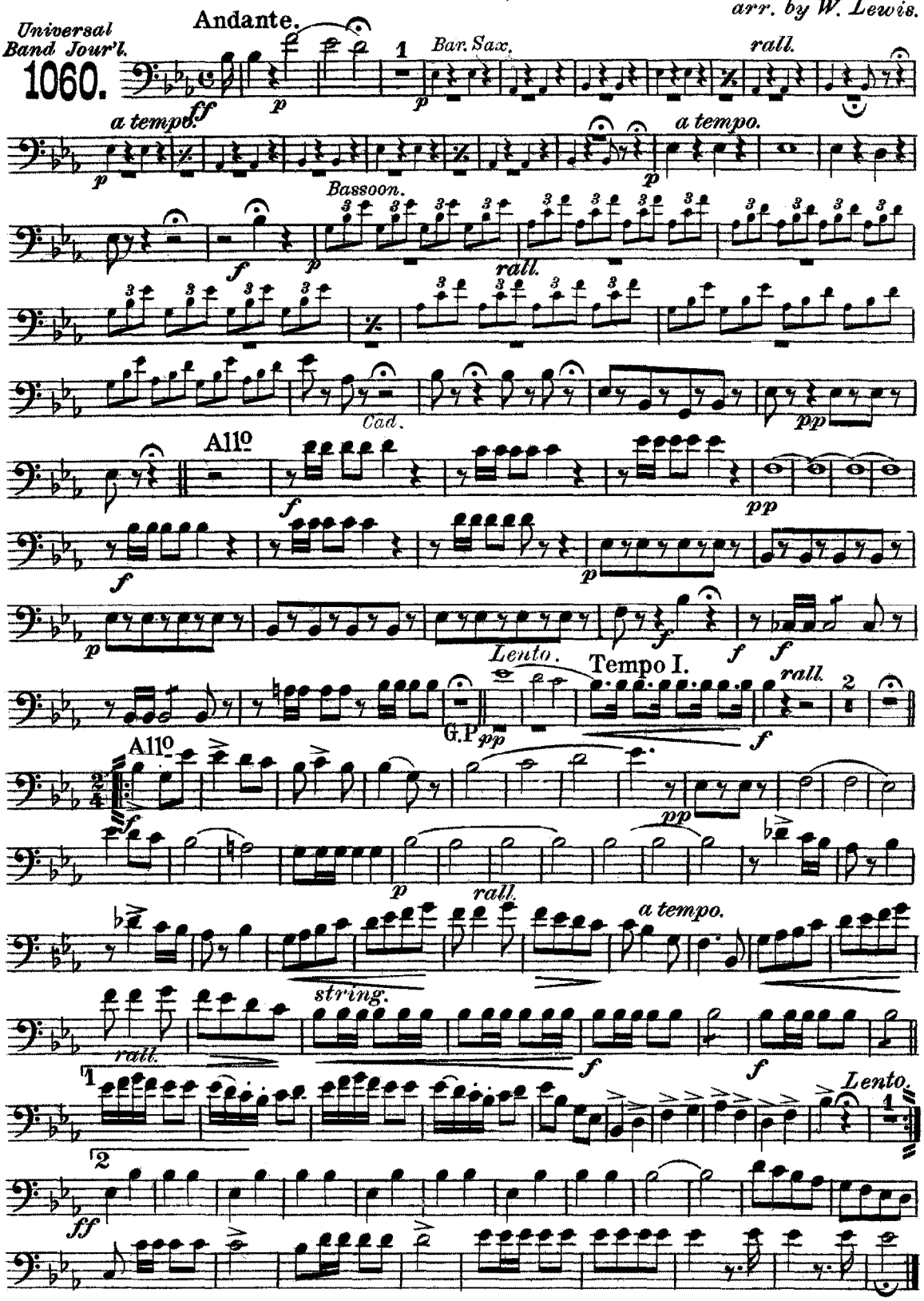

Carl Fischer, New York.

Duet from Norma.

HEAR ME, NORMA.
(Bellini.)

Basses.

arr. by W. Lewis.

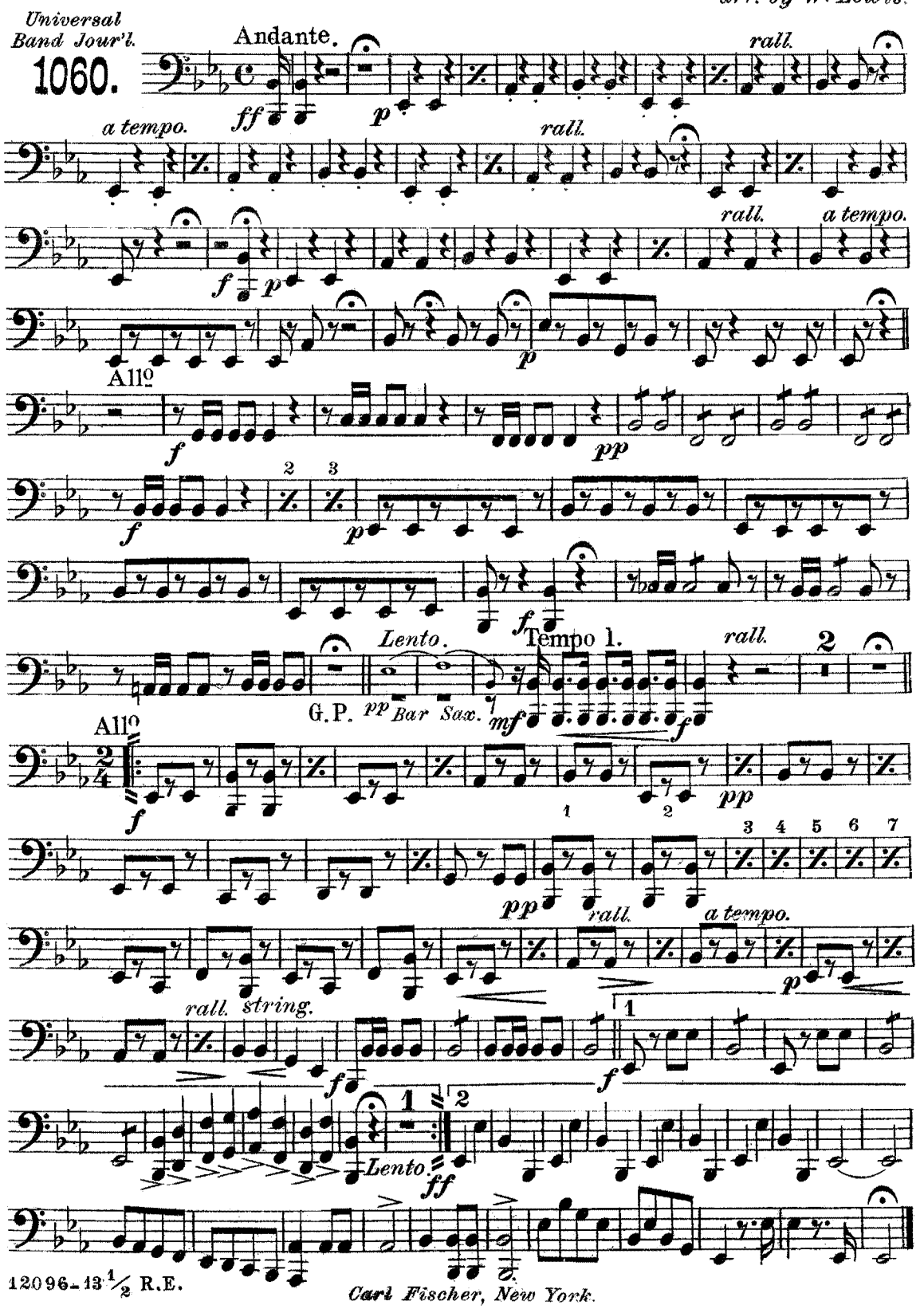

Carl Fischer, New York.

Duet from Norma.

HEAR ME, NORMA.

(Bellini.)

B♭ Bass 𝄞.

arr. by W. Lewis.

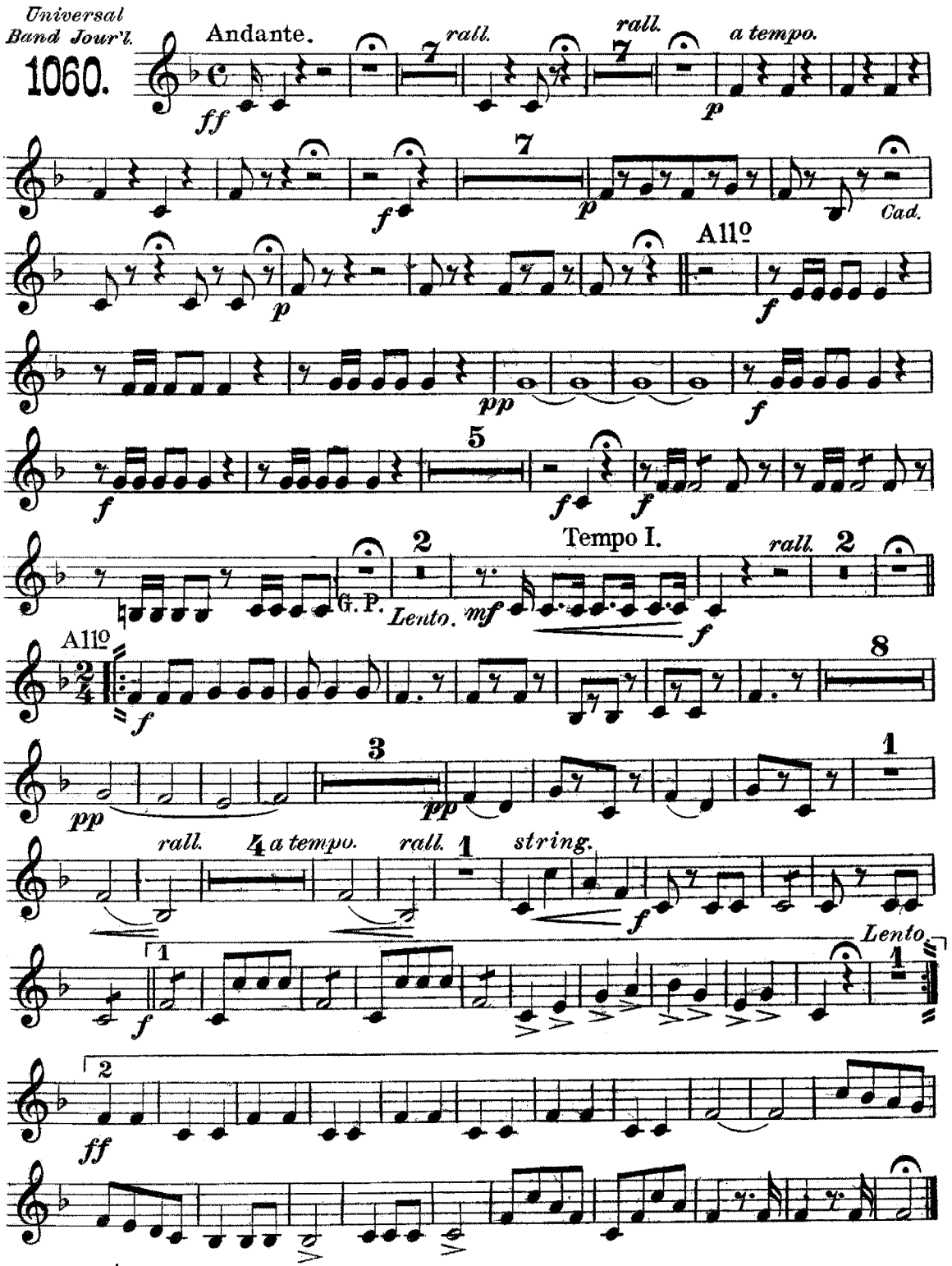

Duet from Norma.

HEAR ME, NORMA.

(Bellini.)

Drums.

arr. by W. Lewis.

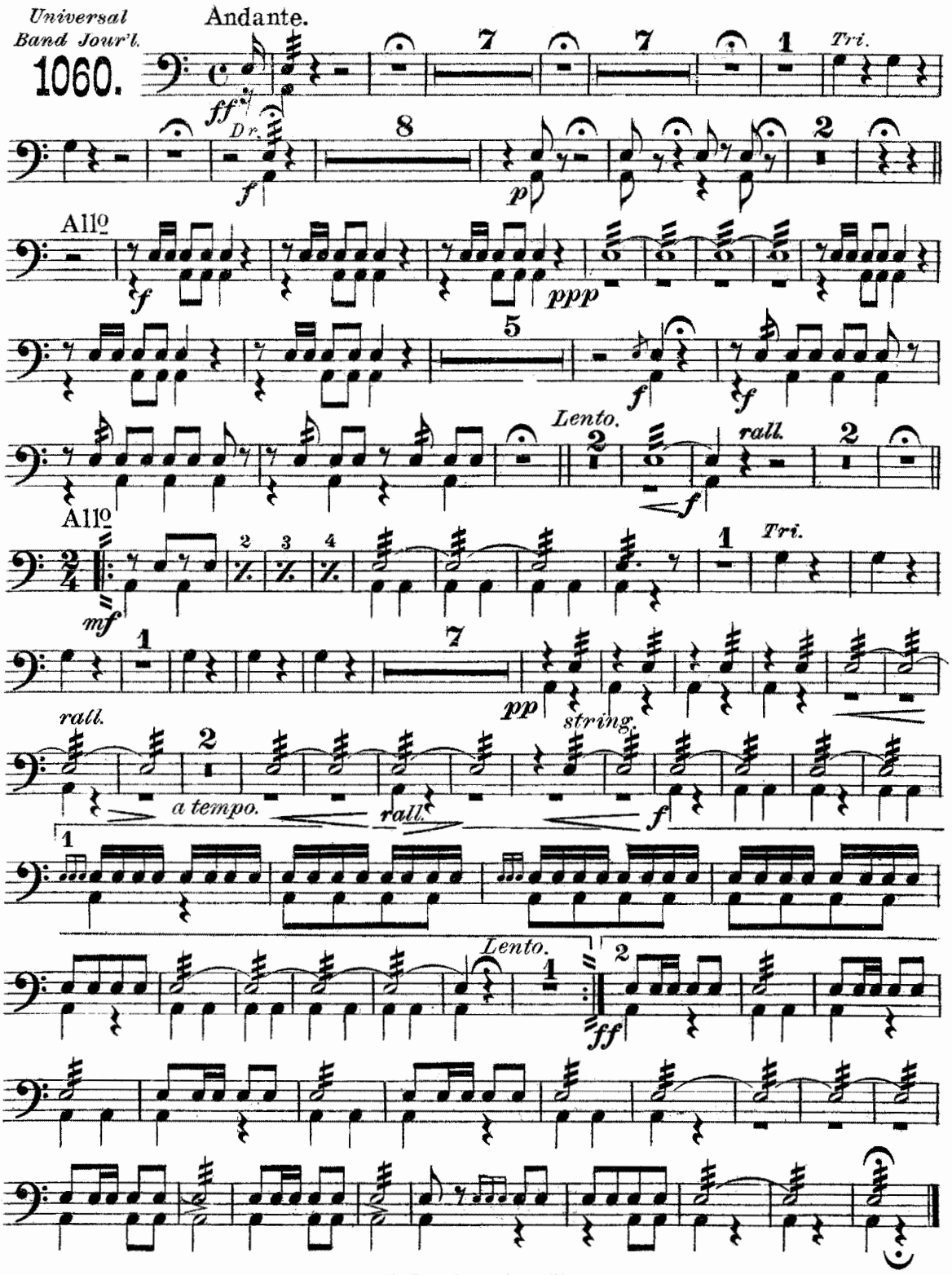

Carl Fischer, New York.