Solo B♭ Cornet

Eclipse Galop

To Don Montgomery

K. L. KING

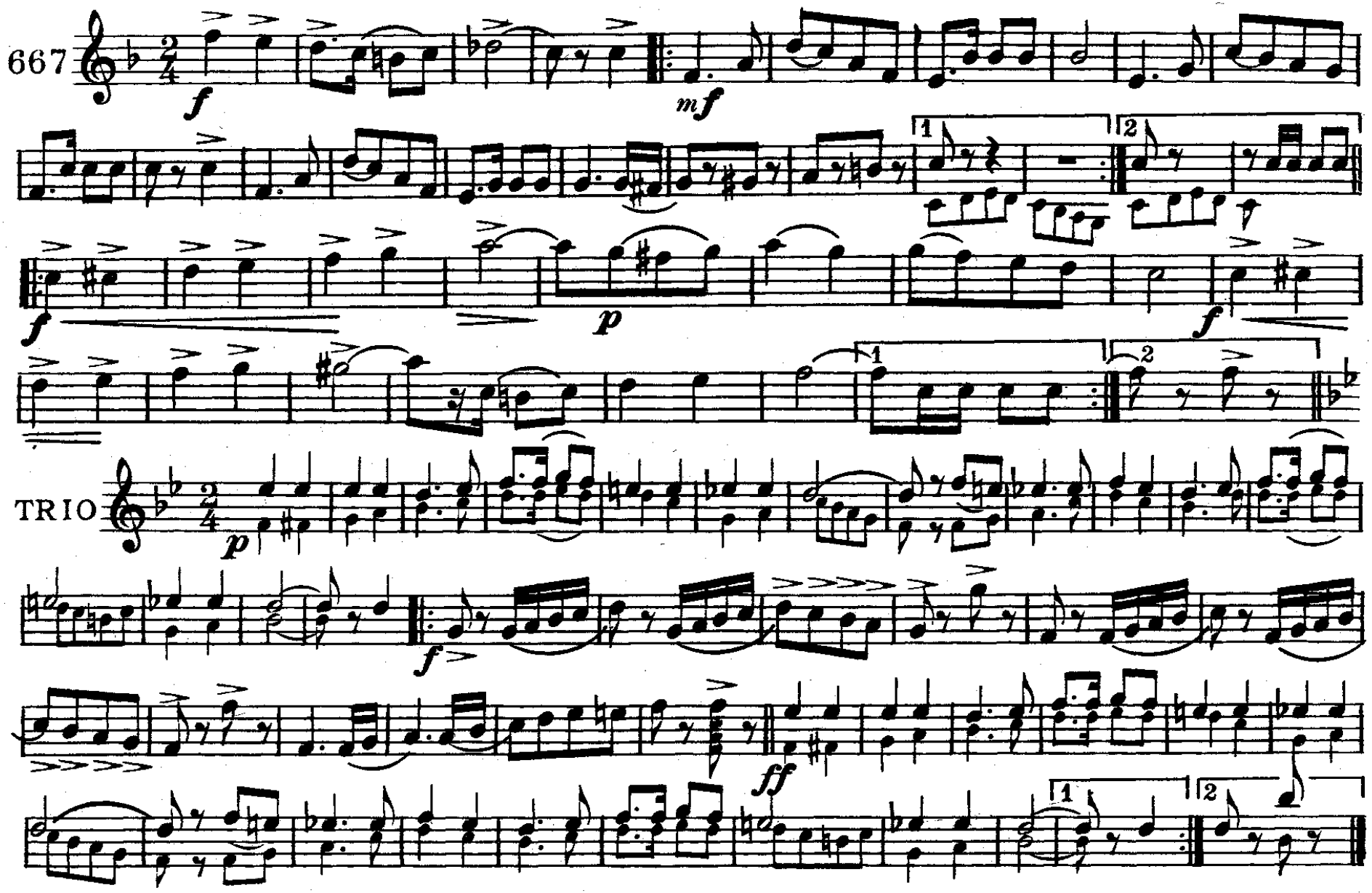

Copyright MCMXVII by C. L. Barnhouse, Oskaloosa, Iowa.

Eclipse Galop

D♭ Piccolo

K. L. KING

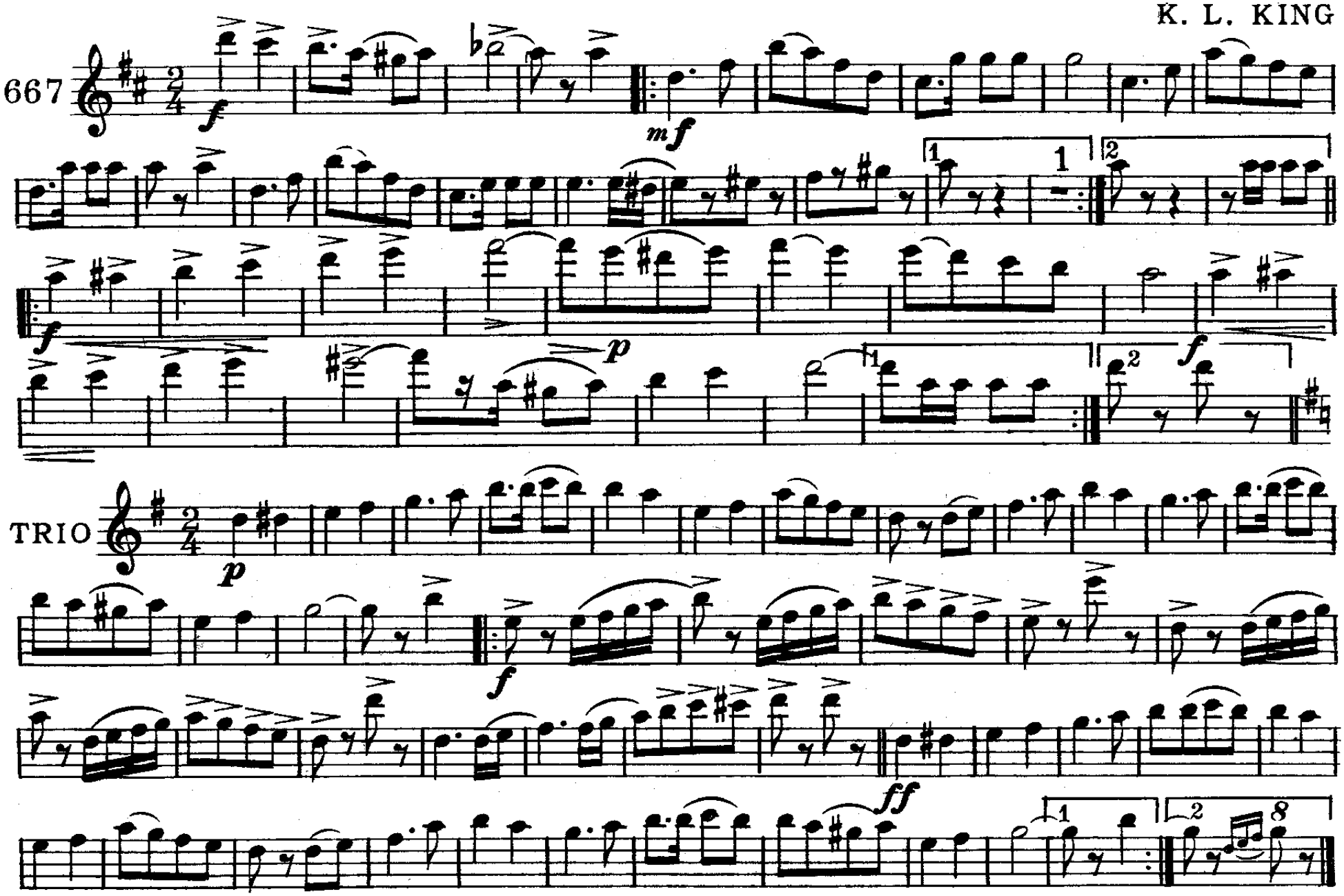

C. L. Barnhouse, Oskaloosa, Iowa.

C Piccolo & Flute

ECLIPSE GALOP

K.L. KING

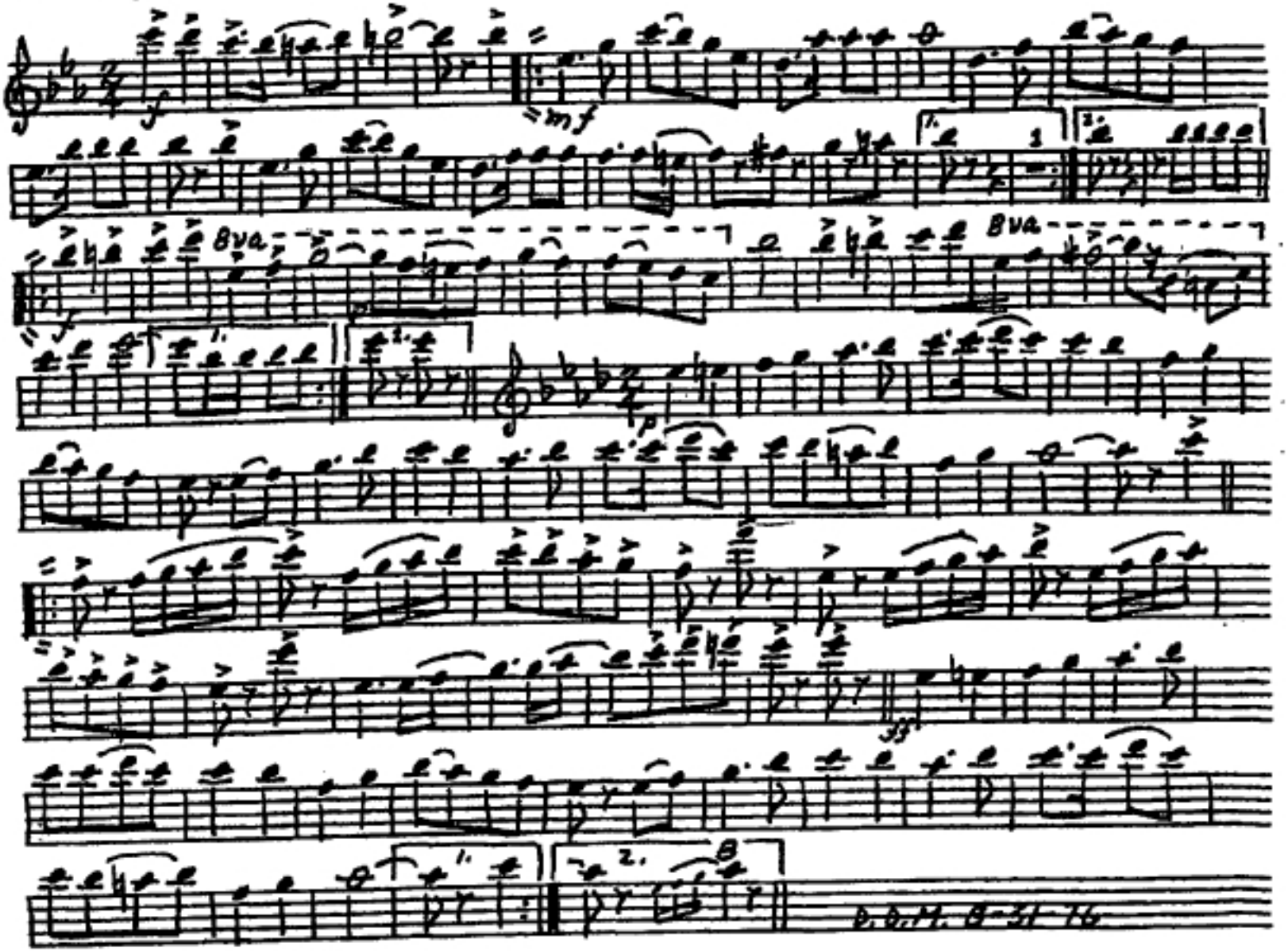

Eclipse Galop

Eclipse Galop

Oboe

K. L. KING

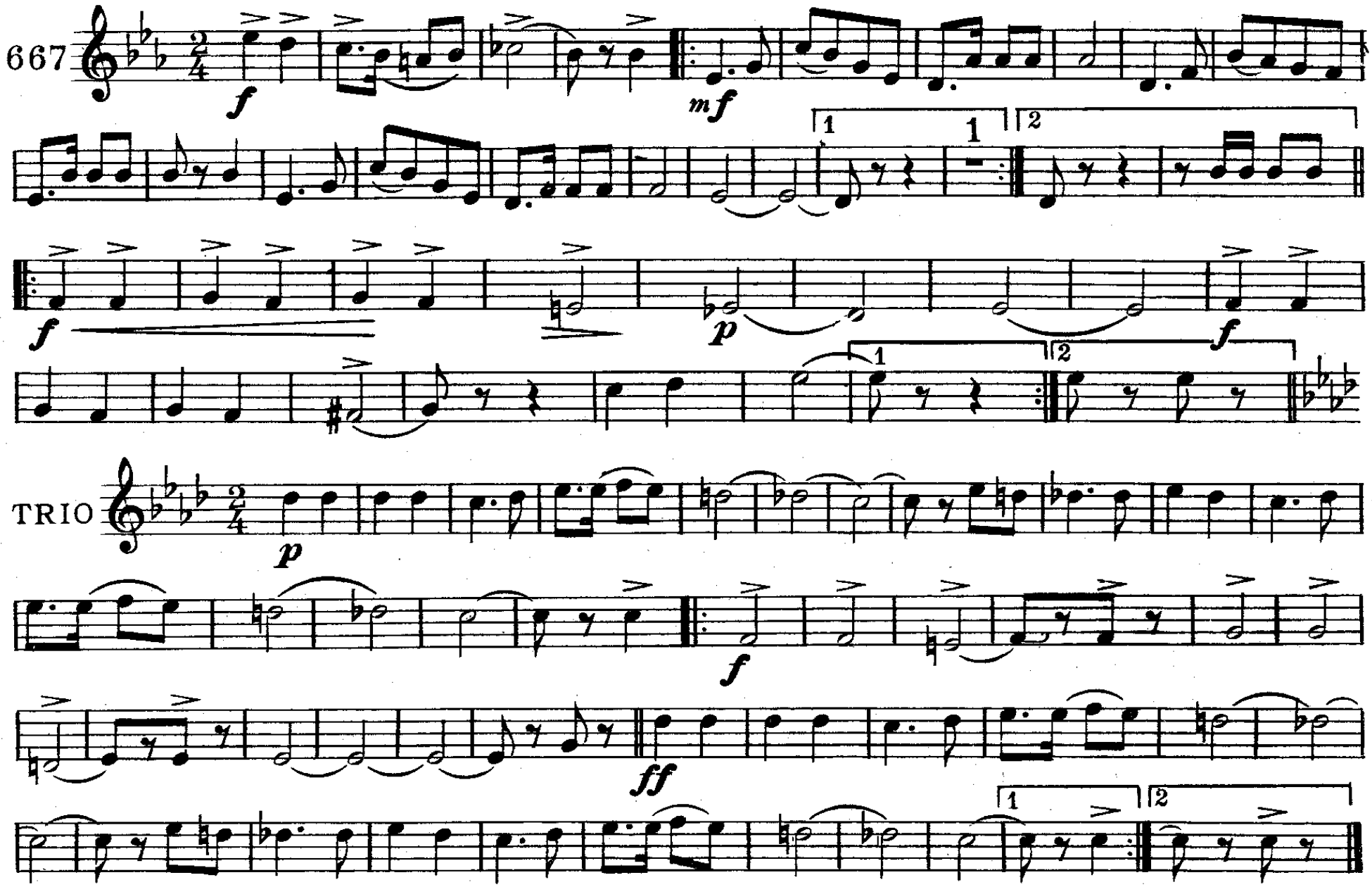

C. L. Barnhouse, Oskaloosa, Iowa.

Eclipse Galop

Bassoon

K. L. KING

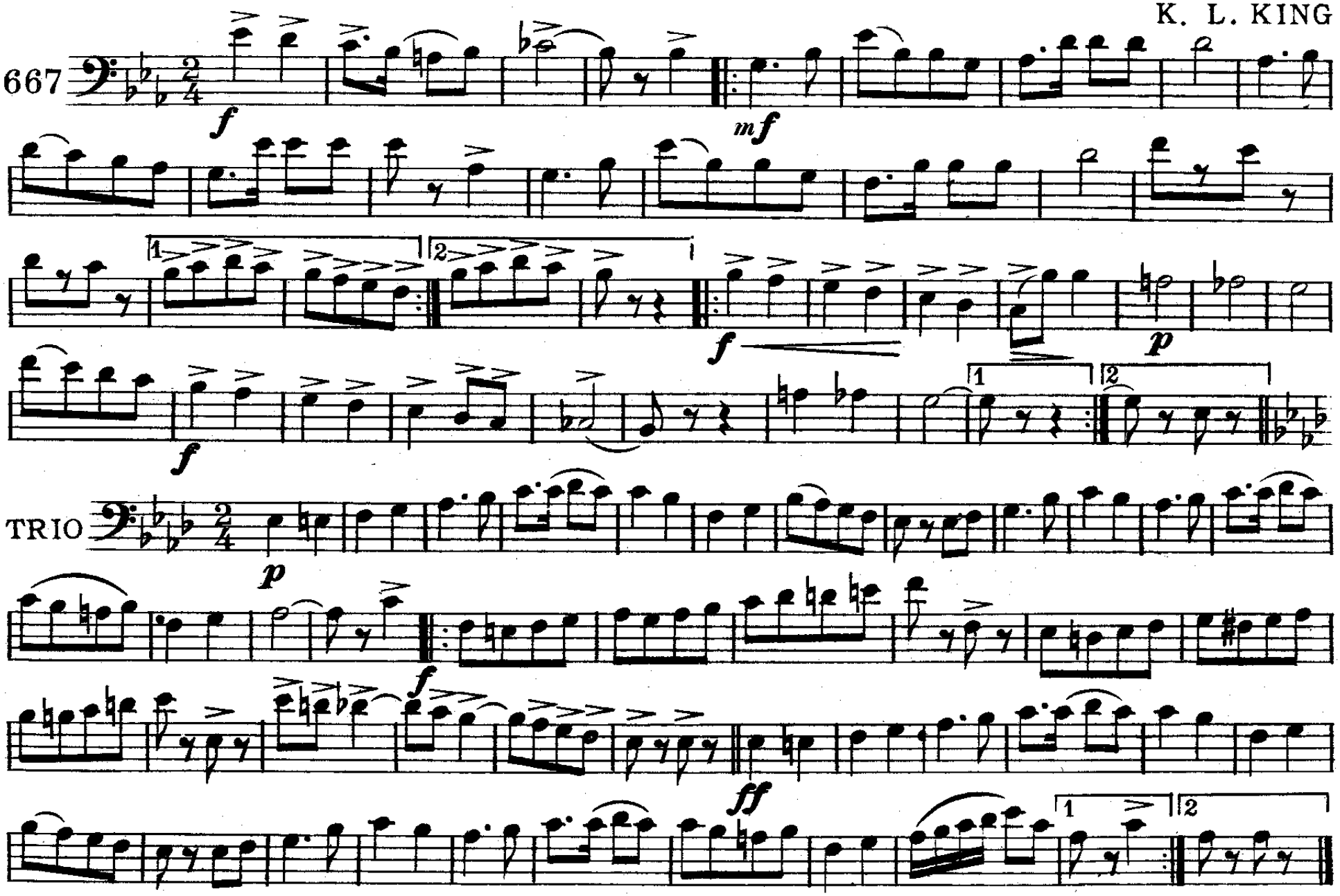

C. L. Barnhouse, Oskaloosa, Iowa.

Eclipse Galop

E♭ Clarinet

K. L. KING

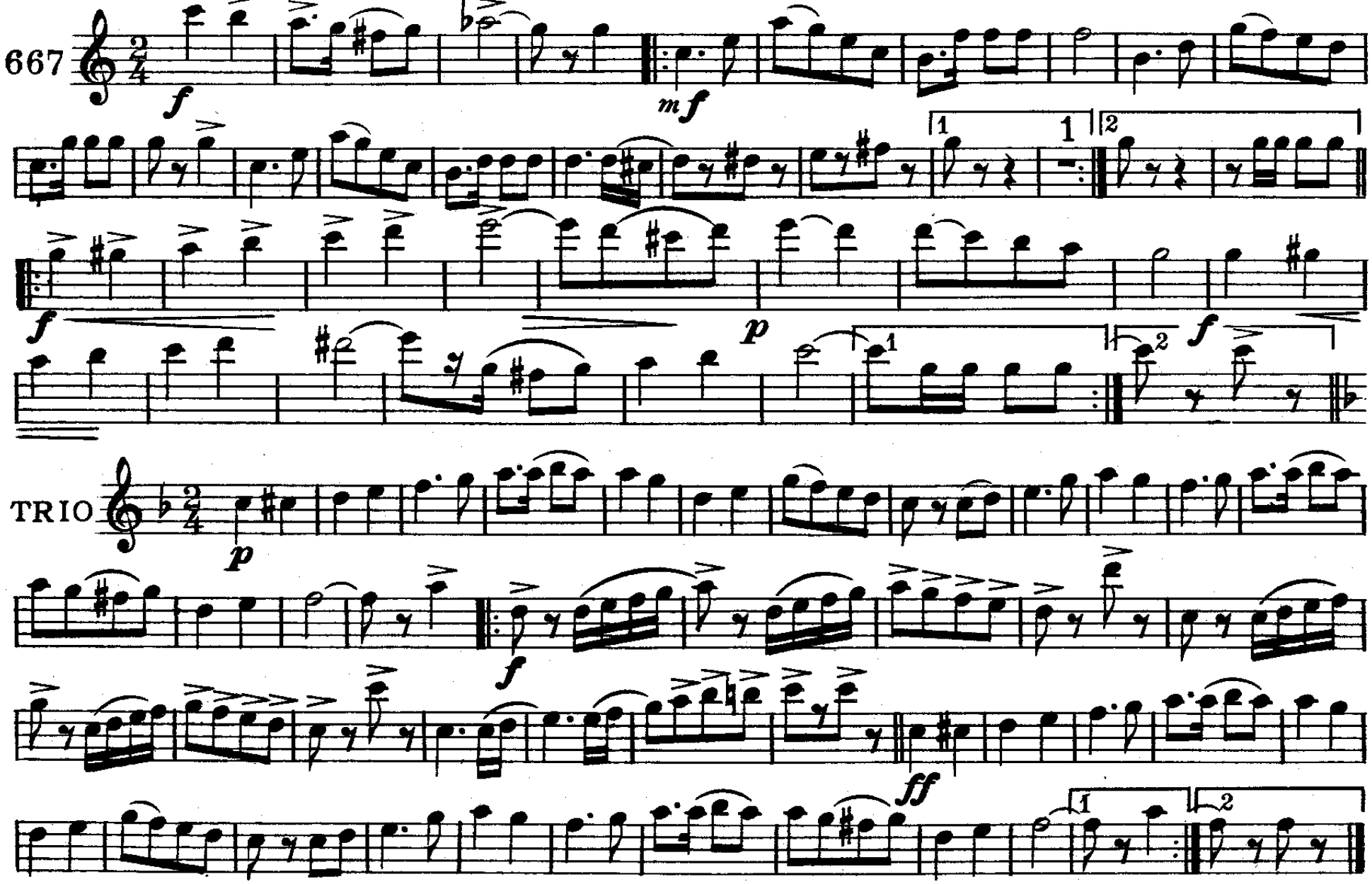

C. L. Barnhouse, Oskaloosa, Iowa.

Eclipse Galop

Solo & 1st B♭ Clarinets

K. L. KING

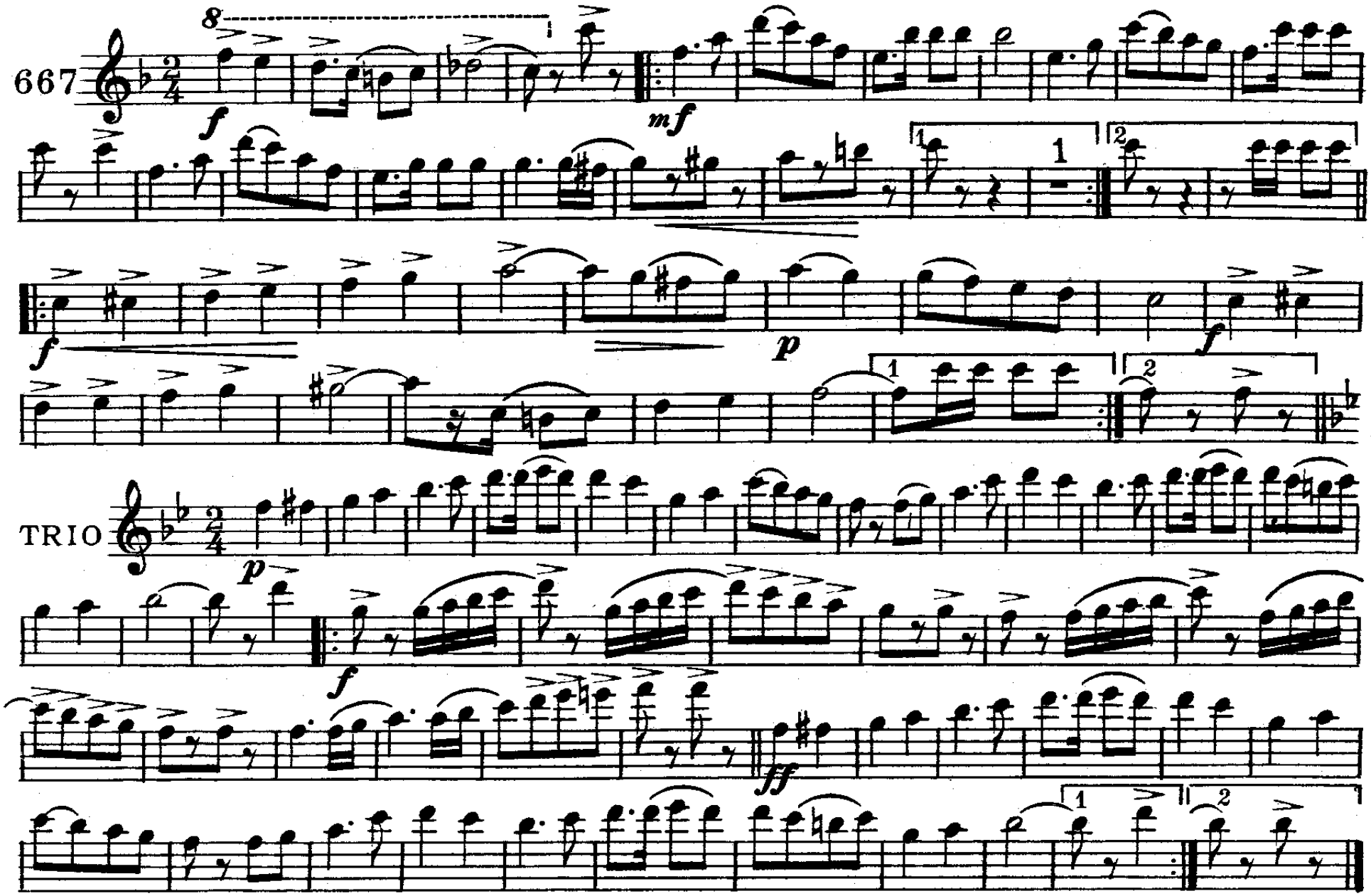

C. L. Barnhouse, Oskaloosa, Iowa.

Eclipse Galop

2d & 3d B♭ Clarinets

K. L. KING

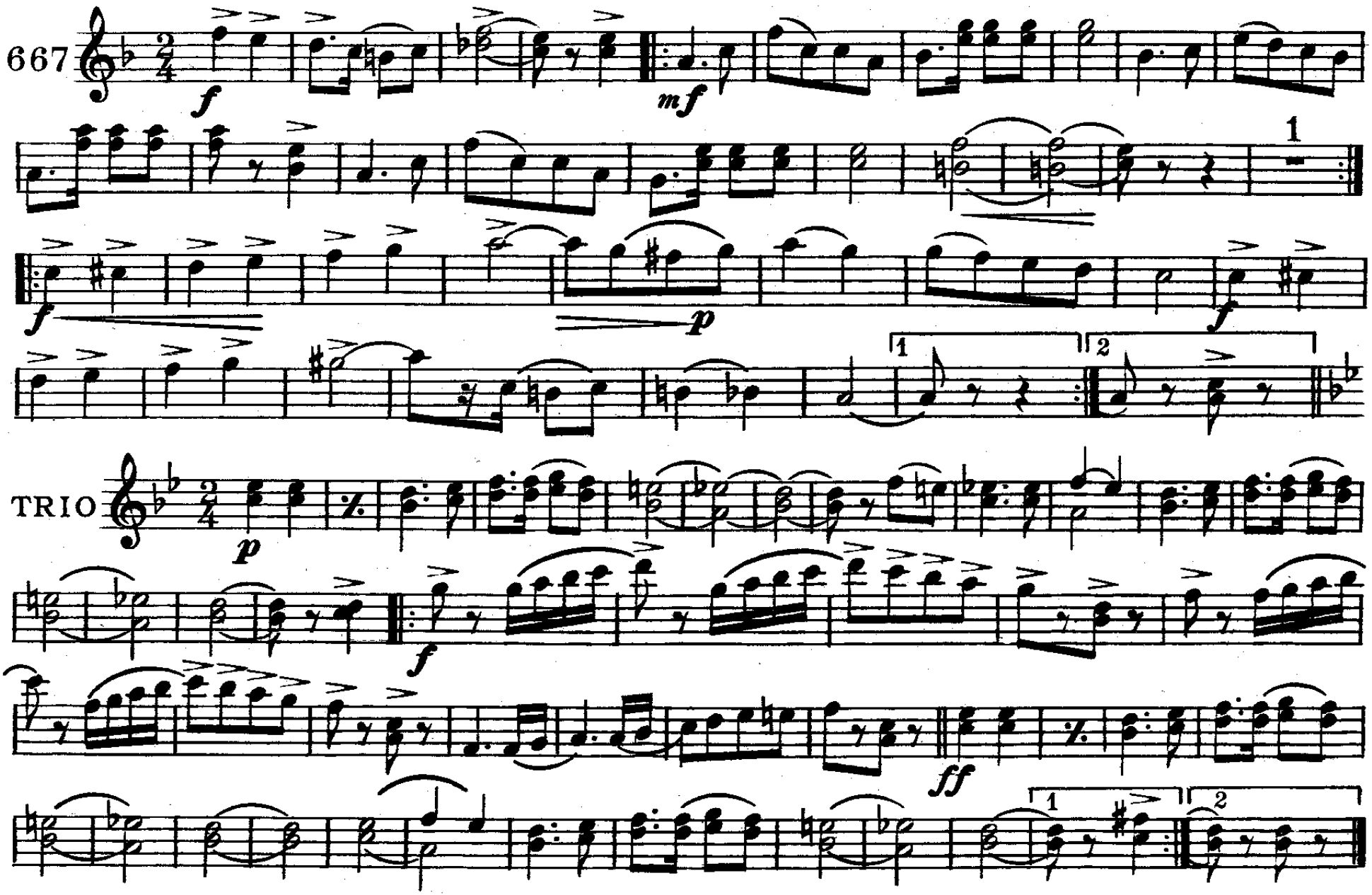

C. L. Barnhouse, Oskaloosa, Iowa.

Eclipse Galop

Bass Clarinet

K. L. KING

667

TRIO

C. L. Barnhouse, Oskaloosa, Iowa.

Eclipse Galop

Eclipse Galop

E♭ Alto Saxophone

K. L. KING

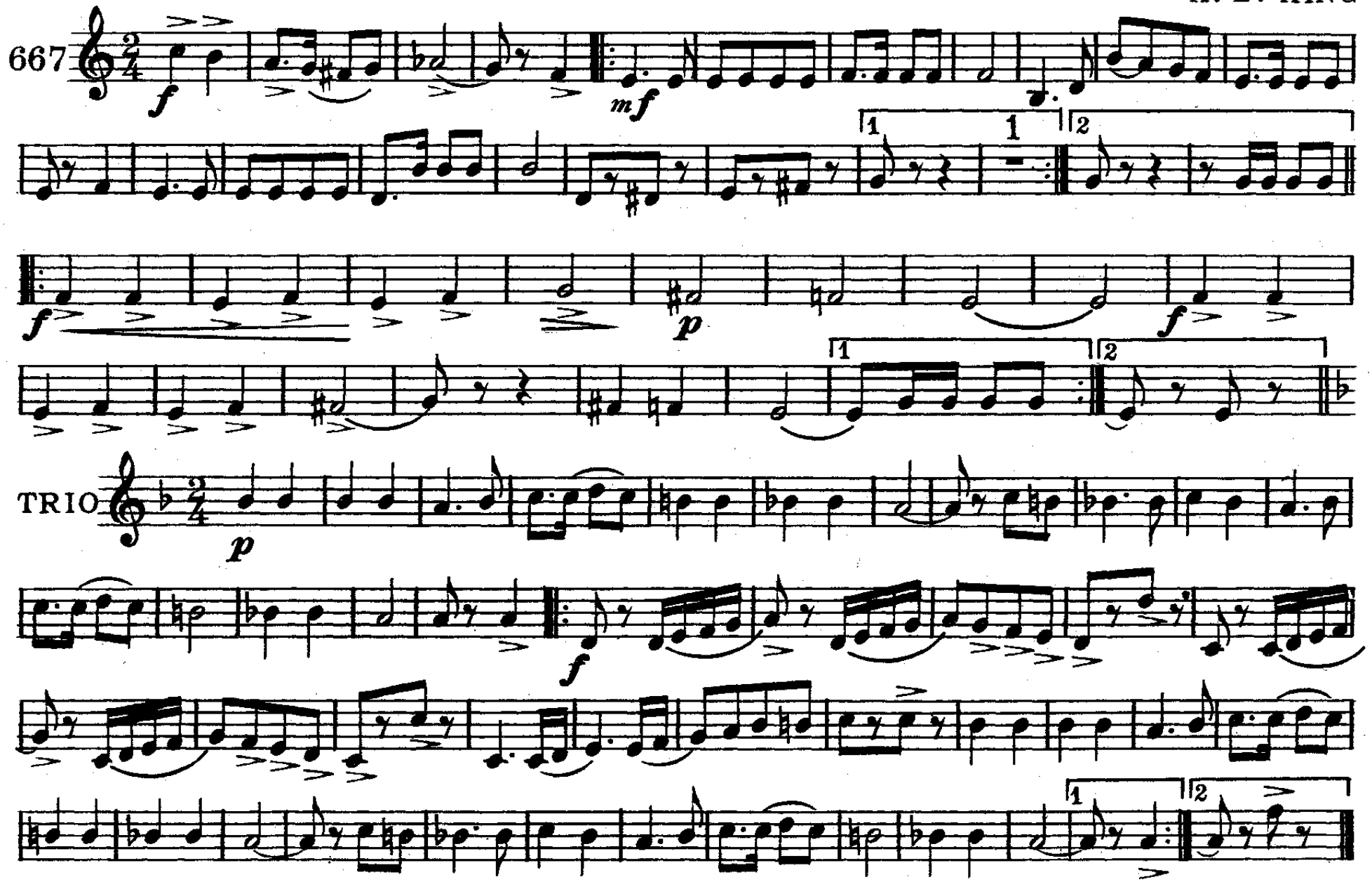

C. L. Barnhouse, Oskaloosa, Iowa.

Eclipse Galop

B♭ Tenor Saxophone

K. L. KING

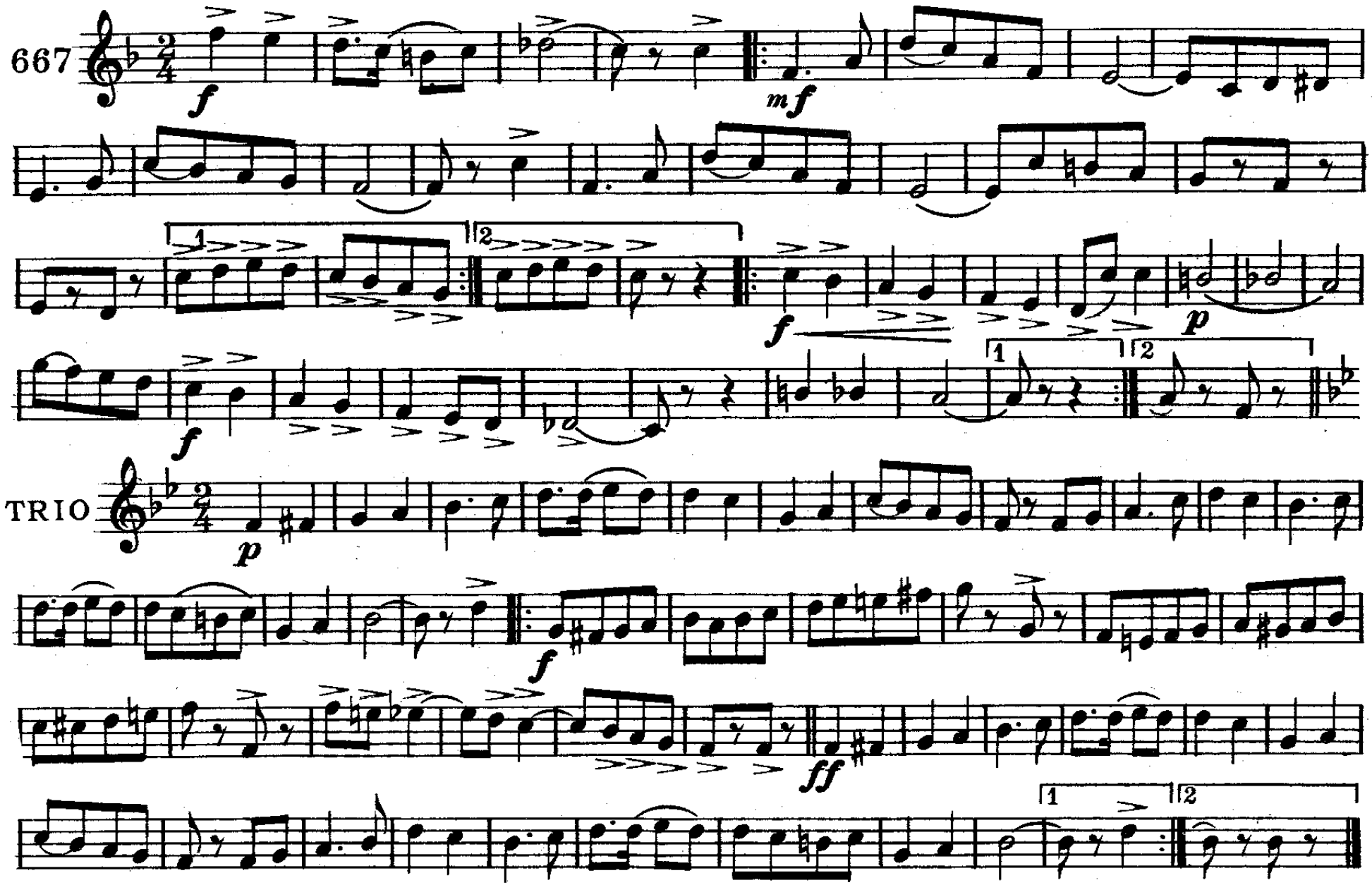

C. L. Barnhouse, Oskaloosa, Iowa.

Eclipse Galop

E♭ Baritone Saxophone

K. L. KING

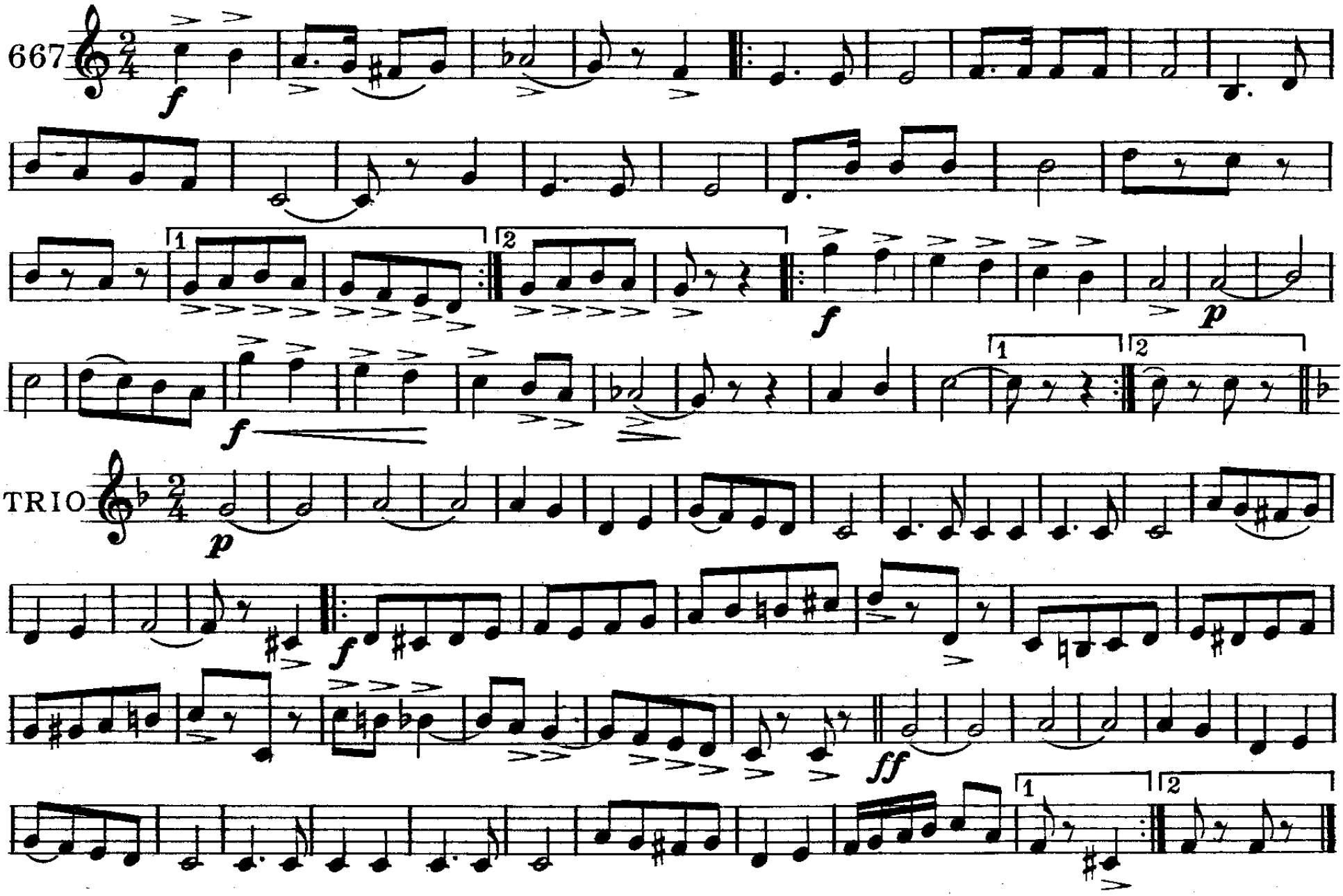

C. L. Barnhouse, Oskaloosa, Iowa.

Eclipse Galop

E♭ Cornet

K. L. KING

667

TRIO

C.L. Barnhouse, Oskaloosa, Iowa.

Eclipse Galop

Eclipse Galop

1st B♭ Cornet

K. L. KING

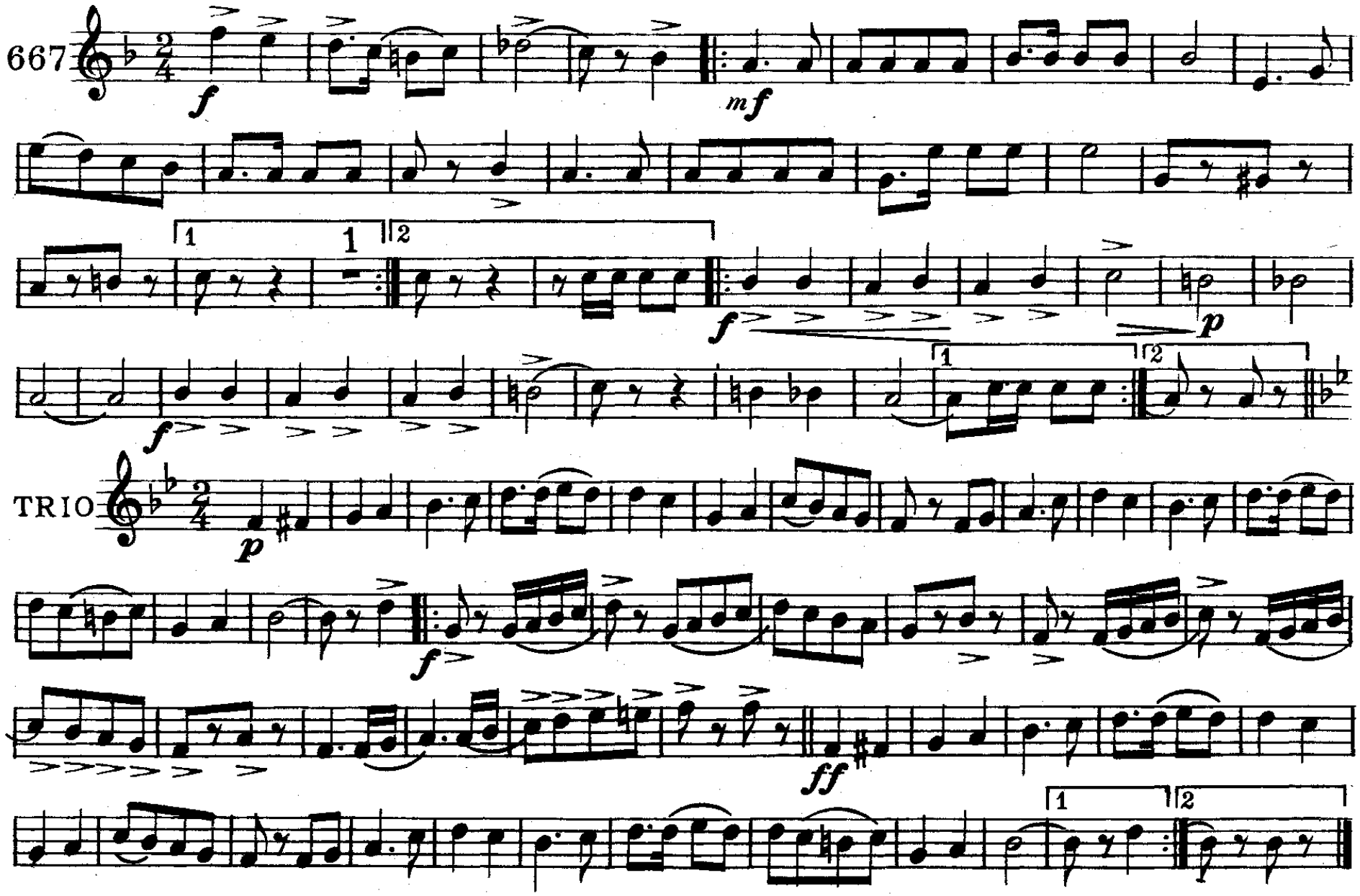

C. L. Barnhouse, Oskaloosa, Iowa.

Eclipse Galop

2d & 3d B♭ Cornets

K. L. KING

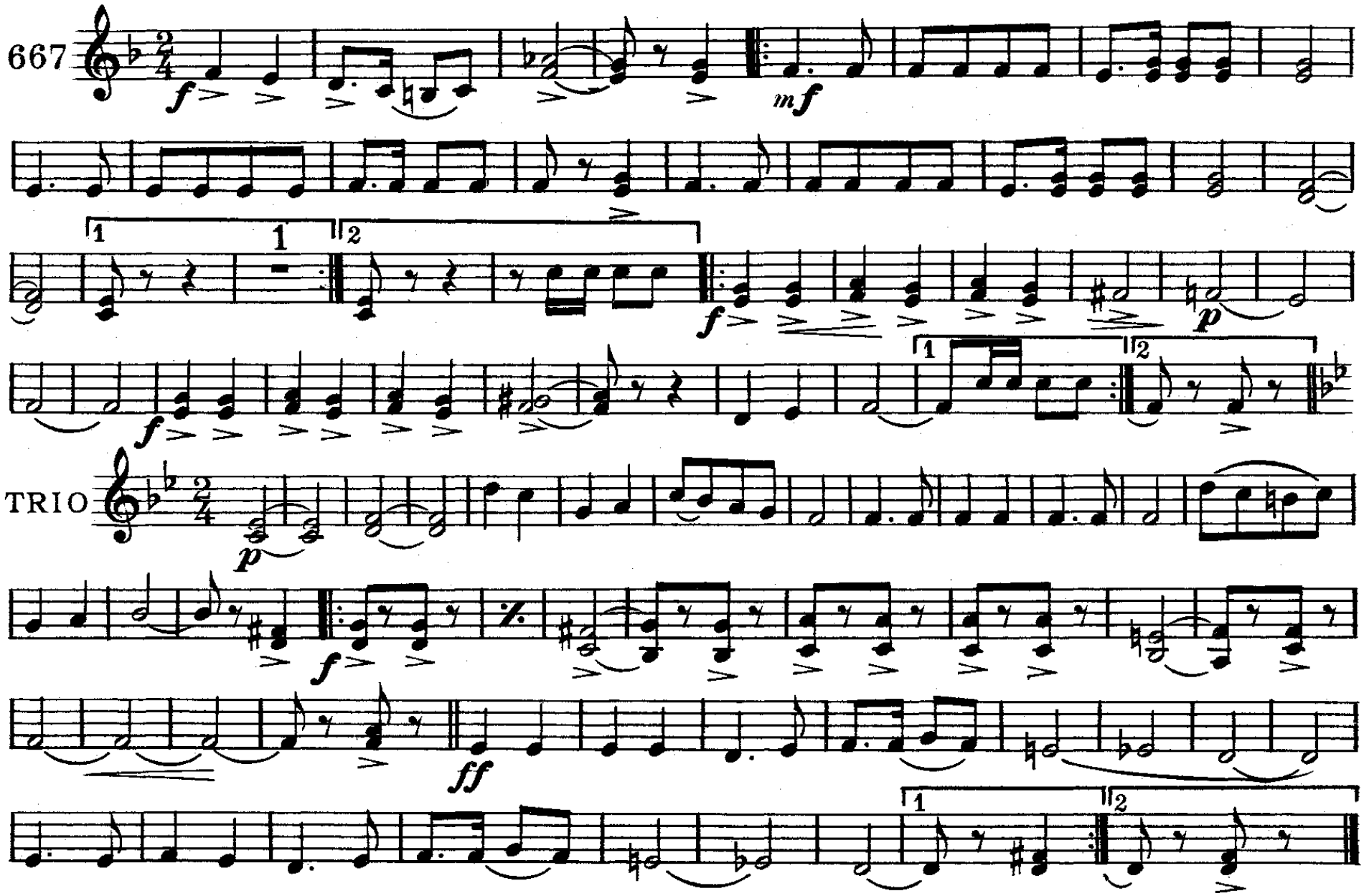

C. L. Barnhouse, Oskaloosa, Iowa.

Eclipse Galop

1st & 2d E♭ Altos

K. L. KING

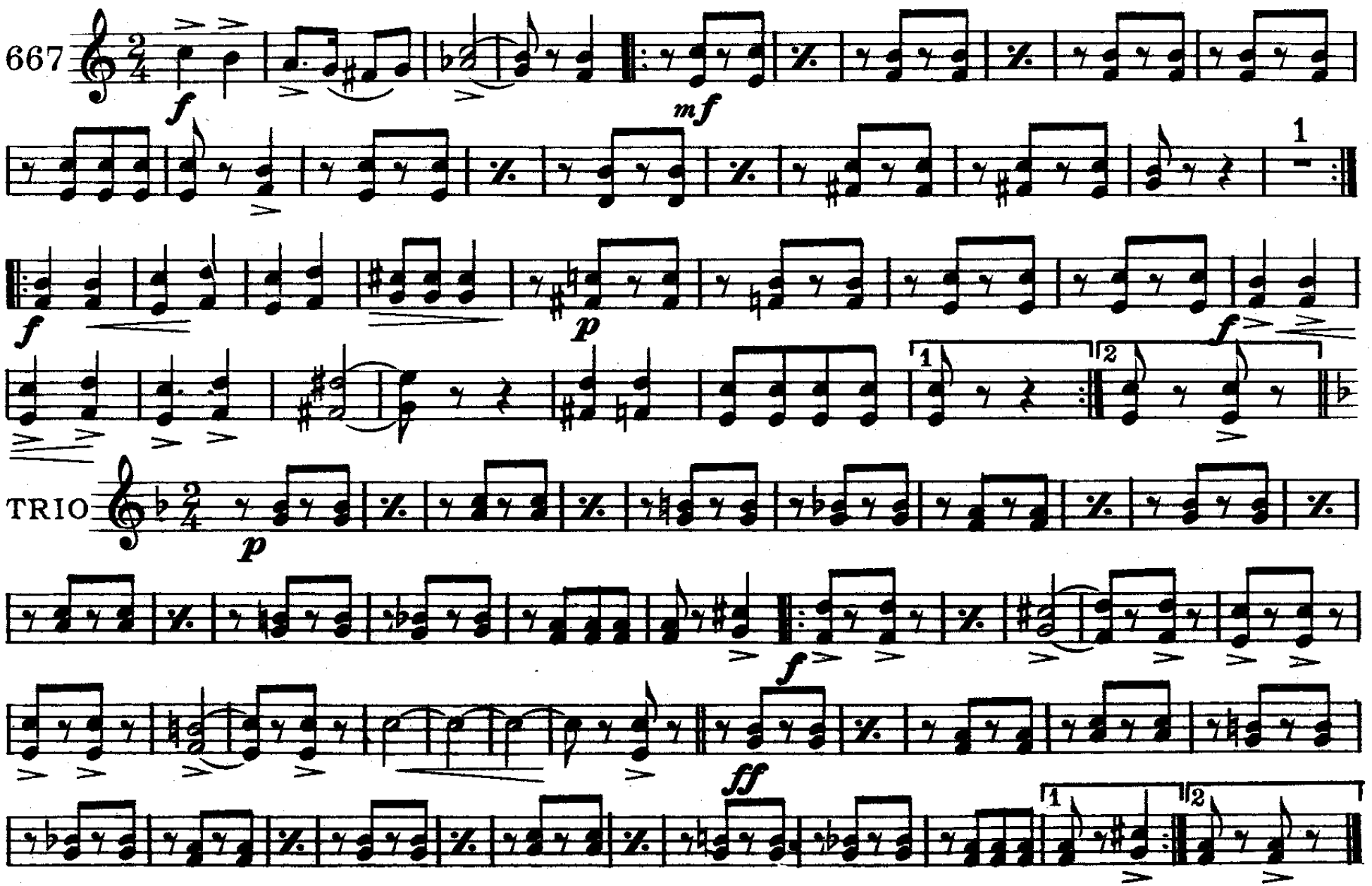

C. L. Barnhouse, Oskaloosa, Iowa.

Eclipse Galop

3d & 4th E♭ Altos

K. L. KING

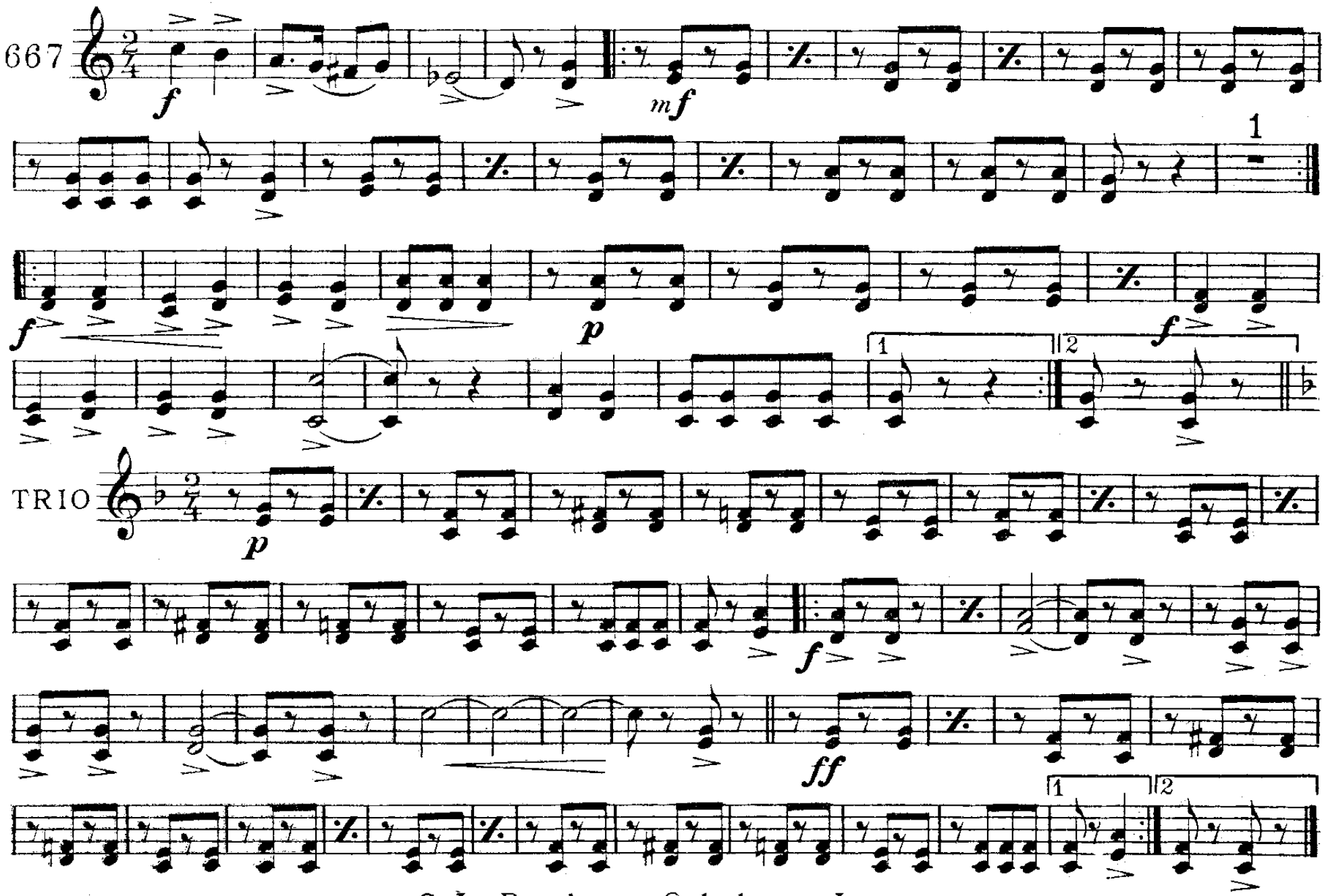

C. L. Barnhouse, Oskaloosa, Iowa.

Eclipse Galop
ECLIPSE GALOP

1 - 2 F Horn

K. L. King

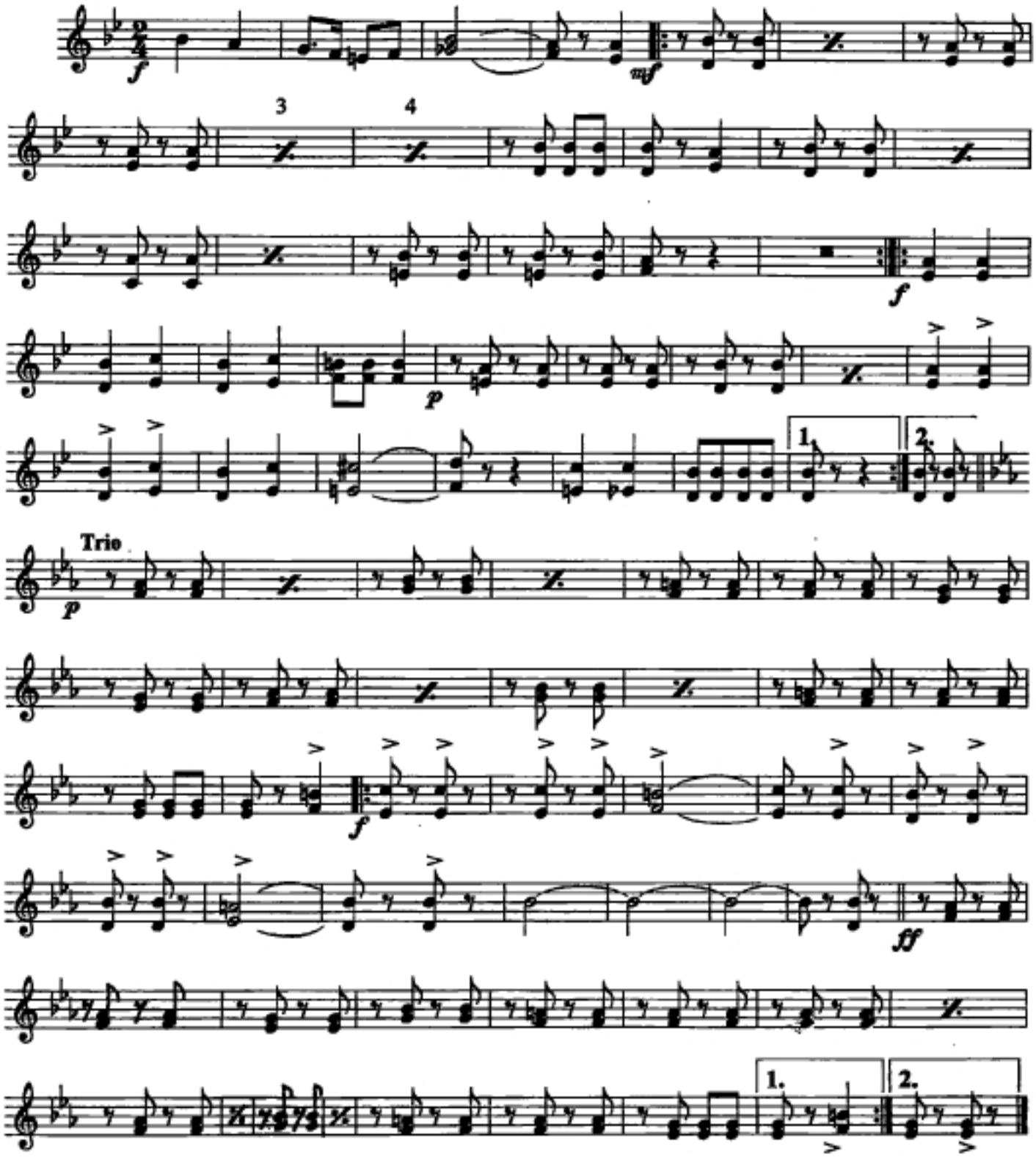

Eclipse Galop

ECLIPSE GALOP

3 - 4 F Horn

K. L. King

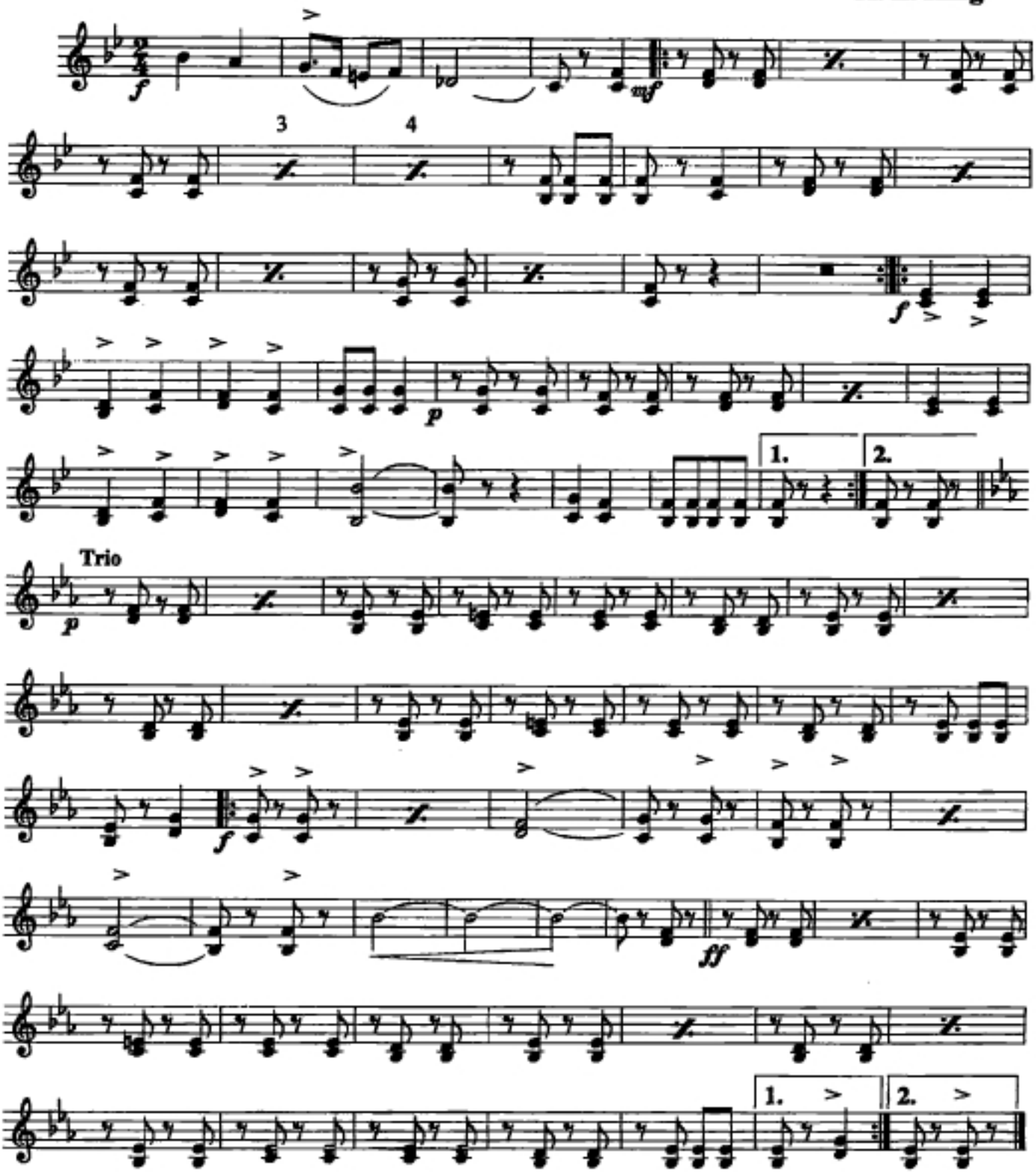

1st & 2d Trombones

Eclipse Galop

K. L. KING

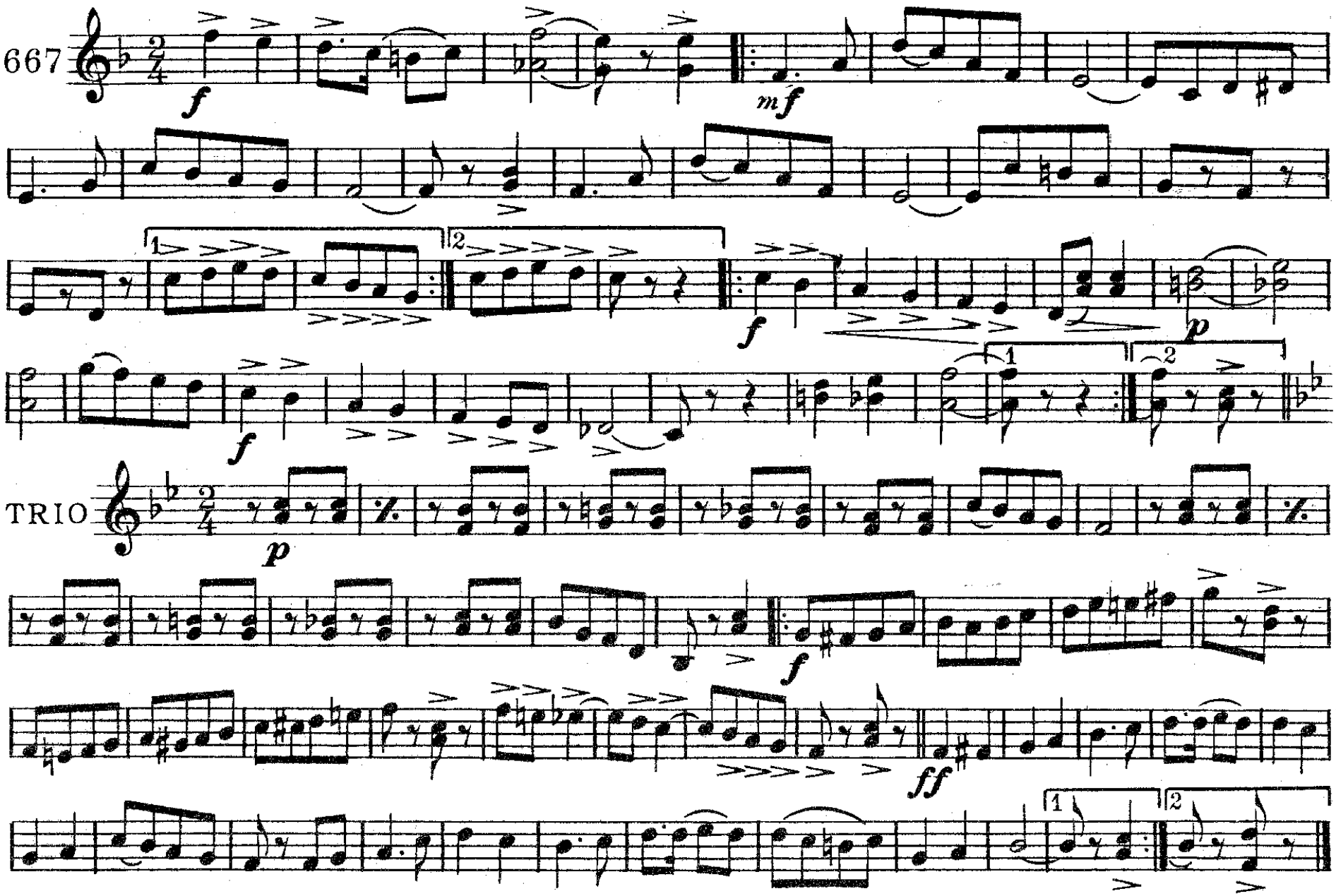

C. L. Barnhouse, Oskaloosa, Iowa.

Eclipse Galop

3d Trombone

K. L. KING

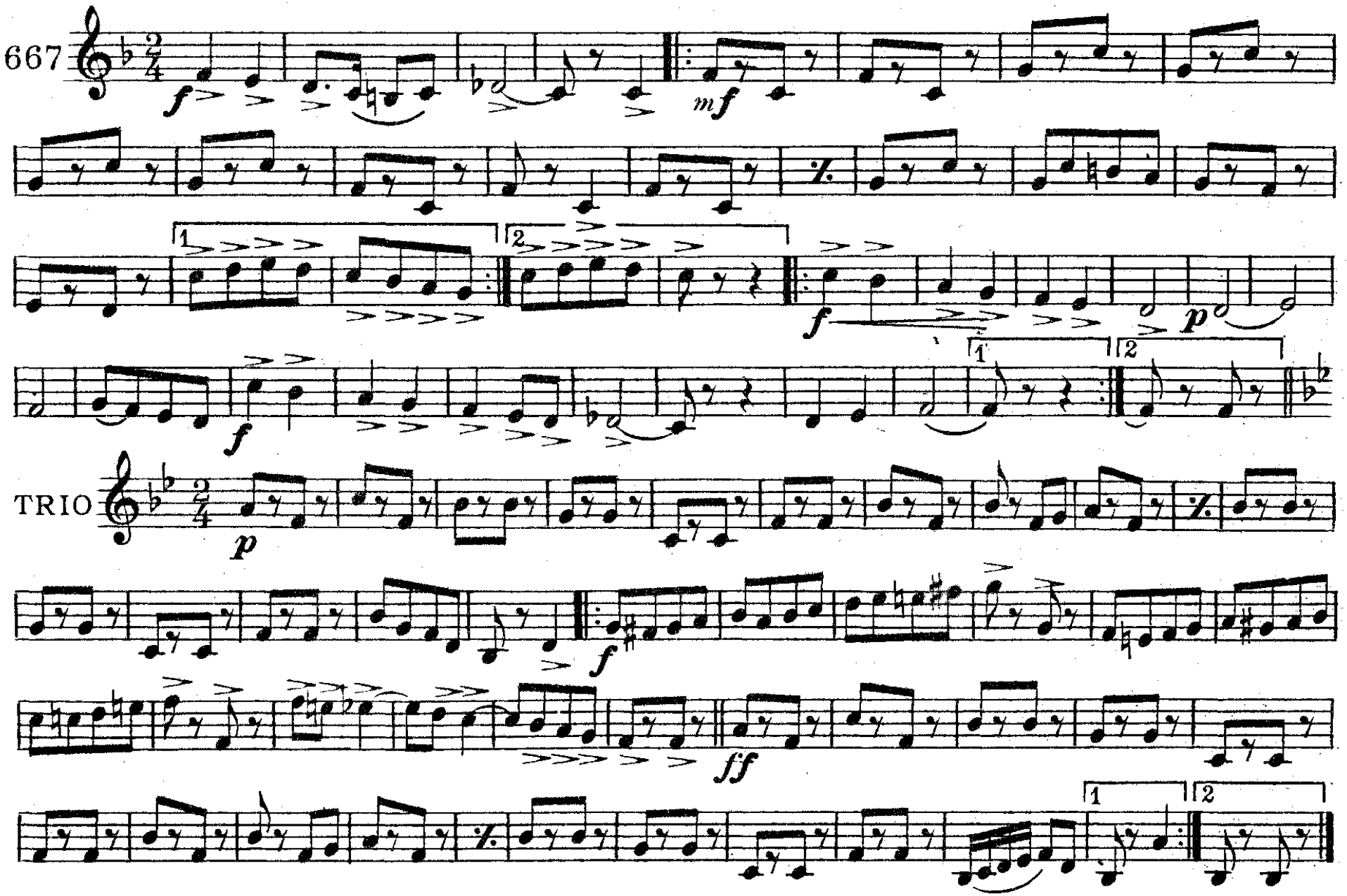

C. L. Barnhouse, Oskaloosa, Iowa.

1st & 2d Trombones

Eclipse Galop

K. L. KING

667

mf

f

p

f

TRIO

p

f

ff

C. L. Barnhouse, Oskaloosa, Iowa.

3d Trombone

Eclipse Galop

K. L. KING

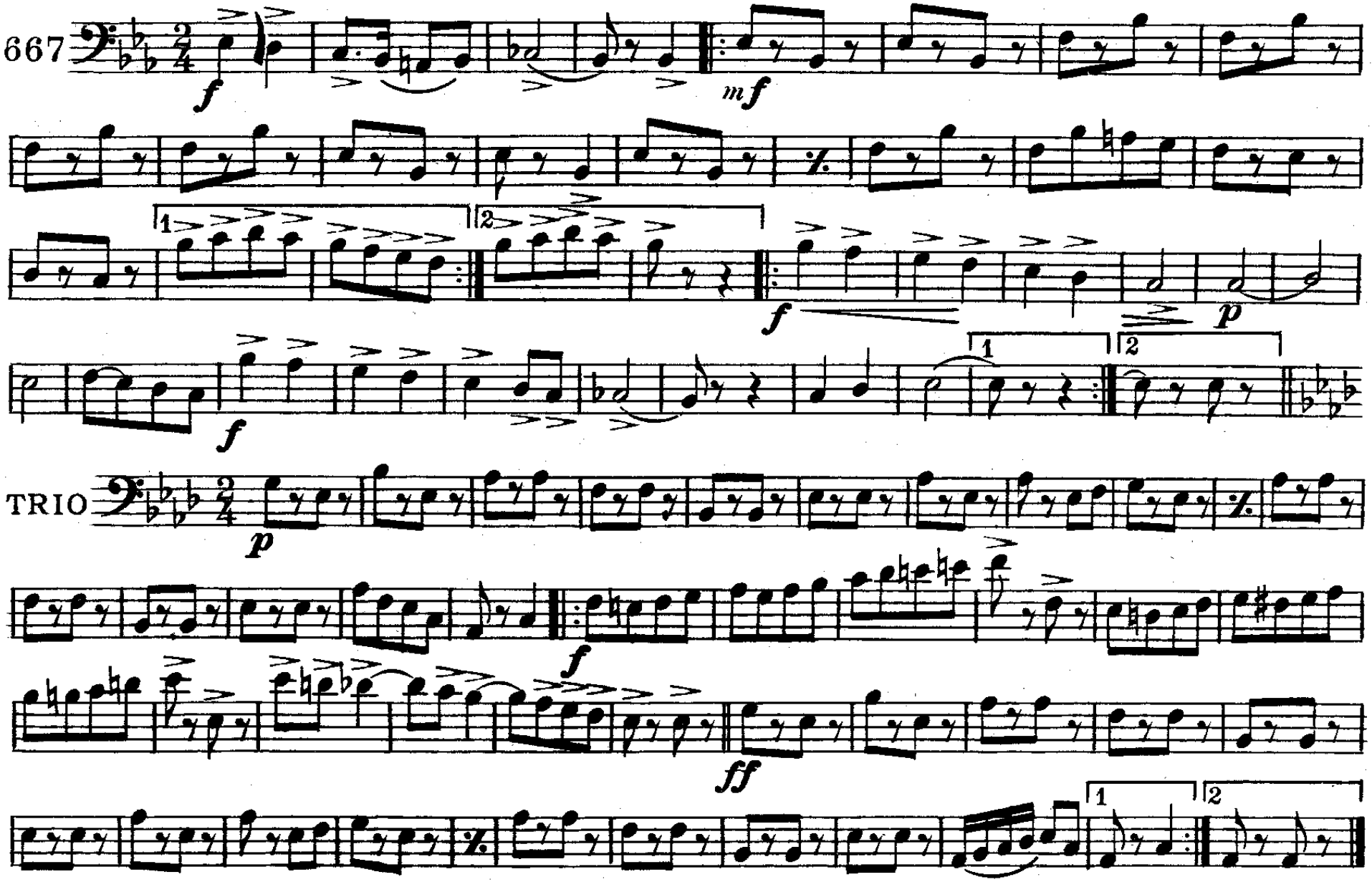

C. L. Barnhouse, Oskaloosa, Iowa.

Baritone

Eclipse Galop

K. L. KING

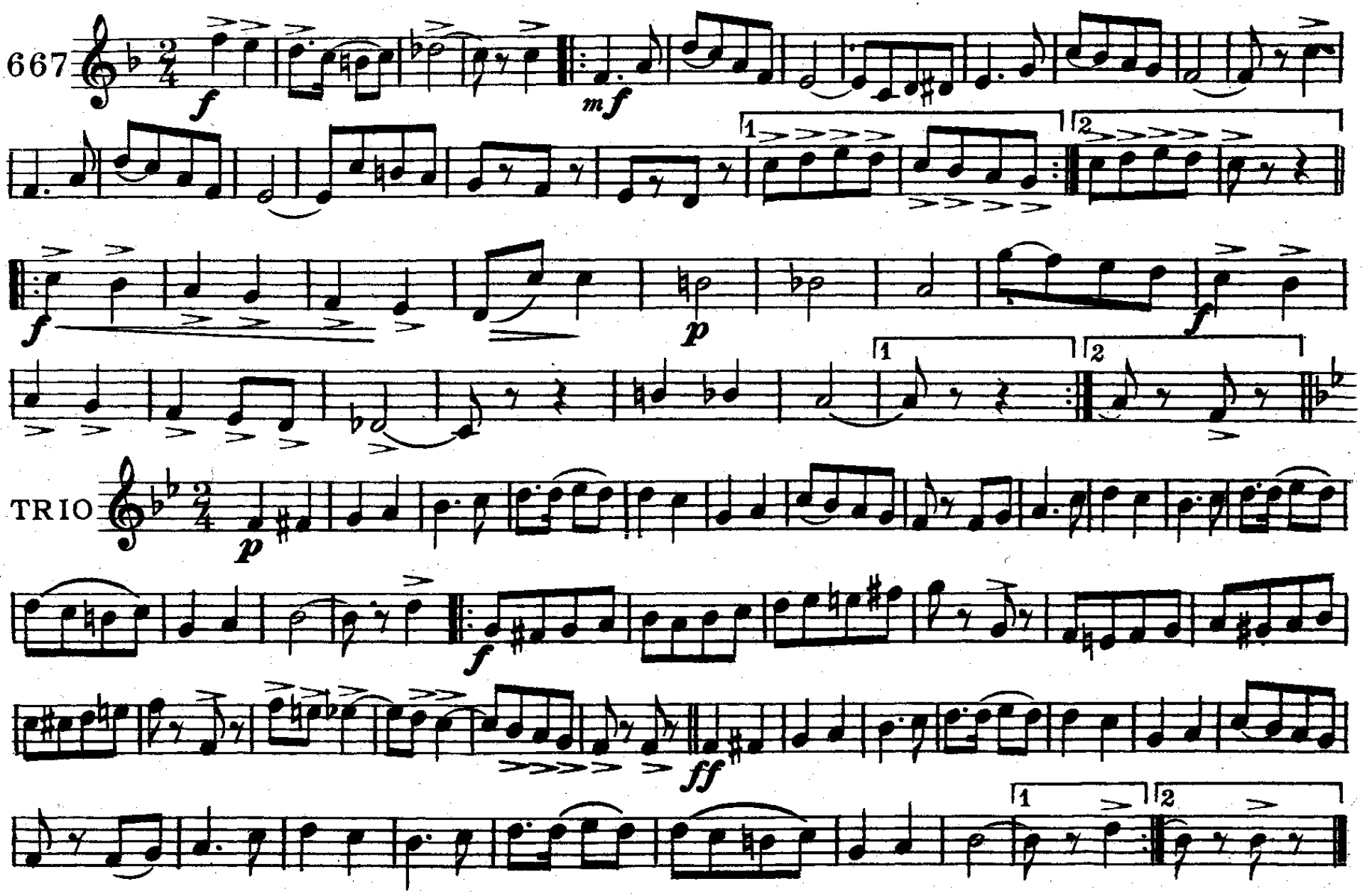

C. L. Barnhouse, Oskaloosa, Iowa.

Eclipse Galop

Baritone

K. L. KING

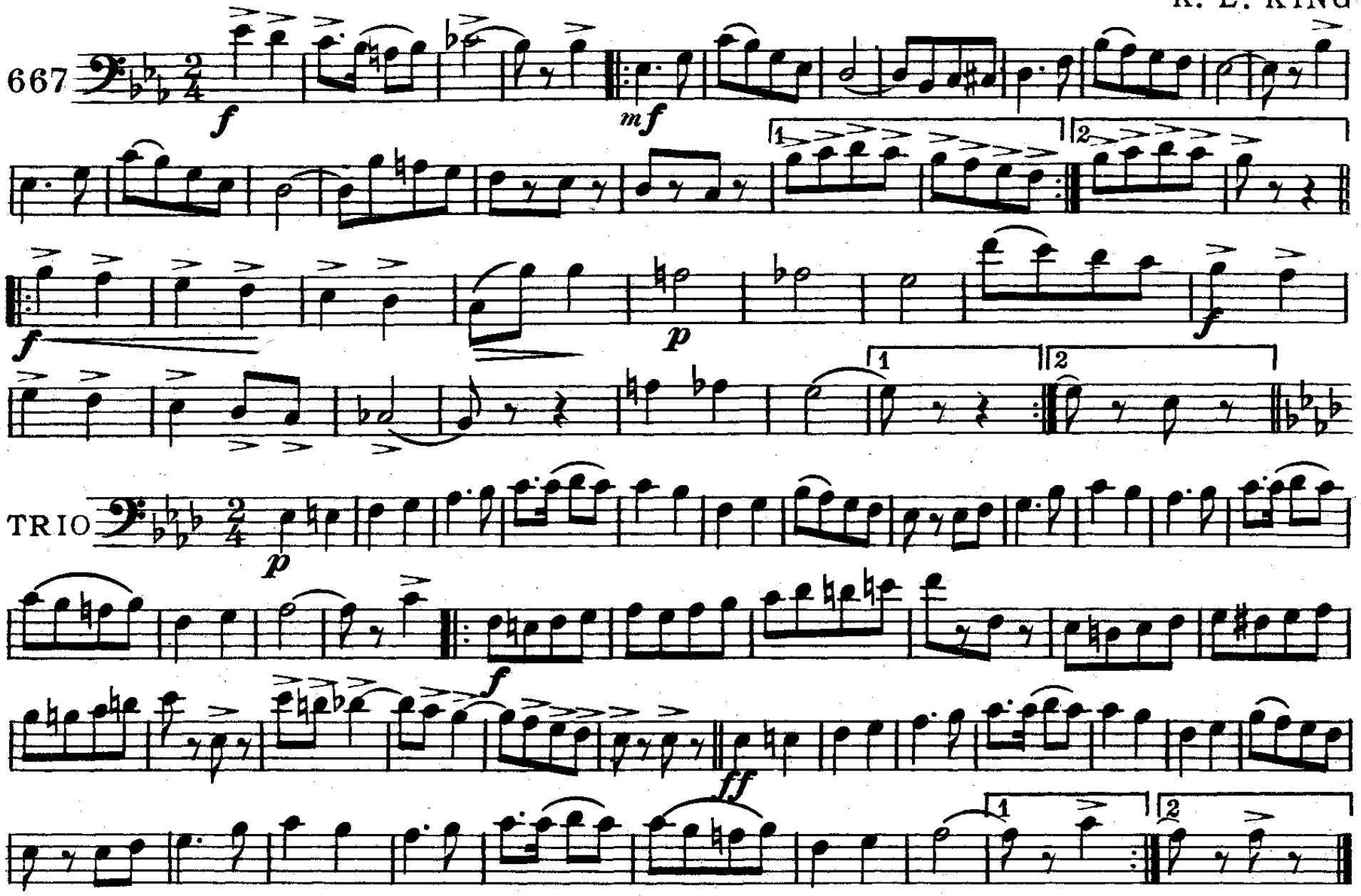

C. L. Barnhouse, Oskaloosa, Iowa.

Eclipse Galop

E♭ Basses

K. L. KING

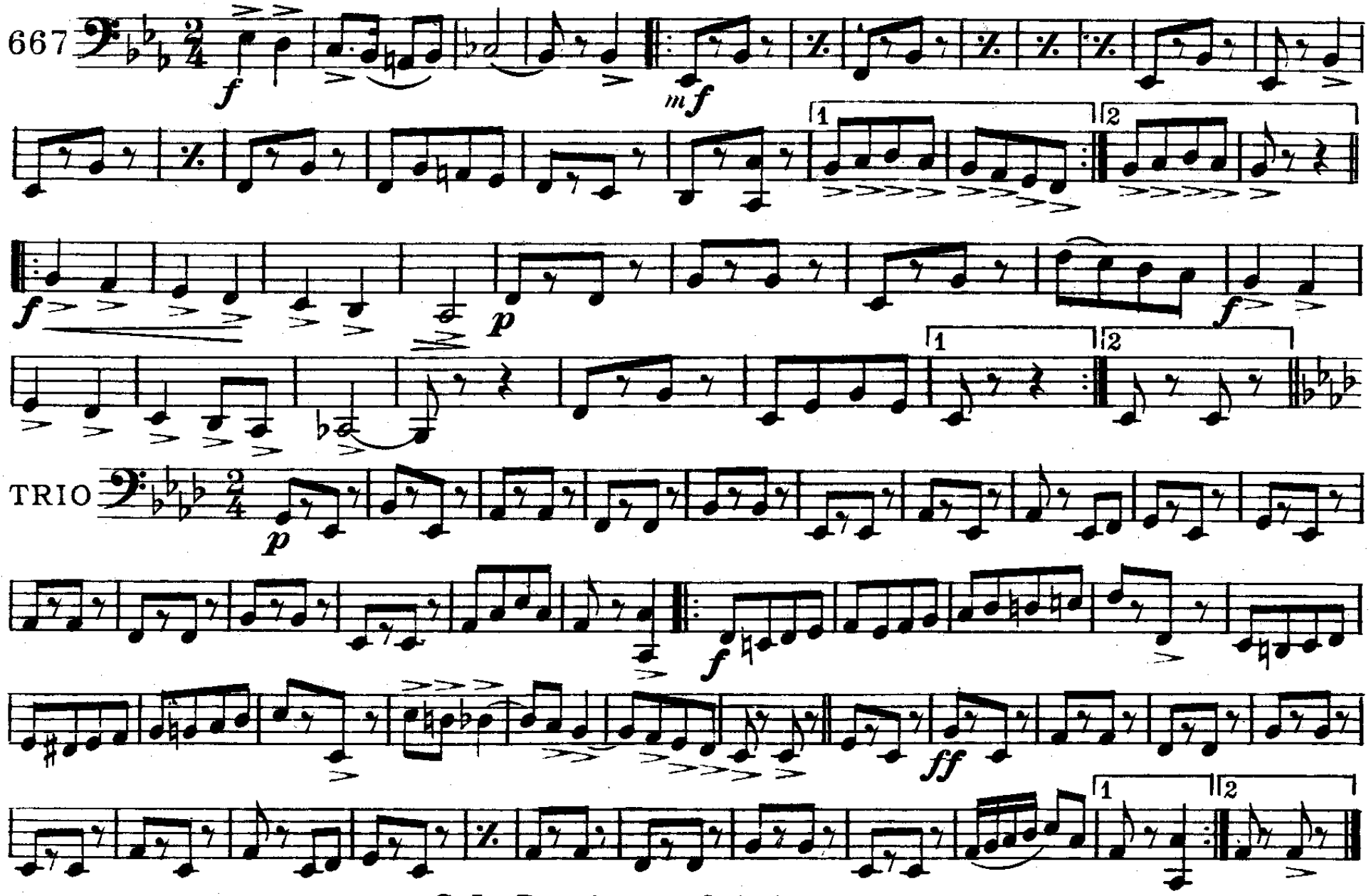

C. L. Barnhouse, Oskaloosa, Iowa.

Eclipse Galop

Drums

K. L. KING

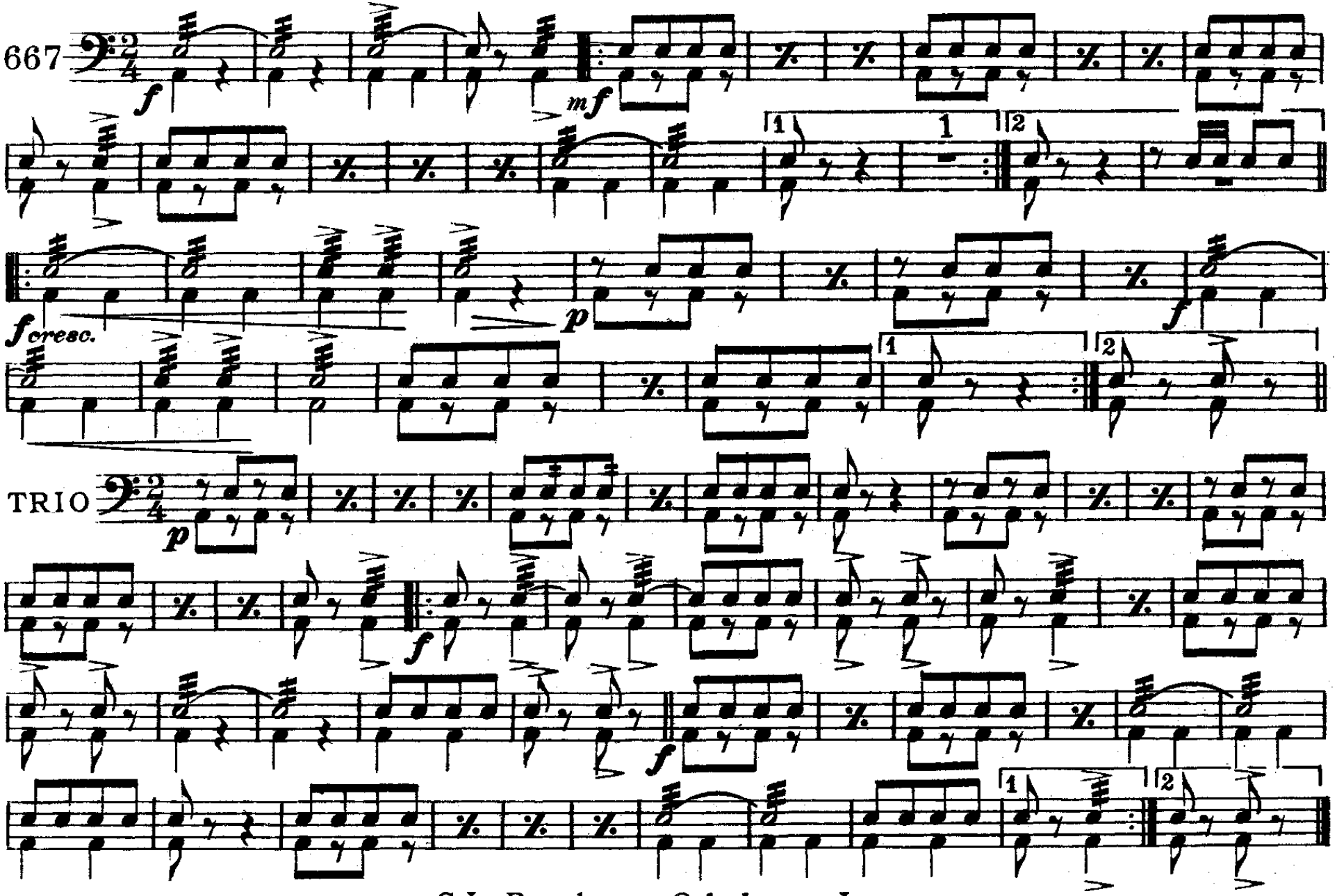

C. L. Barnhouse, Oskaloosa, Iowa.