SCORE

Quick March (Contest)

"THE ELEPHANT."

J. Ord. Hume.

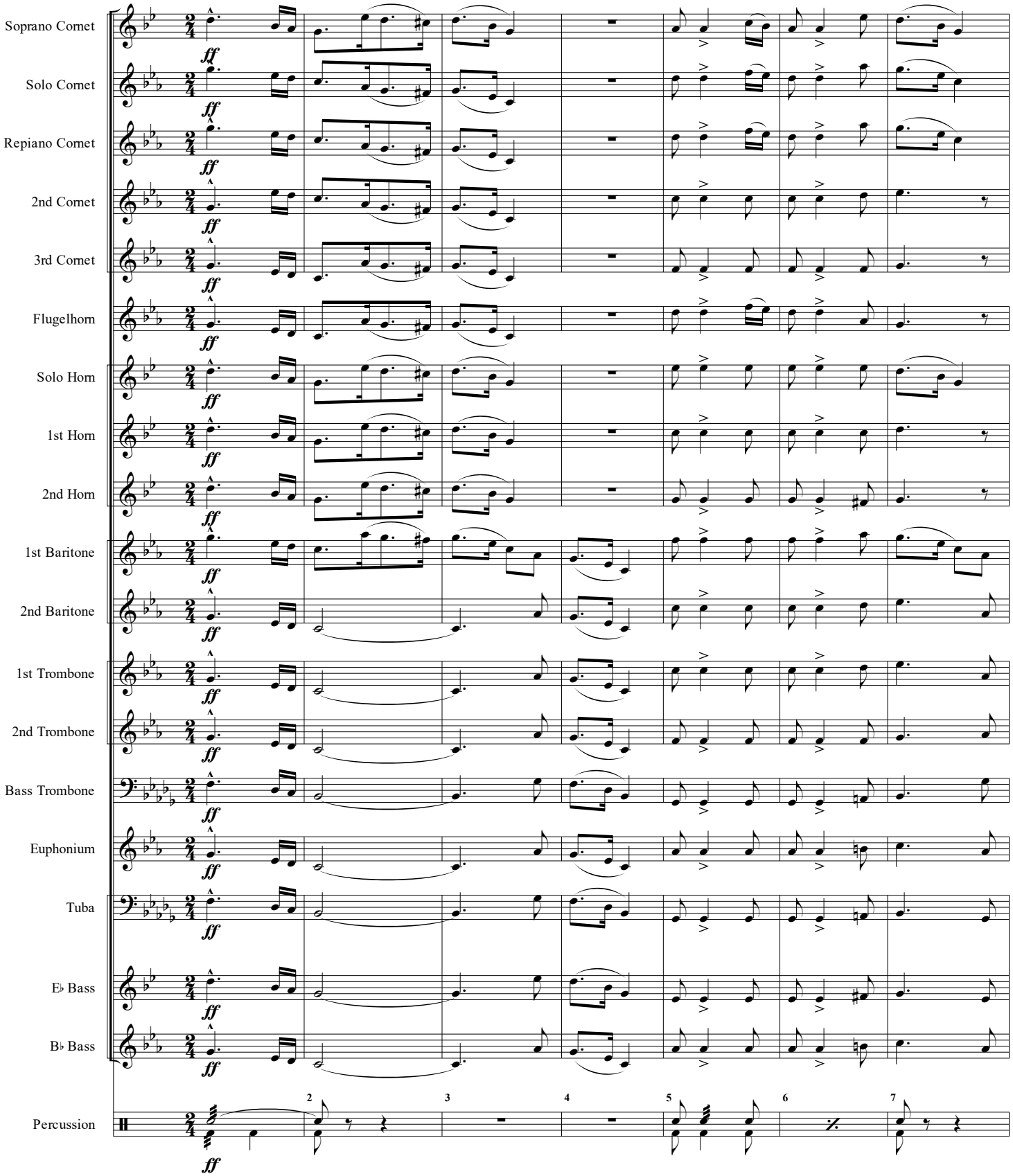

Published by R. SMITH & CO. LTD. "CHAMPION JOURNAL." 210, STRAND, LONDON

Transcription prepared by: Jeanne E. Dickinson

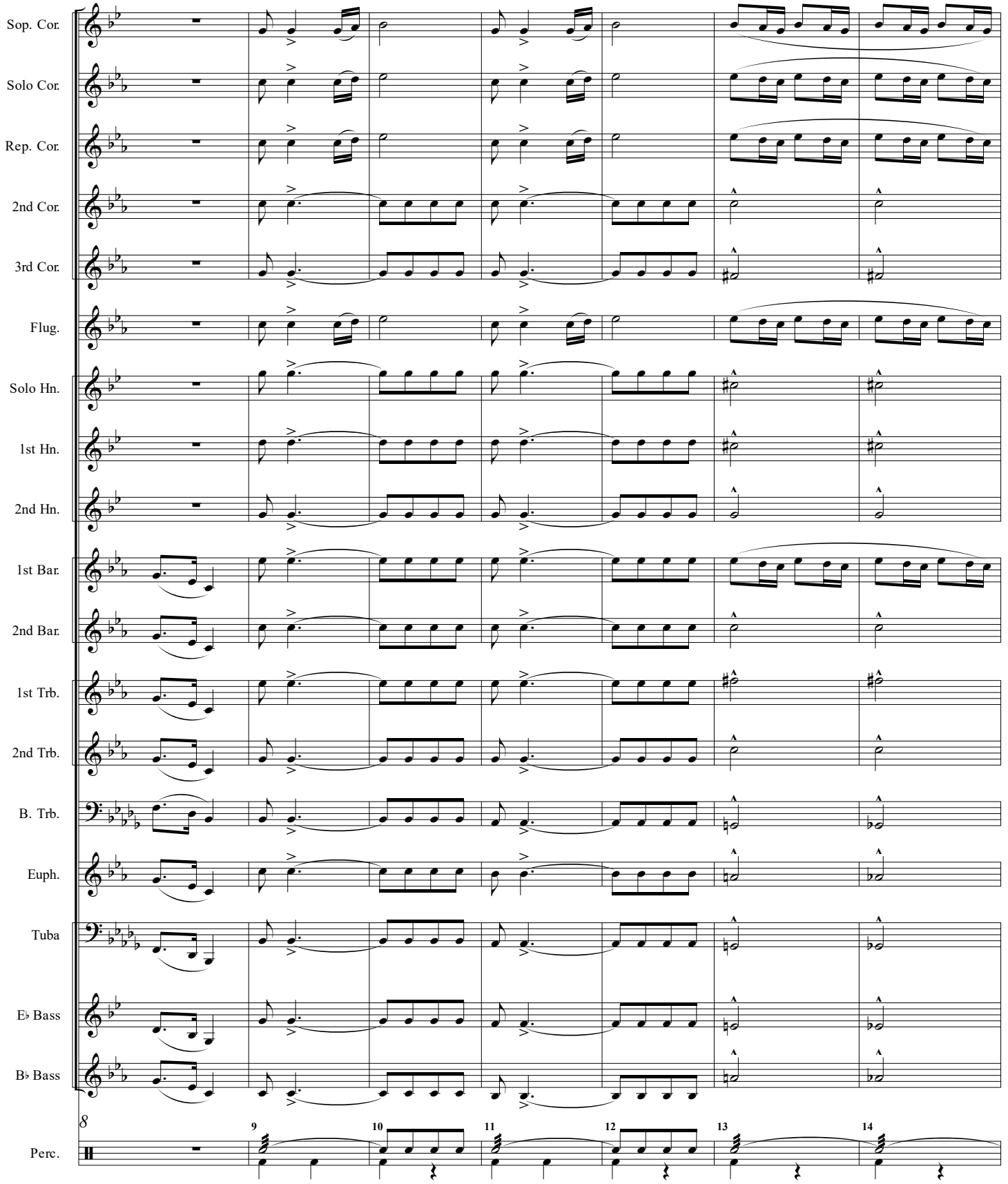
Sop. Cor.
Solo Cor.
Rep. Cor.
2nd Cor.
3rd Cor.
Flug.
Solo Hn.
1st Hn.
2nd Hn.
1st Bar.
2nd Bar.
1st Trb.
2nd Trb.
B. Trb.
Euph.
Tuba
E♭ Bass
B♭ Bass
Perc.
8
9
10
11
12
13
14

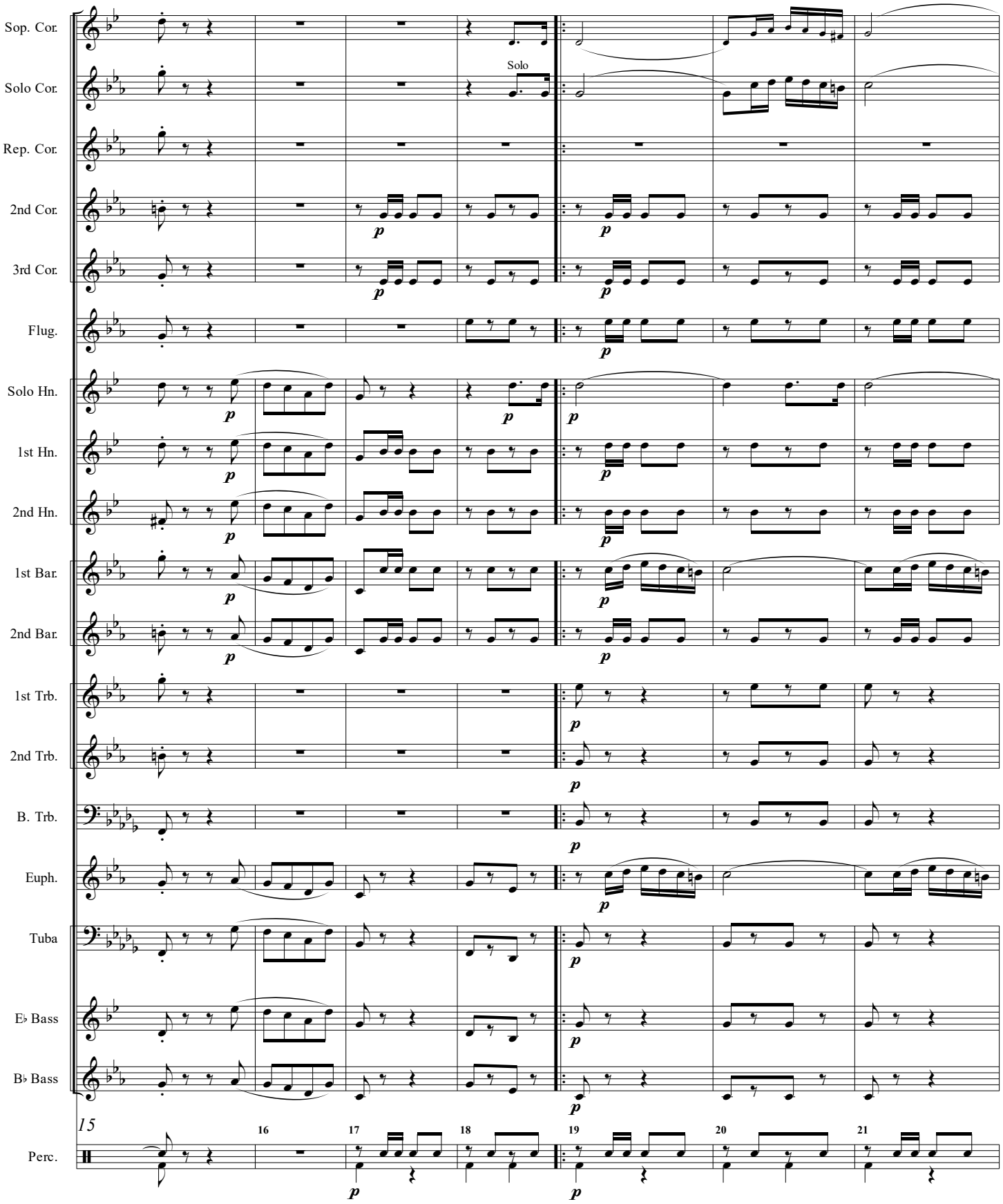
Sop. Cor.
Solo Cor.
Solo
Rep. Cor.
2nd Cor.
3rd Cor.
Flug.
Solo Hn.
1st Hn.
2nd Hn.
1st Bar.
2nd Bar.
1st Trb.
2nd Trb.
B. Trb.
Euph.
Tuba
E♭ Bass
B♭ Bass
Perc.
15
16
17
18
19
20
21
p

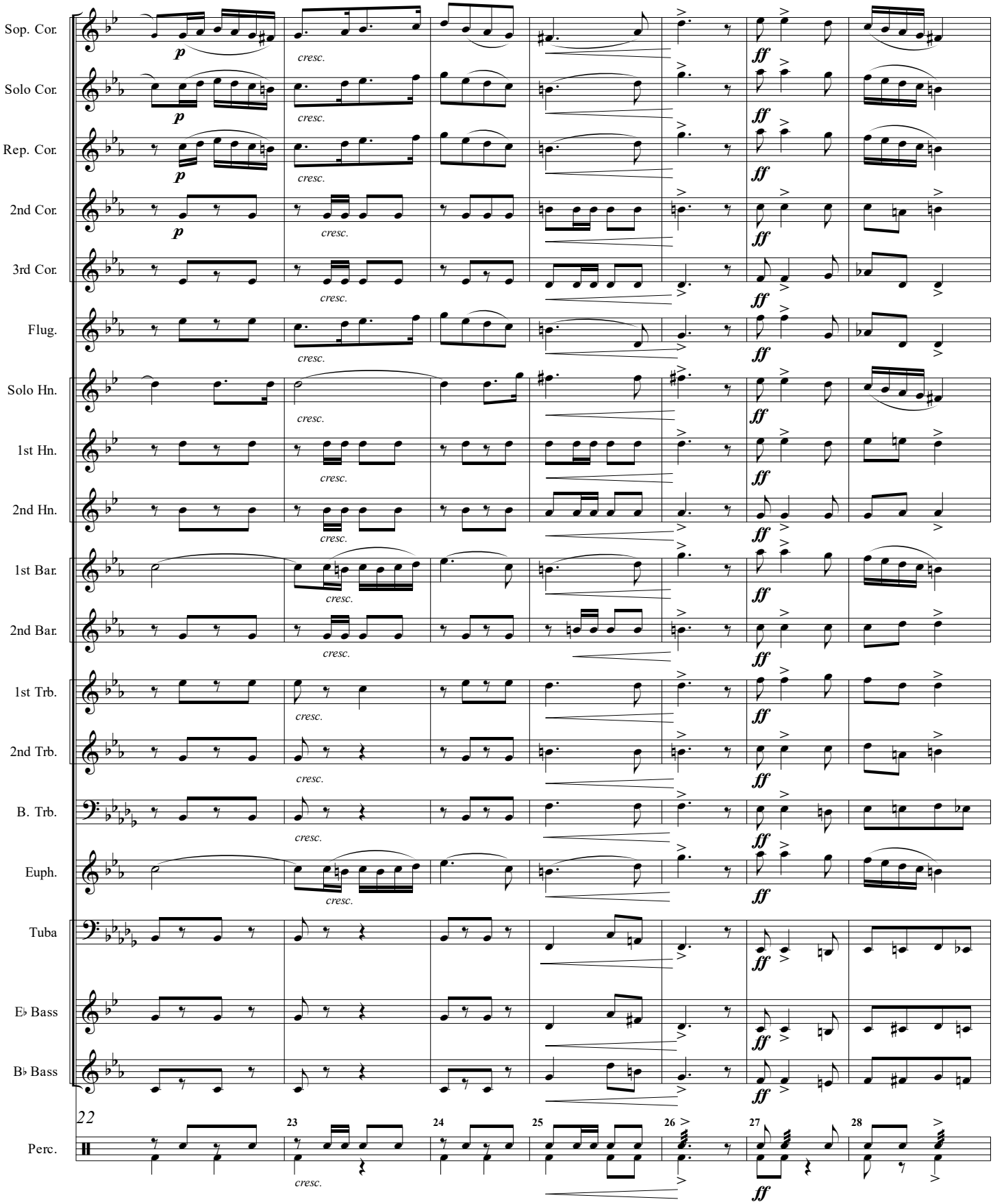
Sop. Cor.
Solo Cor.
Rep. Cor.
2nd Cor.
3rd Cor.
Flug.
Solo Hn.
1st Hn.
2nd Hn.
1st Bar.
2nd Bar.
1st Trb.
2nd Trb.
B. Trb.
Euph.
Tuba
E♭ Bass
B♭ Bass
Perc.
p
cresc.
ff
22
23
24
25
26
27
28

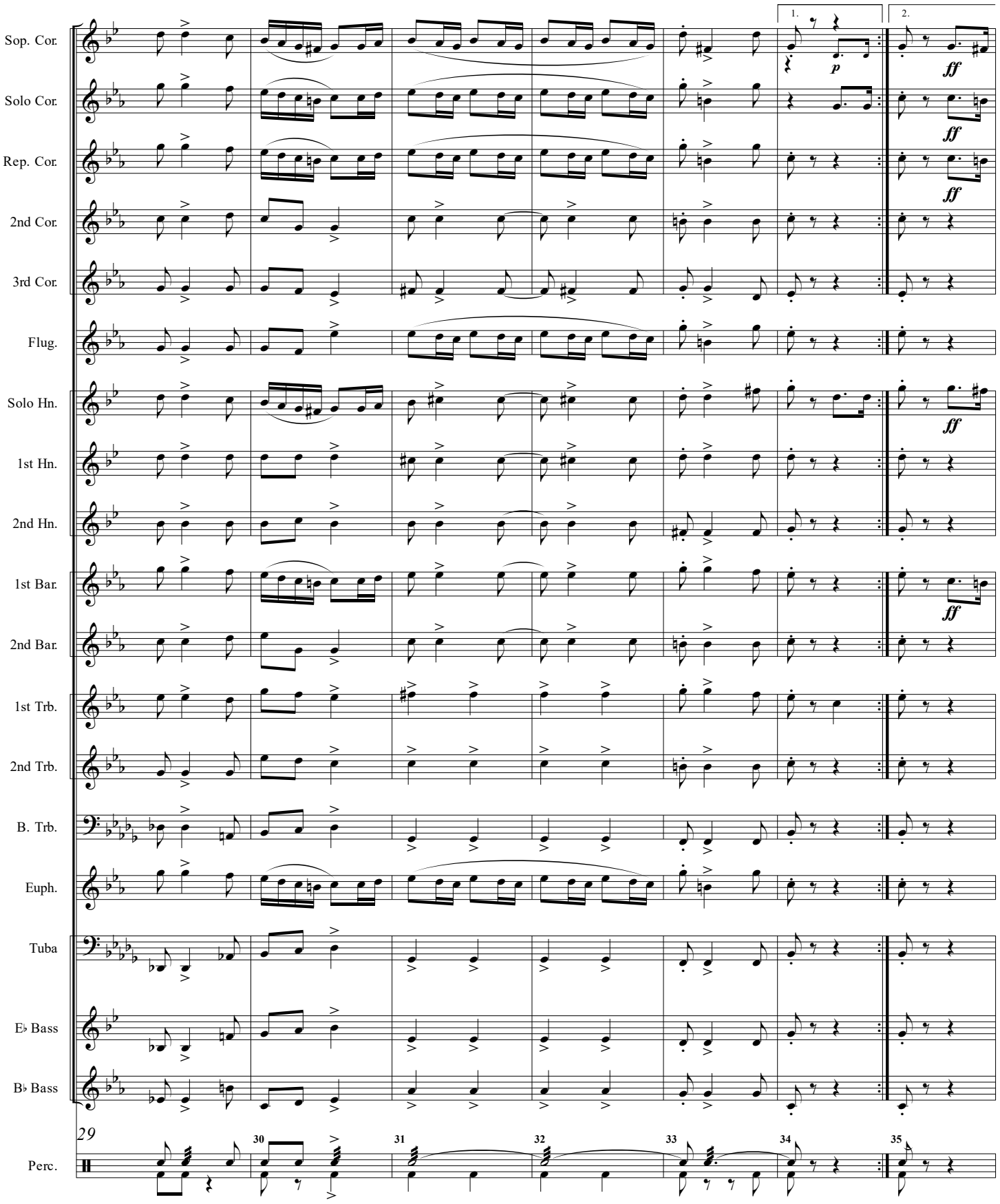
Sop. Cor.
Solo Cor.
Rep. Cor.
2nd Cor.
3rd Cor.
Flug.
Solo Hn.
1st Hn.
2nd Hn.
1st Bar.
2nd Bar.
1st Trb.
2nd Trb.
B. Trb.
Euph.
Tuba
E♭ Bass
B♭ Bass
Perc.
1.
2.
p
ff
29
30
31
32
33
34
35

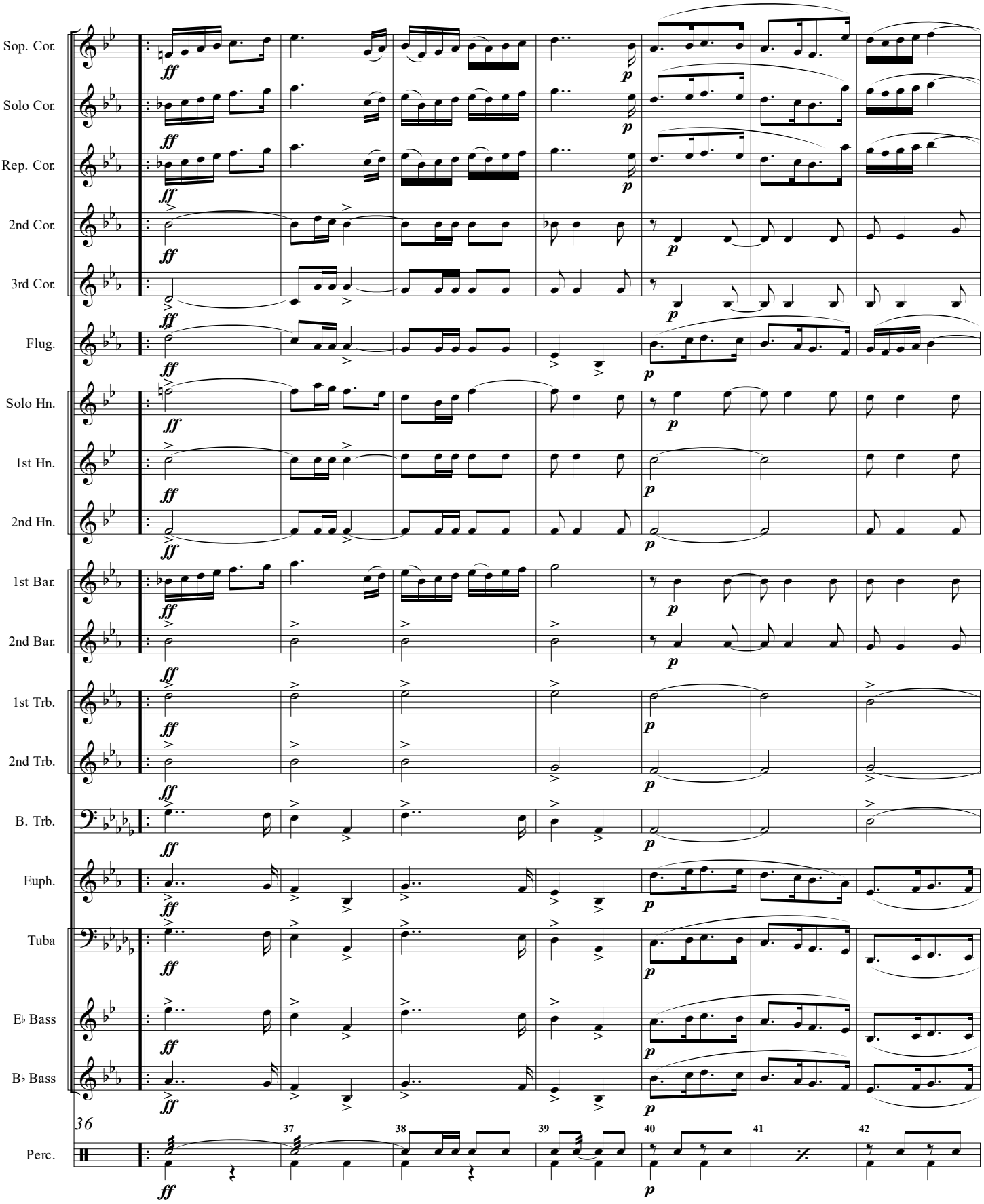
Sop. Cor.
Solo Cor.
Rep. Cor.
2nd Cor.
3rd Cor.
Flug.
Solo Hn.
1st Hn.
2nd Hn.
1st Bar.
2nd Bar.
1st Trb.
2nd Trb.
B. Trb.
Euph.
Tuba
E♭ Bass
B♭ Bass
Perc.
36
37
38
39
40
41
42
ff
p

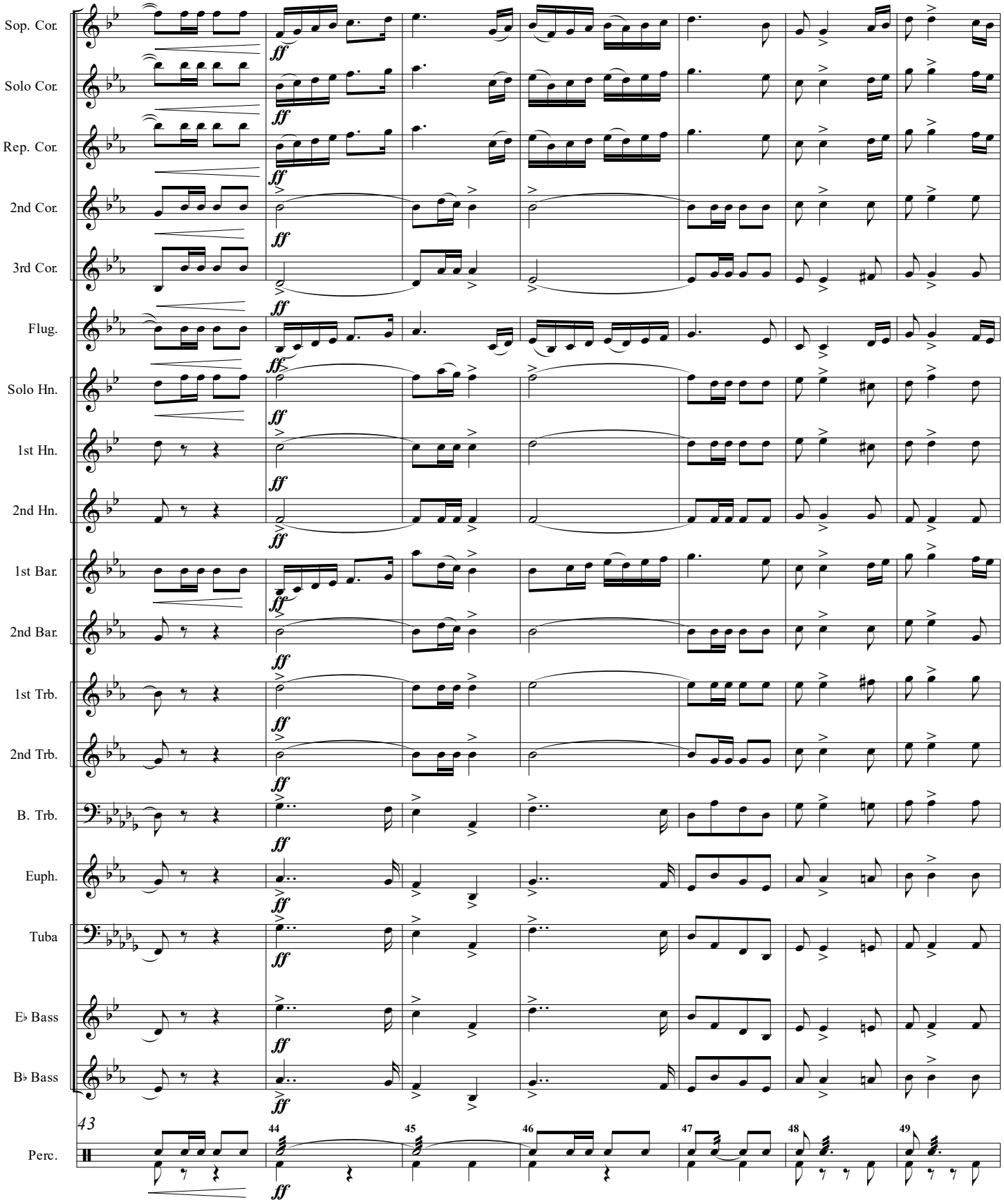
Sop. Cor.
Solo Cor.
Rep. Cor.
2nd Cor.
3rd Cor.
Flug.
Solo Hn.
1st Hn.
2nd Hn.
1st Bar.
2nd Bar.
1st Trb.
2nd Trb.
B. Trb.
Euph.
Tuba
E♭ Bass
B♭ Bass
Perc.
ff
43
44
45
46
47
48
49

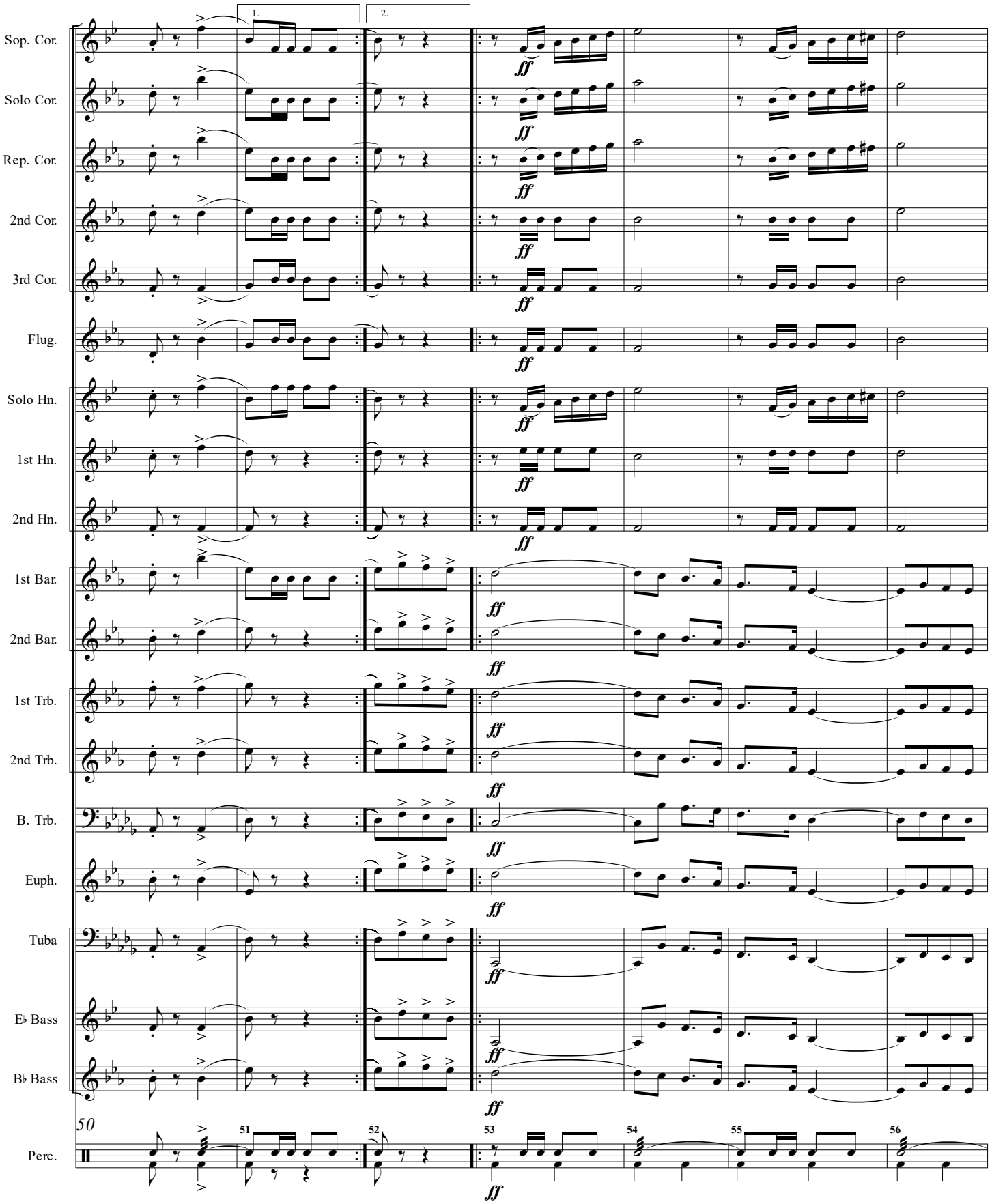
Sop. Cor.
Solo Cor.
Rep. Cor.
2nd Cor.
3rd Cor.
Flug.
Solo Hn.
1st Hn.
2nd Hn.
1st Bar.
2nd Bar.
1st Trb.
2nd Trb.
B. Trb.
Euph.
Tuba
E♭ Bass
B♭ Bass
Perc.
1.
2.
ff
50
51
52
53
54
55
56

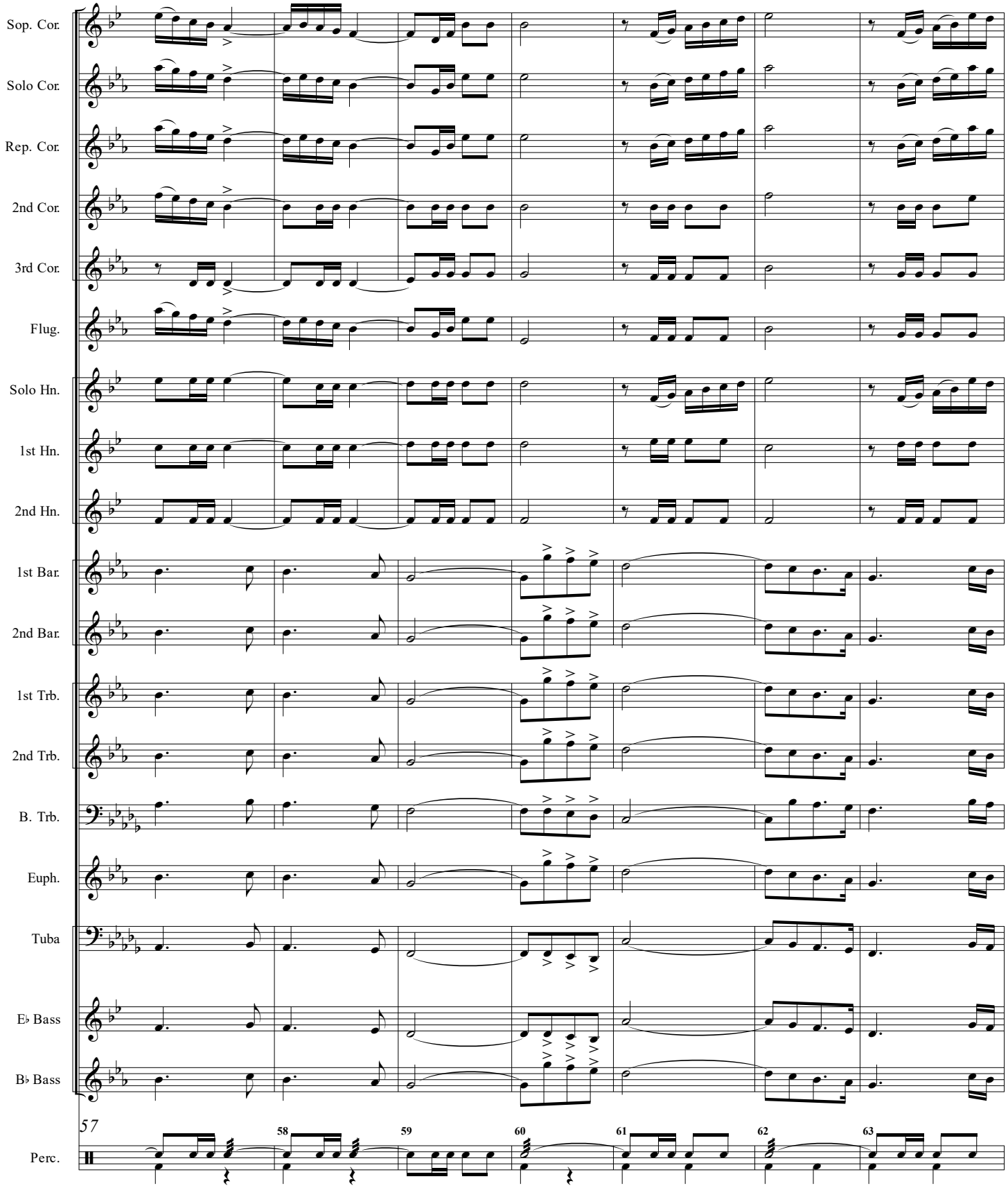
Sop. Cor.
Solo Cor.
Rep. Cor.
2nd Cor.
3rd Cor.
Flug.
Solo Hn.
1st Hn.
2nd Hn.
1st Bar.
2nd Bar.
1st Trb.
2nd Trb.
B. Trb.
Euph.
Tuba
E♭ Bass
B♭ Bass
Perc.
57
58
59
60
61
62
63

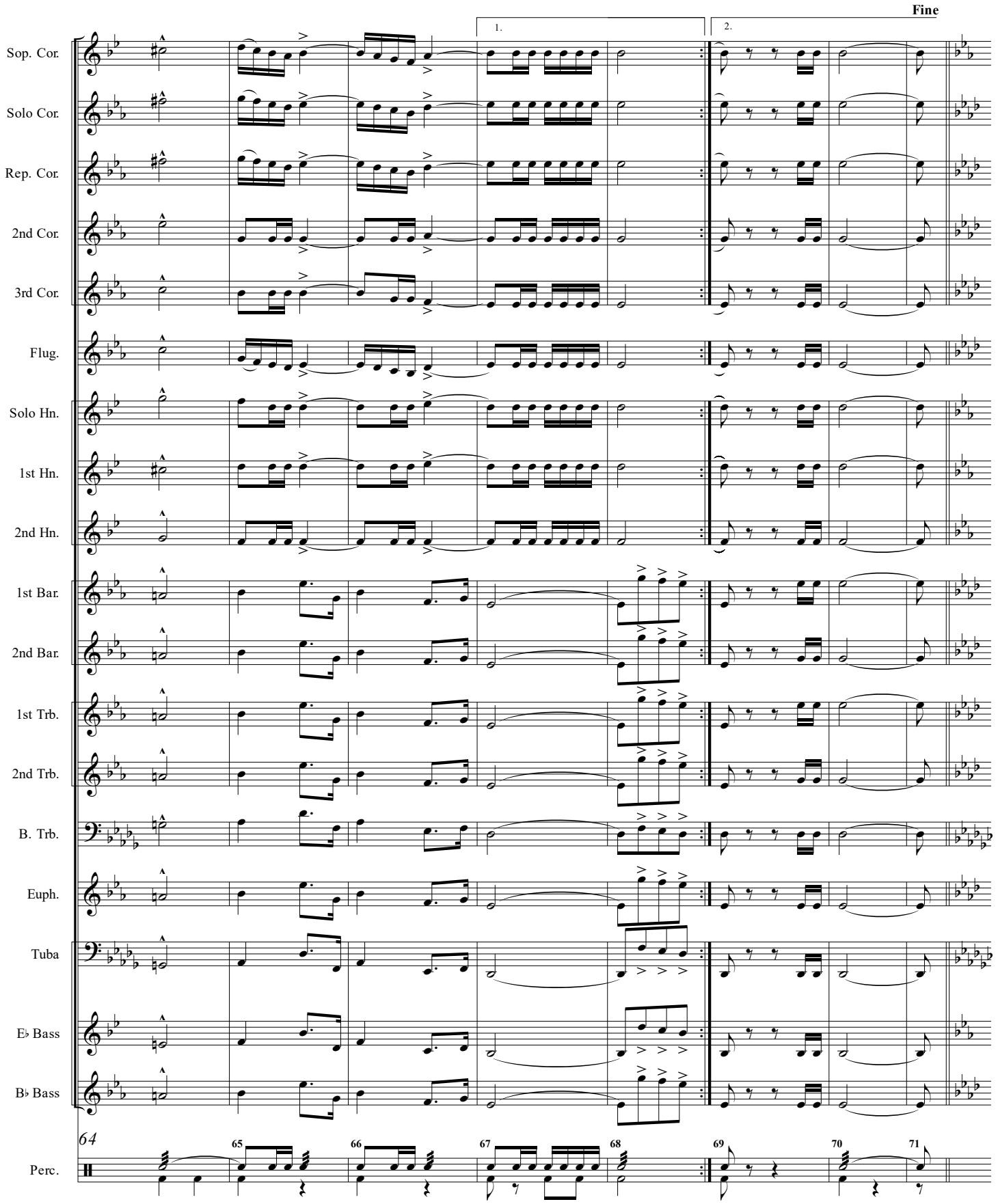
Fine
1.
2.
Sop. Cor.
Solo Cor.
Rep. Cor.
2nd Cor.
3rd Cor.
Flug.
Solo Hn.
1st Hn.
2nd Hn.
1st Bar.
2nd Bar.
1st Trb.
2nd Trb.
B. Trb.
Euph.
Tuba
E♭ Bass
B♭ Bass
Perc.
64
65
66
67
68
69
70
71

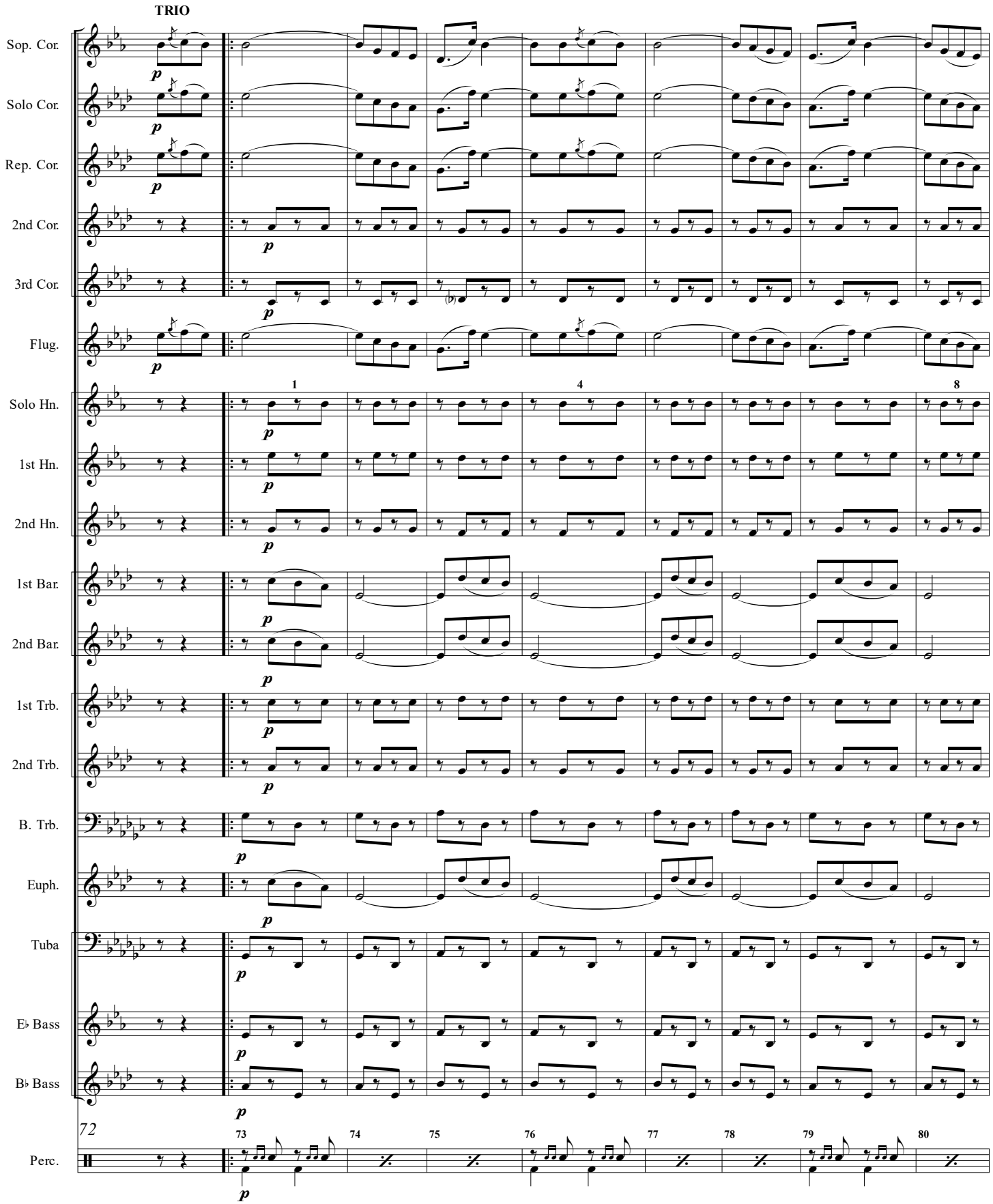
TRIO
Sop. Cor.
Solo Cor.
Rep. Cor.
2nd Cor.
3rd Cor.
Flug.
Solo Hn.
1st Hn.
2nd Hn.
1st Bar.
2nd Bar.
1st Trb.
2nd Trb.
B. Trb.
Euph.
Tuba
E♭ Bass
B♭ Bass
Perc.
p
1
4
8
72
73
74
75
76
77
78
79
80

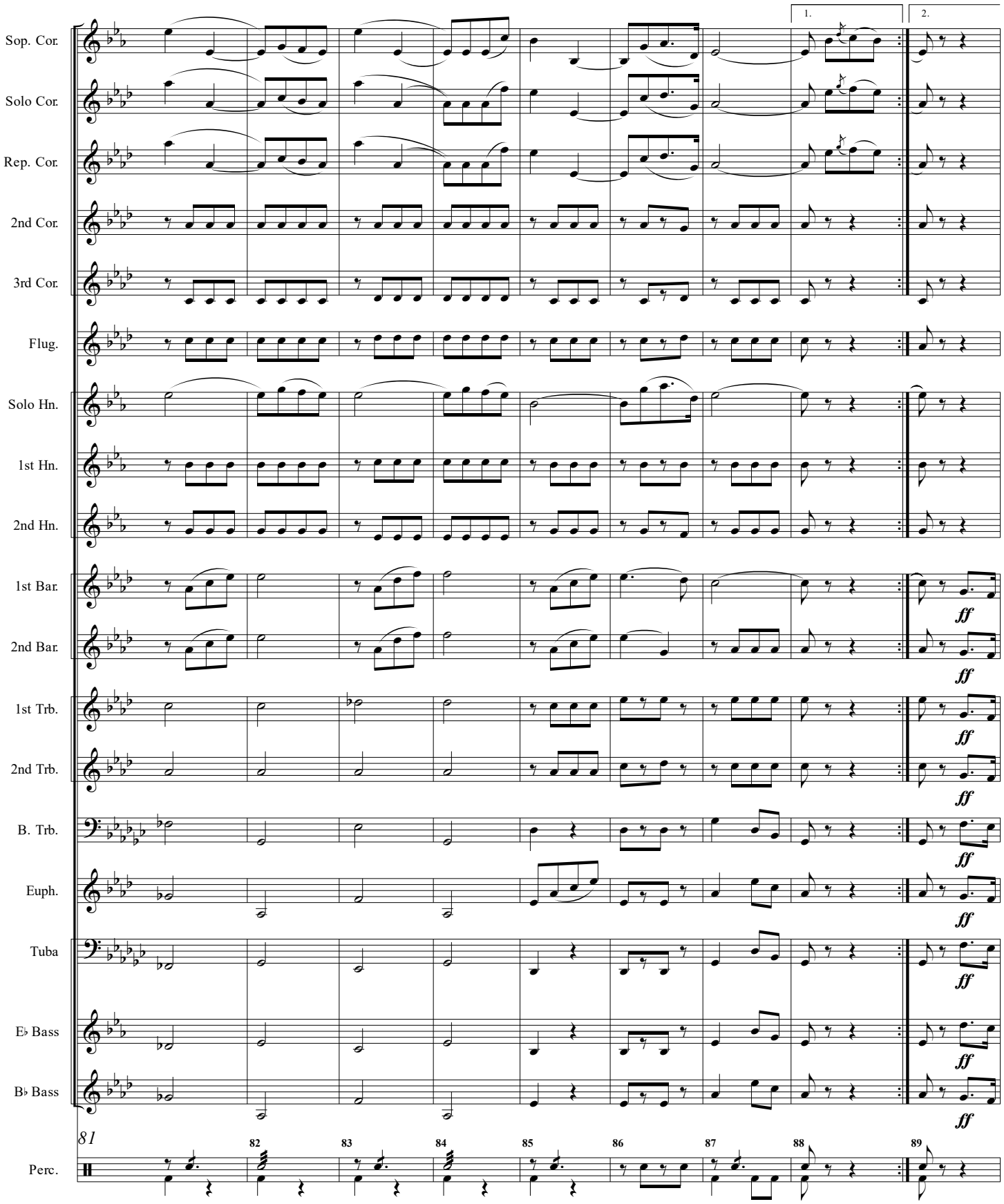
1.
2.
Sop. Cor.
Solo Cor.
Rep. Cor.
2nd Cor.
3rd Cor.
Flug.
Solo Hn.
1st Hn.
2nd Hn.
1st Bar.
2nd Bar.
1st Trb.
2nd Trb.
B. Trb.
Euph.
Tuba
E♭ Bass
B♭ Bass
Perc.
ff
81
82
83
84
85
86
87
88
89

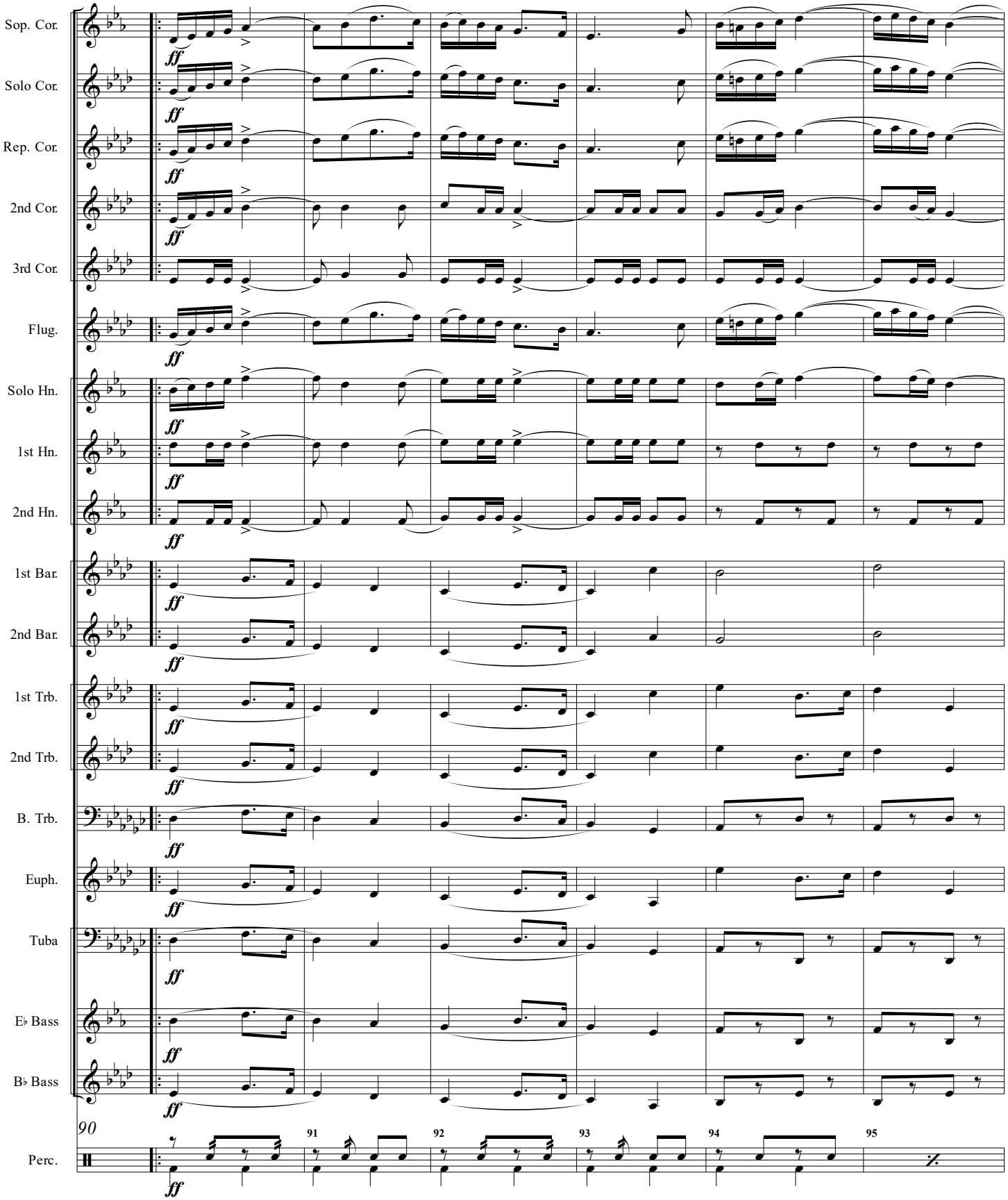
Sop. Cor.
Solo Cor.
Rep. Cor.
2nd Cor.
3rd Cor.
Flug.
Solo Hn.
1st Hn.
2nd Hn.
1st Bar.
2nd Bar.
1st Trb.
2nd Trb.
B. Trb.
Euph.
Tuba
E♭ Bass
B♭ Bass
Perc.
ff
90
91
92
93
94
95

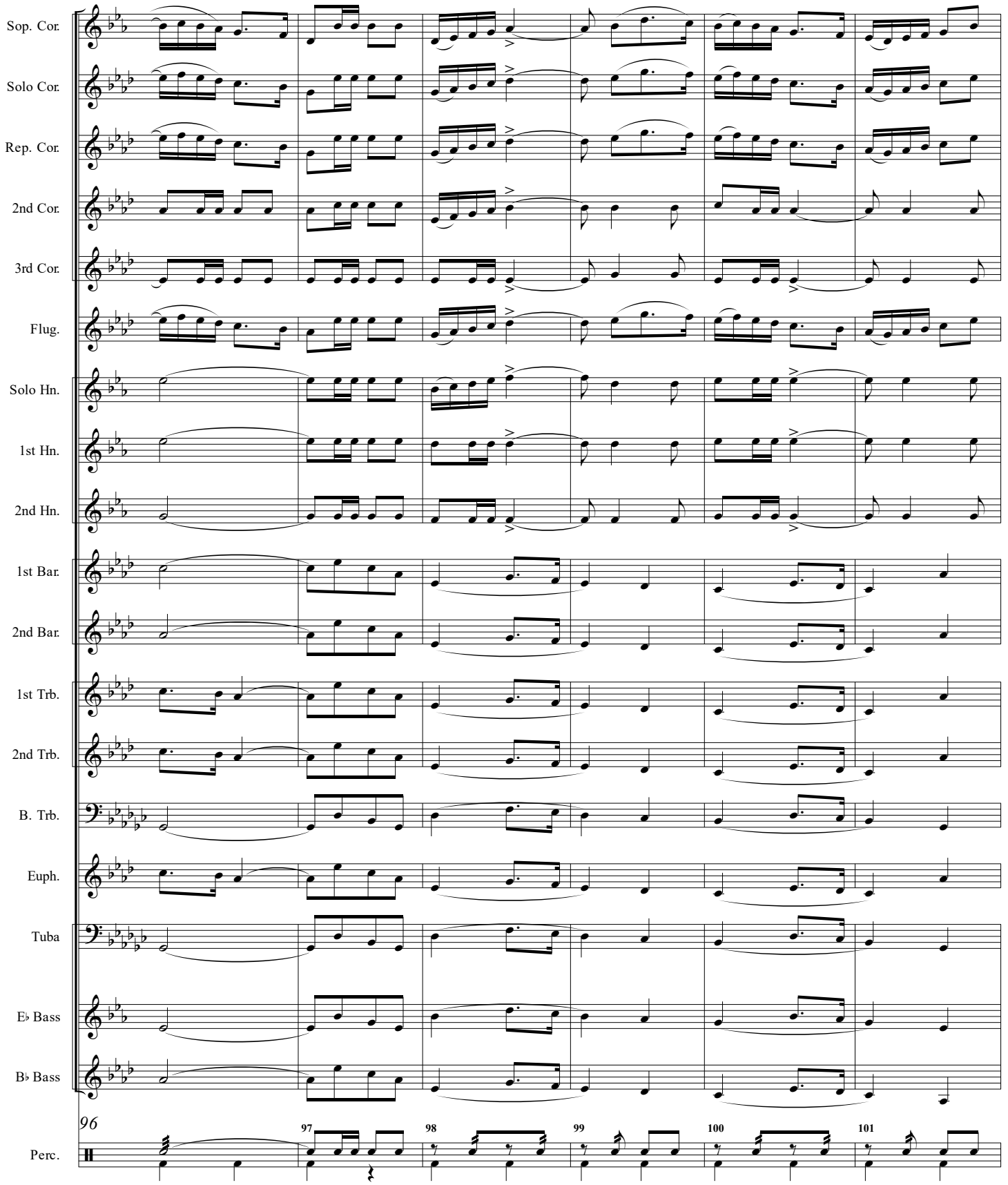
Sop. Cor.
Solo Cor.
Rep. Cor.
2nd Cor.
3rd Cor.
Flug.
Solo Hn.
1st Hn.
2nd Hn.
1st Bar.
2nd Bar.
1st Trb.
2nd Trb.
B. Trb.
Euph.
Tuba
E♭ Bass
B♭ Bass
Perc.
96
97
98
99
100
101

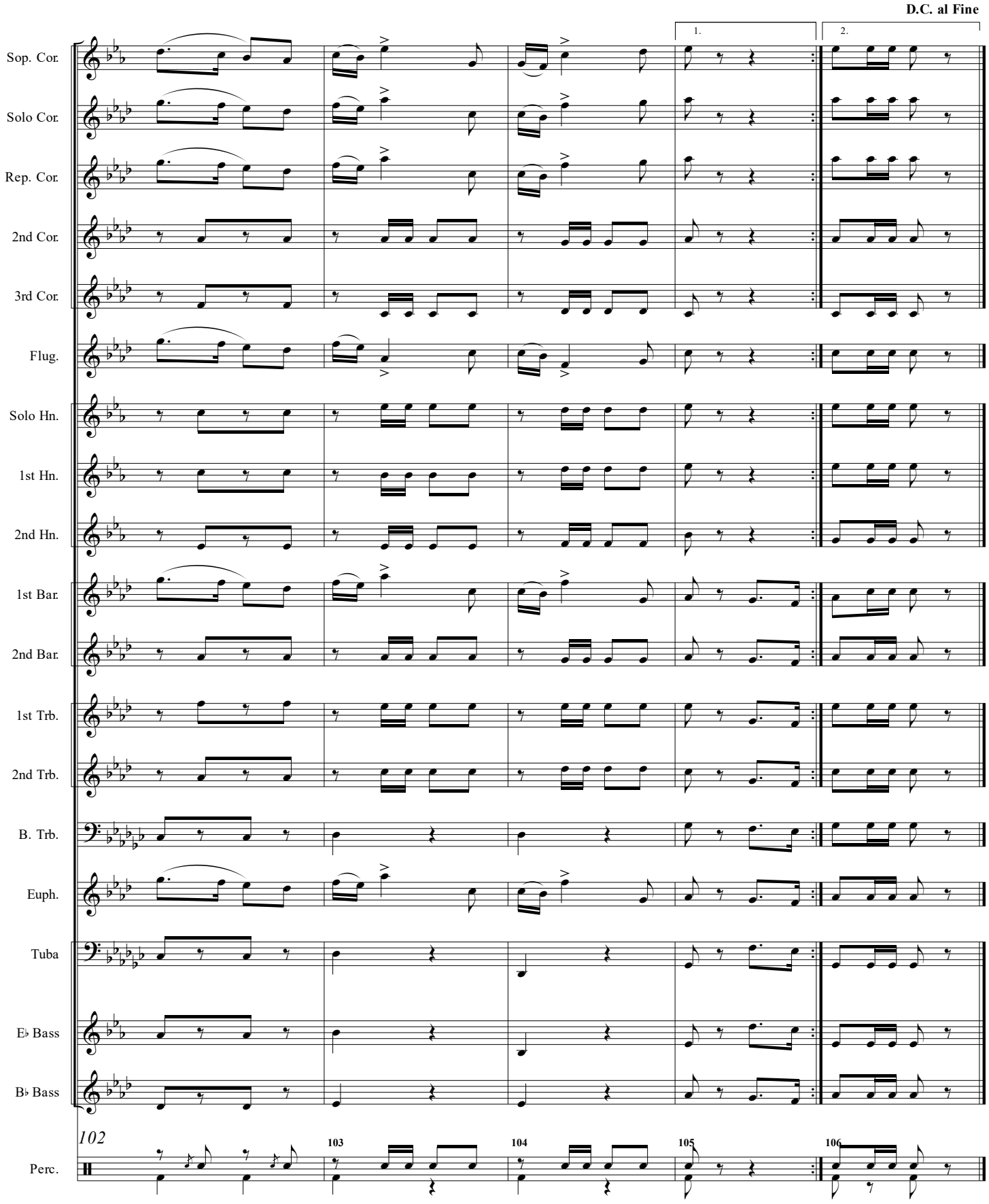
D.C. al Fine
1.
2.
Sop. Cor.
Solo Cor.
Rep. Cor.
2nd Cor.
3rd Cor.
Flug.
Solo Hn.
1st Hn.
2nd Hn.
1st Bar.
2nd Bar.
1st Trb.
2nd Trb.
B. Trb.
Euph.
Tuba
E♭ Bass
B♭ Bass
102
103
104
105
106
Perc.

SOPRANO Eb CORNET

Quick March (Contest)

"THE ELEPHANT."

J. Ord. Hume.

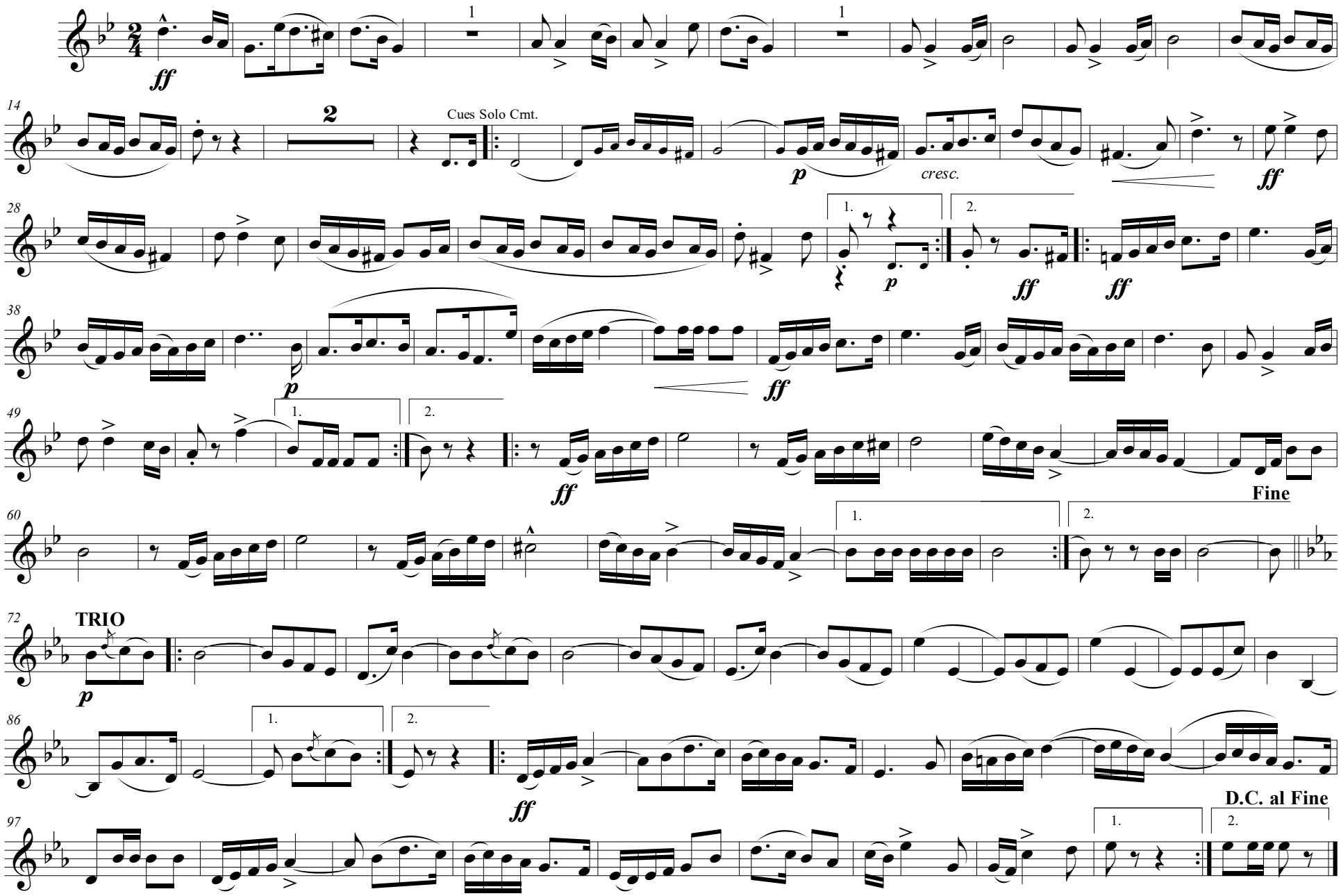

Published by R. SMITH & CO. LTD. "CHAMPION JOURNAL." 210, STRAND, LONDON

Transcription prepared by: Jeanne E. Dickinson

SOLO CORNET

Quick March (Contest)

"THE ELEPHANT."

J. Ord. Hume.

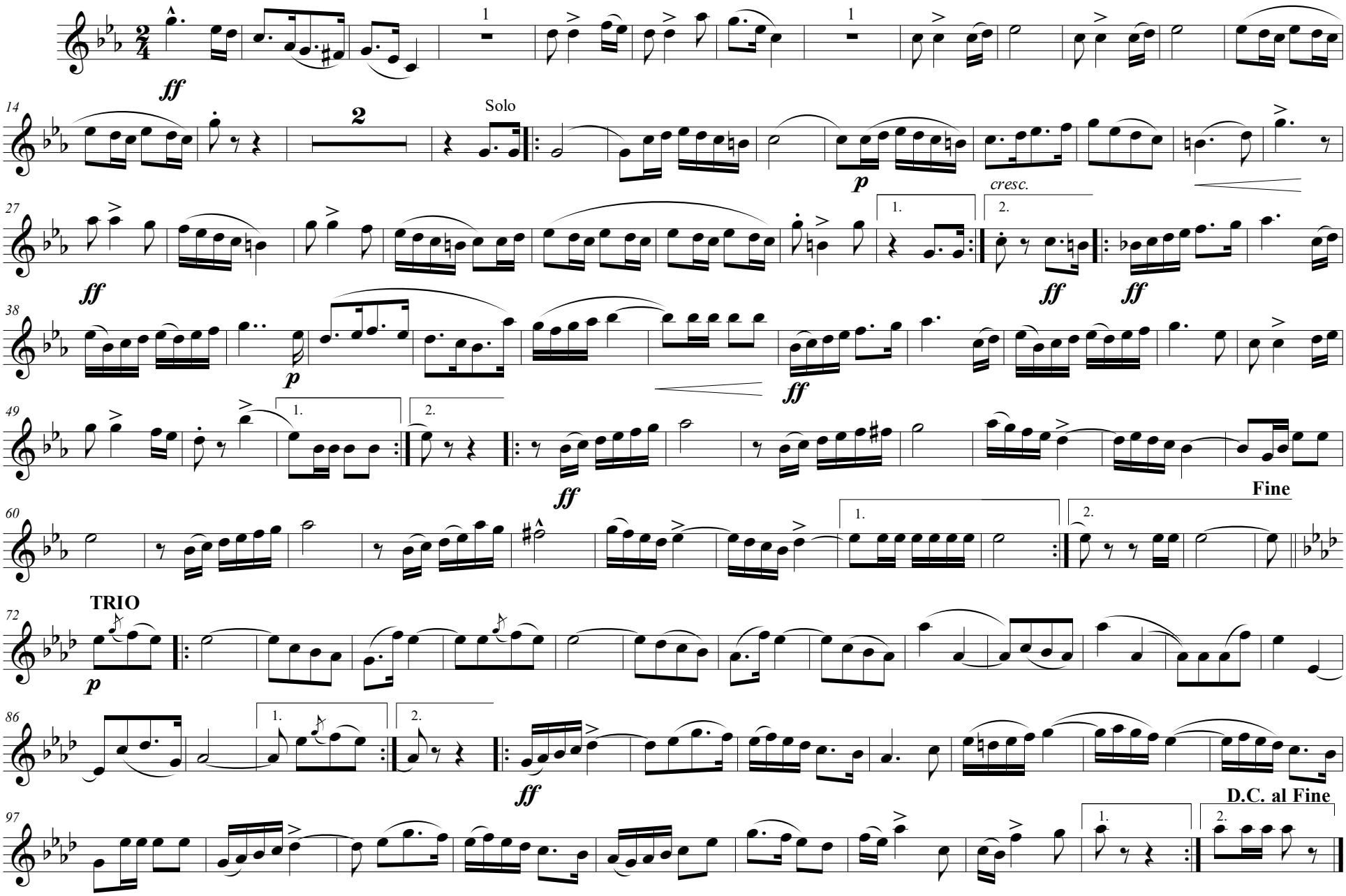

Published by R. SMITH & CO. LTD. "CHAMPION JOURNAL." 210, STRAND, LONDON

Transcription prepared by: Jeanne E. Dickinson

REPIANO CORNET

Quick March (Contest)

"THE ELEPHANT."

J. Ord. Hume.

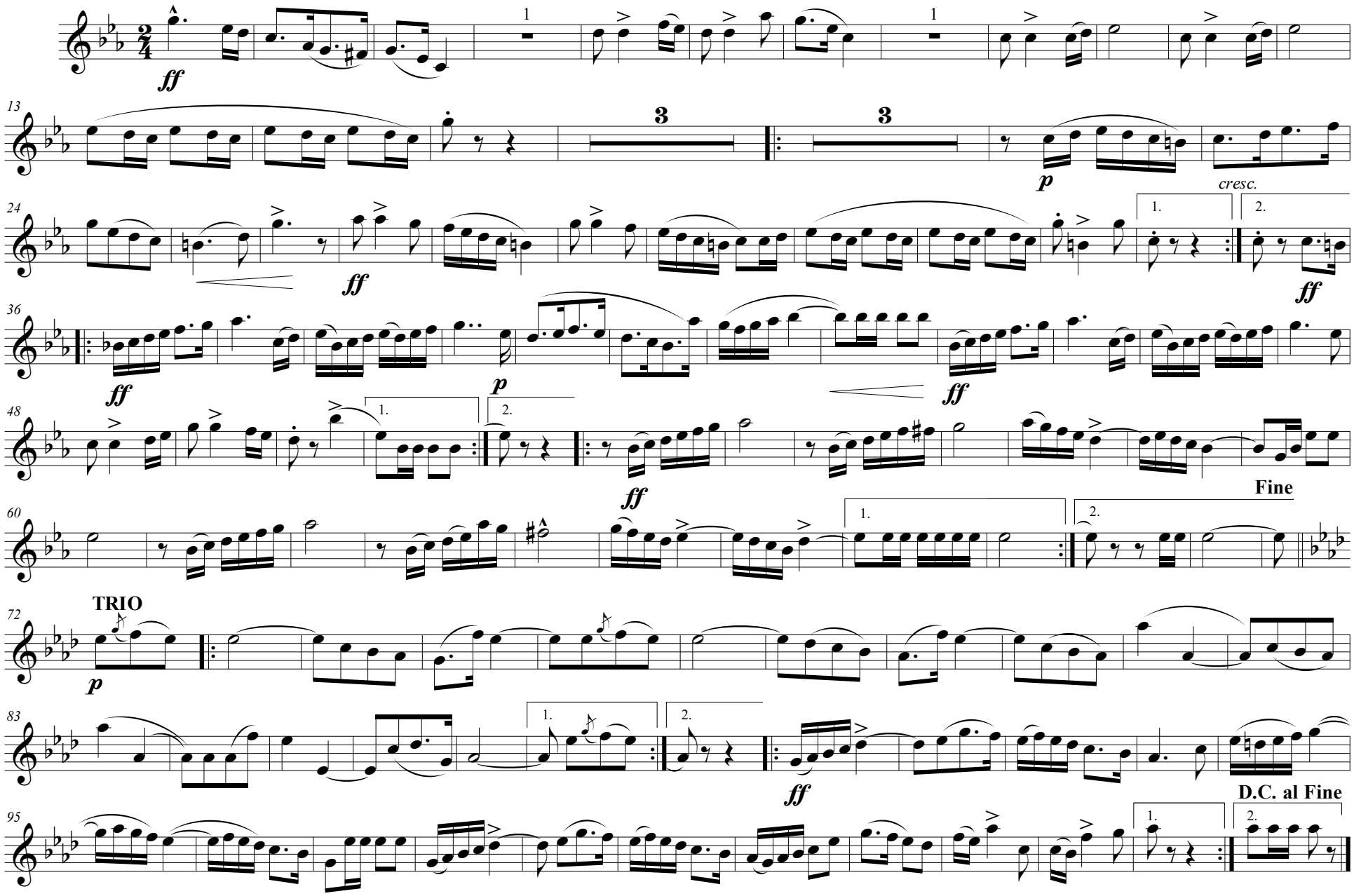

Published by R. SMITH & CO. LTD. "CHAMPION JOURNAL." 210, STRAND, LONDON

Transcription prepared by: Jeanne E. Dickinson

2nd CORNET

Quick March (Contest)

"THE ELEPHANT."

J. Ord. Hume.

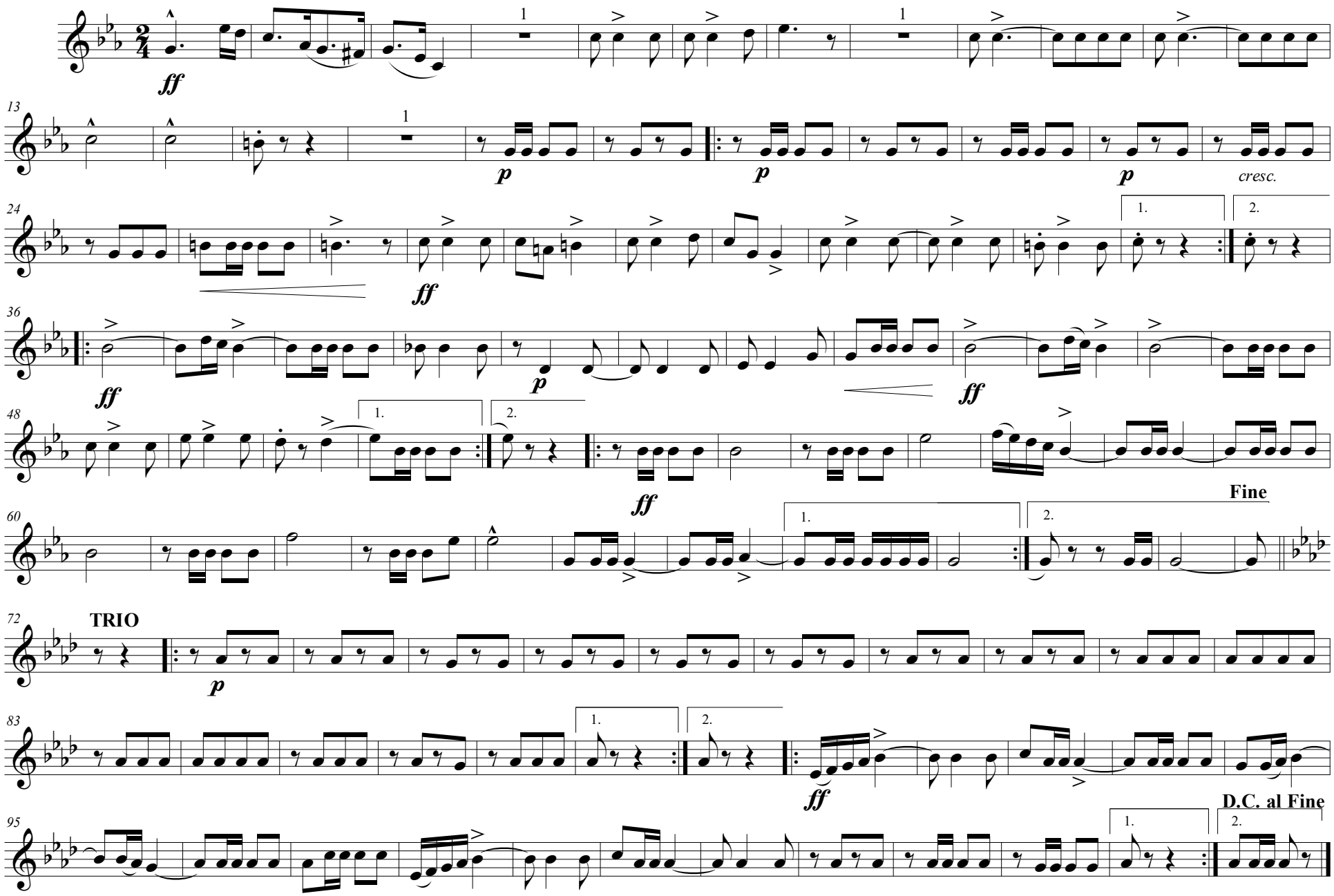

Published by R. SMITH & CO. LTD. "CHAMPION JOURNAL." 210, STRAND, LONDON

Transcription prepared by: Jeanne E. Dickinson

3rd CORNET

Quick March (Contest)

"THE ELEPHANT."

J. Ord. Hume.

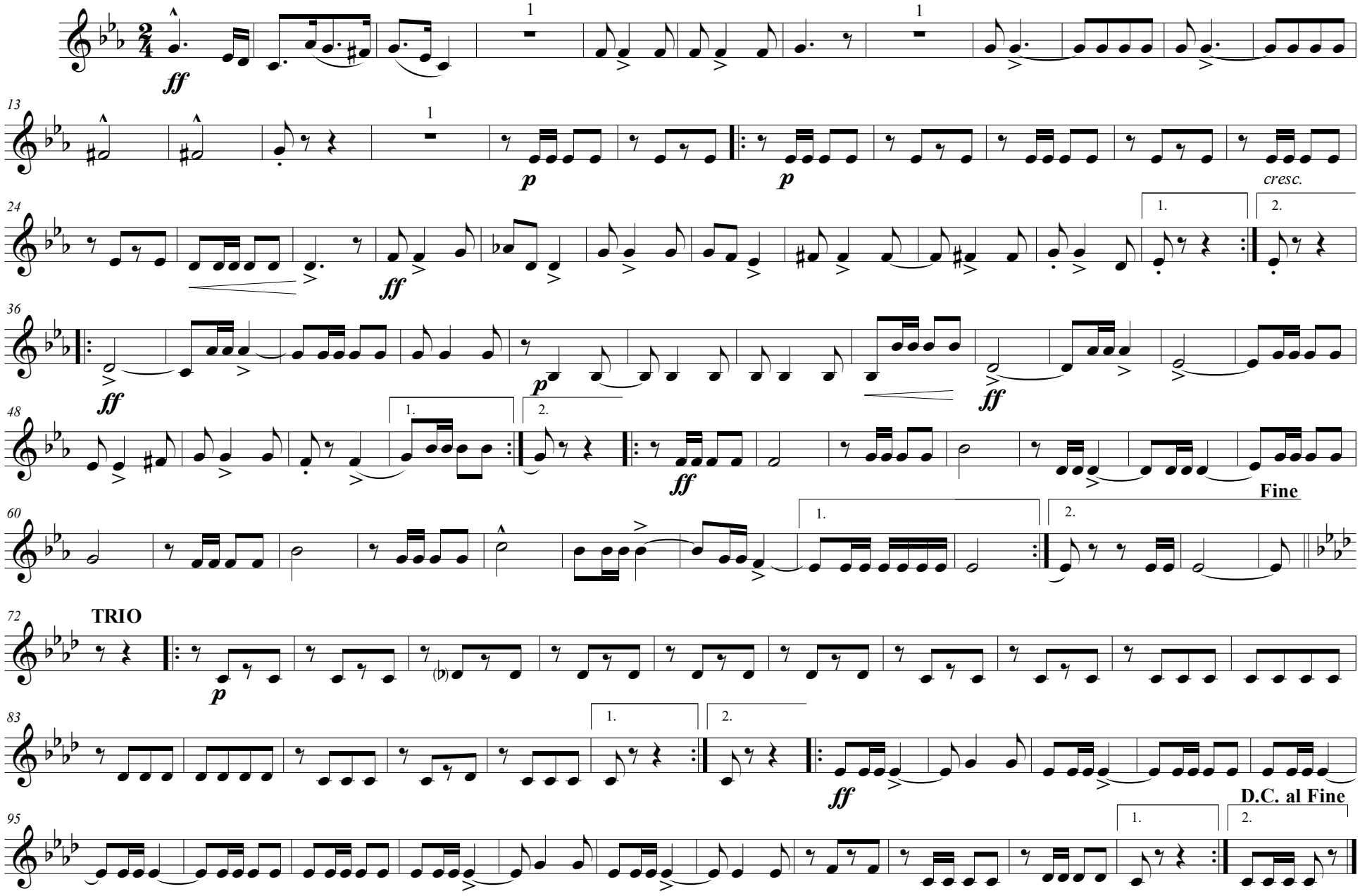

Published by R. SMITH & CO. LTD. "CHAMPION JOURNAL." 210, STRAND, LONDON

Transcription prepared by: Jeanne E. Dickinson

FLUGELHORN

Quick March (Contest)

"THE ELEPHANT."

J. Ord. Hume.

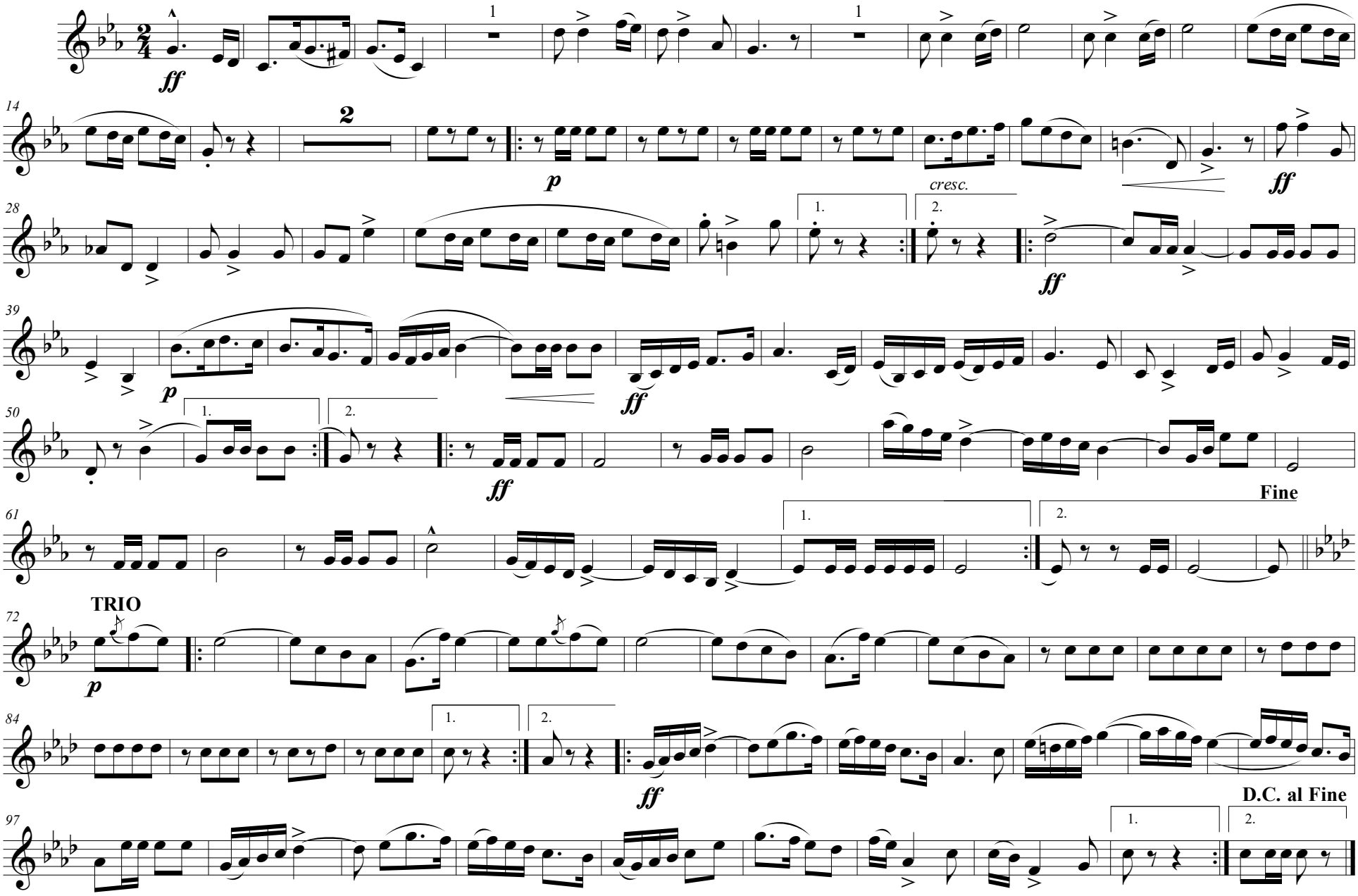

Published by R. SMITH & CO. LTD. "CHAMPION JOURNAL." 210, STRAND, LONDON

Transcription prepared by: Jeanne E. Dickinson

SOLO Eb HORN

Quick March (Contest)

"THE ELEPHANT."

J. Ord. Hume.

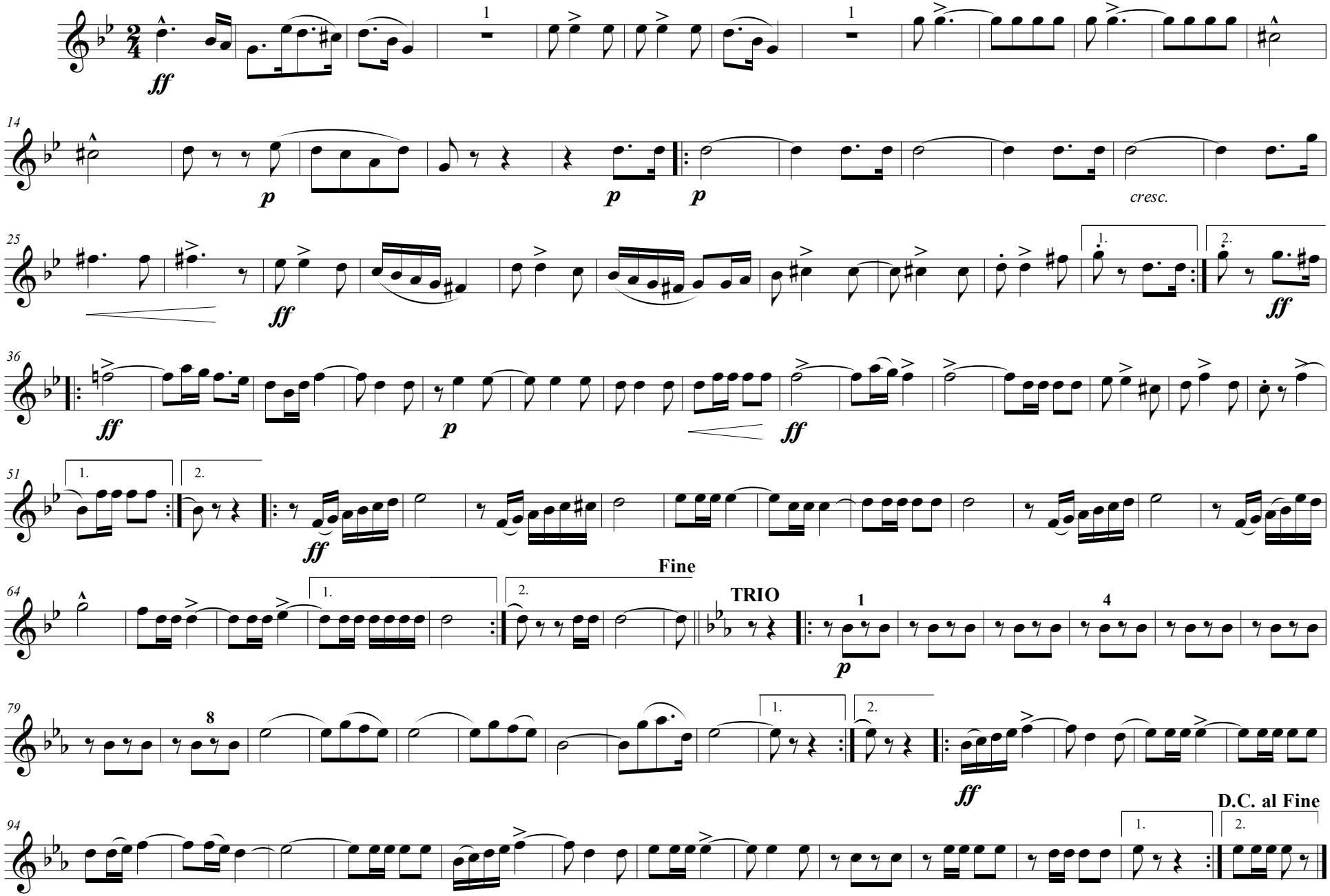

Published by R. SMITH & CO. LTD. "CHAMPION JOURNAL." 210, STRAND, LONDON

Transcription prepared by: Jeanne E. Dickinson

1st Eb HORN

Quick March (Contest)

"THE ELEPHANT."

J. Ord. Hume.

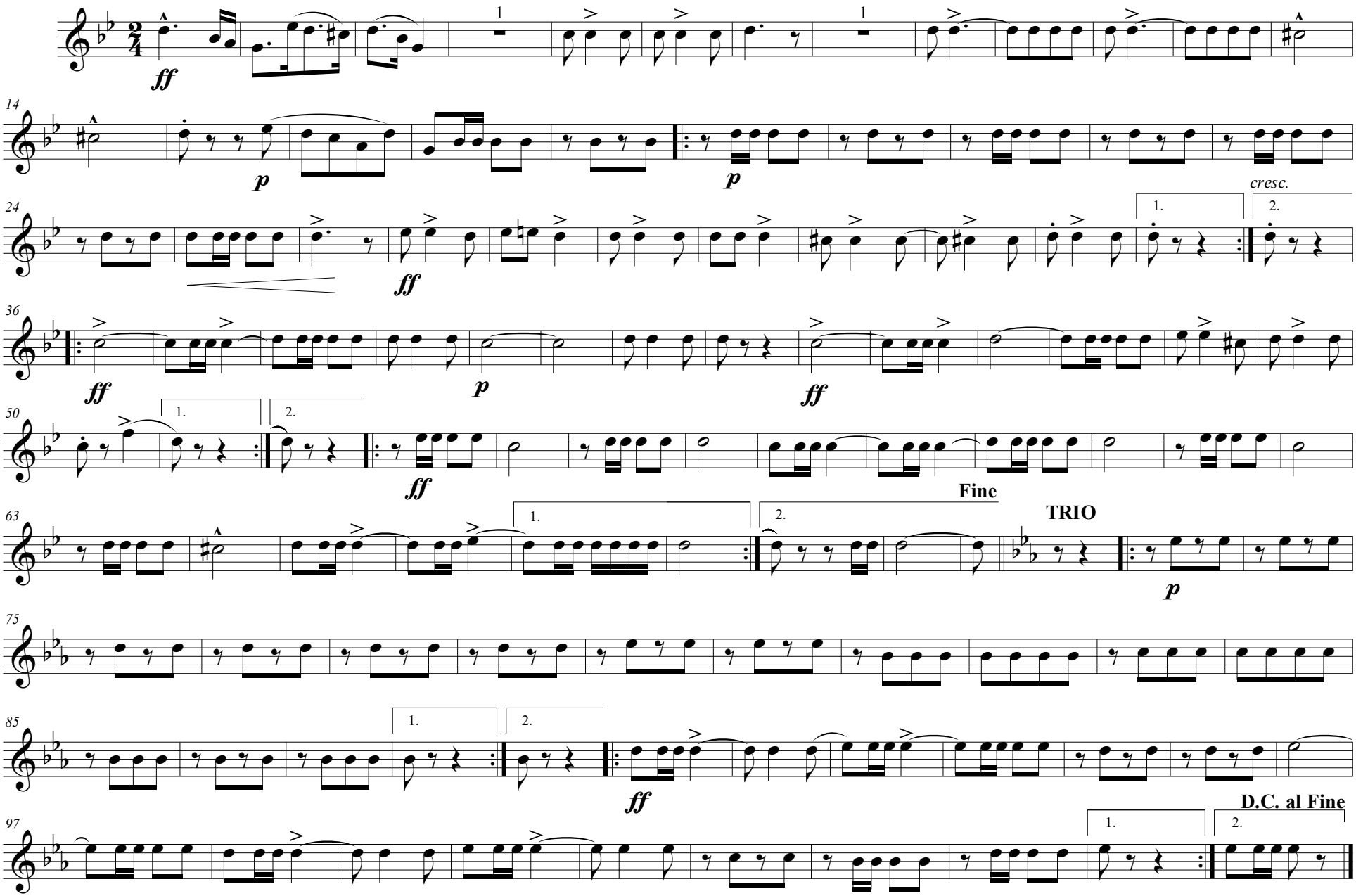

Published by R. SMITH & CO. LTD. "CHAMPION JOURNAL." 210, STRAND, LONDON

Transcription prepared by: Jeanne E. Dickinson

2nd Eb HORN

Quick March (Contest)

"THE ELEPHANT."

J. Ord. Hume.

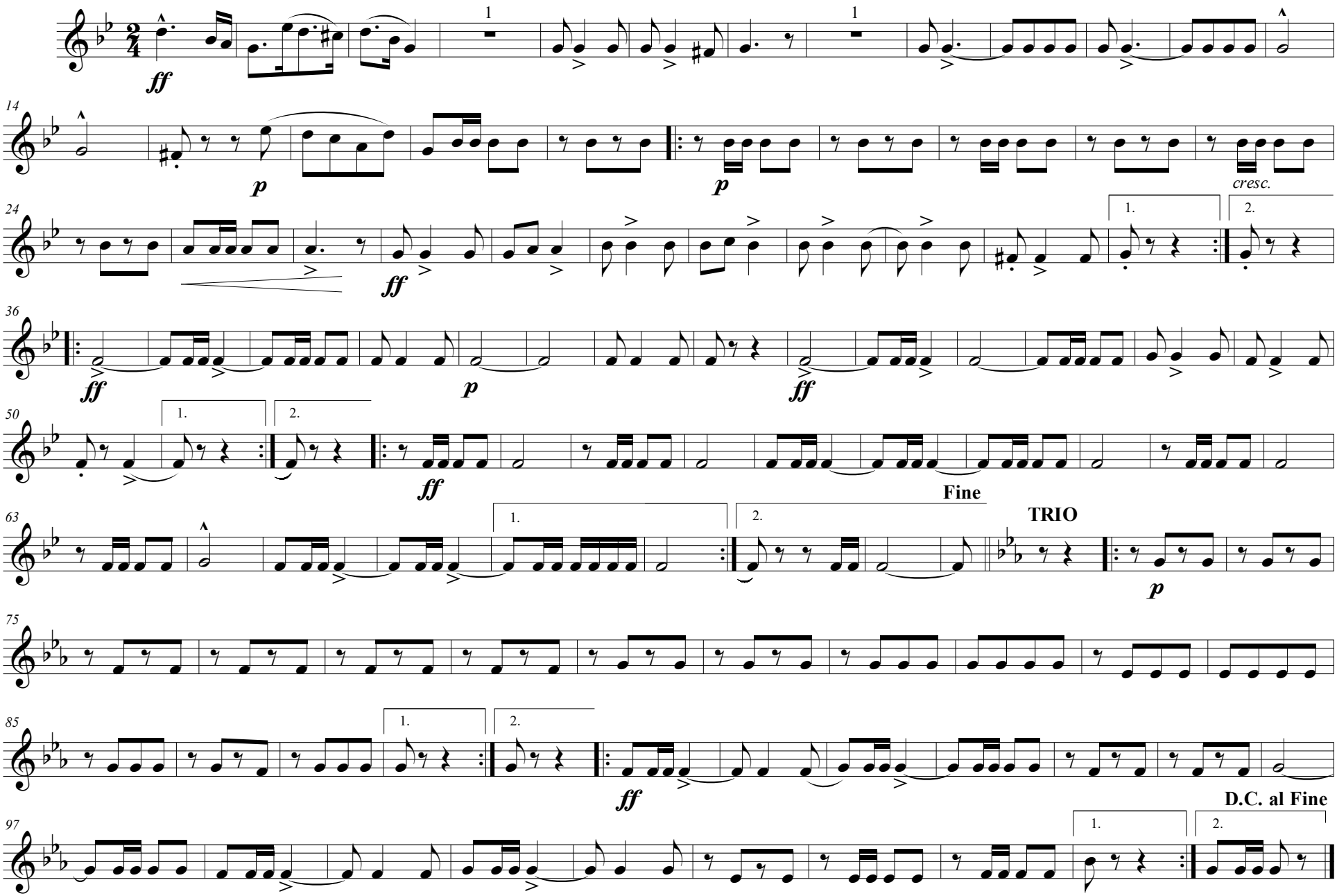

Published by R. SMITH & CO. LTD. "CHAMPION JOURNAL." 210, STRAND, LONDON

Transcription prepared by: Jeanne E. Dickinson

1st BARITONE

Quick March (Contest)

"THE ELEPHANT."

J. Ord. Hume.

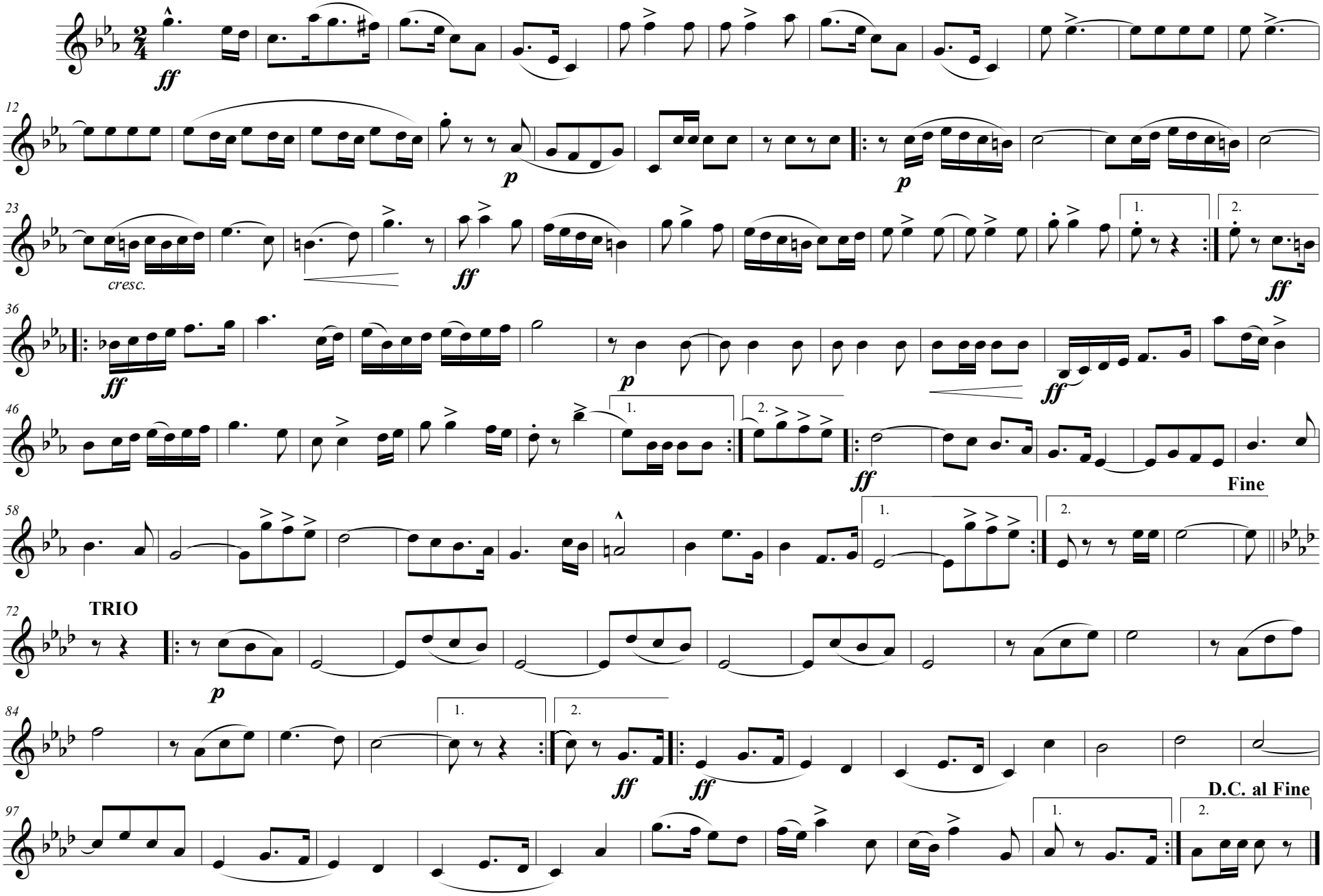

Published by R. SMITH & CO. LTD. "CHAMPION JOURNAL." 210, STRAND, LONDON

Transcription prepared by: Jeanne E. Dickinson

2nd BARITONE

Quick March (Contest)

"THE ELEPHANT."

J. Ord. Hume.

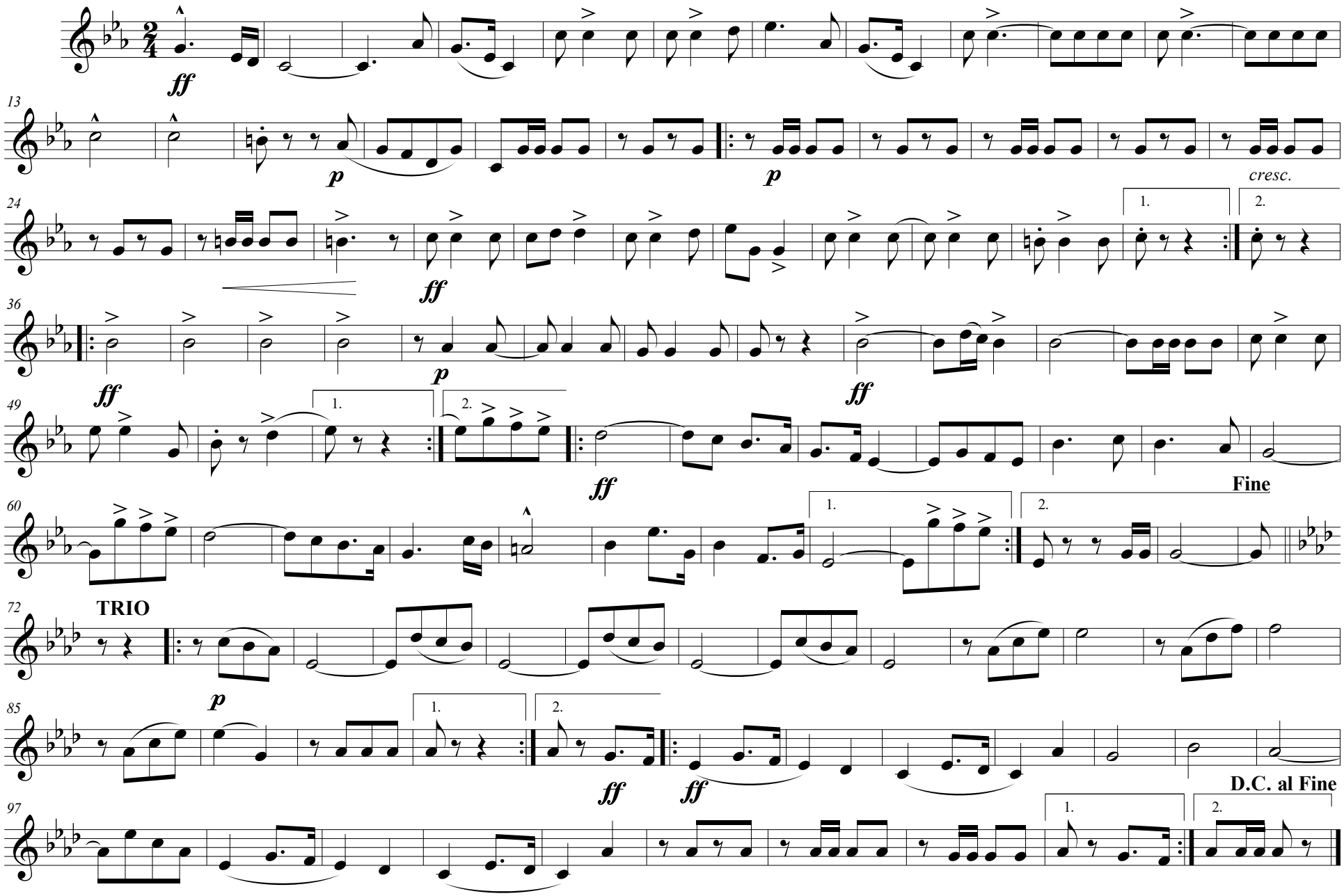

Published by R. SMITH & CO. LTD. "CHAMPION JOURNAL." 210, STRAND, LONDON

Transcription prepared by: Jeanne E. Dickinson

1st TROMBONE

Quick March (Contest)

"THE ELEPHANT."

J. Ord. Hume.

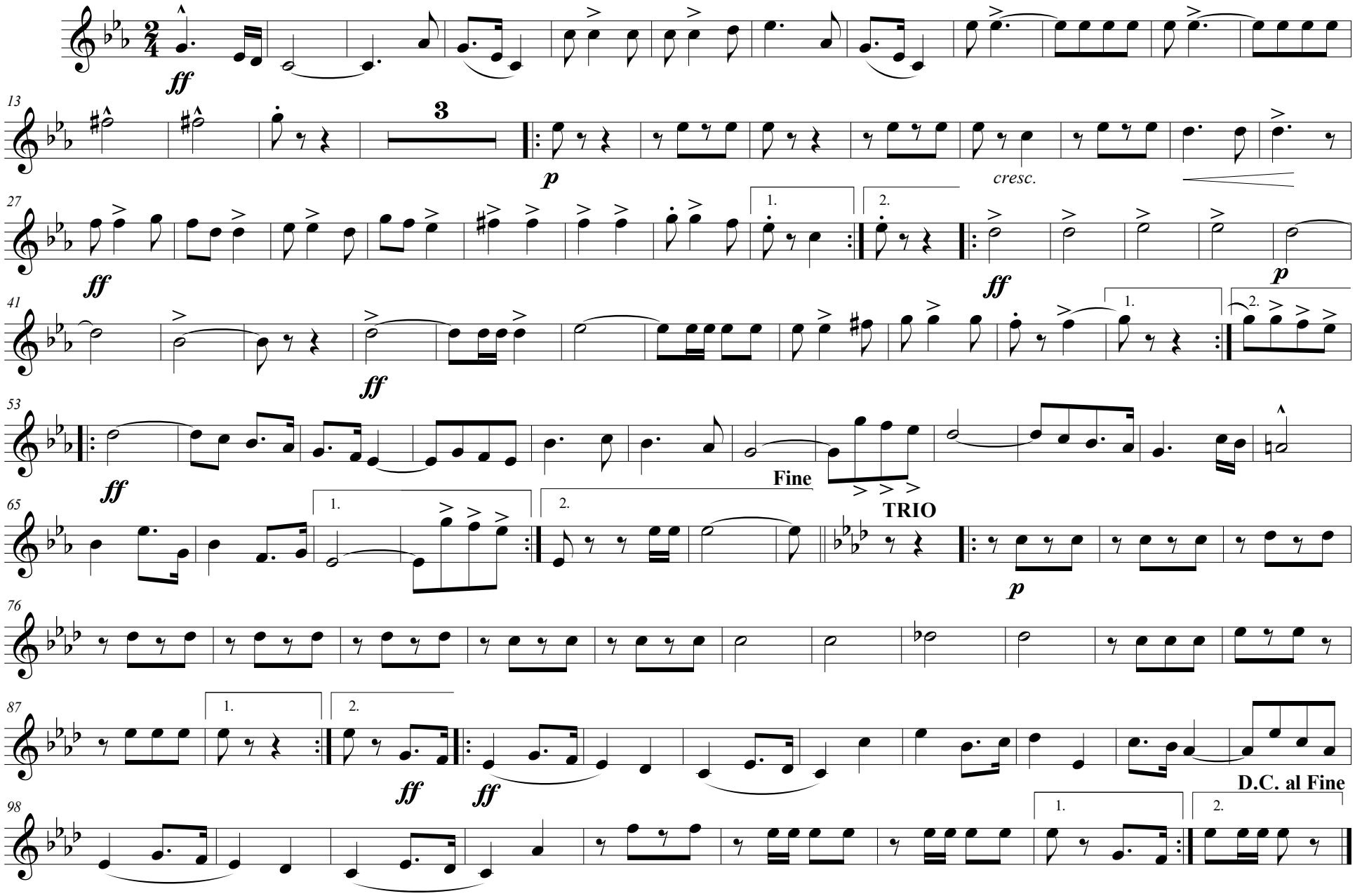

Published by R. SMITH & CO. LTD. "CHAMPION JOURNAL." 210, STRAND, LONDON

Transcription prepared by: Jeanne E. Dickinson

2nd TROMBONE

Quick March (Contest)

"THE ELEPHANT."

J. Ord. Hume.

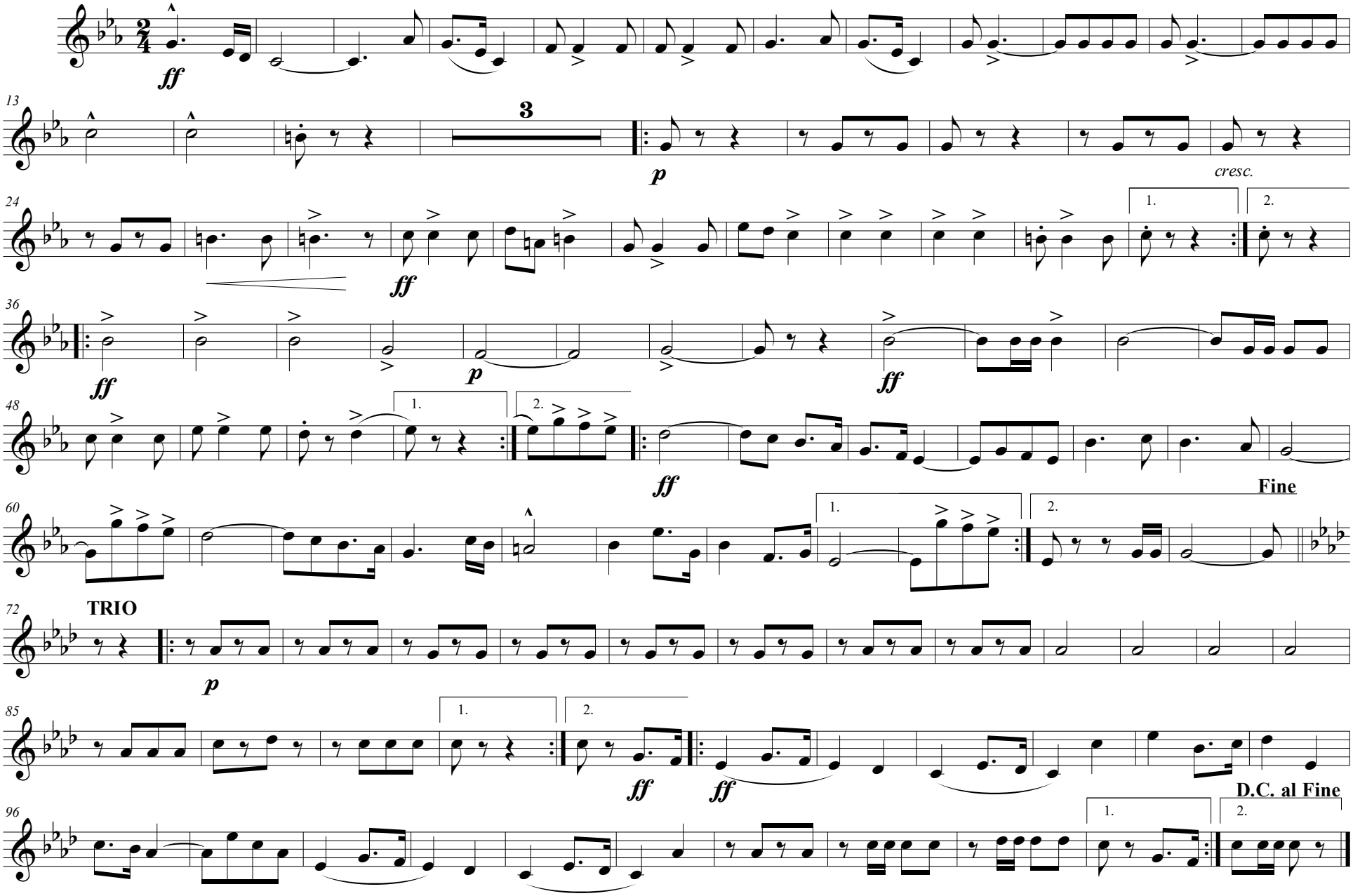

Published by R. SMITH & CO. LTD. "CHAMPION JOURNAL." 210, STRAND, LONDON

Transcription prepared by: Jeanne E. Dickinson

BASS TROMBONE

Quick March (Contest)

"THE ELEPHANT."

J. Ord. Hume.

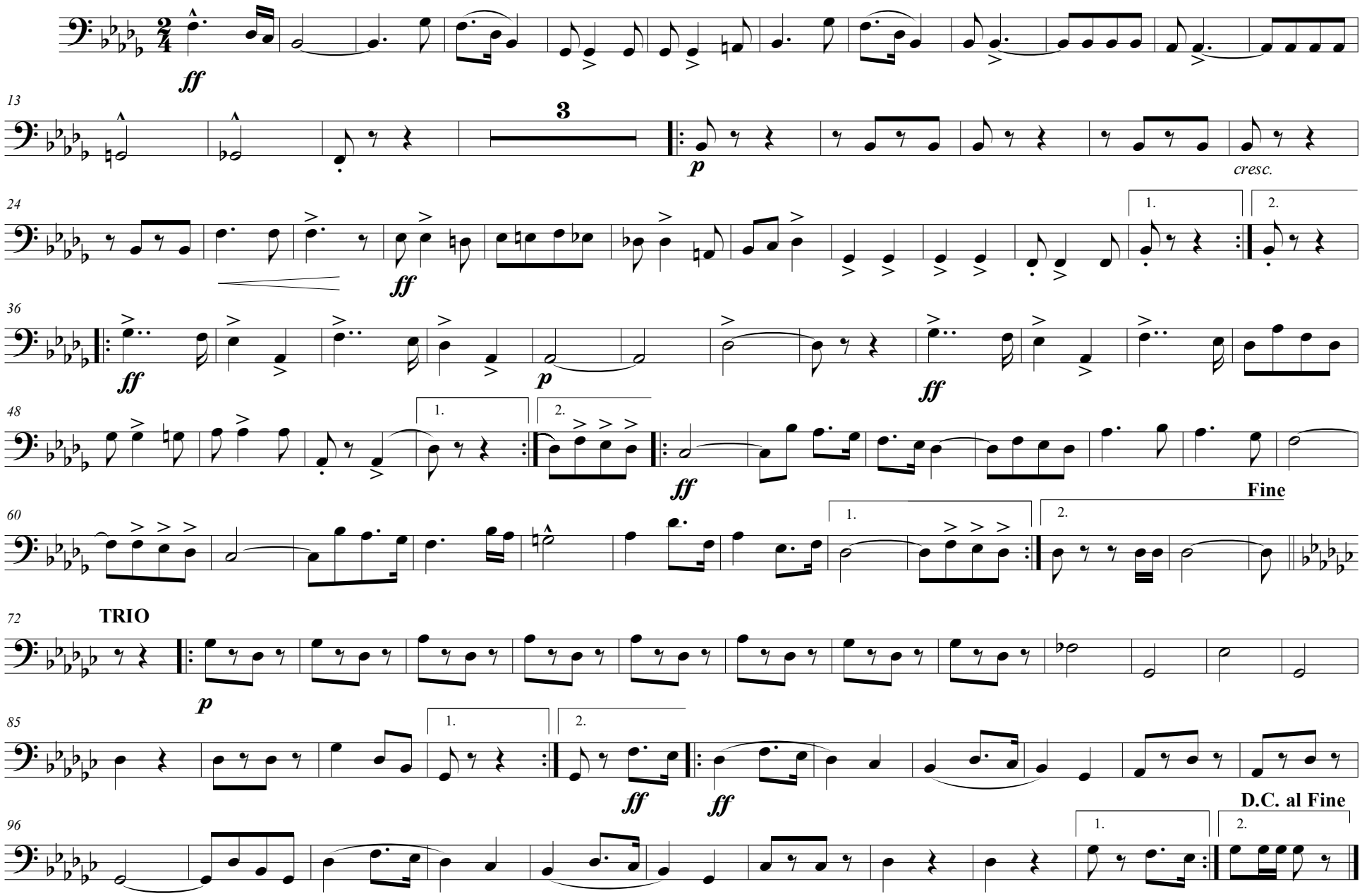

Published by R. SMITH & CO. LTD. "CHAMPION JOURNAL." 210, STRAND, LONDON

Transcription prepared by: Jeanne E. Dickinson

EUPHONIUM

Quick March (Contest)

"THE ELEPHANT."

J. Ord. Hume.

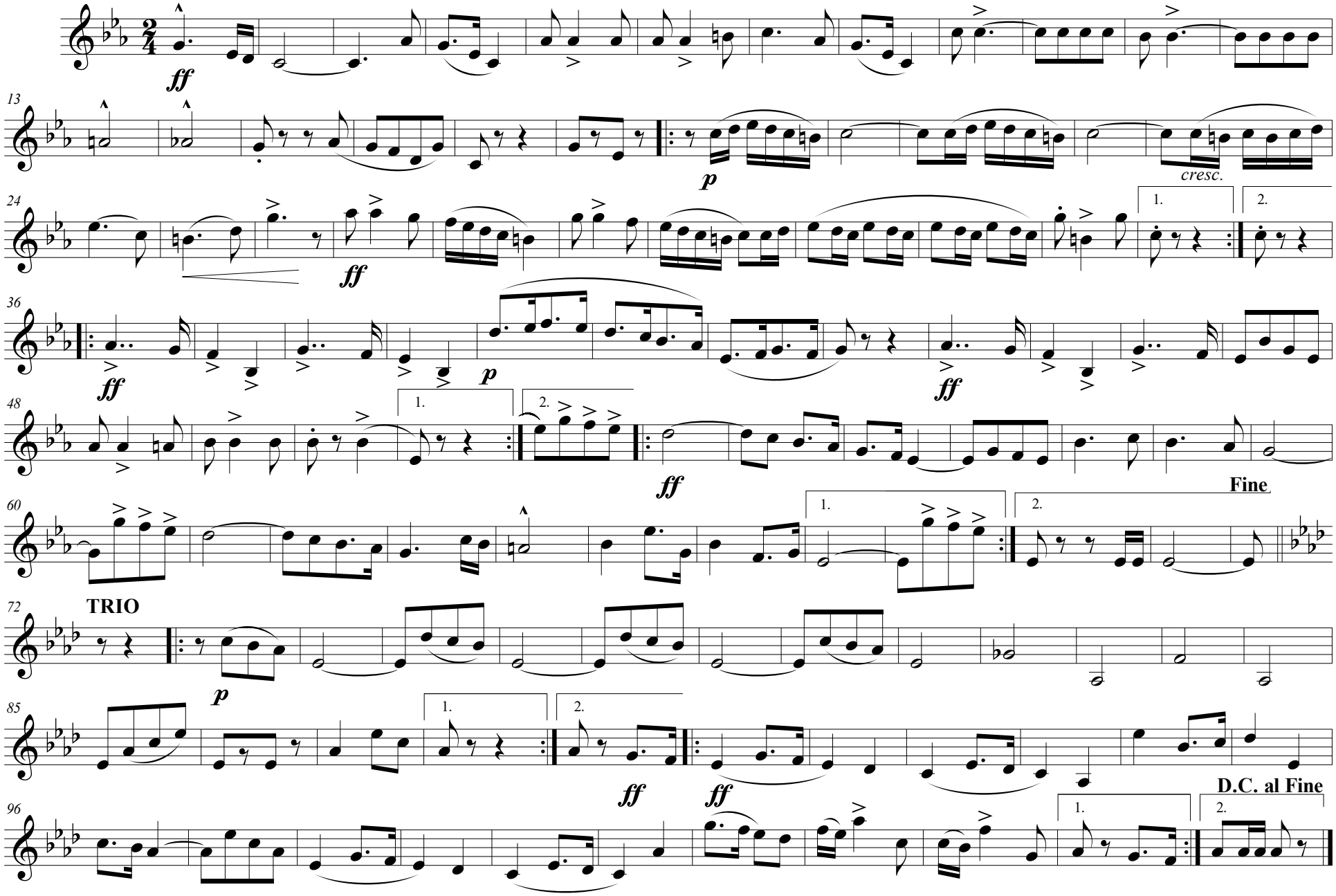

Published by R. SMITH & CO. LTD. "CHAMPION JOURNAL." 210, STRAND, LONDON

Transcription prepared by: Jeanne E. Dickinson

C BASS

Quick March (Contest)

"THE ELEPHANT."

J. Ord. Hume.

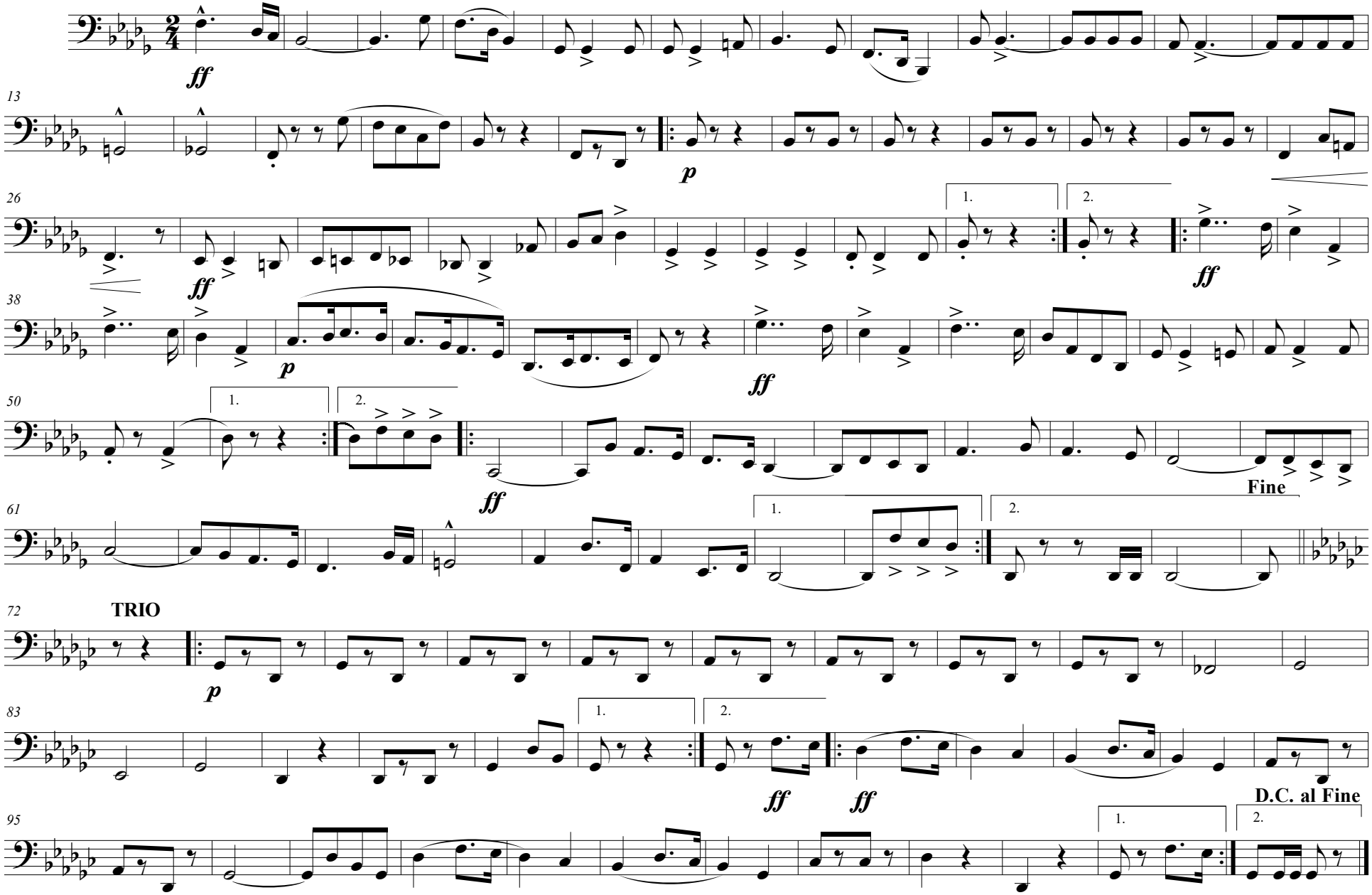

Published by R. SMITH & CO. LTD. "CHAMPION JOURNAL." 210, STRAND, LONDON

Transcription prepared by: Jeanne E. Dickinson

Eb BASS

Quick March (Contest)

"THE ELEPHANT."

J. Ord. Hume.

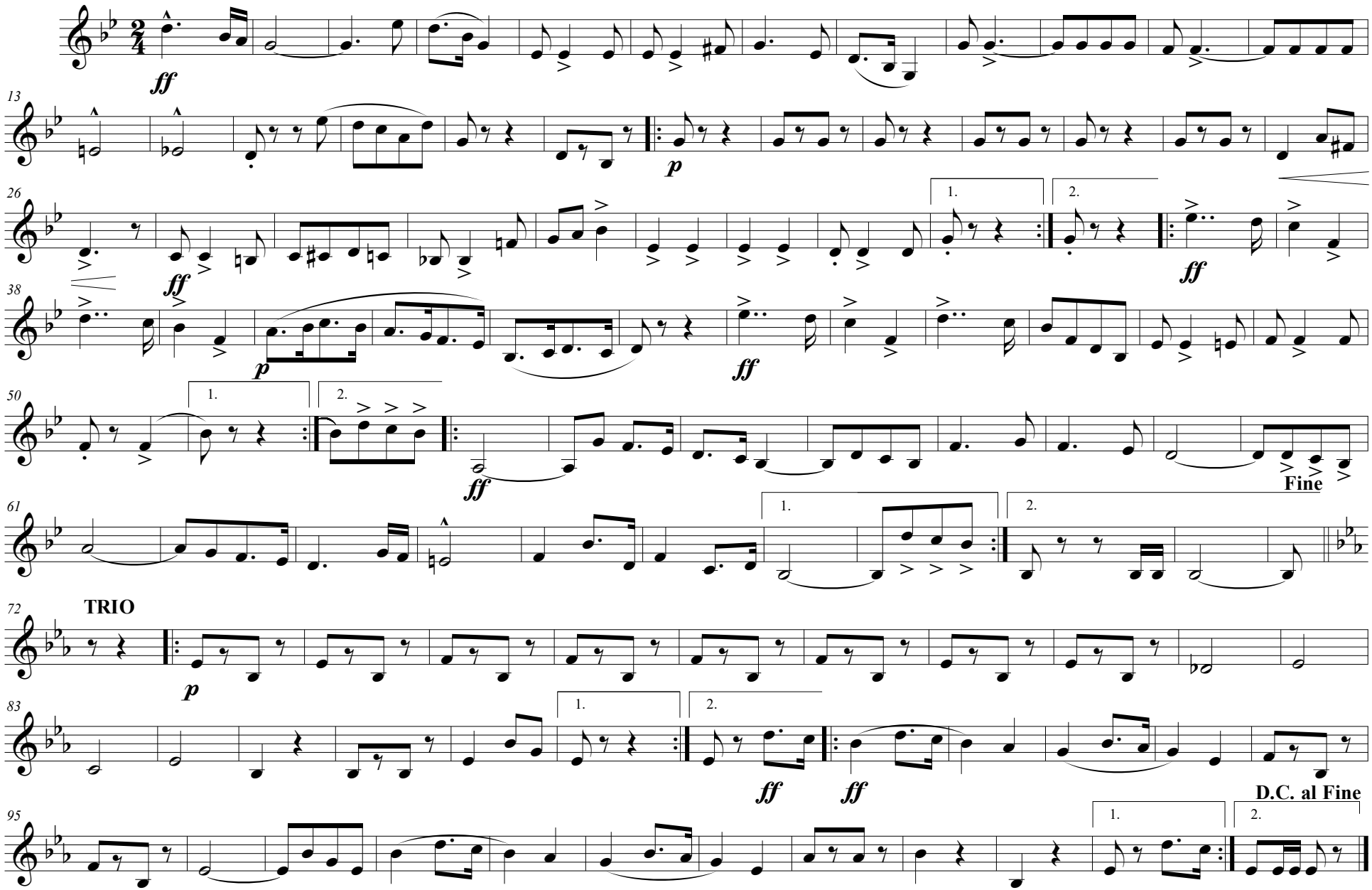

Published by R. SMITH & CO. LTD. "CHAMPION JOURNAL." 210, STRAND, LONDON

Transcription prepared by: Jeanne E. Dickinson

BBb BASS

Quick March (Contest)

"THE ELEPHANT."

J. Ord. Hume.

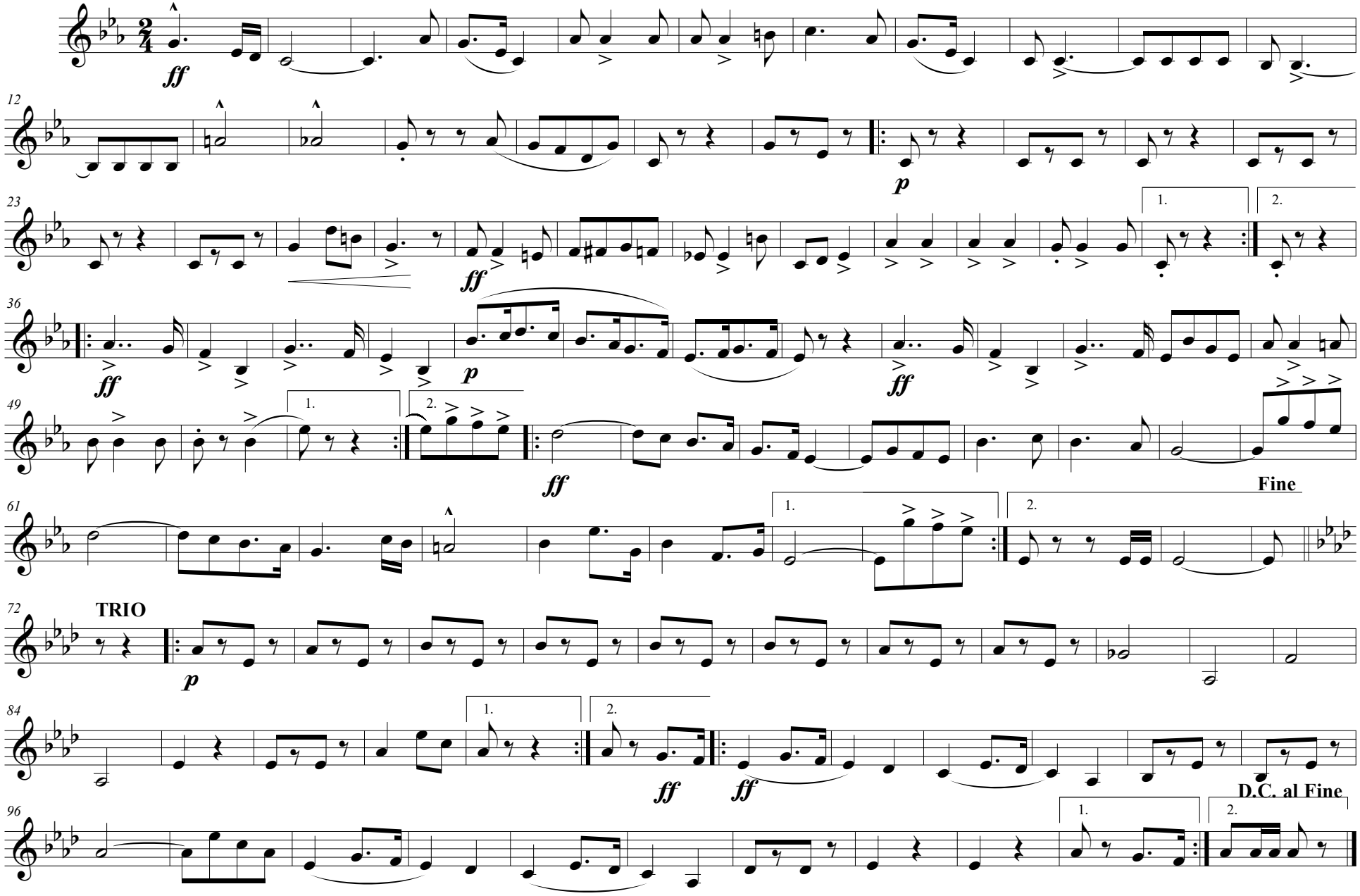

Published by R. SMITH & CO. LTD. "CHAMPION JOURNAL." 210, STRAND, LONDON

Transcription prepared by: Jeanne E. Dickinson

PERCUSSION

Quick March (Contest)

"THE ELEPHANT."

J. Ord. Hume.

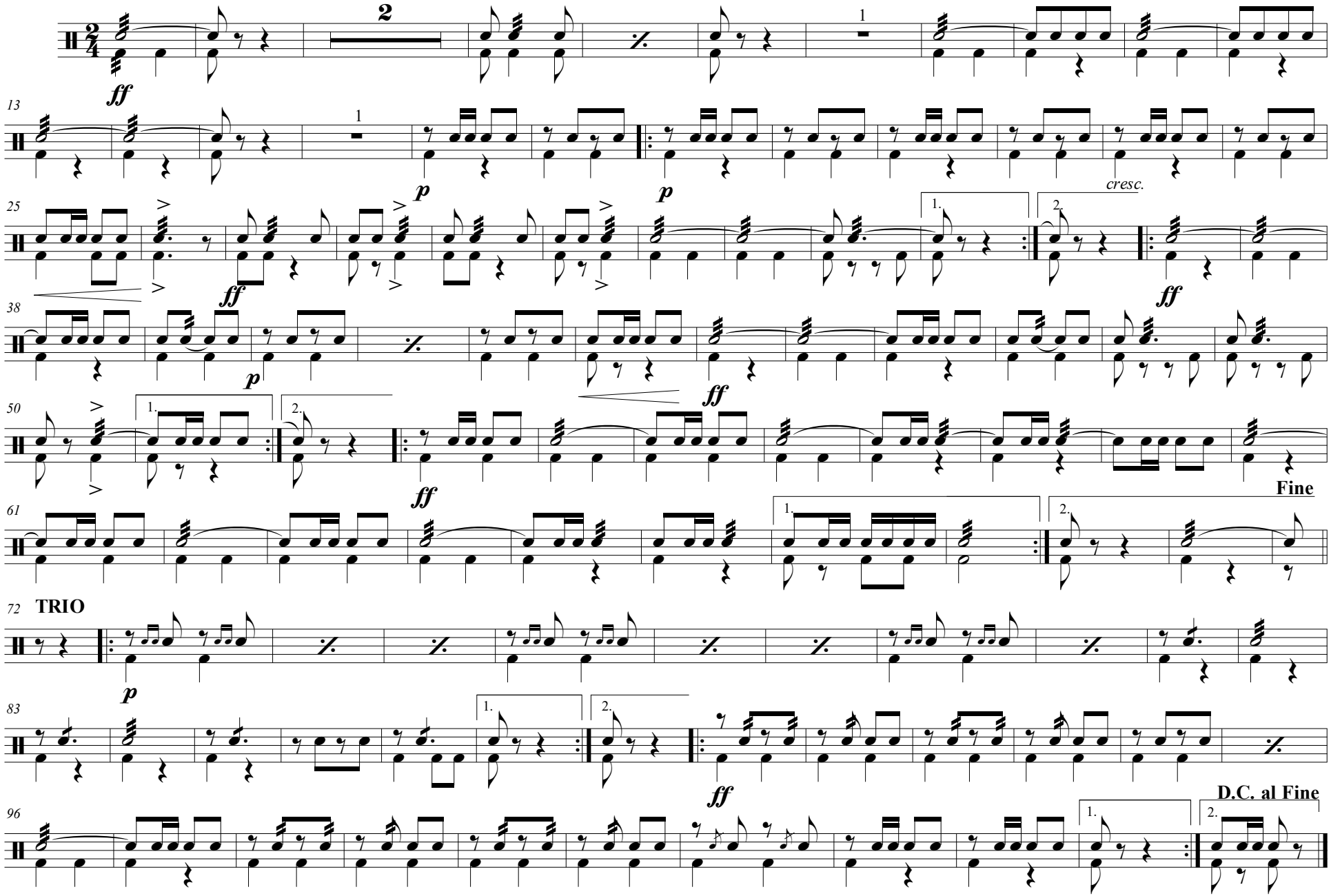

Published by R. SMITH & CO. LTD. "CHAMPION JOURNAL." 210, STRAND, LONDON

Transcription prepared by: Jeanne E. Dickinson