"Elsa Entering the Cathedral."

Conductor. (from Lohengrin.) R. Wagner.

C. Fischer's Edition. *arr. by Ellis Brooks.*

833.

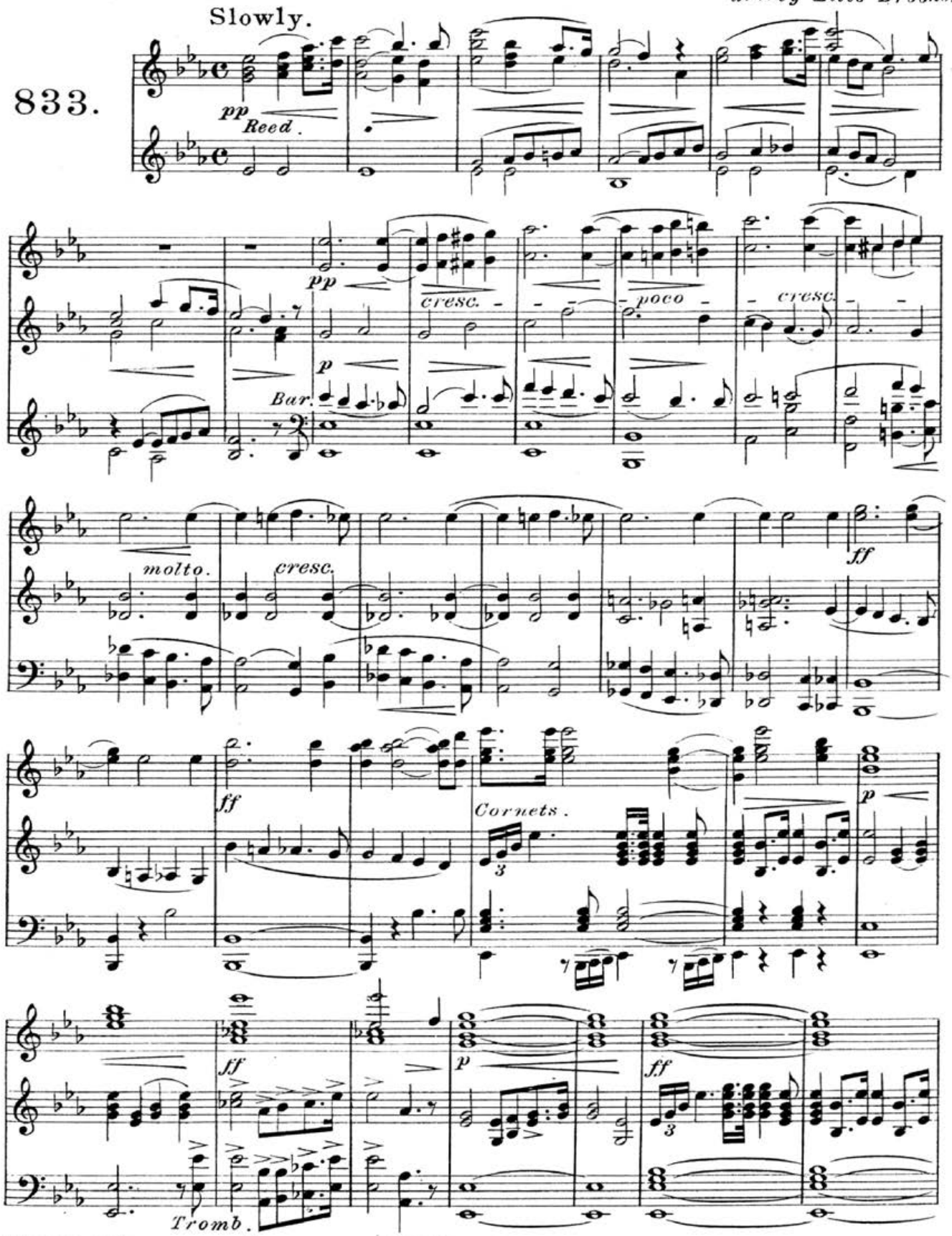

Copyright MCMV by Carl Fischer New York.

Elsa Entering the Cathedral - page 2

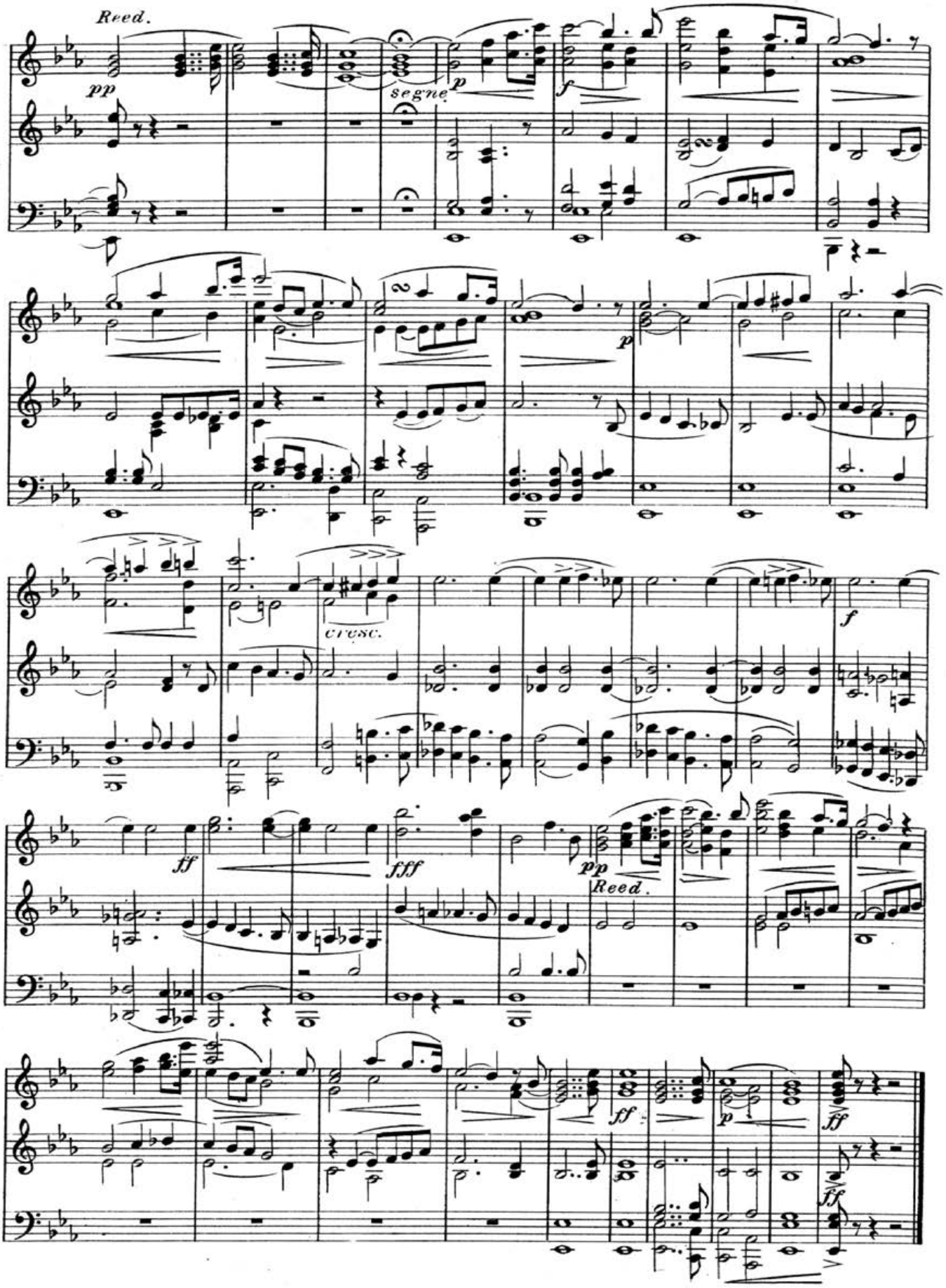

Piccolo.

"Elsa Entering the Cathedral."

(from Lohengrin.)

C. Fischer's Edition.

Universal Band Jour'l.

833.

R. Wagner.

arr. by Ellis Brooks.

Slowly.

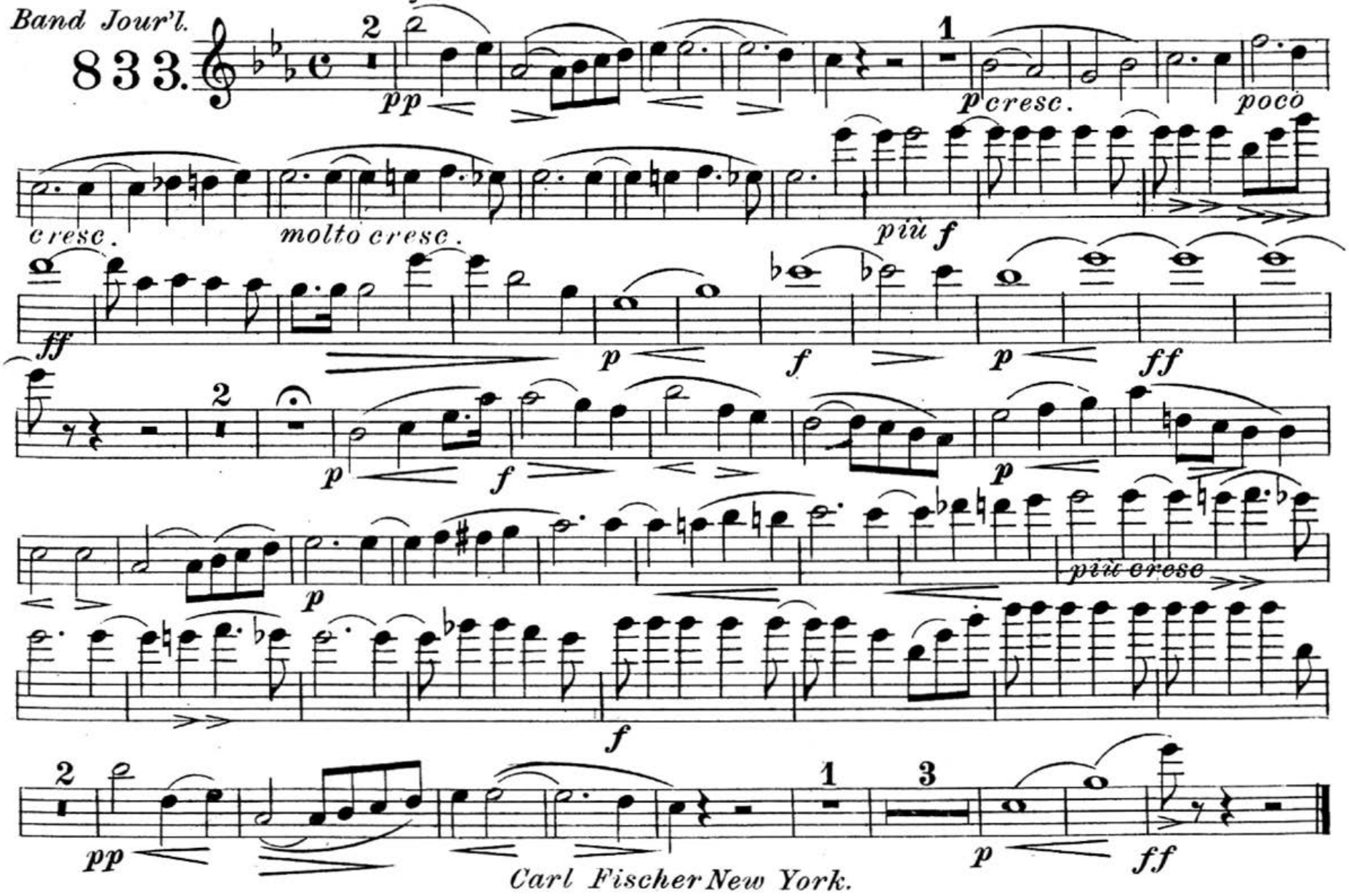

Carl Fischer New York.

"Elsa Entering the Cathedral."

(from Lohengrin.)

Flute.

R. Wagner.

arr. by Ellis Brooks.

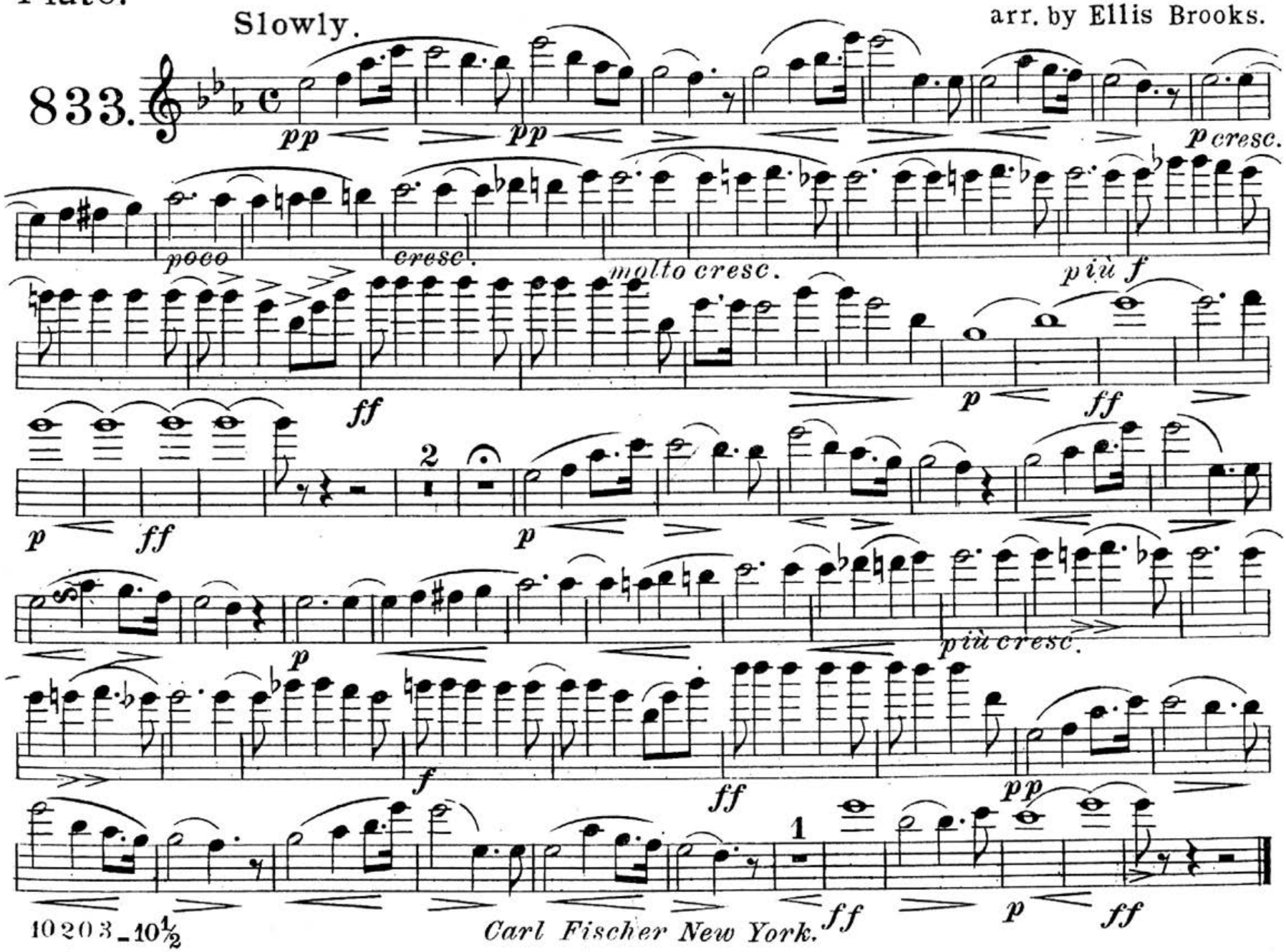

Carl Fischer New York.

1st Oboe.

"Elsa Entering the Cathedral."

(from Lohengrin.)

R. Wagner.

arr. by Ellis Brooks.

Universal Band Jour'l.

833.

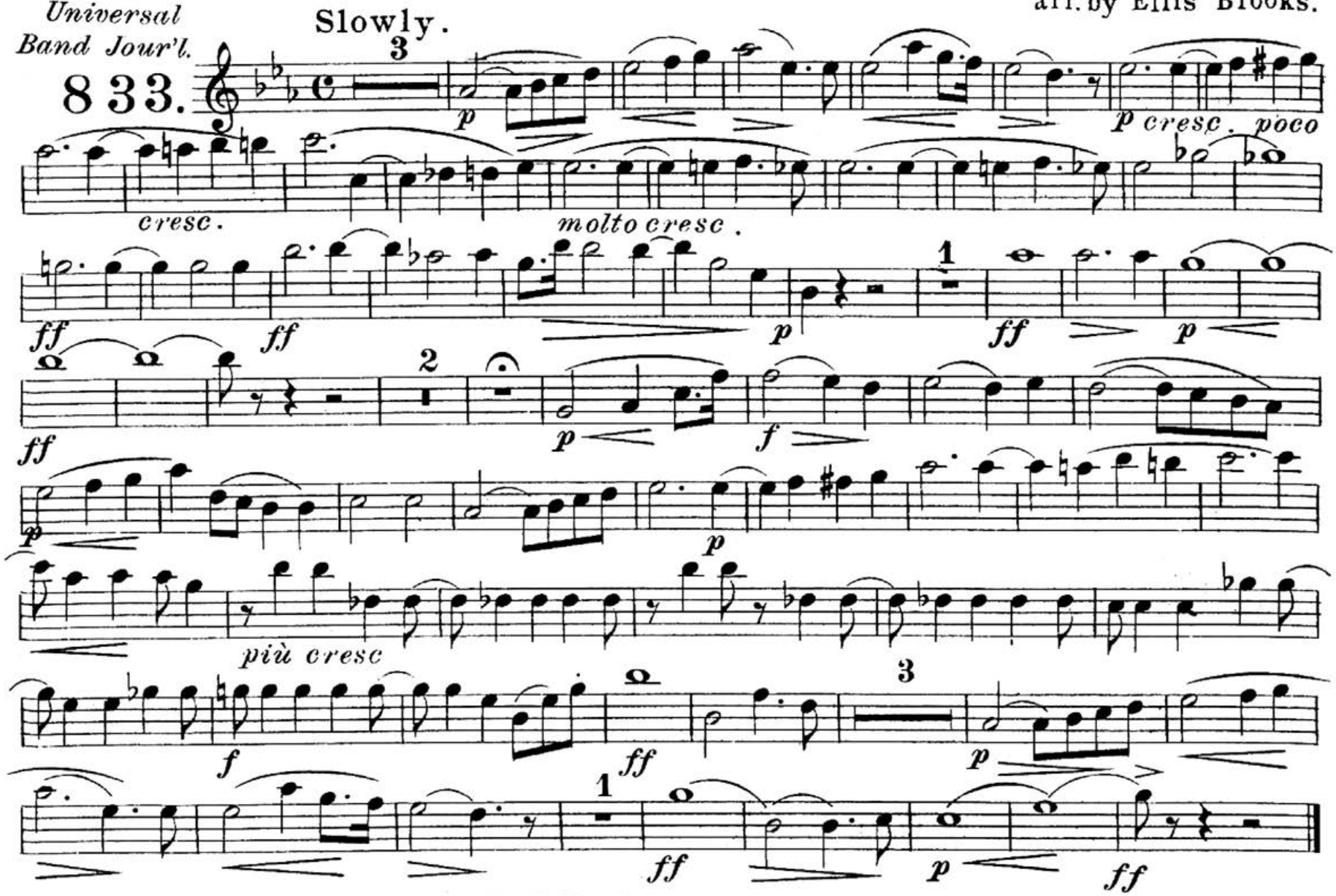

Carl Fischer New York.

"Elsa Entering the Cathedral."

(from Lohengrin.)

2nd Oboe.

R. Wagner.

arr. by Ellis Brooks.

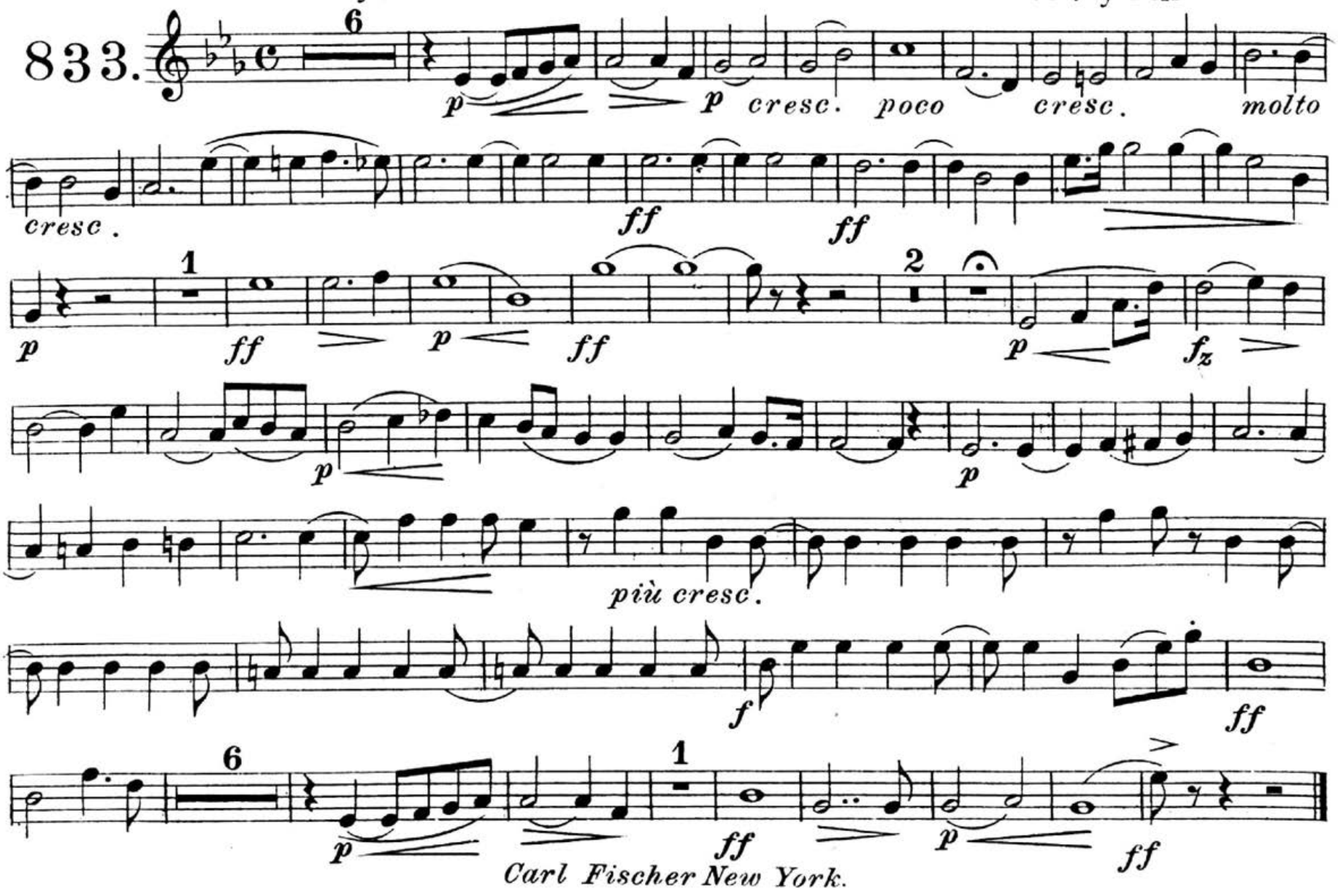

Carl Fischer New York.

"Elsa Entering the Cathedral."

(from Lohengrin.)

R. Wagner.

arr. by Ellis Brooks.

1st Bassoon.

Universal Band Jour'l.

833.

Slowly.

pp *p* *cresc.* *poco* *cresc.* *molto.* *cresc.* *ff* *ff* *p* *ff* *p* *p* *f* *poco cresc.* *ff* *pp* *ff* *p* *ff*

Carl Fischer New York.

"Elsa Entering the Cathedral."
(from Lohengrin.)

2nd Bassoon.

R. Wagner.
arr. by Ellis Brooks.

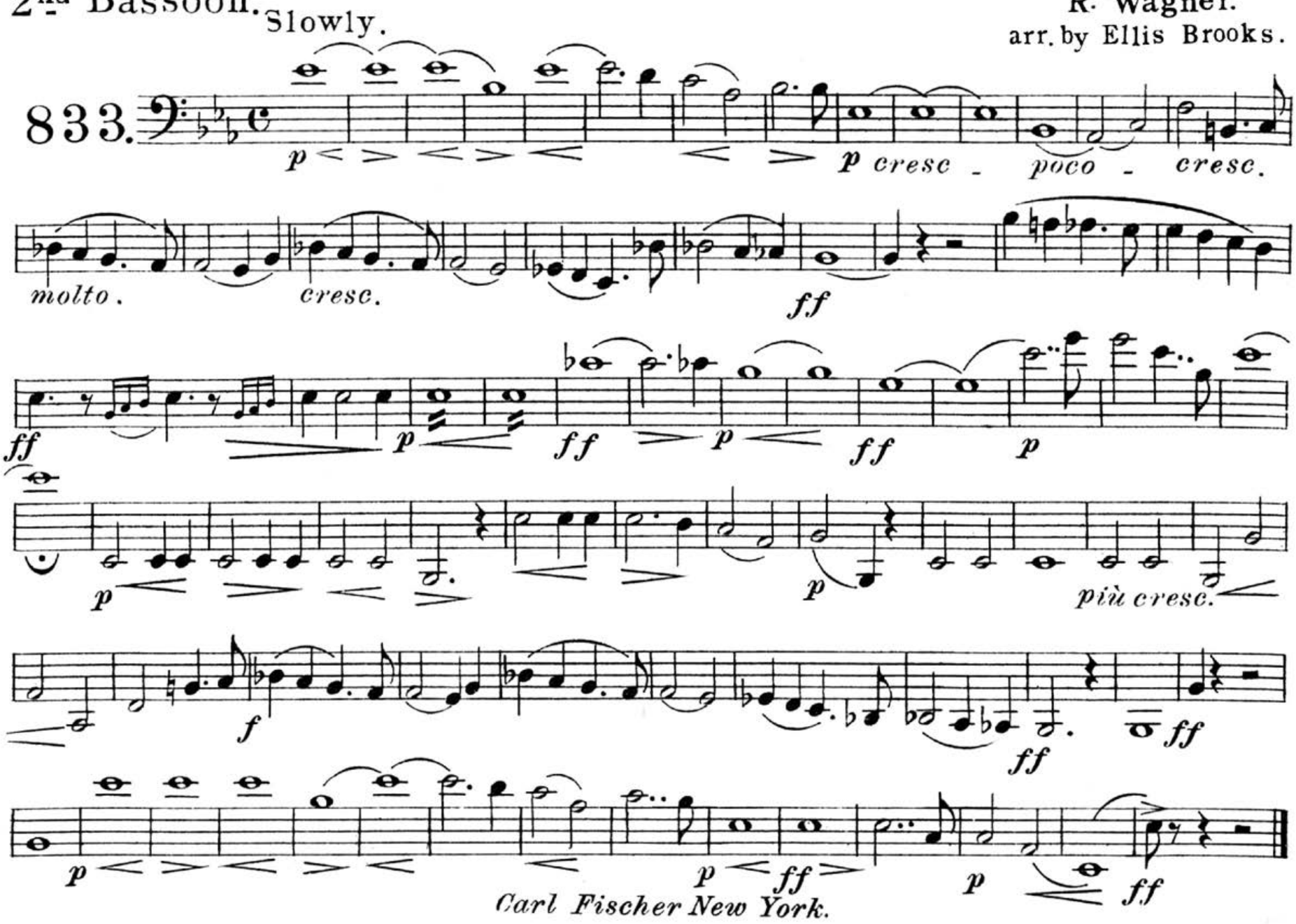

Carl Fischer New York.

"Elsa Entering the Cathedral."

(from Lohengrin.)

1st E♭ Clarinet.

R. Wagner.

arr. by Ellis Brooks.

Universal Band Jour'l.

833.

Slowly.

pp *p* *cresc.* - *poco* - - *cresc.*

- - *molto* - *cresc.* - - *più.* *f*

ff *ff* *ff*

ff

p *ff* *pp*

p *f*

p

più cresc.

f *cresc.* *ff*

pp

p *ff*

Carl Fischer New York.

"Elsa Entering the Cathedral."

(from Lohengrin.)

2nd E♭ Clarinet.

R. Wagner.

arr. by Ellis Brooks.

Universal Band Jour'l.

833.

Slowly.

pp

p

cresc. - poco - - cresc. - - - molto.

mf *ff* *ff*

ff *p* *ff*

p *ff*

3

p *f*

f

ff *pp*

p *ff*

Carl Fischer New York.

"Elsa Entering the Cathedral."

(from Lohengrin.)

Solo B♭ Clarinet.

R. Wagner.

arr. by Ellis Brooks.

C. Fischer's Edition.

Universal Band Jour'l.

833.

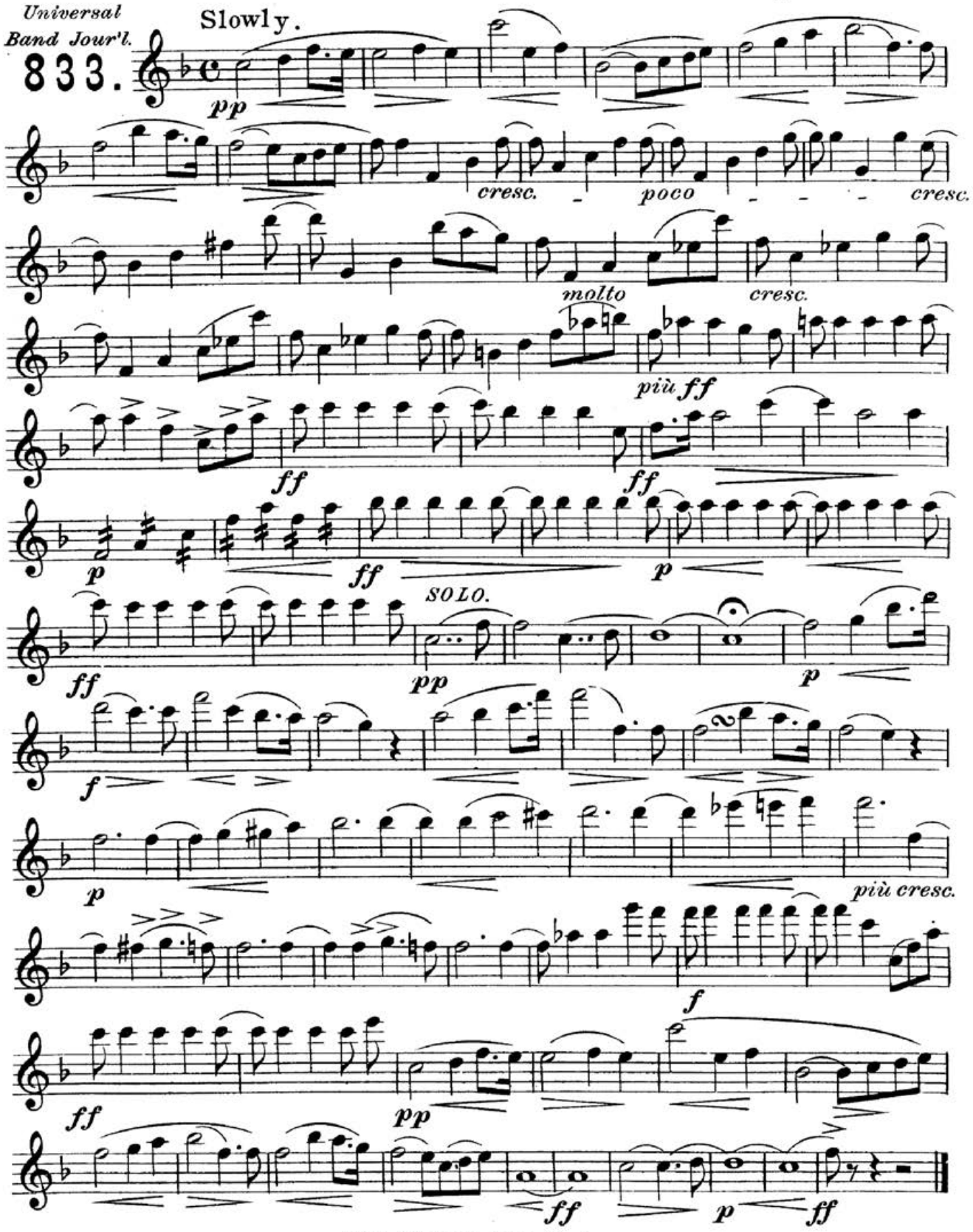

Carl Fischer New York.

"Elsa Entering the Cathedral."

(from Lohengrin.)

1st B♭ Clarinet.

C. Fischer's Edition.

Universal Band Jour'l.

833.

R. Wagner.

arr. by Ellis Brooks.

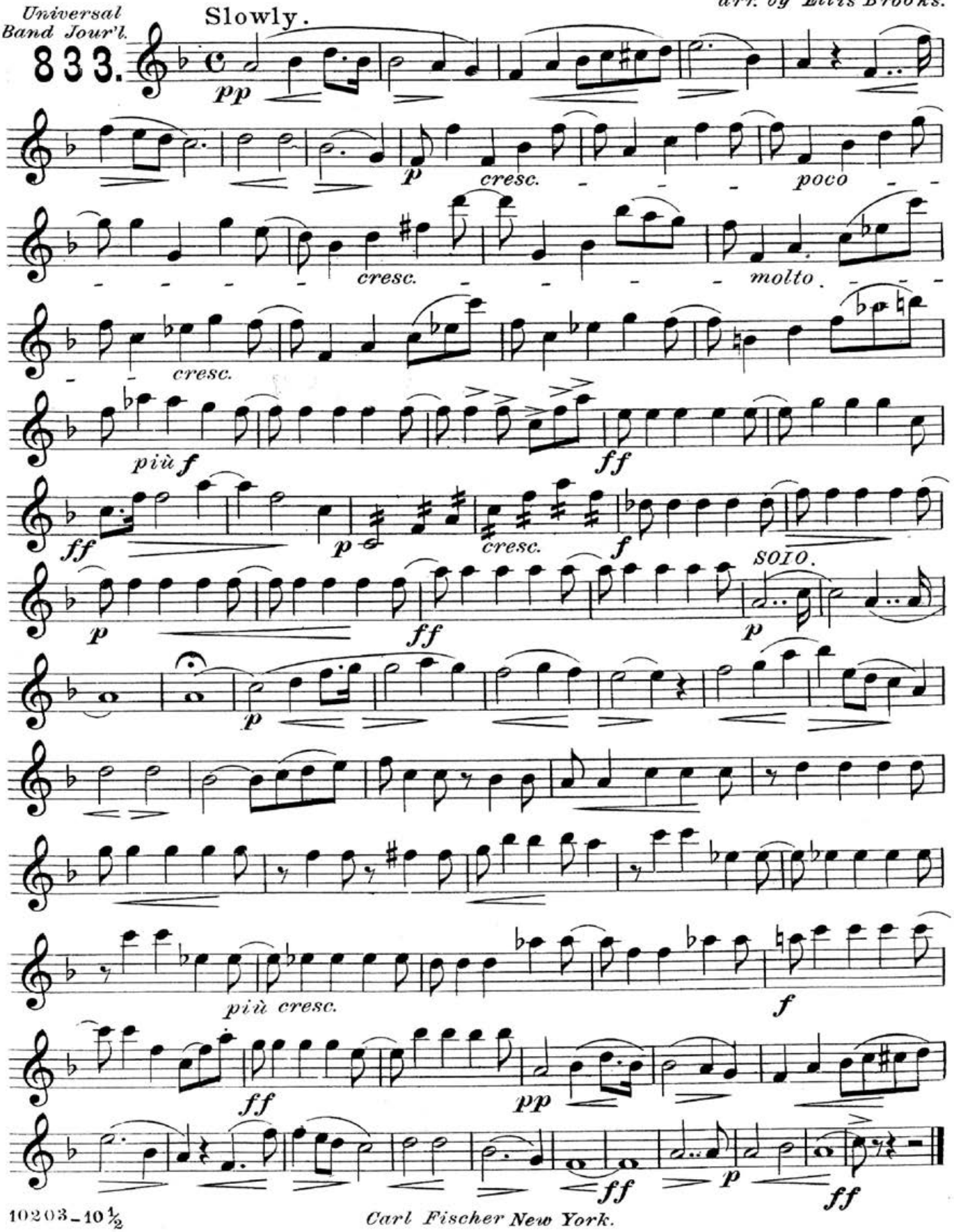

Carl Fischer New York.

"Elsa Entering the Cathedral."

(from Lohengrin.)

2nd & 3rd B♭ Clarinets.

R. Wagner.
arr. by Ellis Brooks.

Universal Band Jour'l.

833.

Slowly.

pp *p* *cresc.* *poco* *cresc.* *molto.* *più f* *ff* *ff* *ff* *p* *ff* *p* *ff* *ff* *SOLO.* *p* *p* *f* *f* *ff* *pp* *ff.f* *p* *ff*

Carl Fischer New York.

"Elsa Entering the Cathedral."

Alto Clarinet. (from Lohengrin.) R. Wagner.

arr. by Ellis Brooks.

Universal Band Jour'l.

833.

Slowly.

8

pp *p* *poco cresc.* *molto*

cresc. *ff* *ff*

ff *p* *ff* *ff*

2

p *f*

p

più cresc. *f*

8

ff *p* *ff* *p* *ff*

Carl Fischer New York.

"Elsa Entering the Cathedral."

(from Lohengrin.)

R. Wagner.

arr. by Ellis Brooks.

Bass Clarinet.

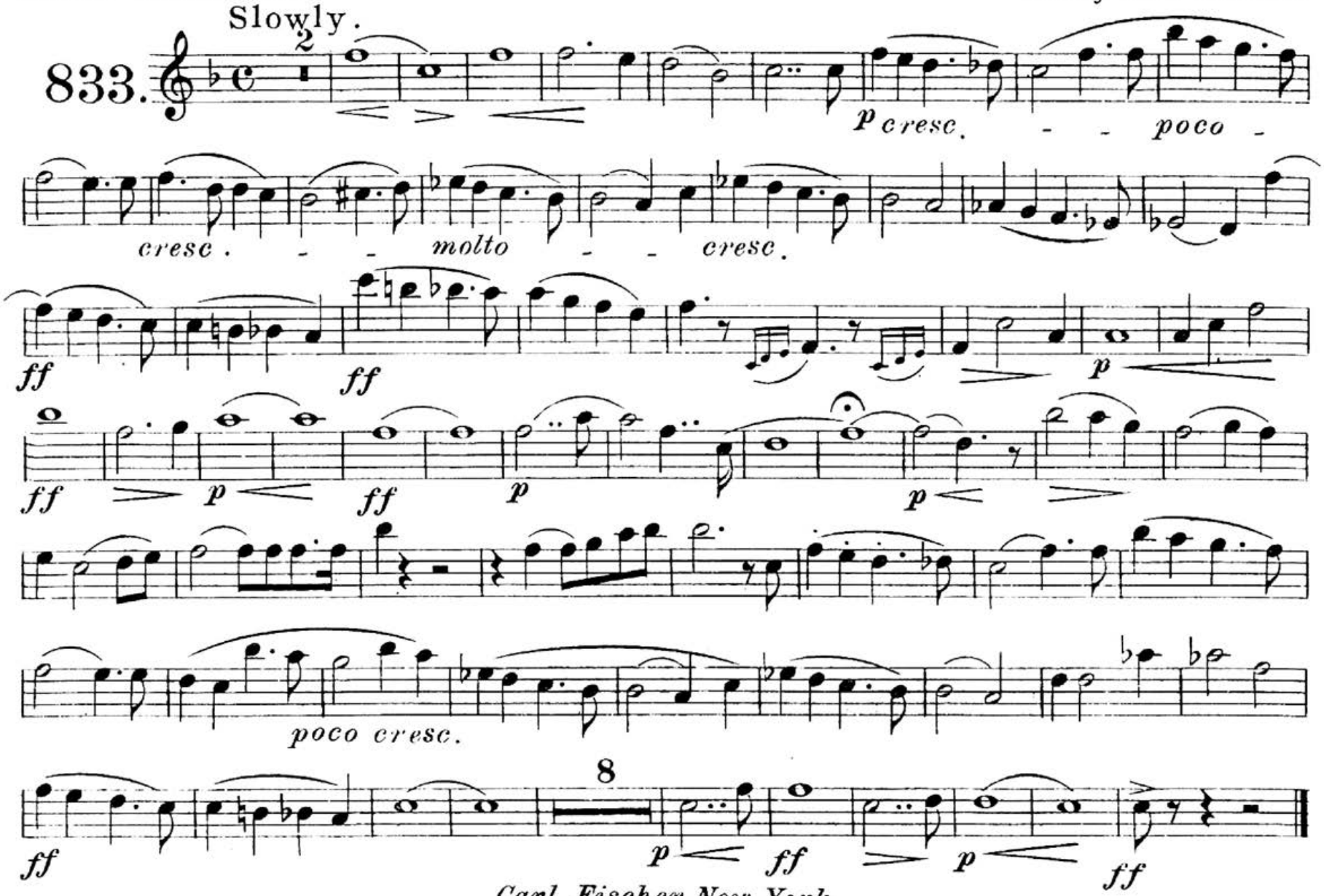

Carl Fischer New York.

"Elsa Entering the Cathedral."

(from Lohengrin.)

Soprano Saxophone.

R. Wagner.

arr. by Ellis Brooks.

Universal Band Jour'l.

833.

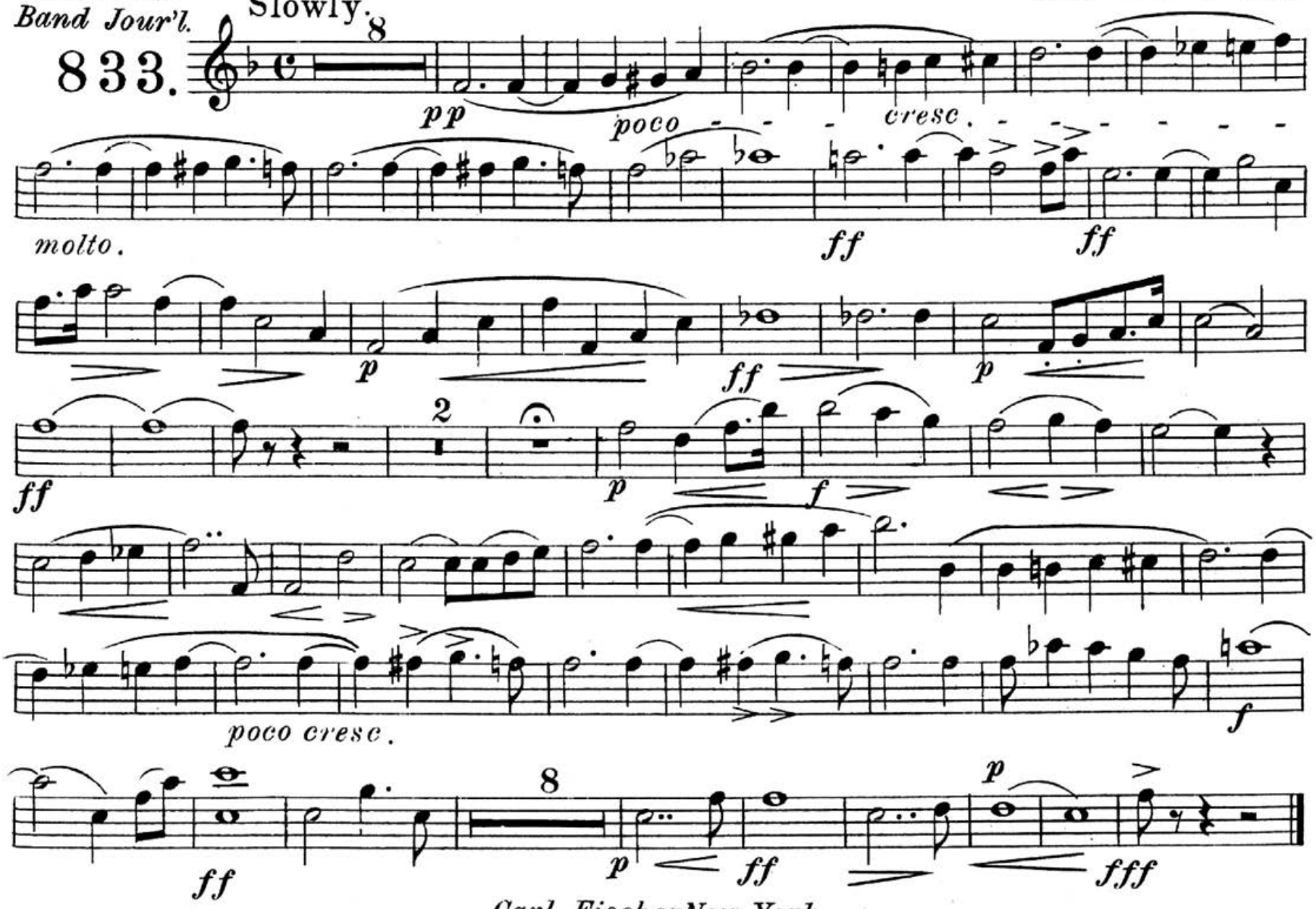

Carl Fischer New York.

"Elsa Entering the Cathedral."

(from Lohengrin.)

Alto Saxophone.

R. Wagner.
arr. by Ellis Brooks.

Slowly.

833.

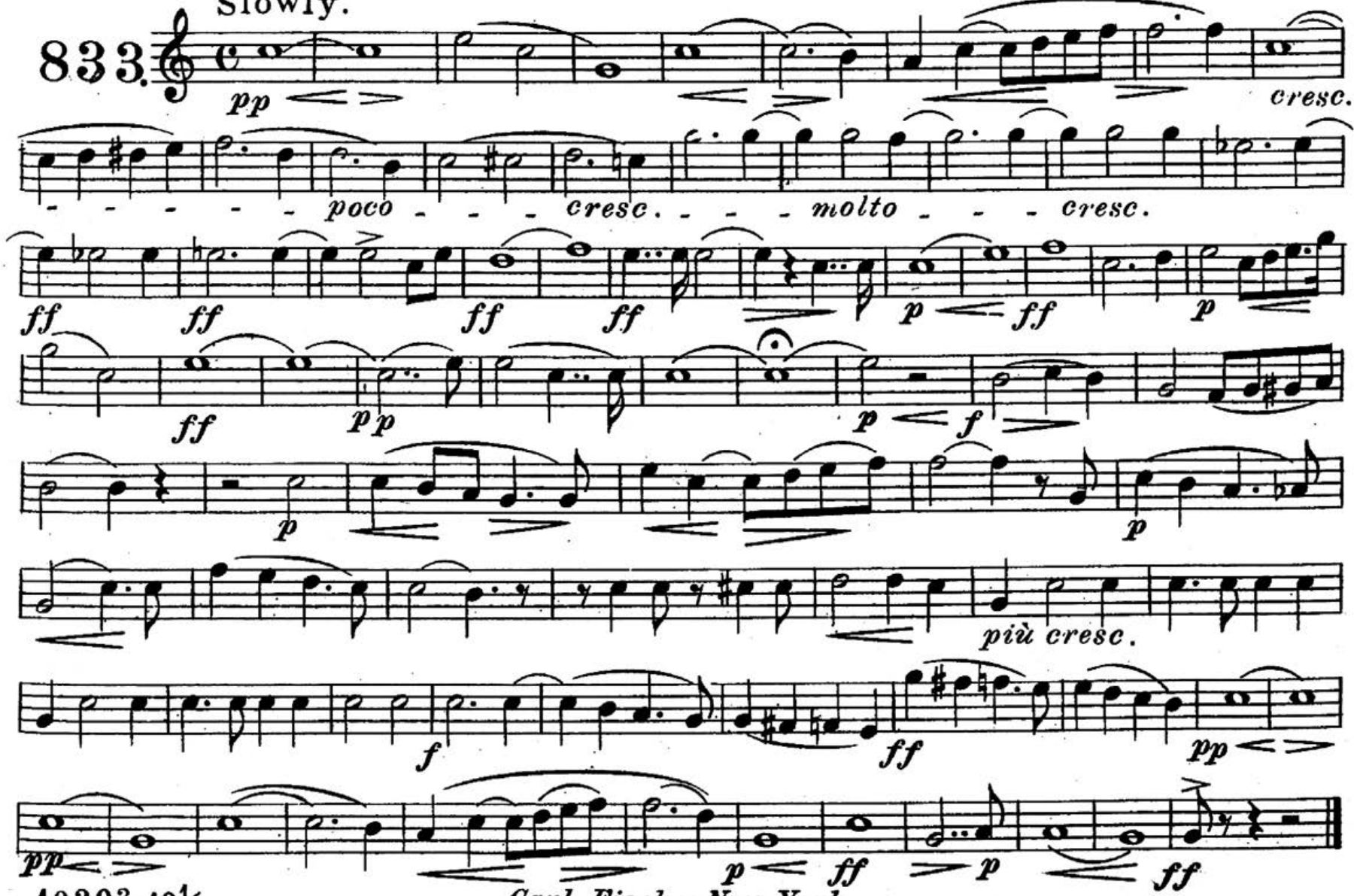

Carl Fischer New York.

"Elsa Entering the Cathedral."

(from Lohengrin.)

Tenor Saxophone.

R. Wagner.

arr. by Ellis Brooks.

Universal Band Jour'l.

833.

Slowly.

pp *p* *cresc.* *poco* *cresc.* *molto* *cresc.* *ff* *ff* *p* *ff* *p* *ff* *p* Bassoon. *p* *f* *poco cresc.* *f* *ff* *pp* *ff* *p* *ff*

Carl Fischer New York.

"Elsa Entering the Cathedral."

(from Lohengrin.)

Baritone Saxophone.

R. Wagner.

arr. by Ellis Brooks.

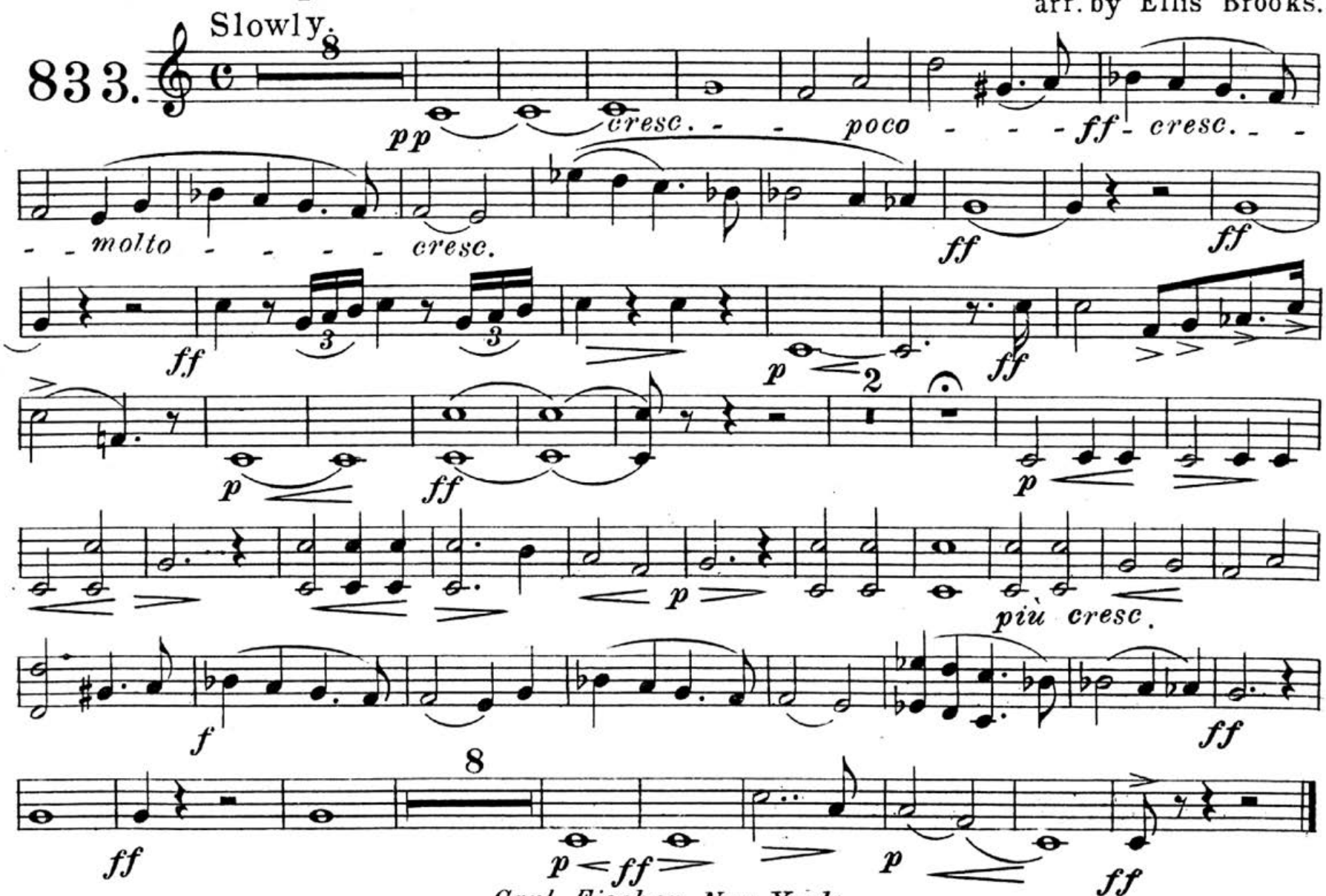

Carl Fischer New York.

"Elsa Entering the Cathedral."

(from Lohengrin.)

E♭ Cornet.

R. Wagner
arr. by Ellis Brooks.

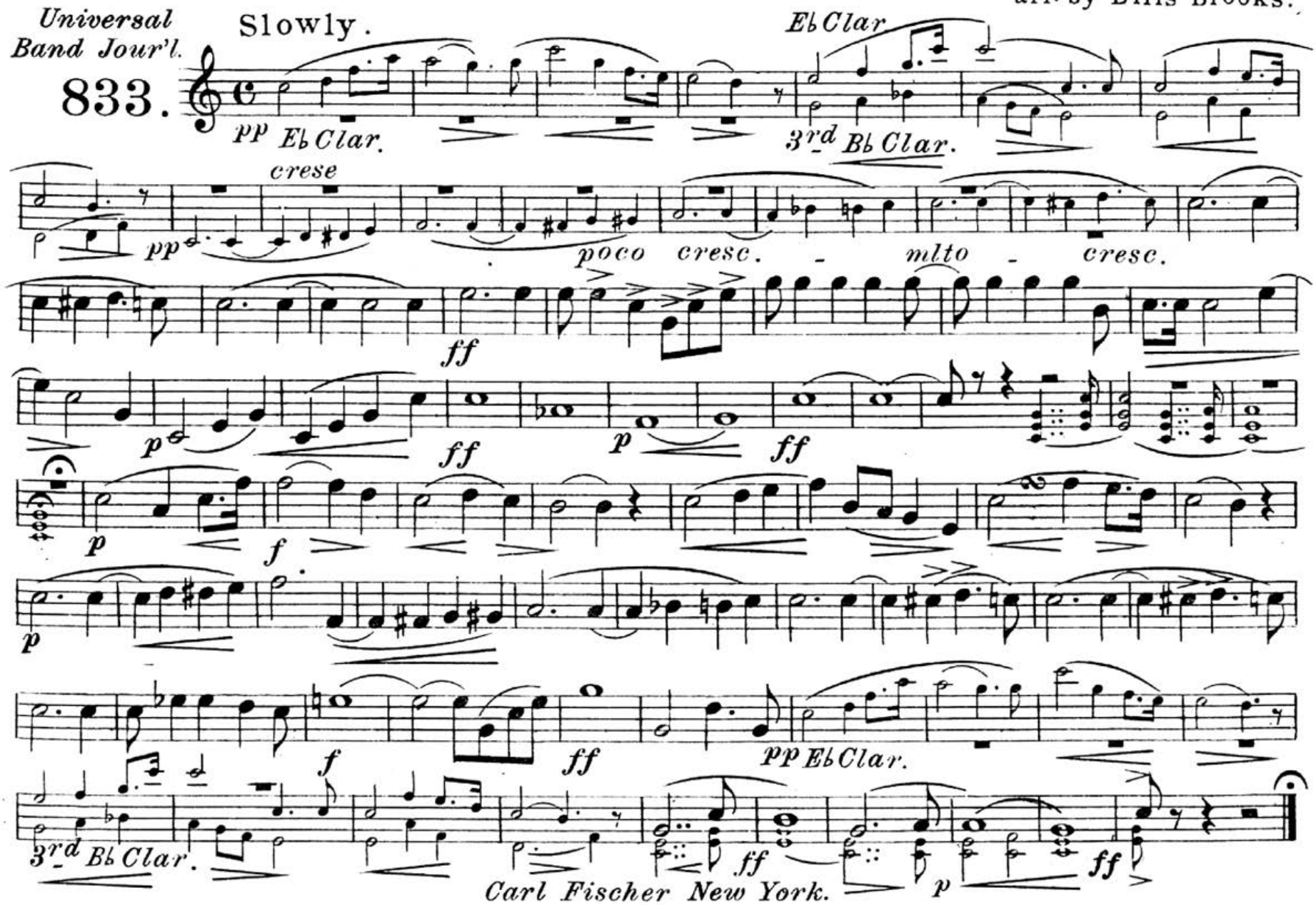

"Elsa Entering the Cathedral."

(from Lohengrin.)

Solo B♭ Cornet.

R. Wagner.

C. Fischer's Edition.

arr. by Ellis Brooks.

Universal Band Jour'l.

833.

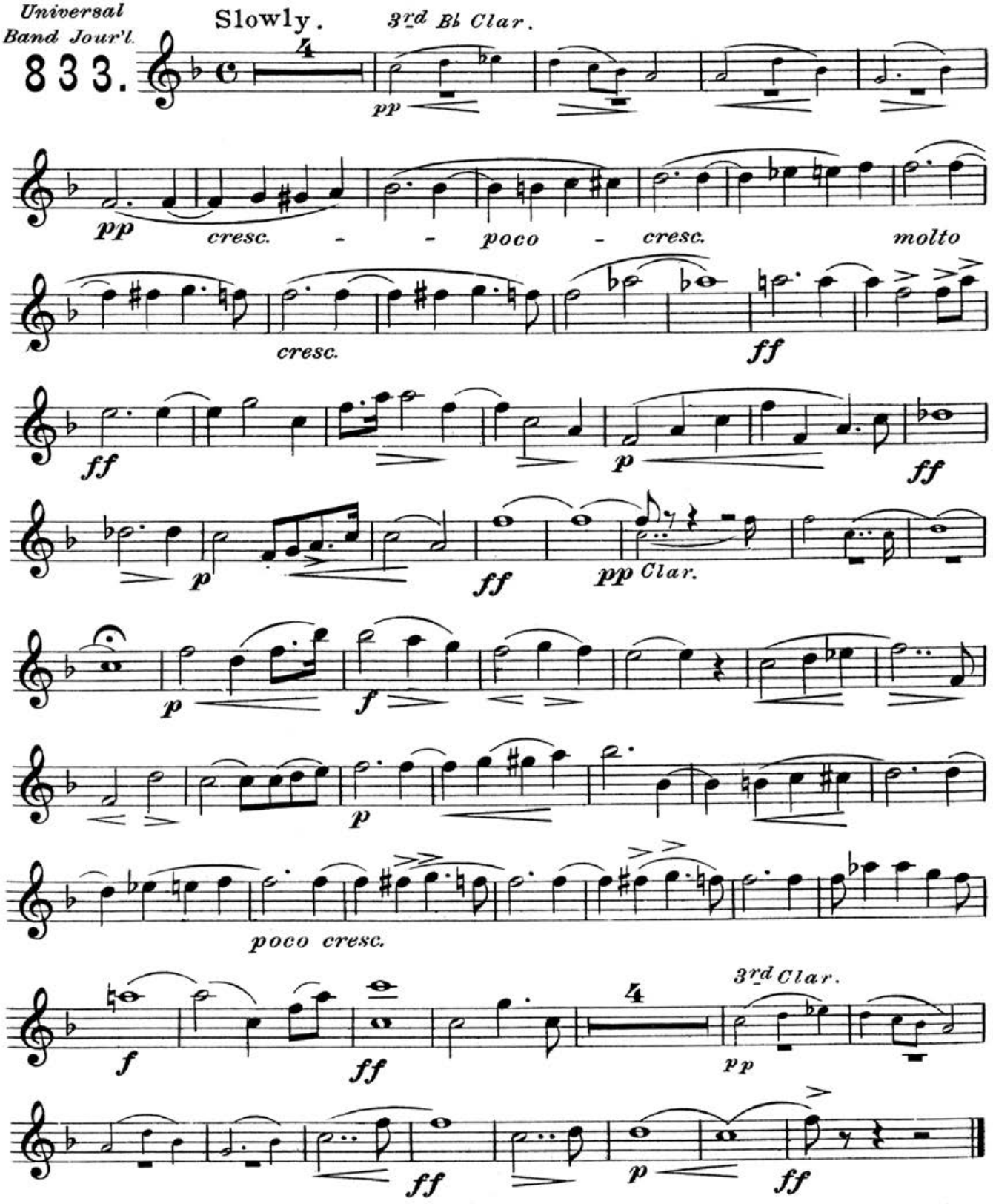

Copyright MCMV by Carl Fischer New York.

"Elsa Entering the Cathedral."

(from Lohengrin.)

1st B♭ Cornet.

R. Wagner

arr. by Ellis Brooks.

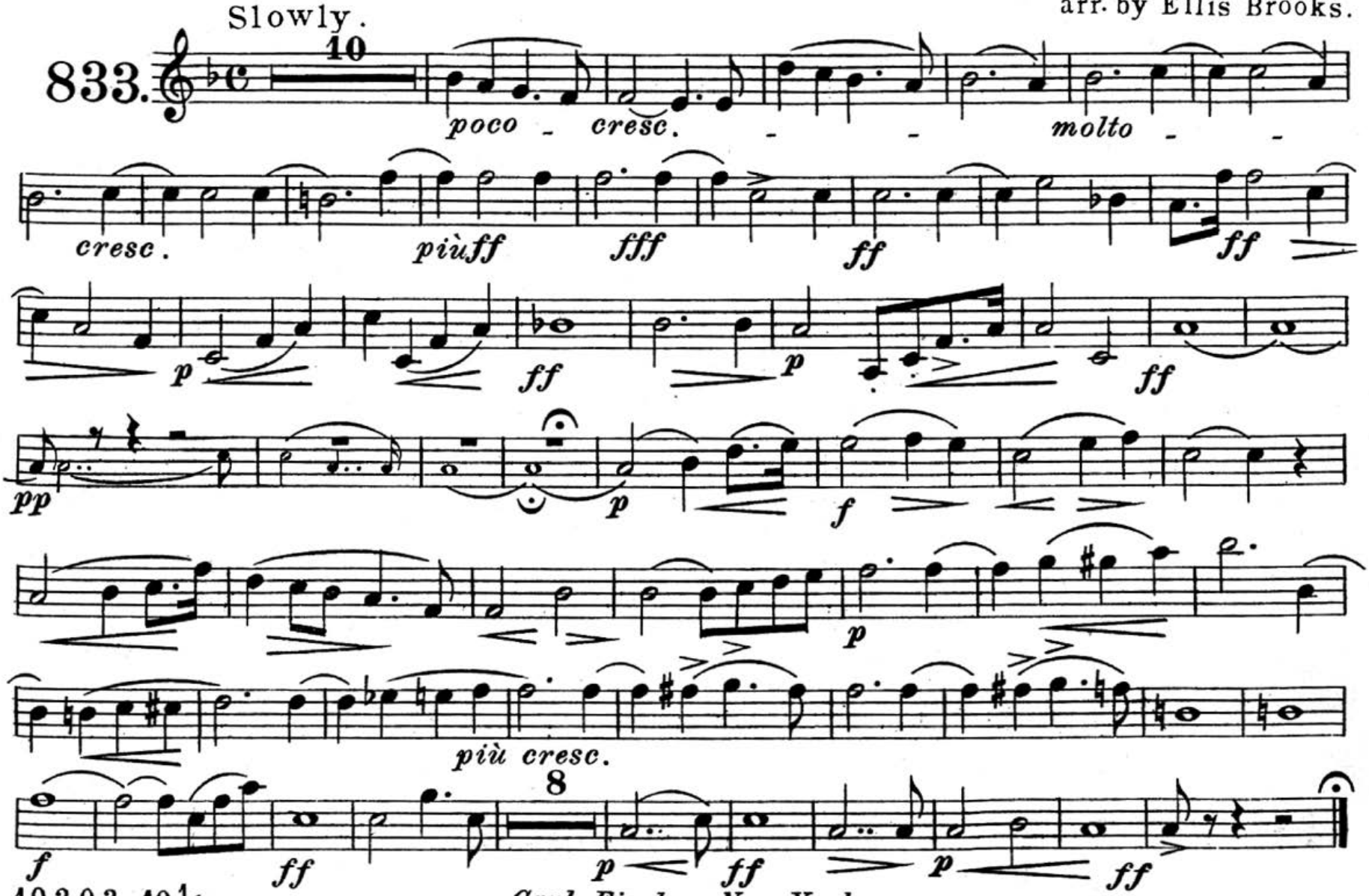

10 2 0 3 - 10 1/2

Carl Fischer New York.

"Elsa Entering the Cathedral."

2nd & 3th Bb Cornets. (from Lohengrin.)

R. Wagner.

arr. by Ellis Brooks.

Universal Band Jour'l.

833.

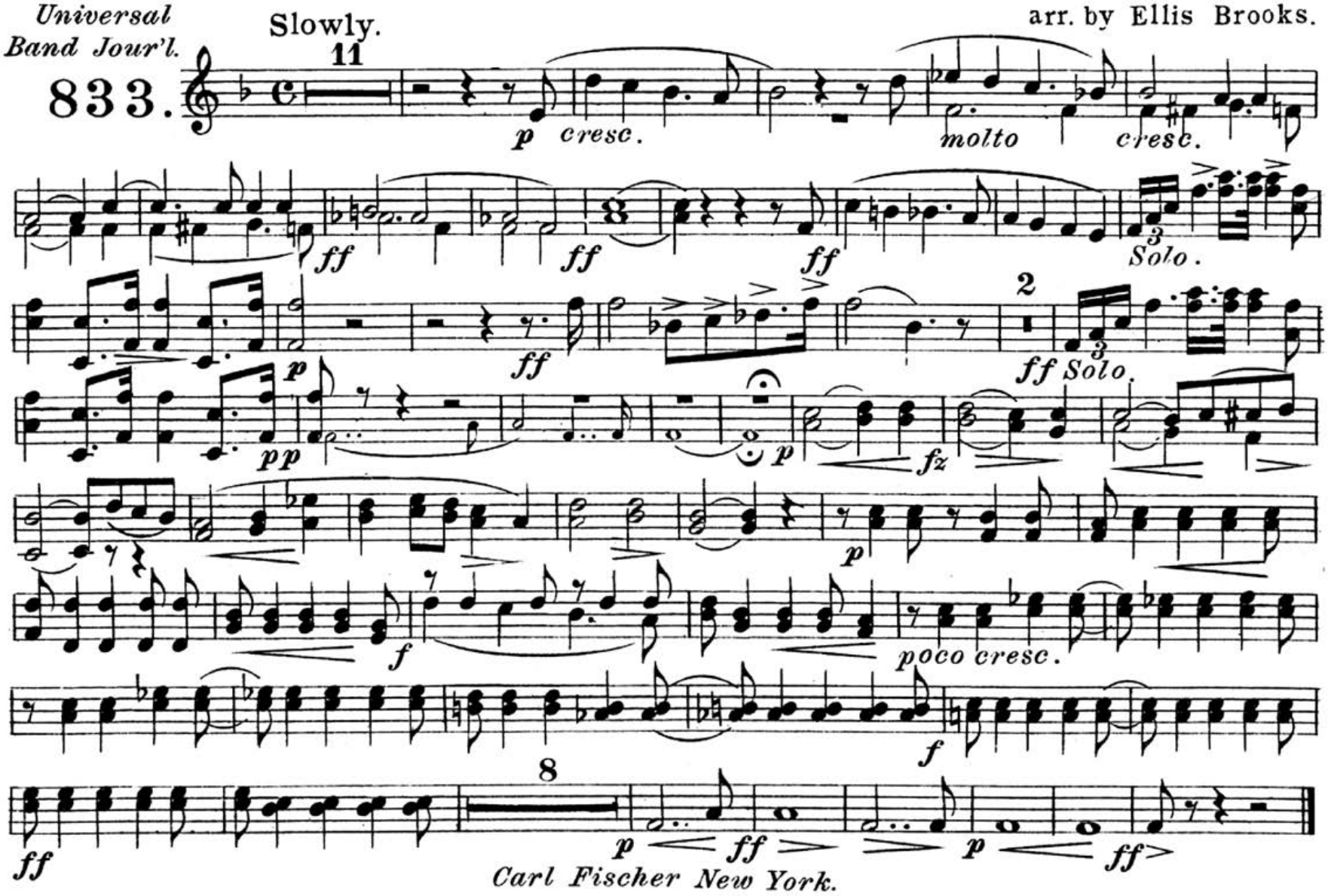

Carl Fischer New York.

"Elsa Entering the Cathedral."

(from Lohengrin.)

1st E♭ Horn.

R. Wagner.

arr. by Ellis Brooks.

Universal Band Jour'l.

833.

Slowly.

Bassoon. *pp* *pp* *Bassoon.* *pp* *cresc.* *poco.*

cresc. *cresc.* *ff* *ff* *ff* *ff*

p *ff* *p* *ff* *pp*

p *f* *p*

p *più poco.*

Bassoon. *f* *ff* *pp*

Bassoon. *p* *ff* *p* *ff*

Carl Fischer New York.

"Elsa Entering the Cathedral."

(from Lohengrin.)

2nd E♭ Horn.

R. Wagner.

arr. by Ellis Brooks.

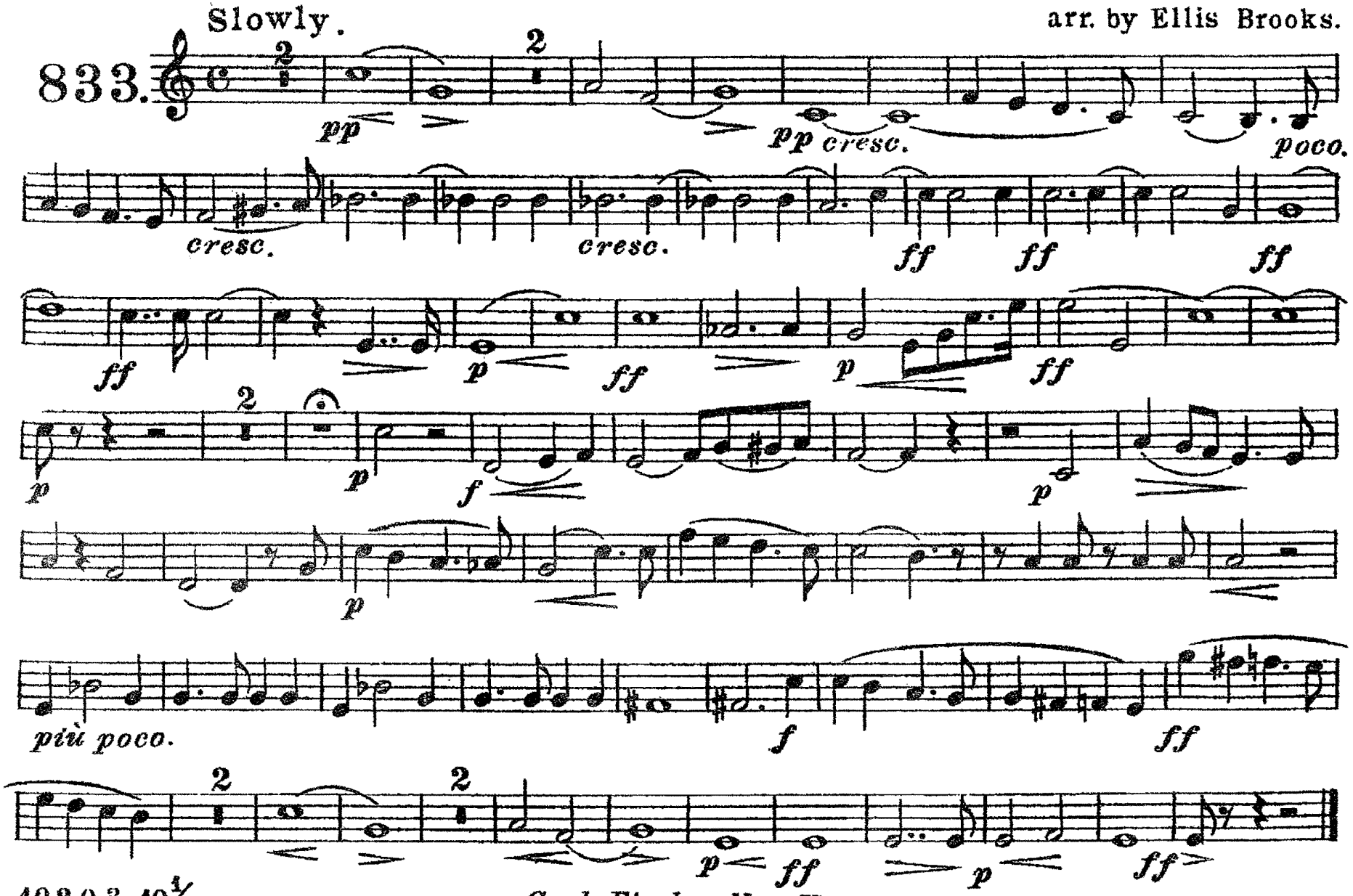

10203_10½

Carl Fischer New York.

"Elsa Entering the Cathedral."

(from Lohengrin.)

3rd & 4th E♭ Horns.

R. Wagner.

arr. by Ellis Brooks.

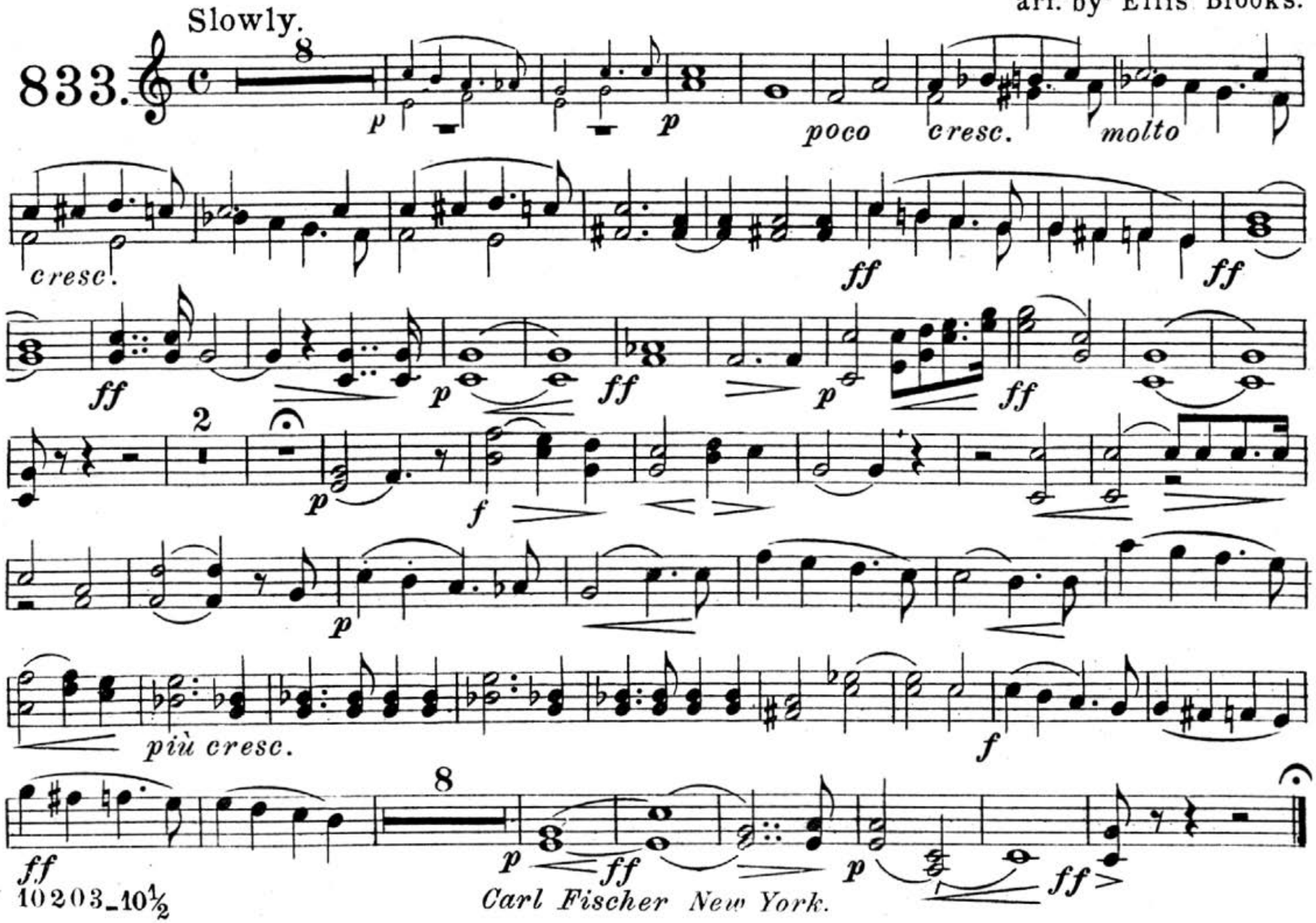

Carl Fischer New York.

Horn 1 in F

"Elsa Entering the Cathedral."
(from Lohengrin.)

R. Wagner
arr. by Ellis Brooks.

Universal Band Jour'l.
833.

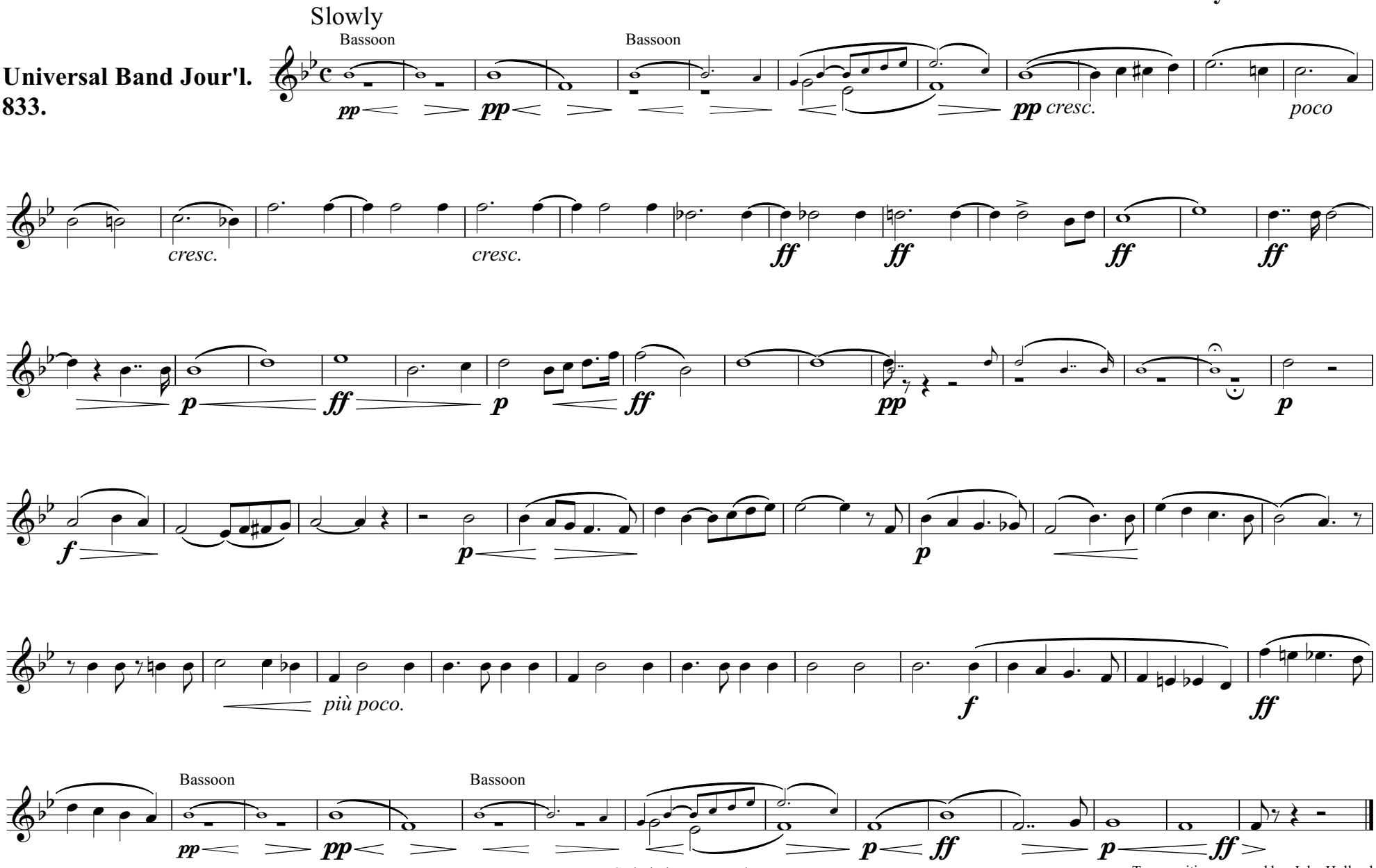

Carl Fischer, New York

Transposition prepared by: John Holland

Horn 2 in F

"Elsa Entering the Cathedral."
(from Lohengrin.)

R. Wagner
arr. by Ellis Brooks.

Universal Band Jour'l.
833.

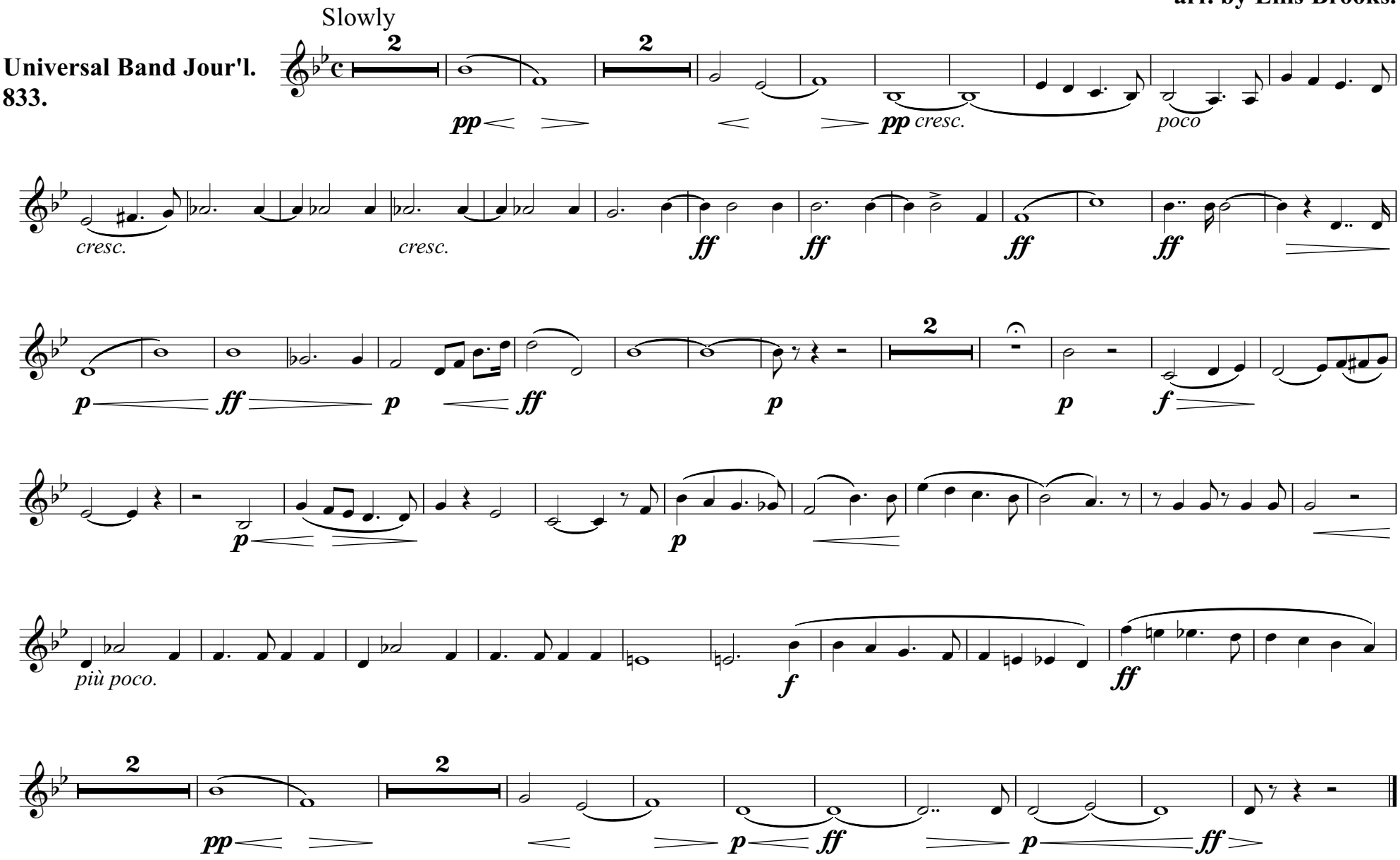

Carl Fischer, New York

Transposition prepared by: John Holland

Horn 3 in F

"Elsa Entering the Cathedral."
(from Lohengrin.)

R. Wagner
arr. by Ellis Brooks.

Universal Band Jour'l.
833.

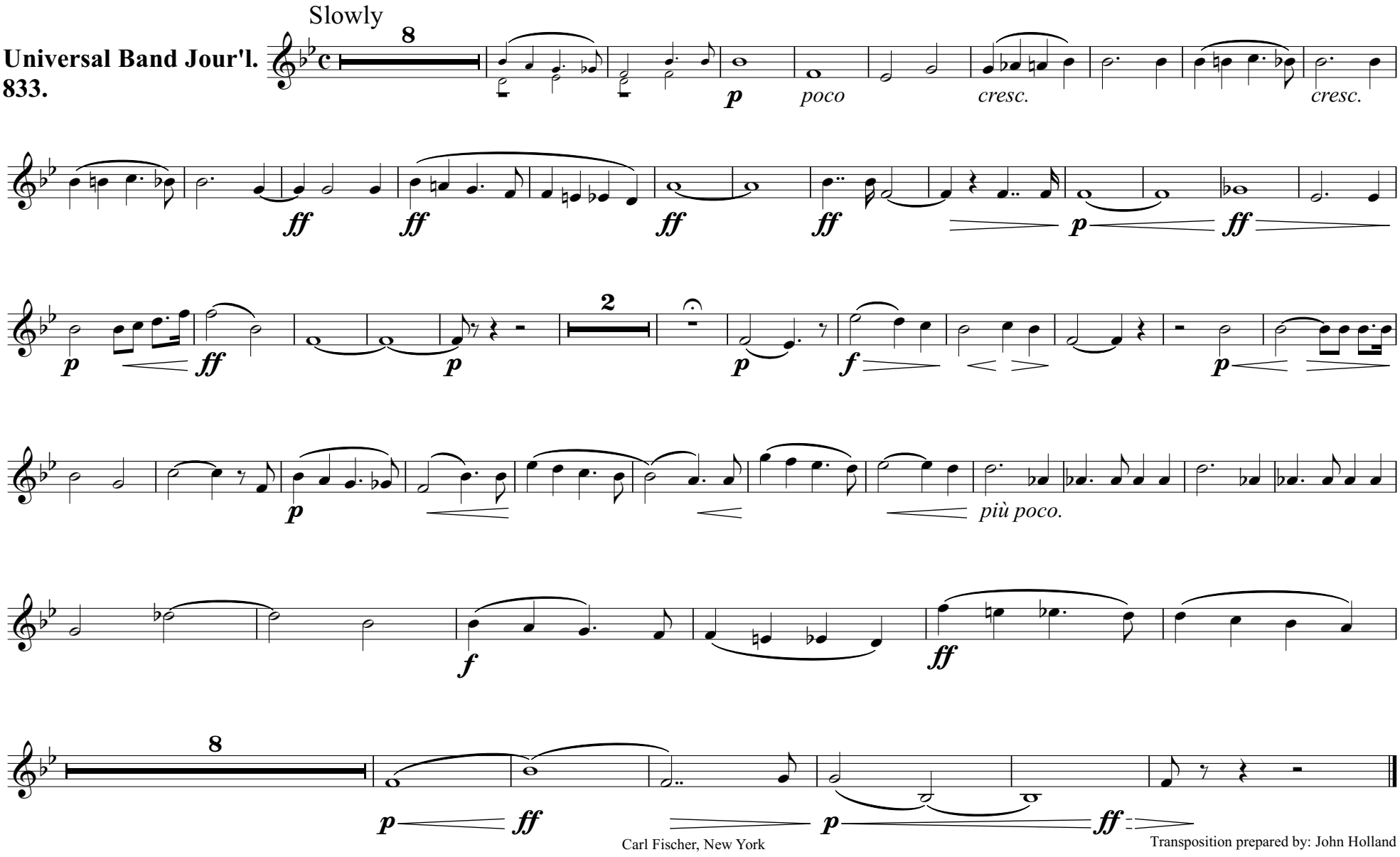

Carl Fischer, New York

Transposition prepared by: John Holland

Horn 4 in F

"Elsa Entering the Cathedral."
(from Lohengrin.)

R. Wagner
arr. by Ellis Brooks.

Universal Band Jour'l.
833.

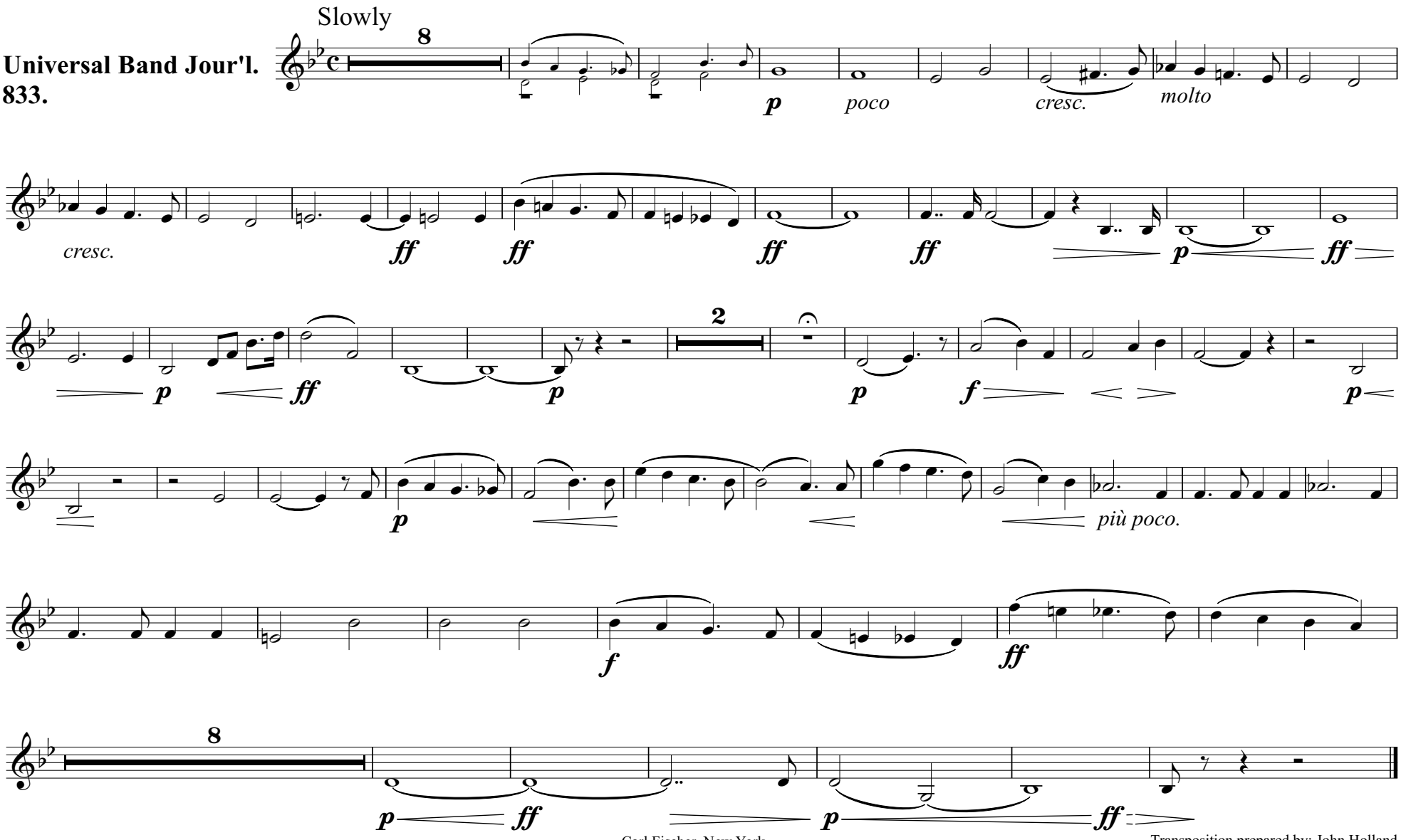

Carl Fischer, New York

Transposition prepared by: John Holland

"Elsa Entering the Cathedral."

1st & 2nd Tenors 𝄞. from Lohengrin. R. Wagner.

arr. by Ellis Brooks.

Universal Band Jour'l.

833.

Slowly.

13

p *molto cresc.* *ff* *ff* *ff* *ff* *p* *f* *p* *f* *ff* *p* *ff* *p* *ff*

Carl Fischer New York.

"Elsa Entering the Cathedral."

(from Lohengrin.)

R. Wagner.

arr. by Ellis Brooks.

B♭ Bass 𝄞 or
Bass Trombone 𝄞

Universal Band Jour'l.

833.

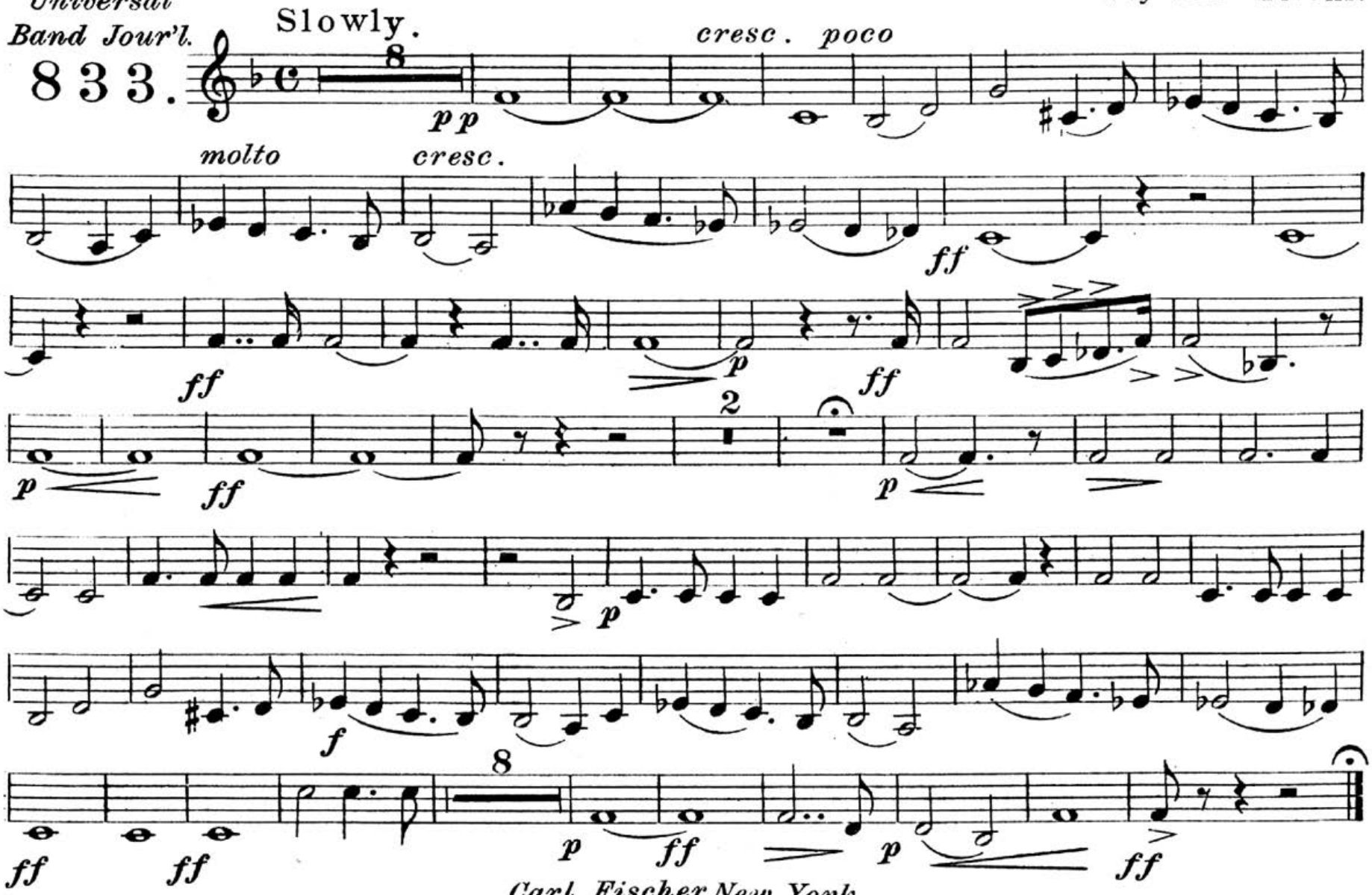

Carl Fischer New York.

"Elsa Entering the Cathedral."

from Lohengrin.

R. Wagner.
arr. by Ellis Brooks.

1st & 2nd Trombones.

Slowly.

833.

13

p

molto cresc.

ff

ff

pp

ff

2

ff

2

p

f

p

cresc.

f

ff

8

p

ff

p

ff

Carl Fischer New York.

"Elsa Entering the Cathedral."

(from Lohengrin.)

Bass Trombone.

R. Wagner.

arr. by Ellis Brooks.

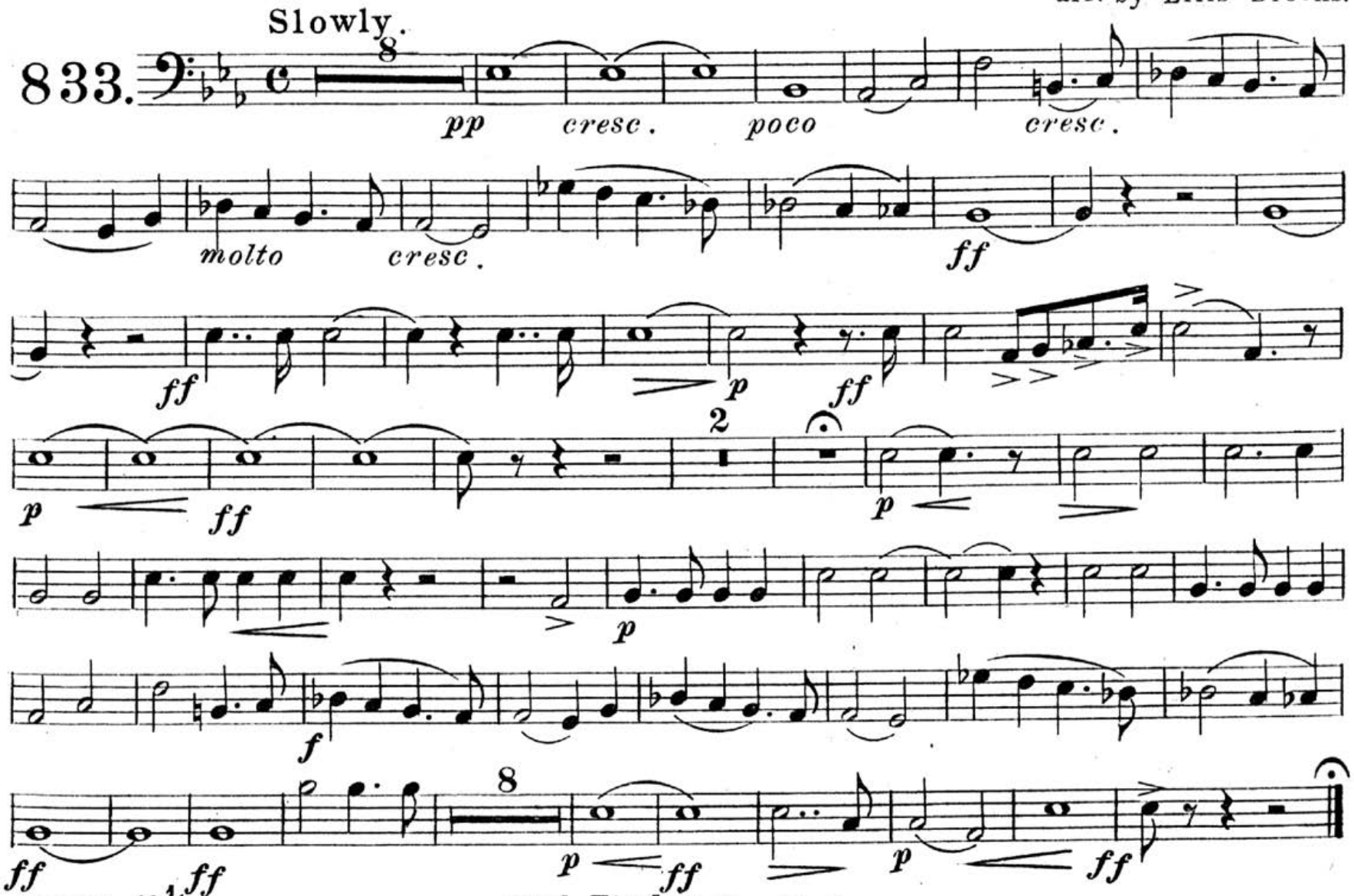

Carl Fischer New York.

"Elsa Entering the Cathedral"

(from Lohengrin.)

Baritone 𝄢.
(Euphonium.)

R. Wagner.
arr. by Ellis Brooks.

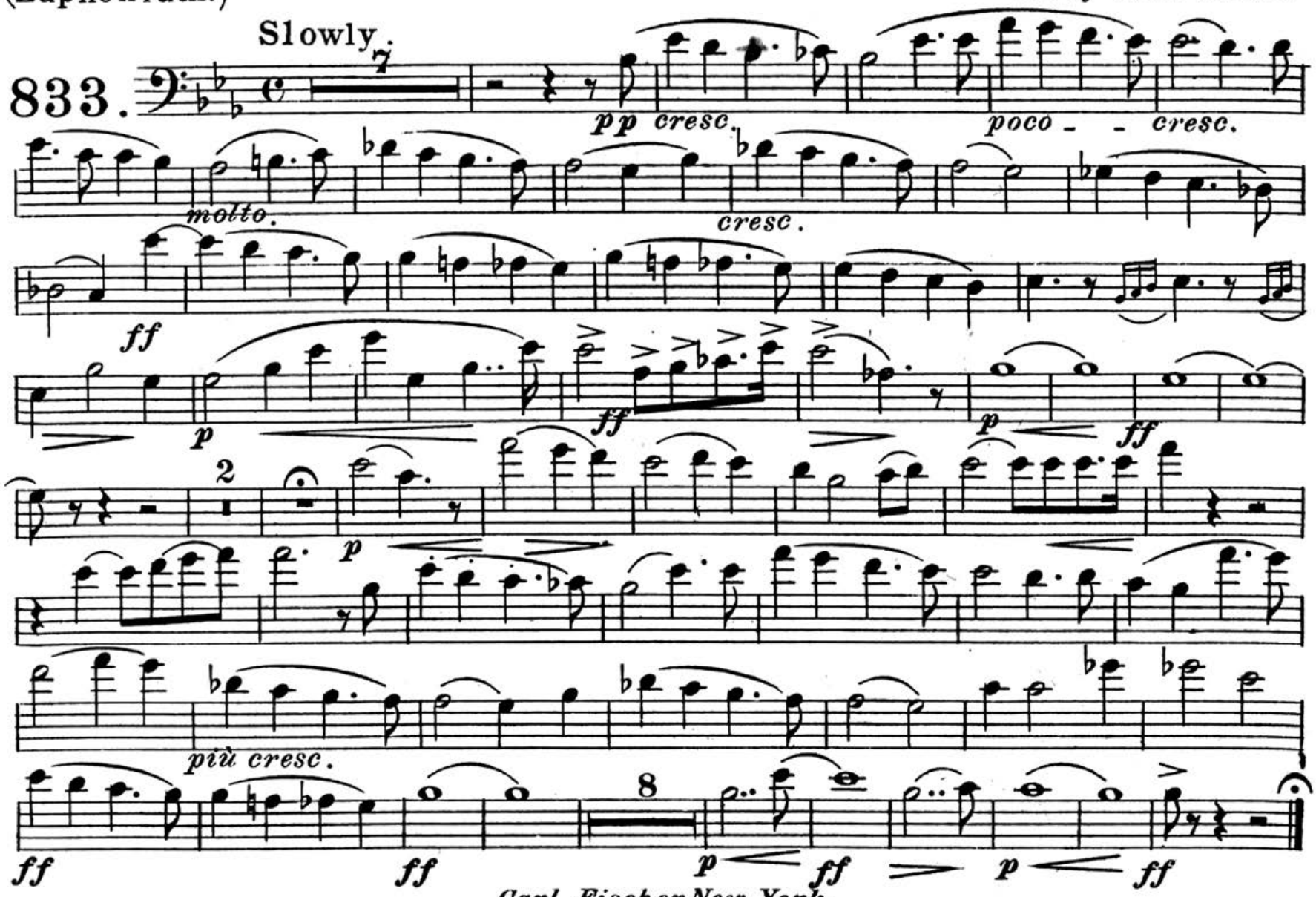

Carl Fischer New York.

"Elsa Entering the Cathedral."

(from Lohengrin.)

Baritone 𝄞.

R. Wagner.

arr. by Ellis Brooks.

Universal Band Jour'l.

833.

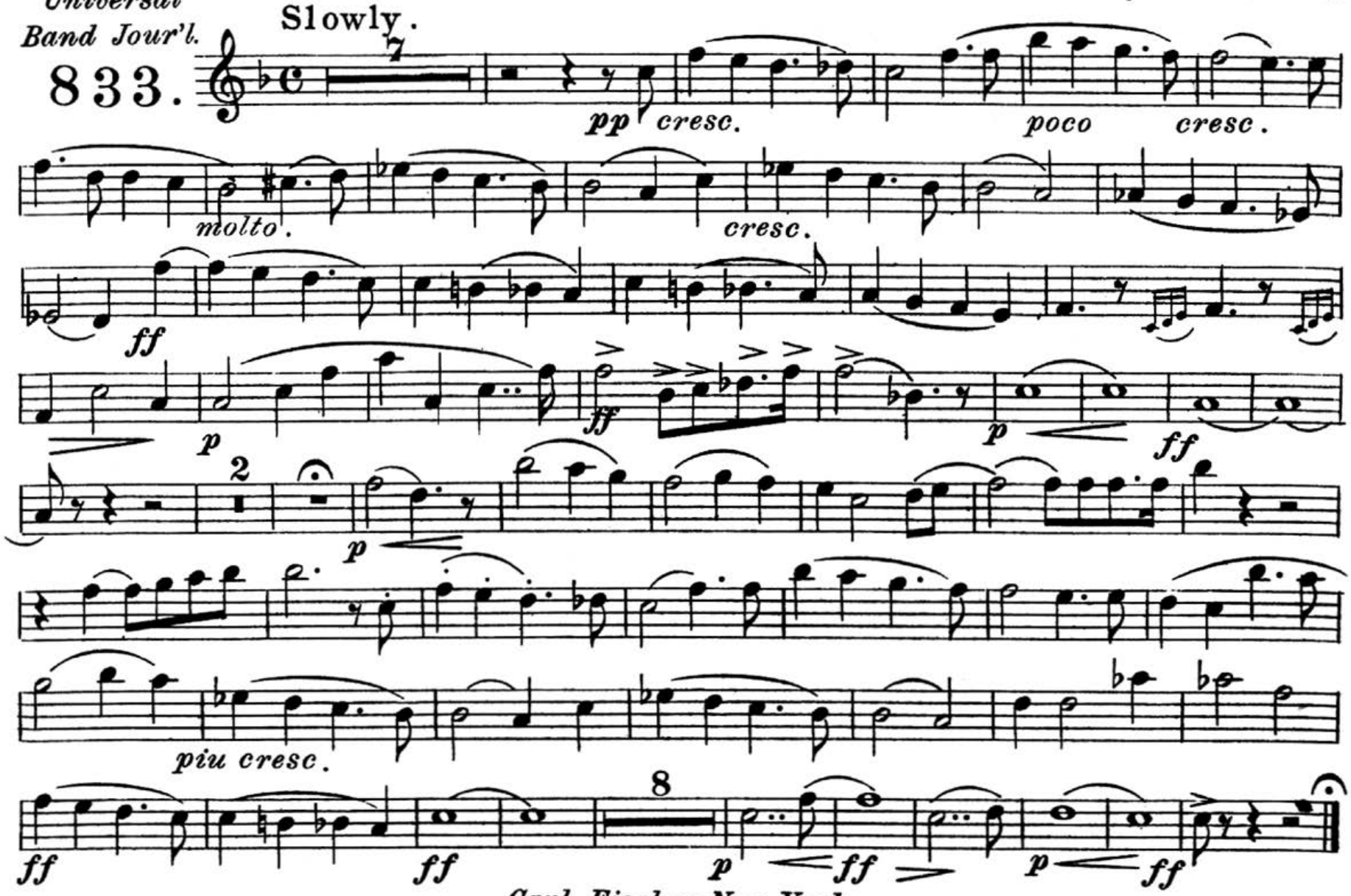

Carl Fischer New York.

"Elsa Entering the Cathedral."

from Lohengrin.

R. Wagner.
arr. by Elli Brooks.

Bass Tuba.

Universal Band. Jour'l.

833.

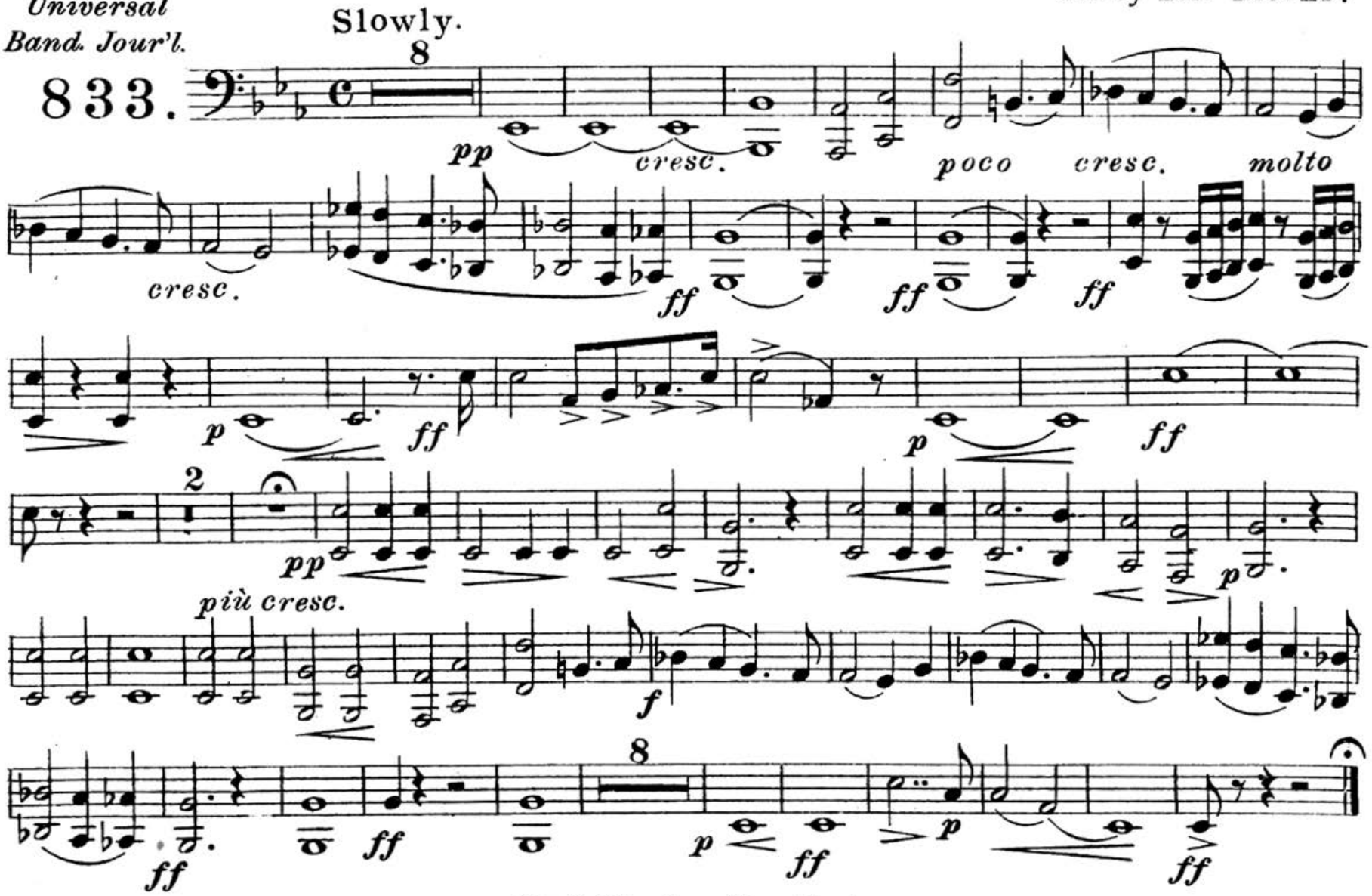

Carl Fischer New York.

"Elsa Entering the Cathedral."

from Lohengrin.

R. Wagner.

arr. by Ellis Brooks.

Drums.

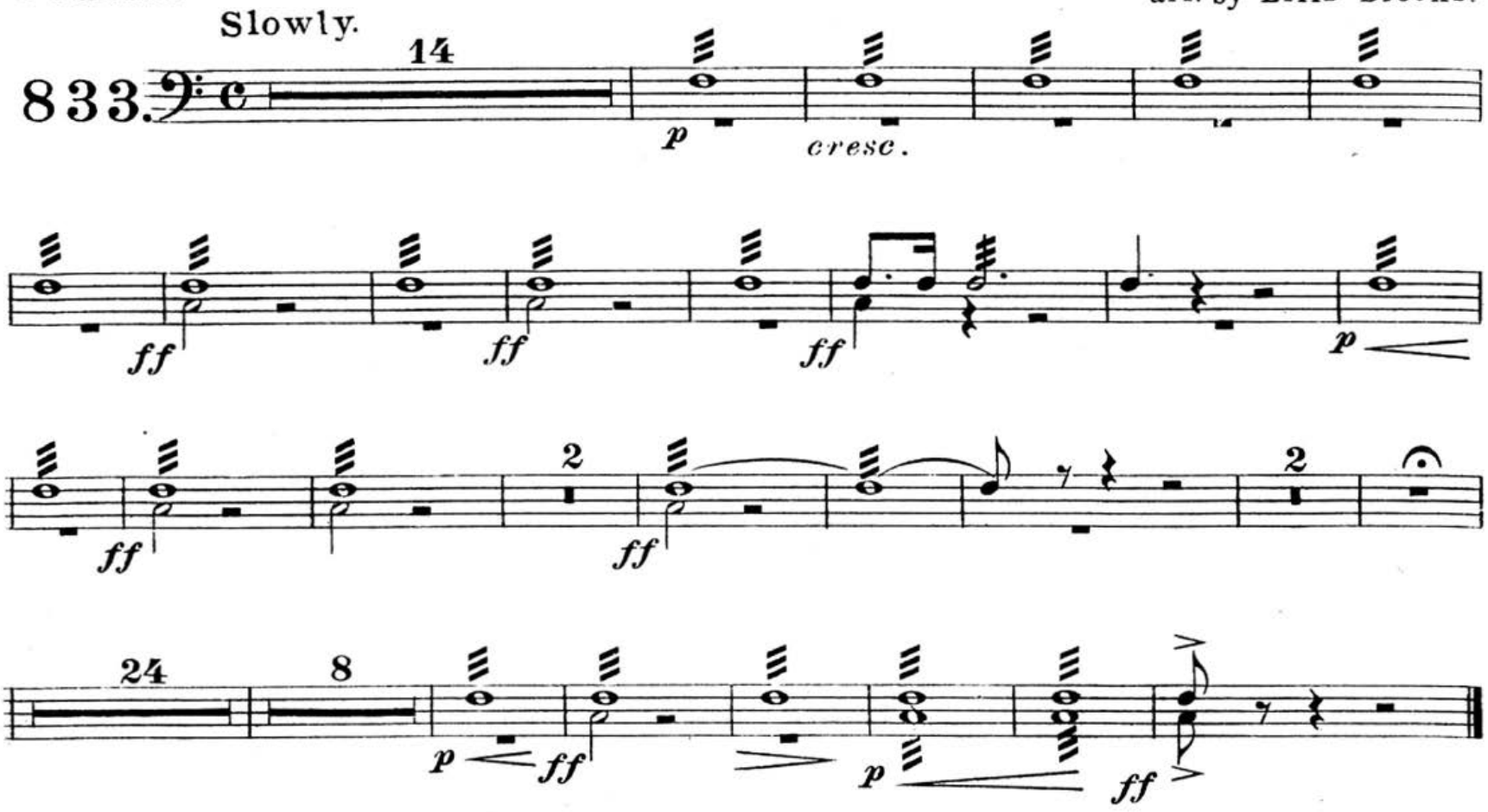

Carl Fischer New York.