Solo B♭ Cornet
(Conductor)

The Emblem of Freedom

March

Full Band [redacted] 1.00

Edwin Franko Goldman

Q 2173

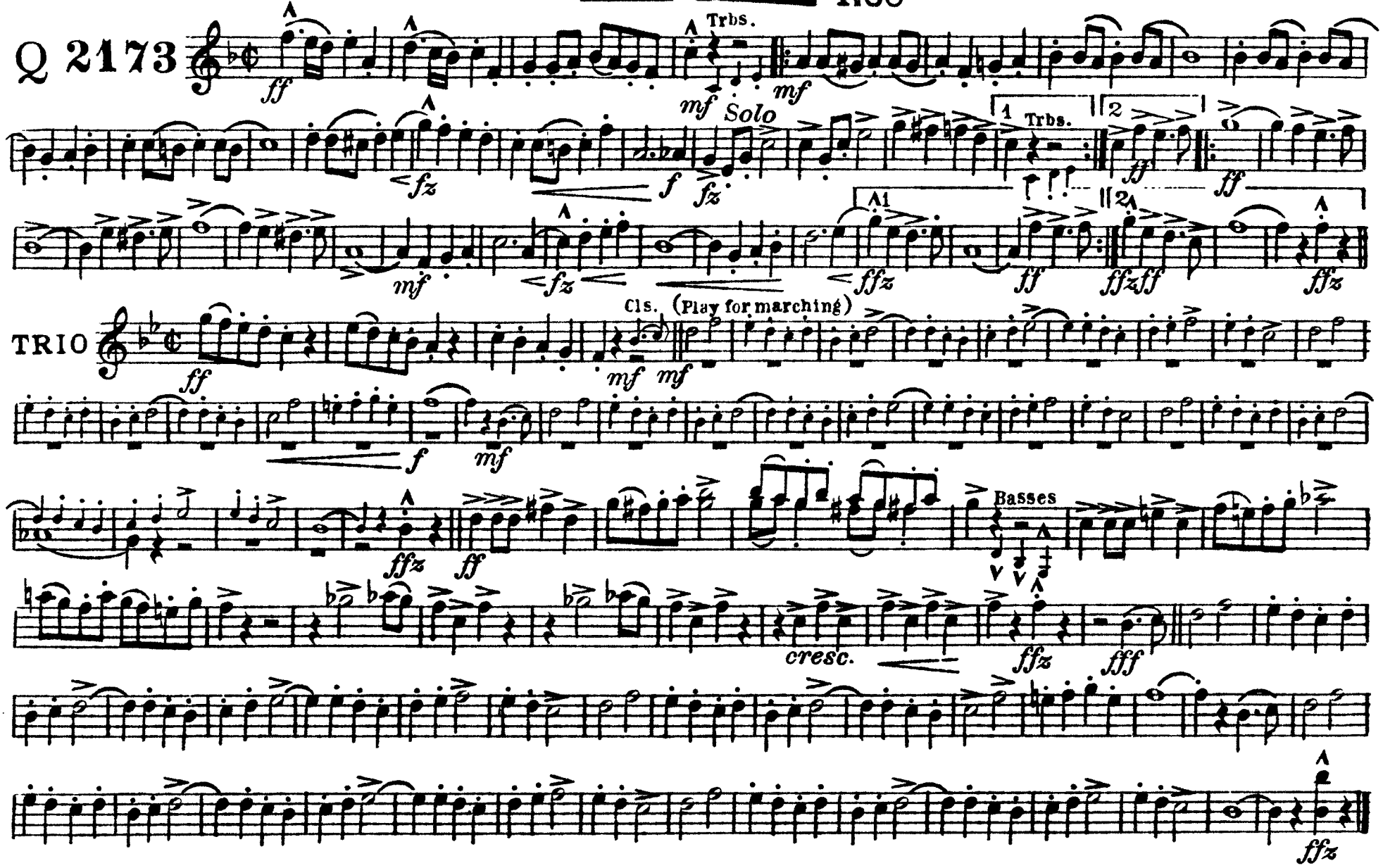

Copyright MCMXXIII by Carl Fischer, New York.
International Copyright Secured

Printed in the U.S.A.

The Emblem of Freedom

March

Edwin Franko Goldman

D♭ Piccolo

Q 2173

ff mf fz f ff mf fz cresc. ffz ff ff ffz ffz

TRIO

ff mf Solo 15 ffz ff ff ffz fff ffz

Carl Fischer, New York.

C Flute

The Emblem of Freedom
March

Edwin Franko Goldman

Q 2173

ff mf sf f mf fz cresc. ff ffz ff ffz

TRIO

Picc. Solo.

15

ff mf ff ffz

Fl.

f ff ff ffz fff ffz

Carl Fischer, New York.

The Emblem of Freedom

Oboe

March

Edwin Franko Goldman

Q 2173

ff *mf* *fz* *f* *ff* *mf* *cresc.* *ffz* *ff* *ffz* *ff* *ffz*

TRIO

ff Solo *mf* *f* *mf* *ffz* *f* *ff* *cresc.* *ffz* *fff* *ffz*

Carl Fischer, New York.

The Emblem of Freedom

March

Bassoon

Edwin Franko Goldman

Q 2173

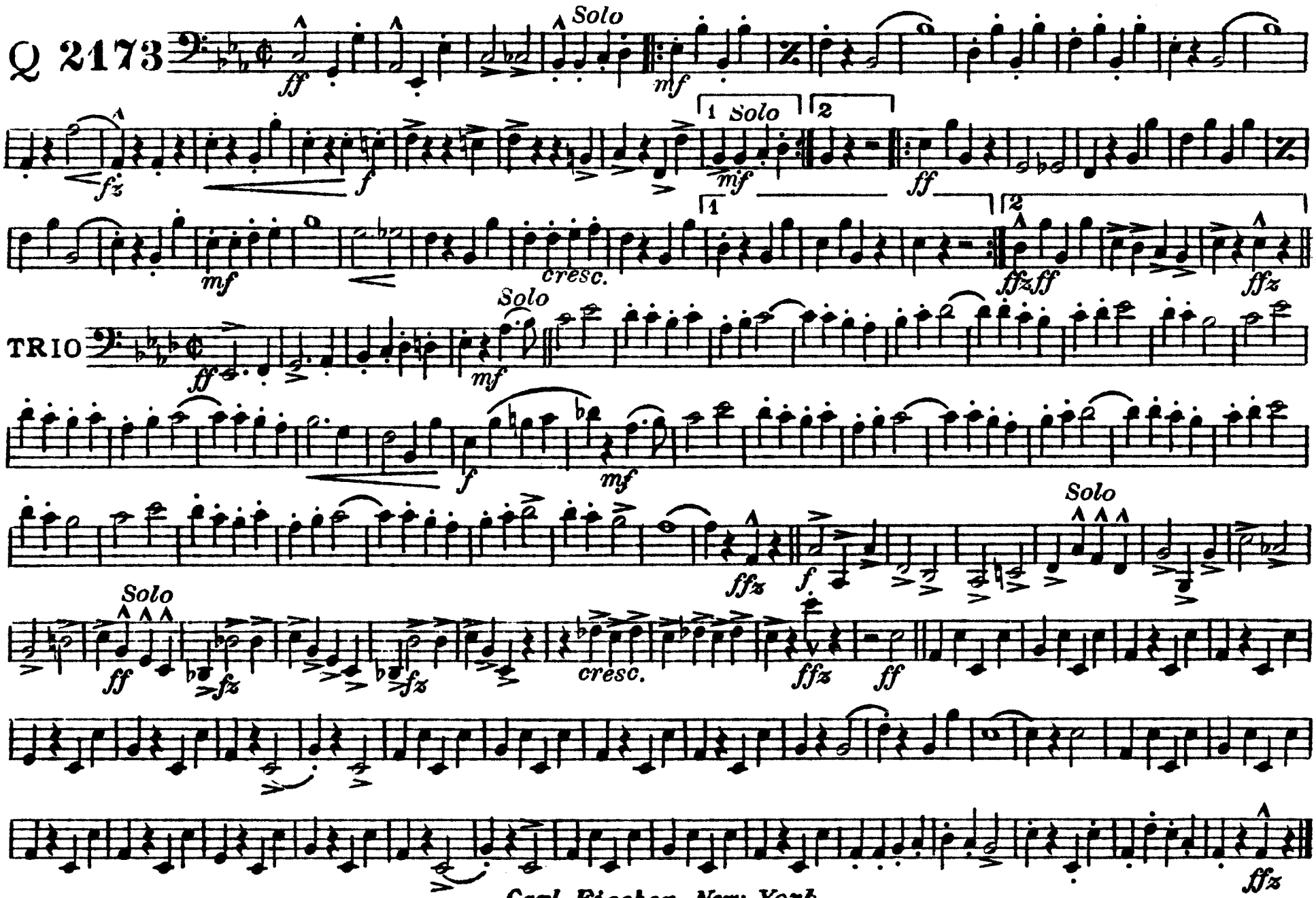

Carl Fischer, New York.

E♭ Clarinet

The Emblem of Freedom

March

Edwin Franko Goldman

Q 2173

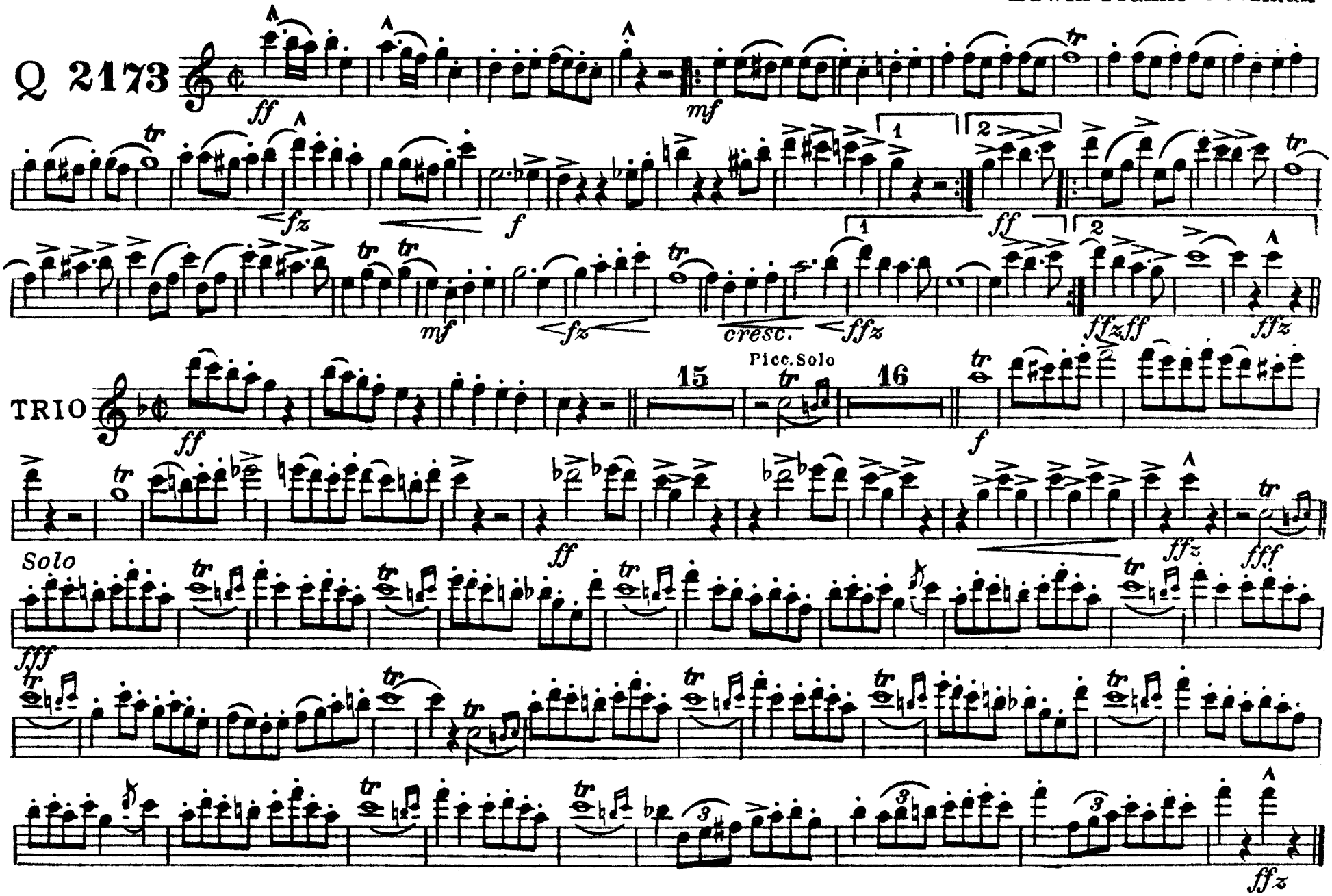

Carl Fischer, New York.

Solo or 1st B♭ Clarinet

The Emblem of Freedom

March

Edwin Franko Goldman

Q 2173

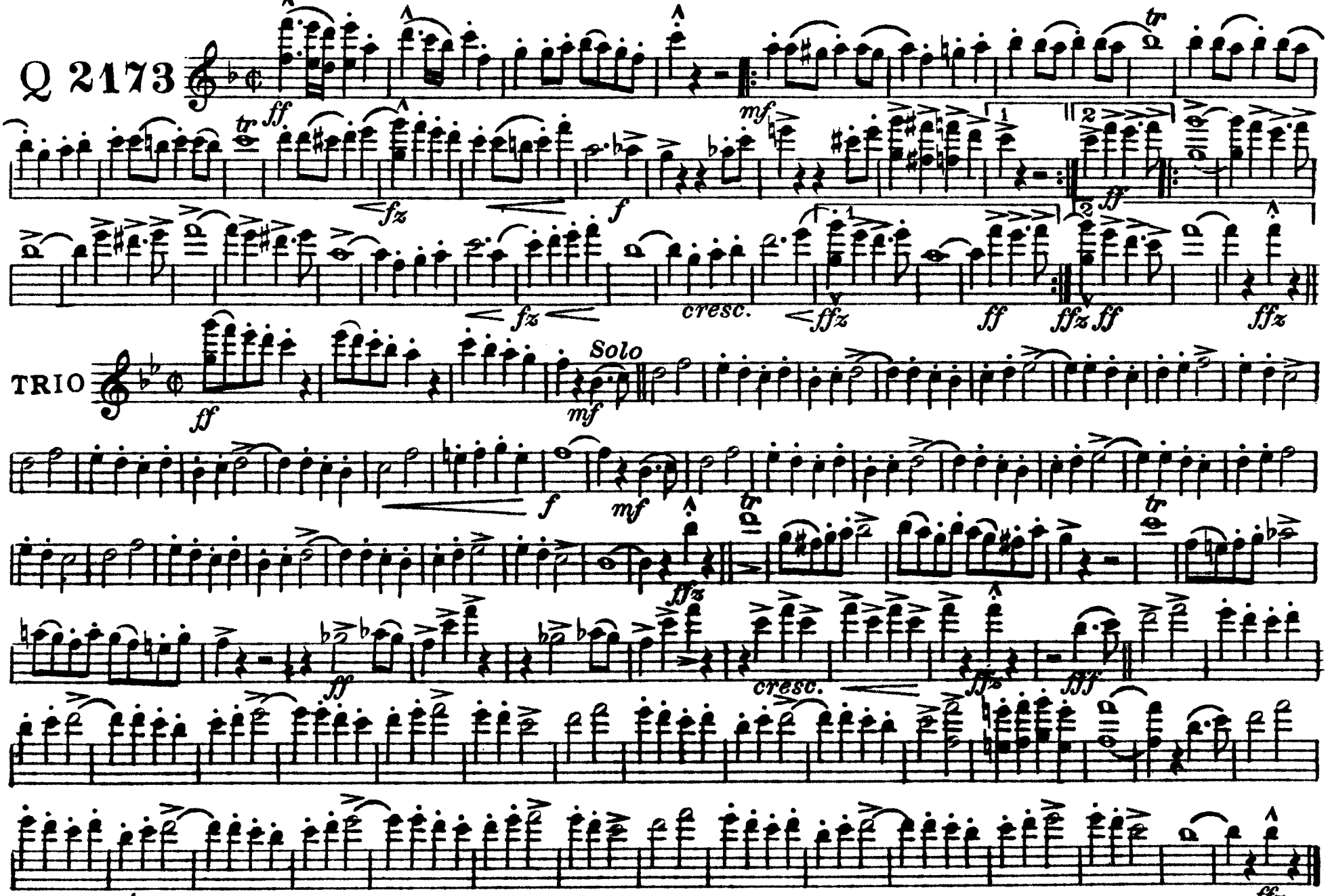

Carl Fischer, New York.

2nd B♭ Clarinet

The Emblem of Freedom

March

Edwin Franko Goldman

Q 2173

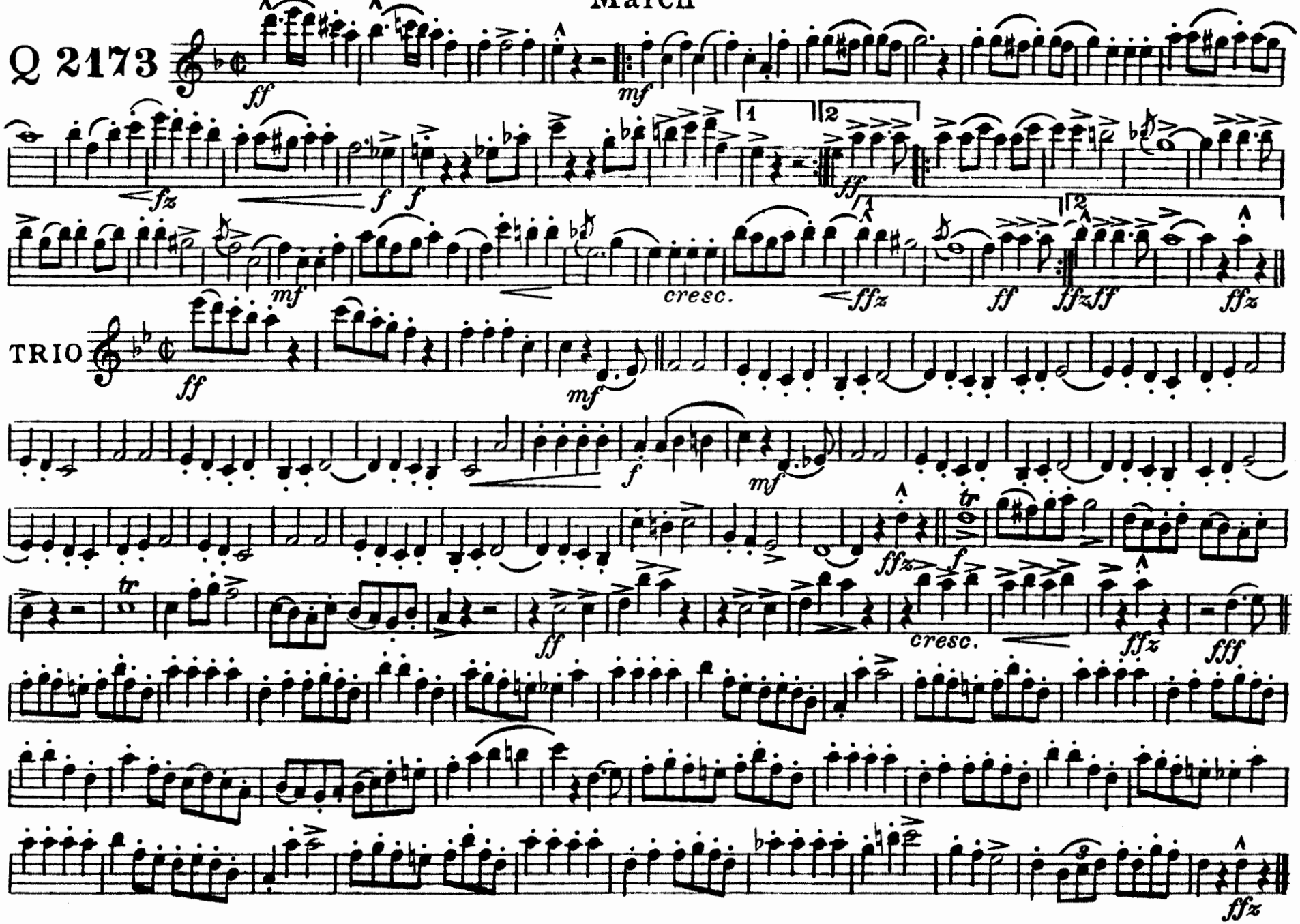

Carl Fischer, New York.

3rd B♭ Clarinet

The Emblem of Freedom
March

Edwin Franko Goldman

Q 2173

ff mf fz f f mf cresc. ffz ff ffz ff ffz

TRIO

ff mf f mf ffz f ff cresc. ffz fff ffz

Carl Fischer, New York.

Soprano Saxophone

The Emblem of Freedom

March

Edwin Franko Goldman

Q 2173

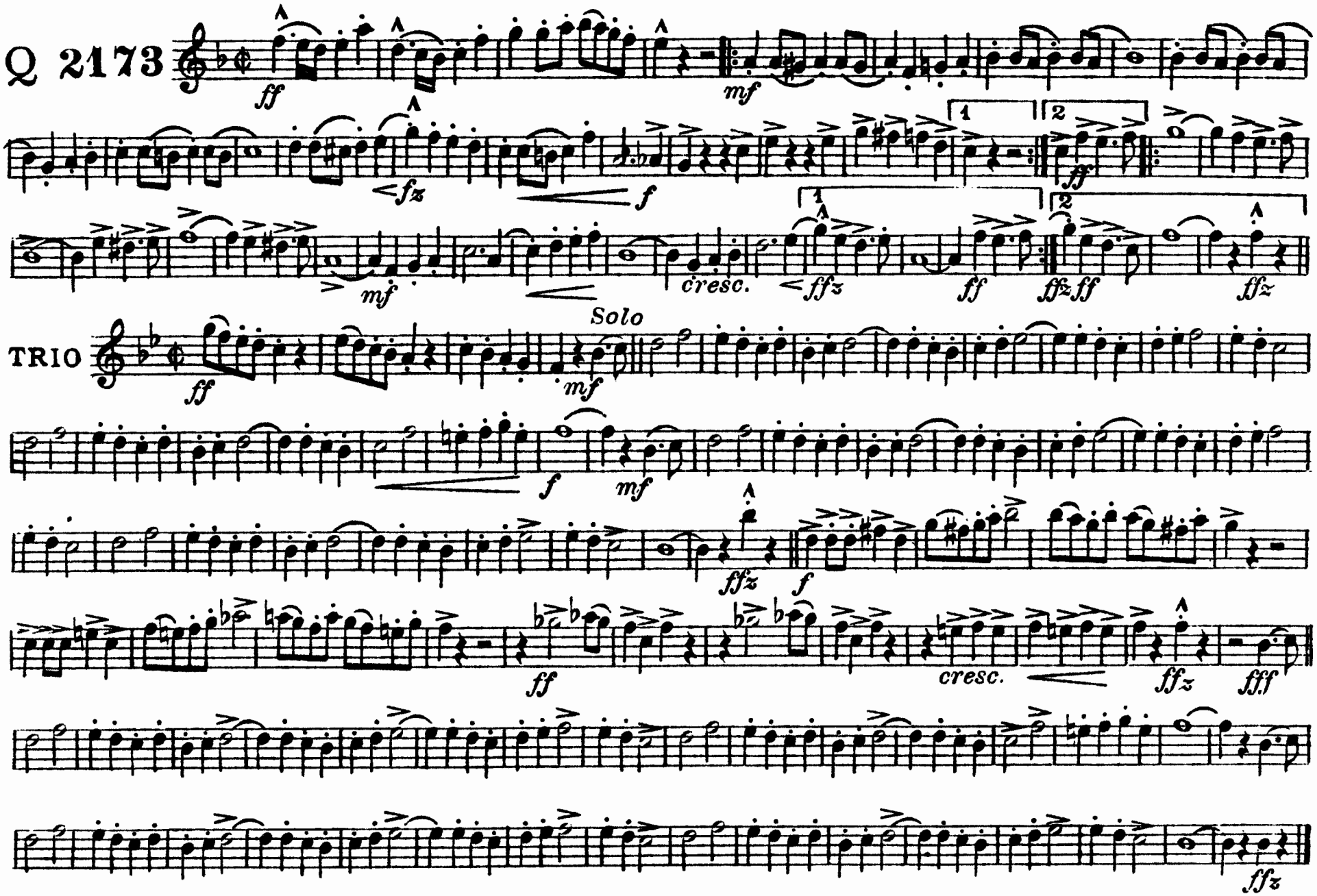

Carl Fischer, New York.

Alto Saxophone

The Emblem of Freedom

March

Edwin Franko Goldman

Q 2173

ff mf fz f ff mf cresc. ffz ff ffz ff ffz

TRIO

ff mf f mf ffz f ff cresc. ffz fff ffz

Carl Fischer, New York.

Tenor Saxophone

The Emblem of Freedom

March

Edwin Franko Goldman

Q 2173

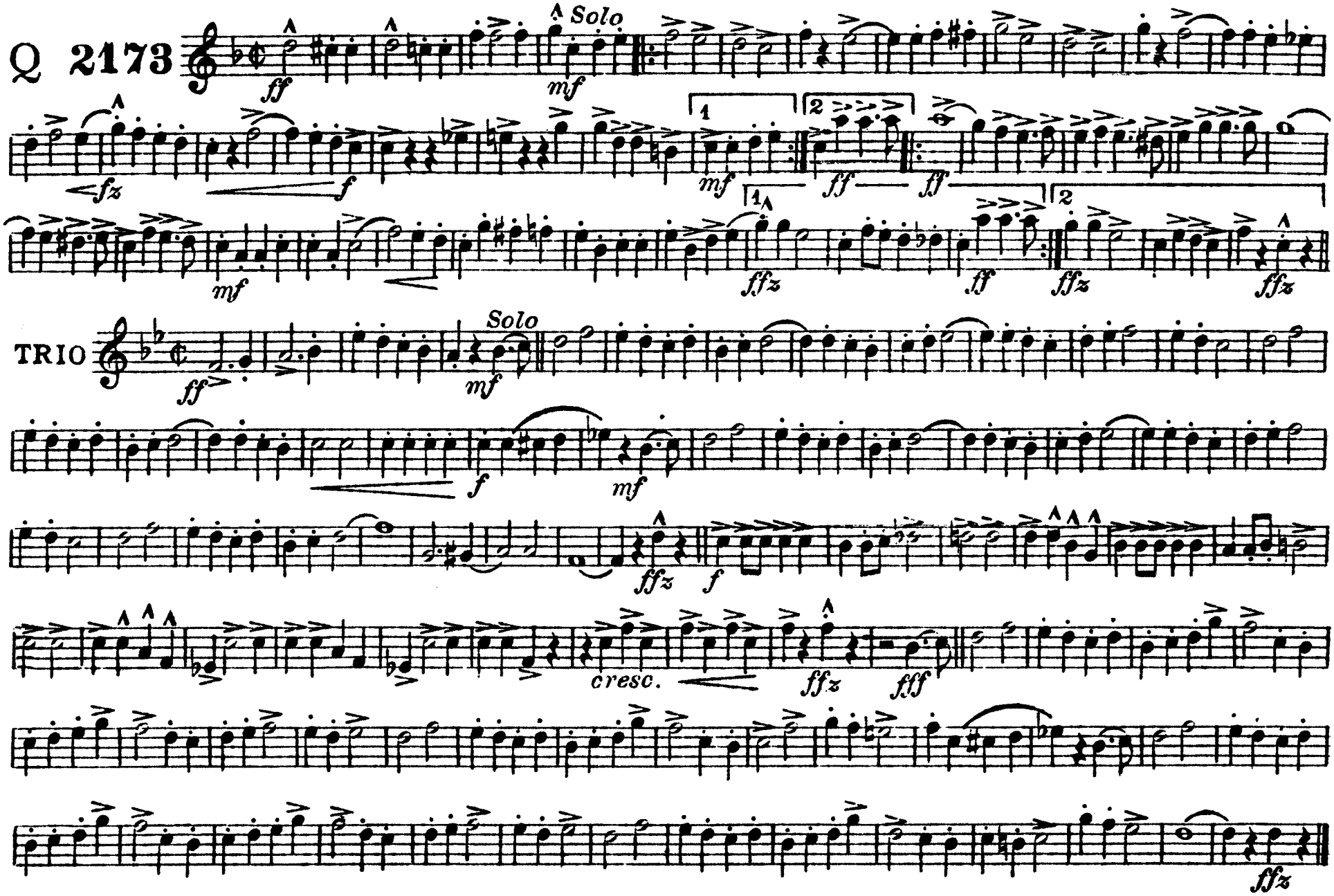

Carl Fischer, New York.

Baritone Saxophone

The Emblem of Freedom

March

Edwin Franko Goldman

Q 2173

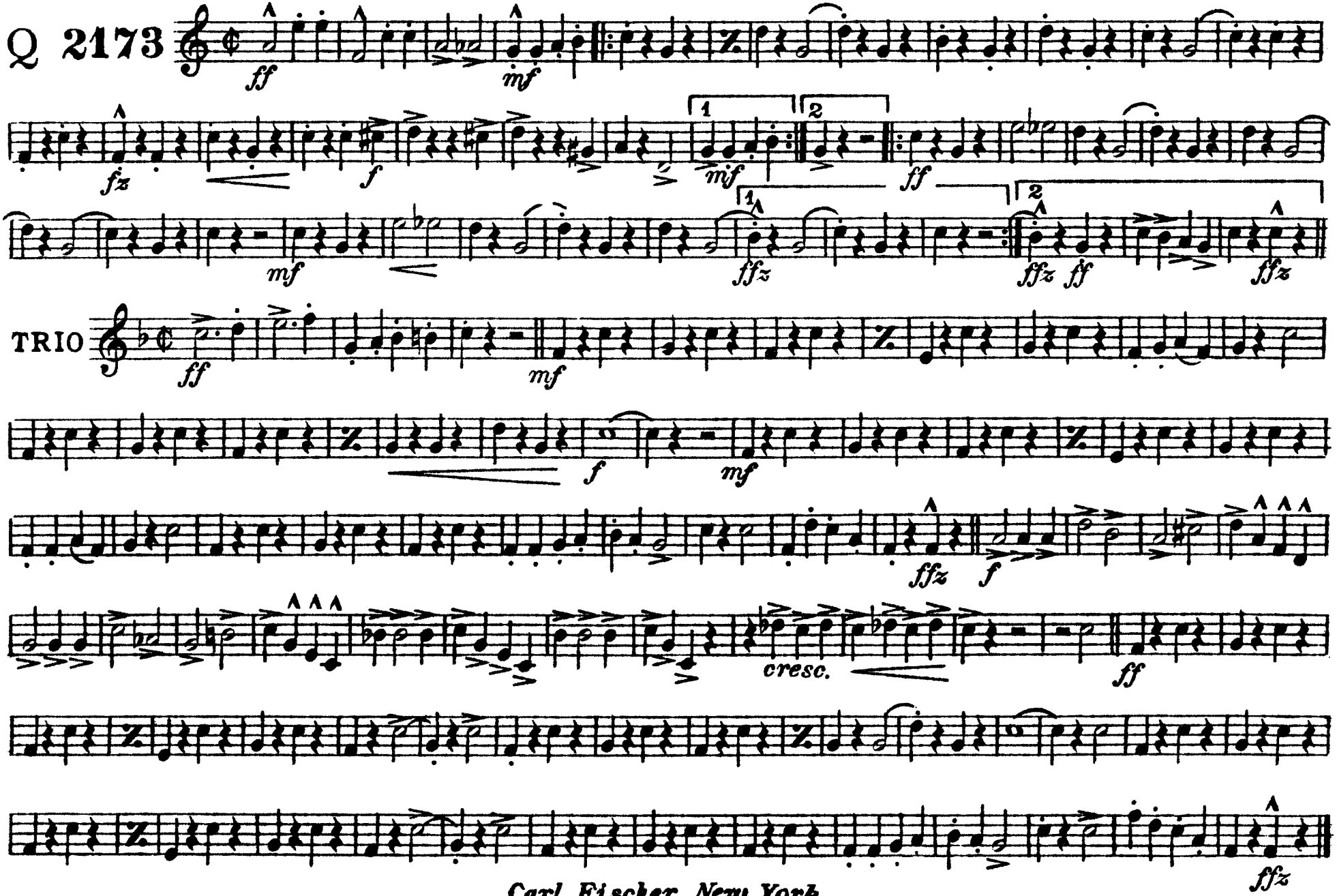

Carl Fischer, New York.

1st B♭ Cornet

The Emblem of Freedom
March

Edwin Franko Goldman

Q 2173

ff *mf* *Solo* *fz* *f* *ff* *ff* *mf* *cresc.* *ffz* *ff* *ffz* *ff* *ffz*

TRIO

ff *mf* *f* *mf* *ffz* *f* *ff* *cresc.* *ffz* *fff* *ffz*

Carl Fischer, New York.

2nd & 3rd B♭ Cornets
(*Trumpets*)

The Emblem of Freedom
March

Edwin Franko Goldman

Q 2173

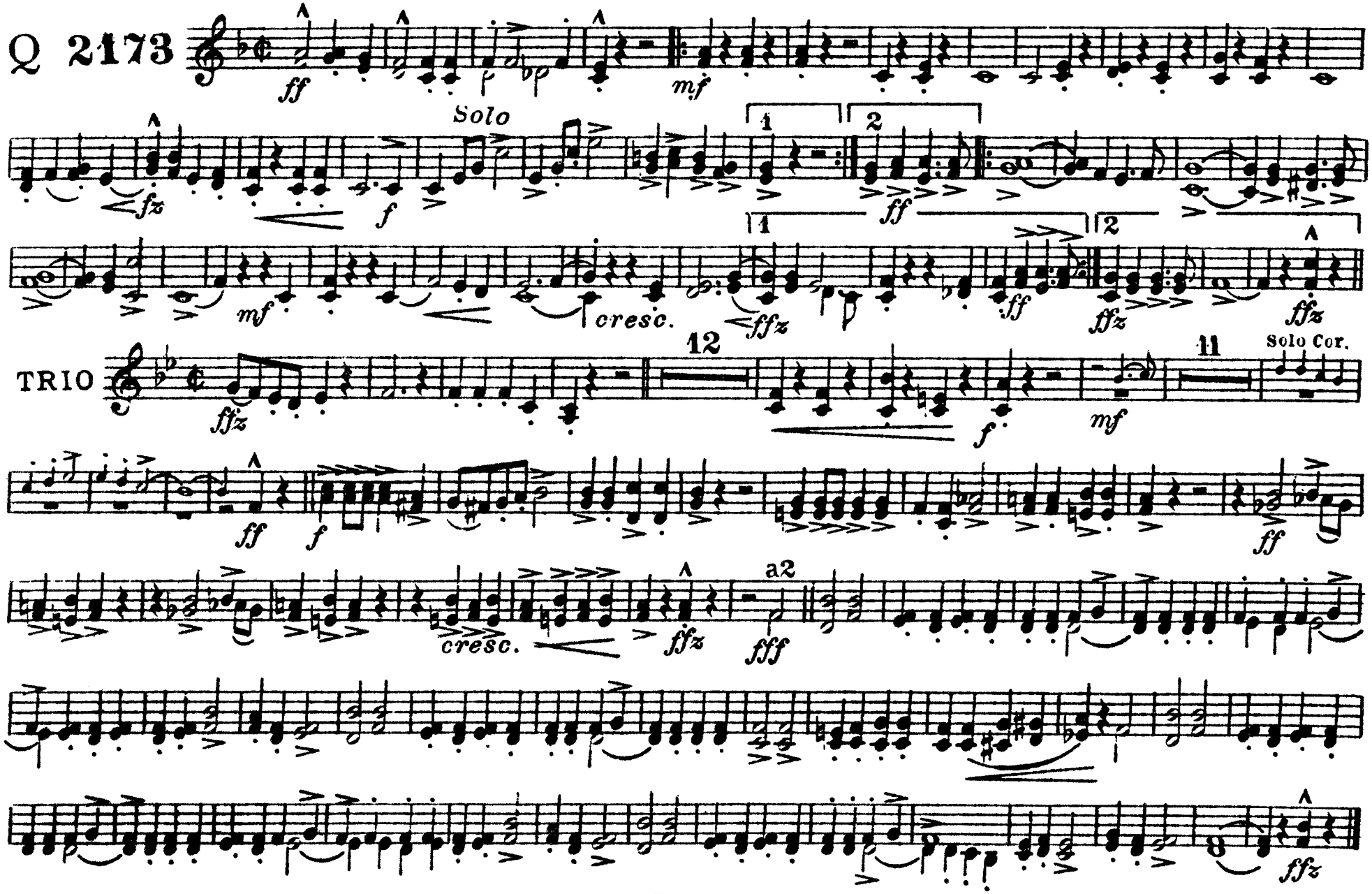

Carl Fischer, New York.

1st & 2nd E♭ Horns

The Emblem of Freedom
March

Edwin Franko Goldman

Q 2173

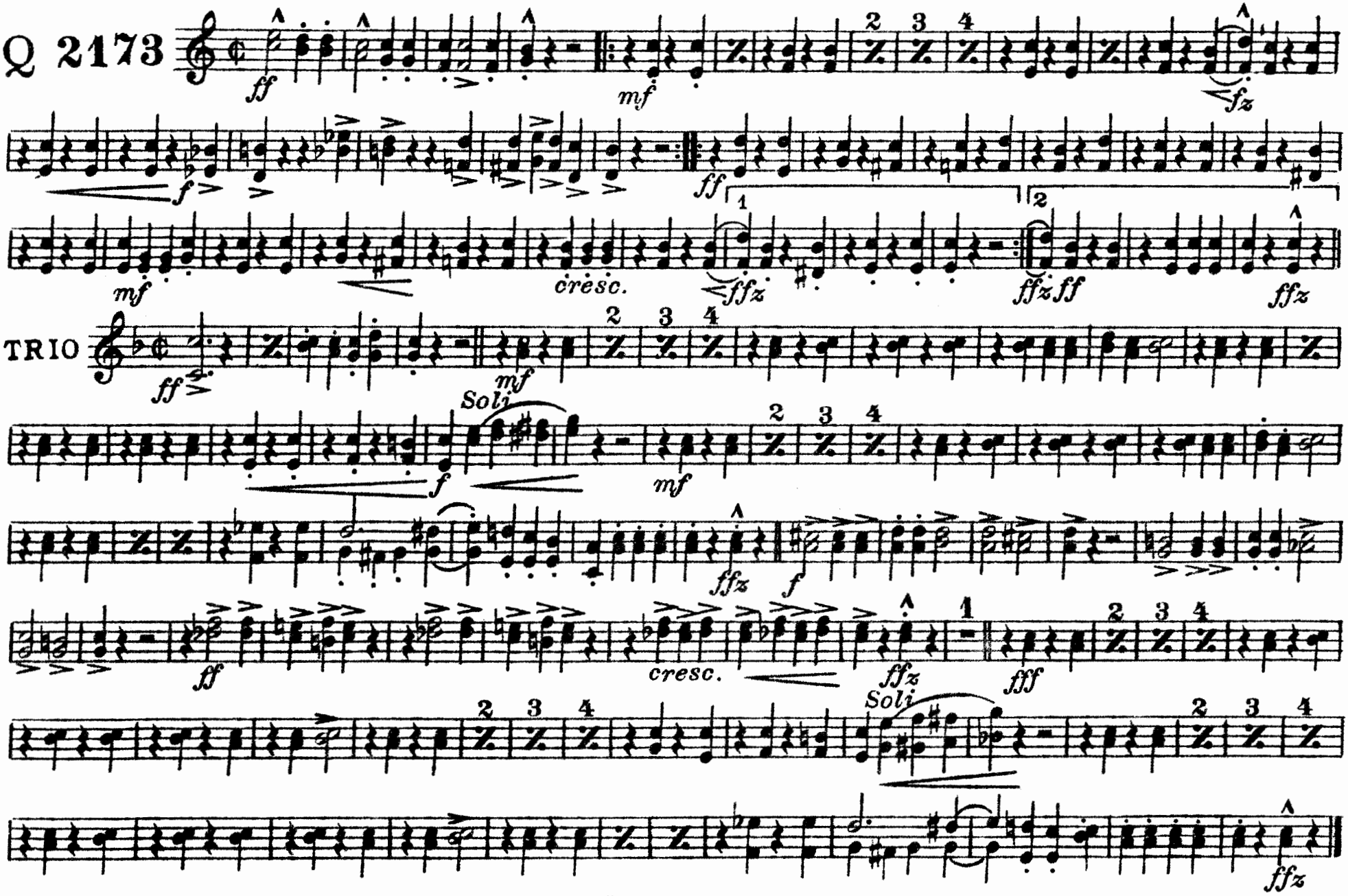

Carl Fischer, New York.

The Emblem of Freedom

March

3rd & 4th E♭ Horns

Edwin Franko Goldman

Q 2173

ff *mf* *fz* *f* *ff* *mf* *cresc.* *ffz* *ffz ff* *ffz*

TRIO

ff *mf* 3rd Solo *f* *mf* *ffz* *f* *ff* *cresc.* *ffz* *fff* Solo *ffz*

Carl Fischer, New York.

The Emblem of Freedom

March

1st & 2nd Trombones

Edwin Franko Goldman

Q 2173

Soli

ff mf fz f f mf ff ff mf ffz ff ff ffz ff ffz

TRIO

ff mf f mf ff cresc. ffz fff

Soli

fff ffz

Carl Fischer, New York.

The Emblem of Freedom

March

3rd Trombone

Edwin Franko Goldman

Q 2173

ff *mf* *f* *mf* *ff* *mf* *cresc.* *ffz* *ffz* *ff* *ffz*

TRIO

ff 27 Basses *ffz*

ff *cresc.* *fff* *ffz*

Carl Fischer, New York.

The Emblem of Freedom

March

Edwin Franko Goldman

1st & 2nd Trombones
(1st & 2nd Tenors)

Q 2173

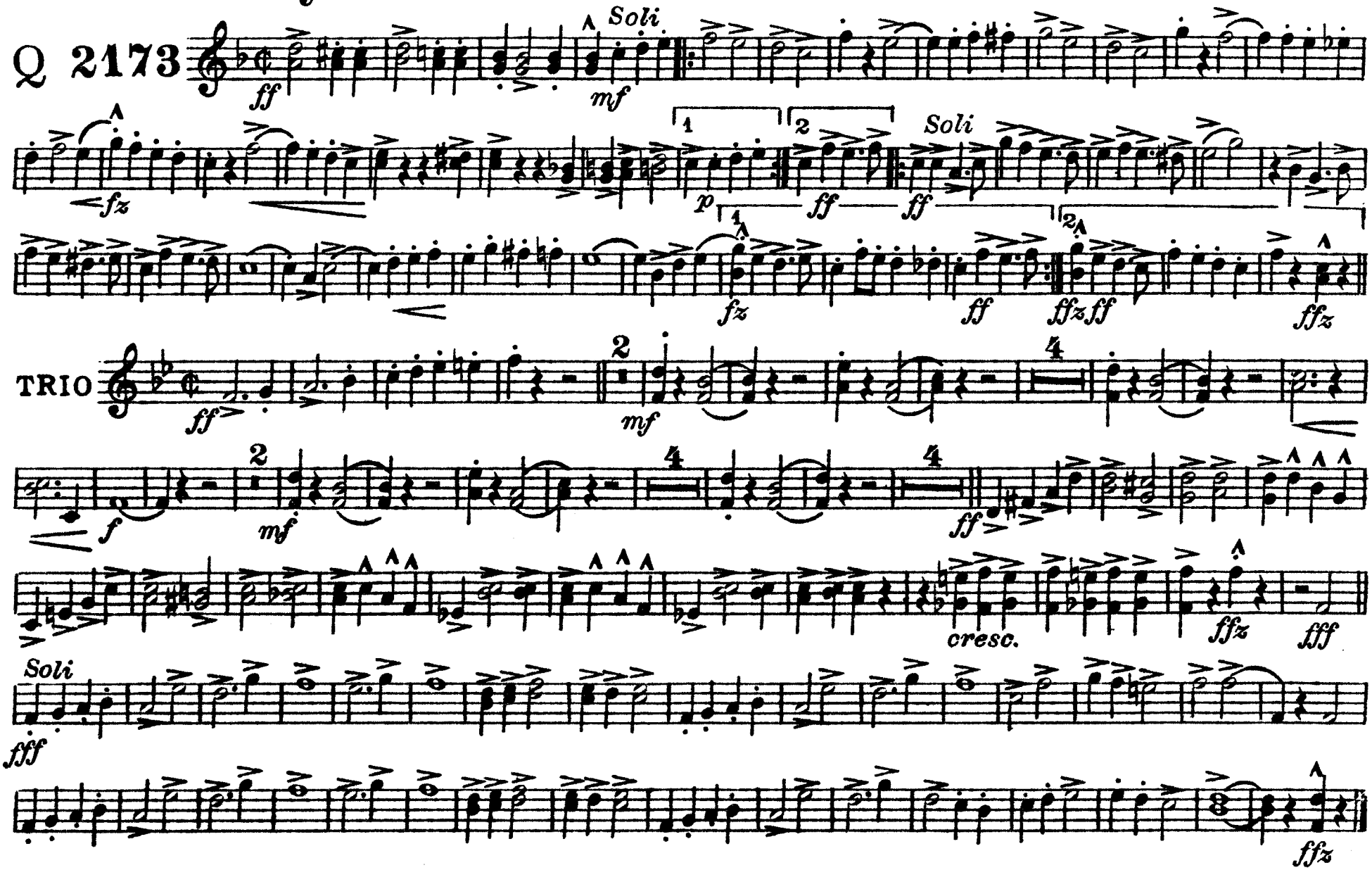

Carl Fischer, New York.

The Emblem of Freedom

March

Edwin Franko Goldman

3rd Trombone
(*B♭ Bass*)

Q 2173

ff *mf* *fz* *f* *mf* *ff* *mf* *cresc.* *ffz* *ffz* *ff* *ffz*

TRIO

ff 27 Basses *ffz*

ff *cresc.* *ff* *ffz*

Carl Fischer, New York.

Baritone

The Emblem of Freedom

March

Edwin Franko Goldman

Q 2173

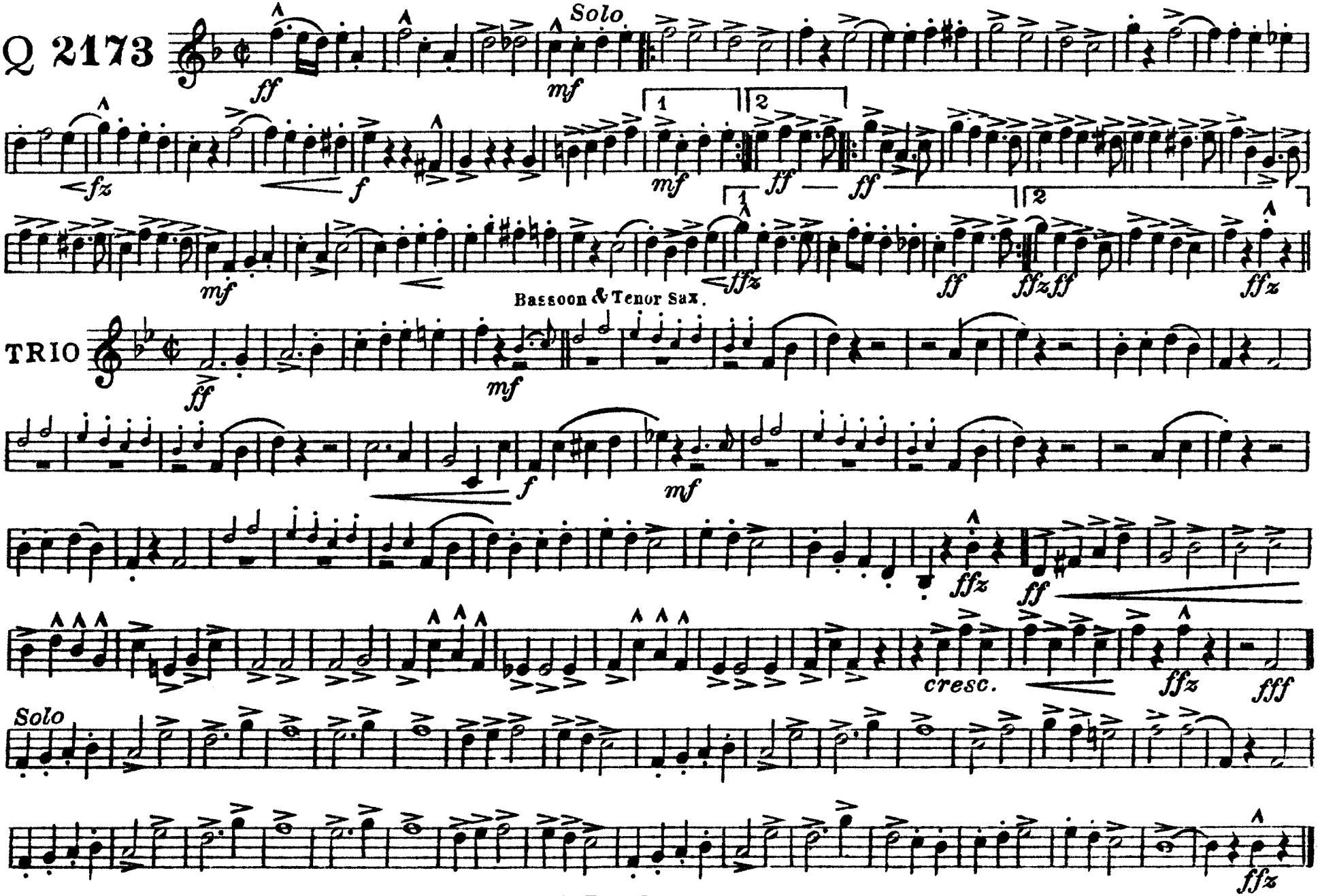

Carl Fischer, New York.

Baritone 𝄢

The Emblem of Freedom

March

Edwin Franko Goldman

Q 2173

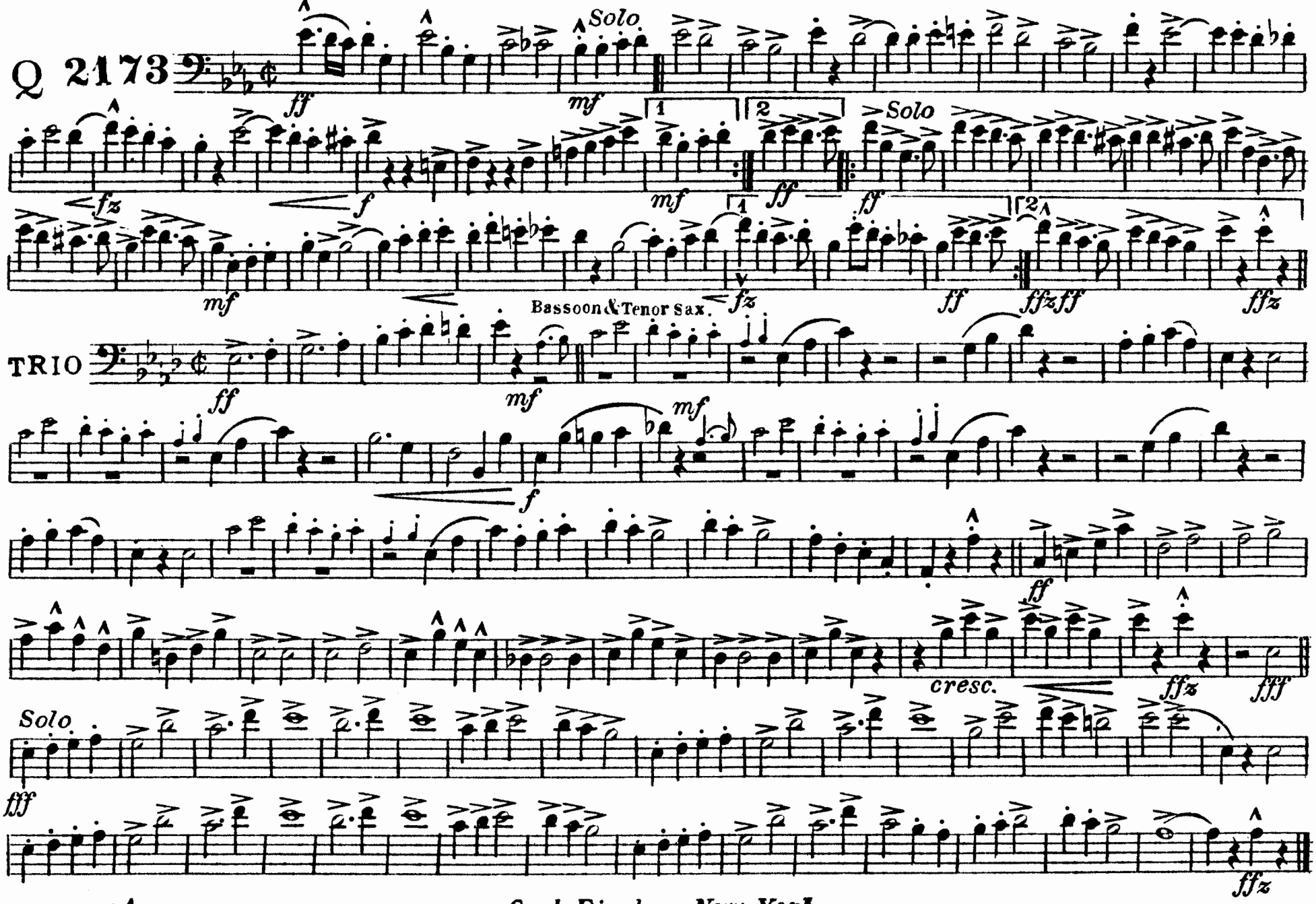

Carl Fischer, New York.

The Emblem of Freedom

Basses

March

Edwin Franko Goldman

Q 2173

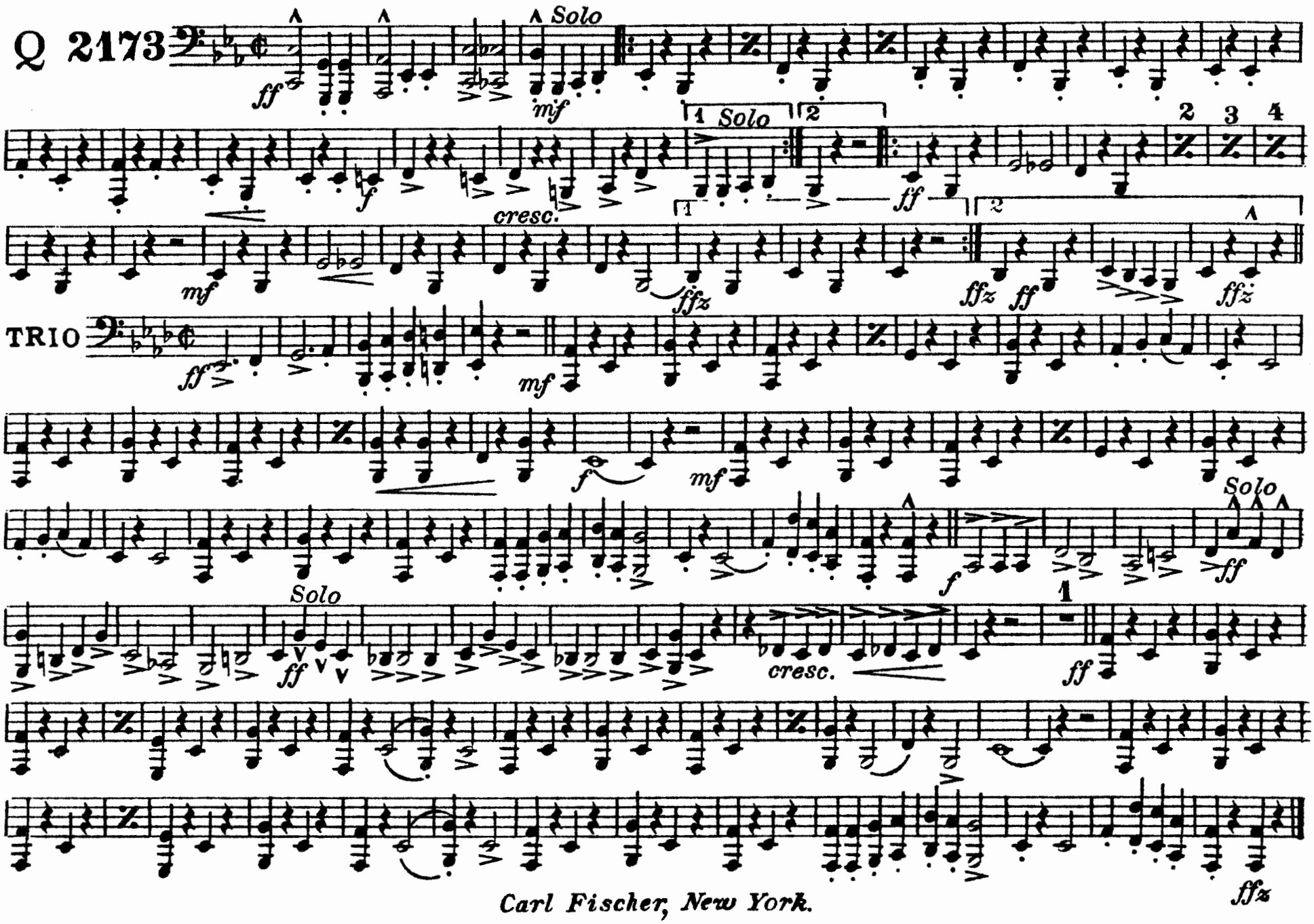

Carl Fischer, New York.

The Emblem of Freedom

March

Drums

Edwin Franko Goldman

Q 2173

ff f mf cresc. ffz ff

TRIO

ff mf f

B.Dr. only

Cymb. Solo

B.Dr. fff tog.

ffz

Carl Fischer, New York.