To my friend LOU ANDERSON. Newark, N.J.

Embossing the Emblem

Solo B♭ Cornet

MARCH

RUSSELL ALEXANDER.

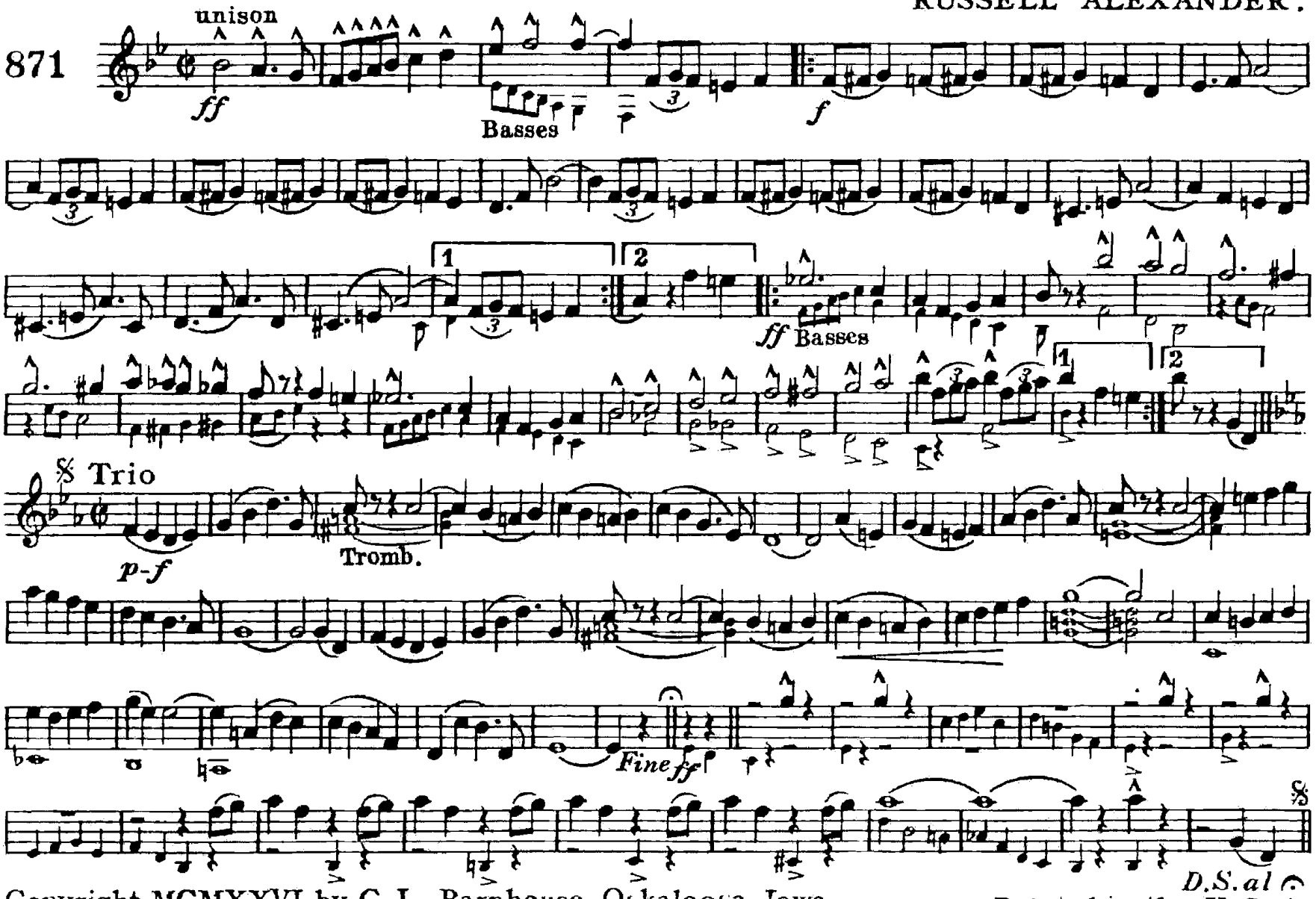

Copyright MCMXXVI by C. L. Barnhouse, Oskaloosa, Iowa.
Original copyright C. L. Barnhouse 1901

Printed in the U. S. A

Embossing the Emblem

Piccolo

MARCH

R. ALEXANDER.

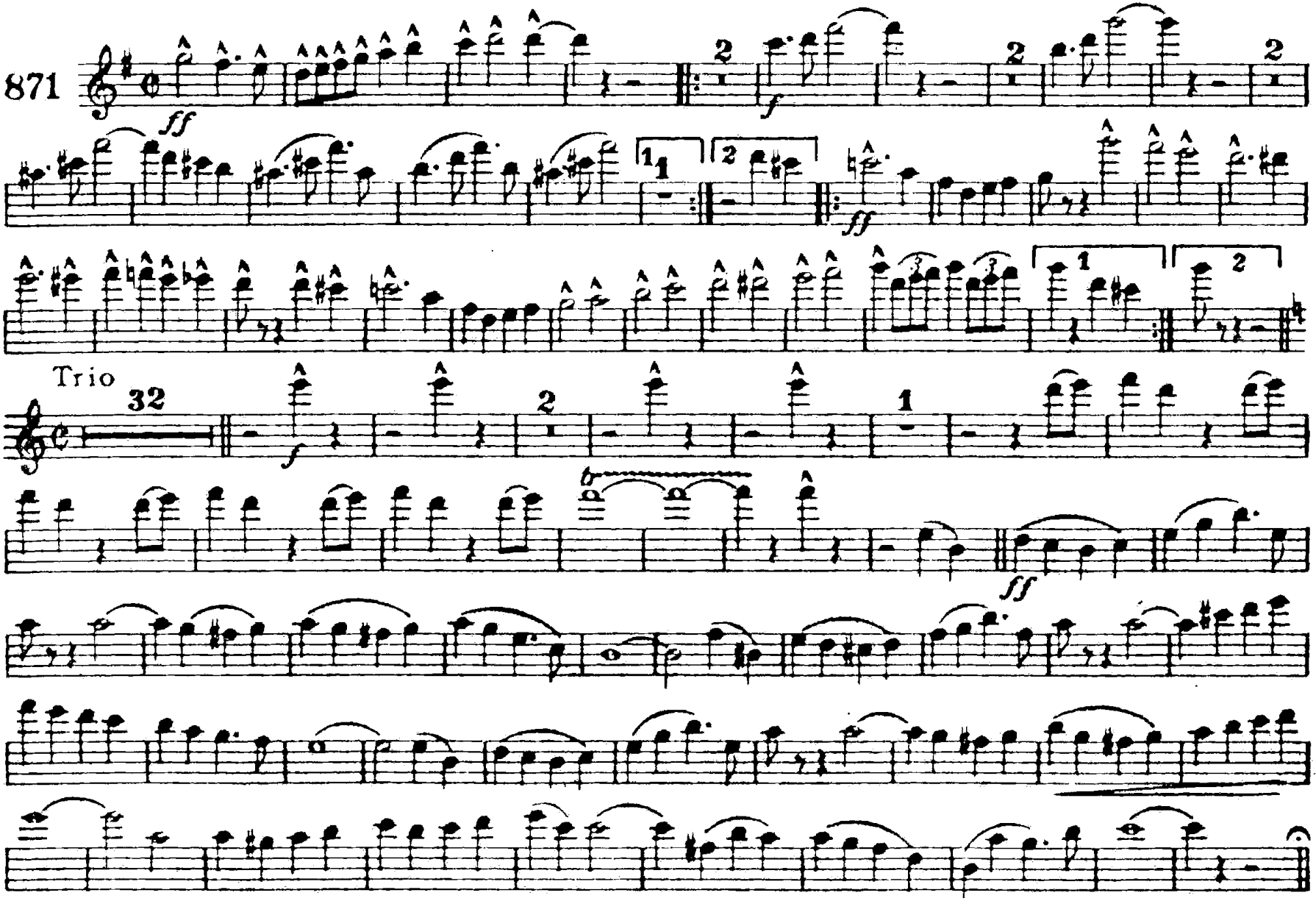

C. L. Barnhouse, Oskaloosa, Iowa.

Embossing the Emblem

C Flute

MARCH

R. ALEXANDER

871

TRIO

C. L. Barnhouse Co. Oskaloosa, Iowa

Embossing the Emblem

Oboe

MARCH

R. ALEXANDER.

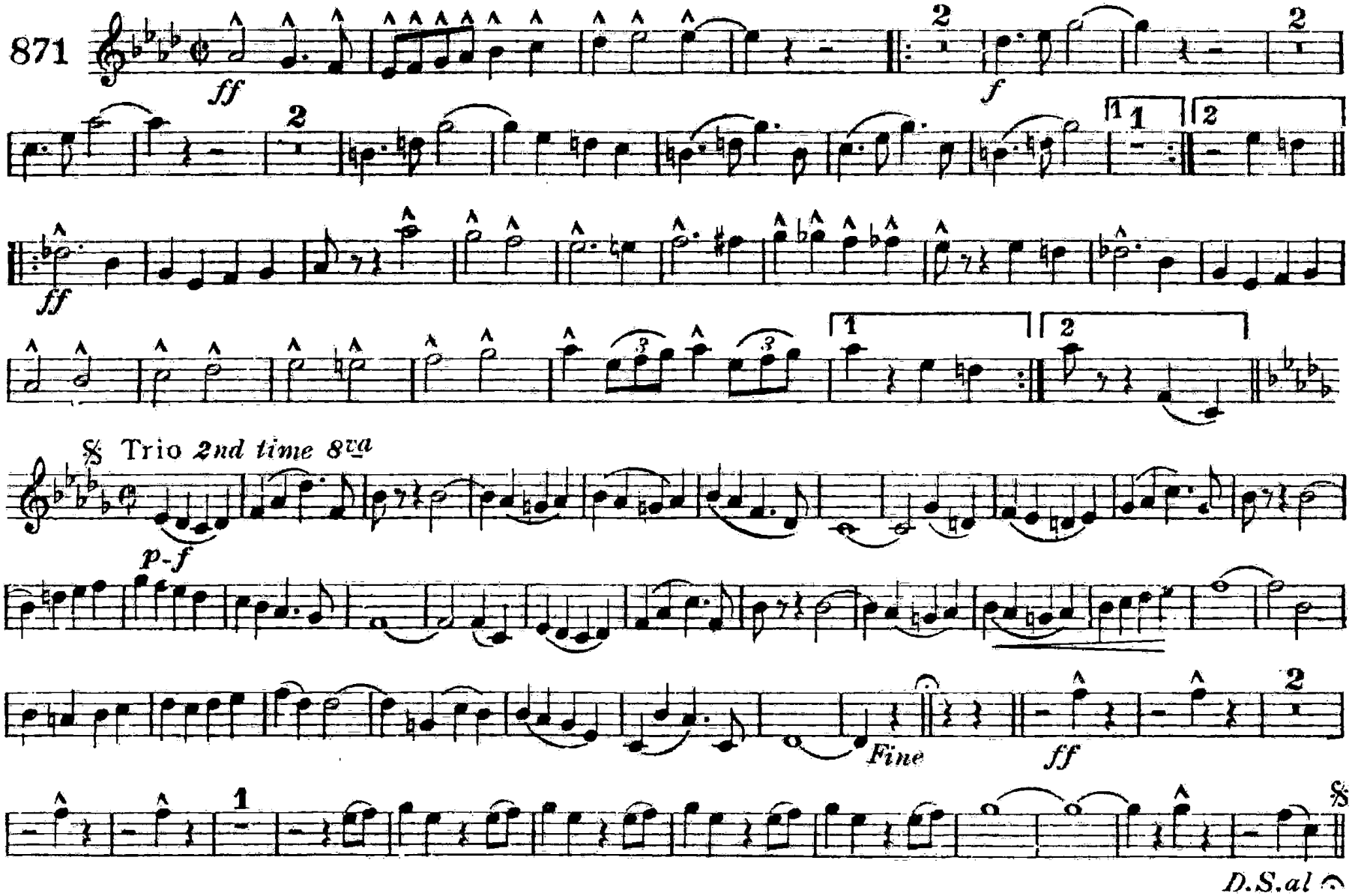

C. L. Barnhouse, Oskaloosa, Iowa.

Embossing the Emblem

Bassoons

MARCH

R. ALEXANDER.

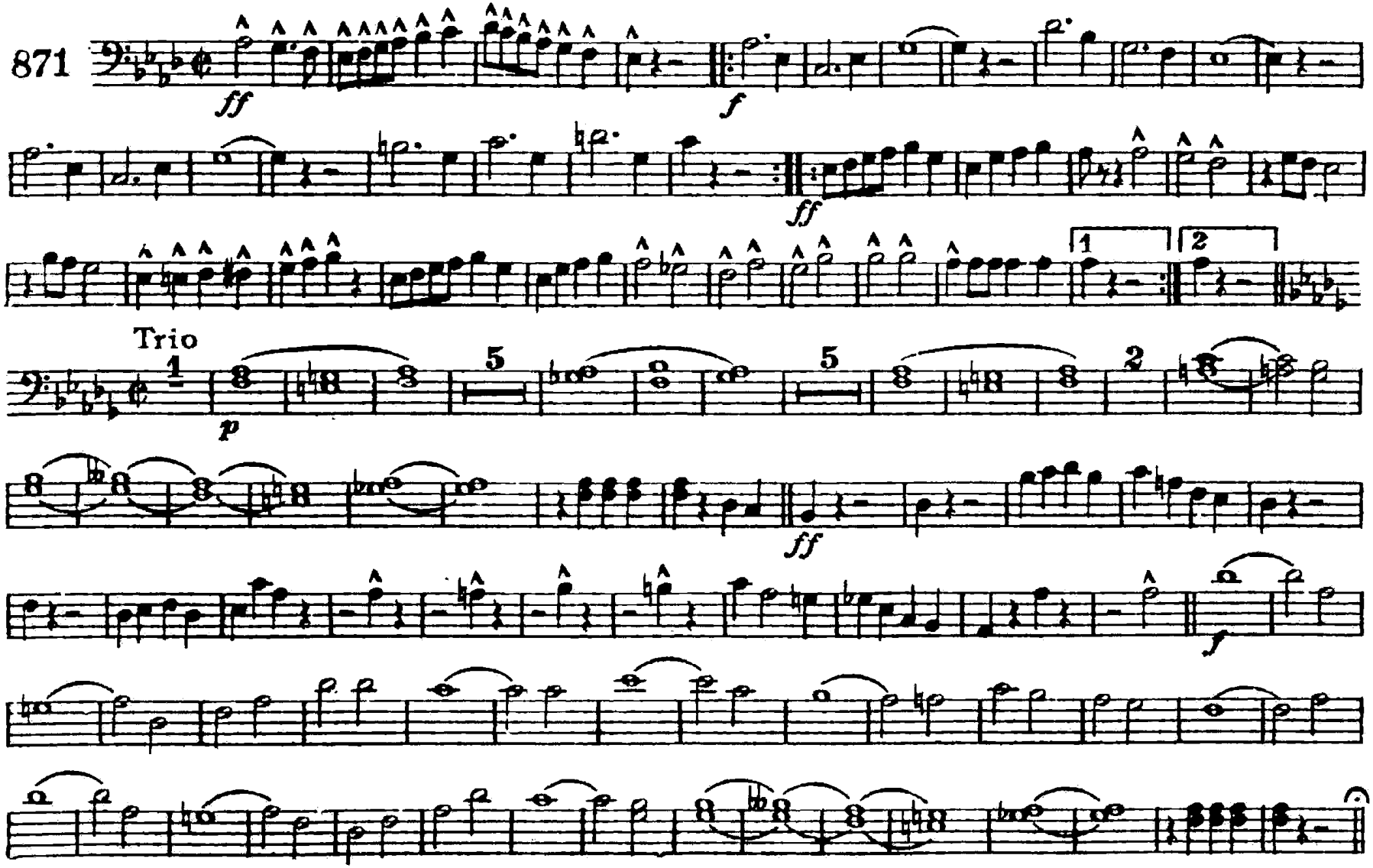

C. L. Barnhouse, Oskaloosa, Iowa.

Embossing the Emblem

Eb Clarinet

MARCH

R. ALEXANDER.

871

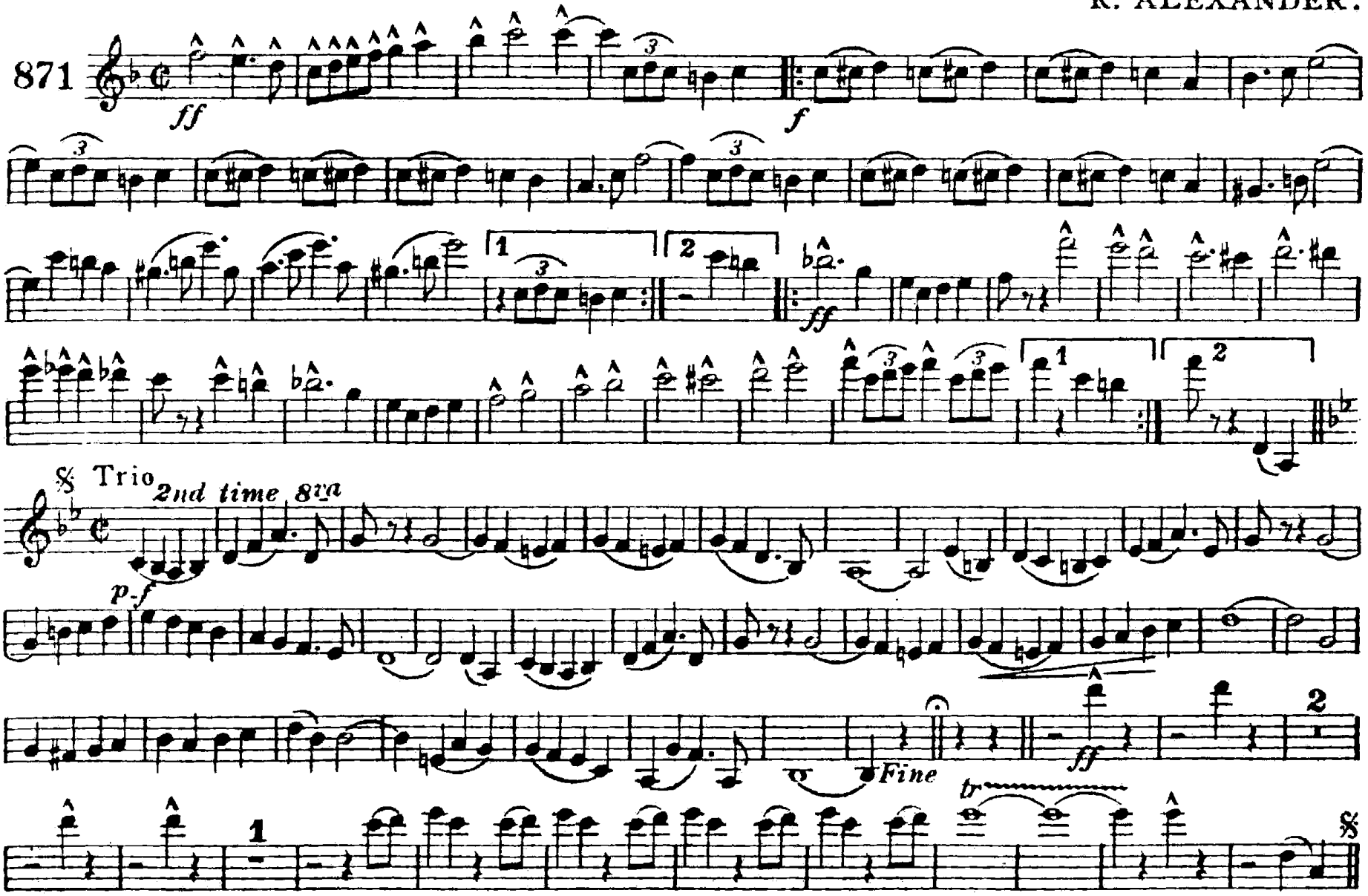

C. L. Barnhouse, Oskaloosa, Iowa.

Embossing the Emblem

1st Bb Clarinet

MARCH

R. ALEXANDER

871

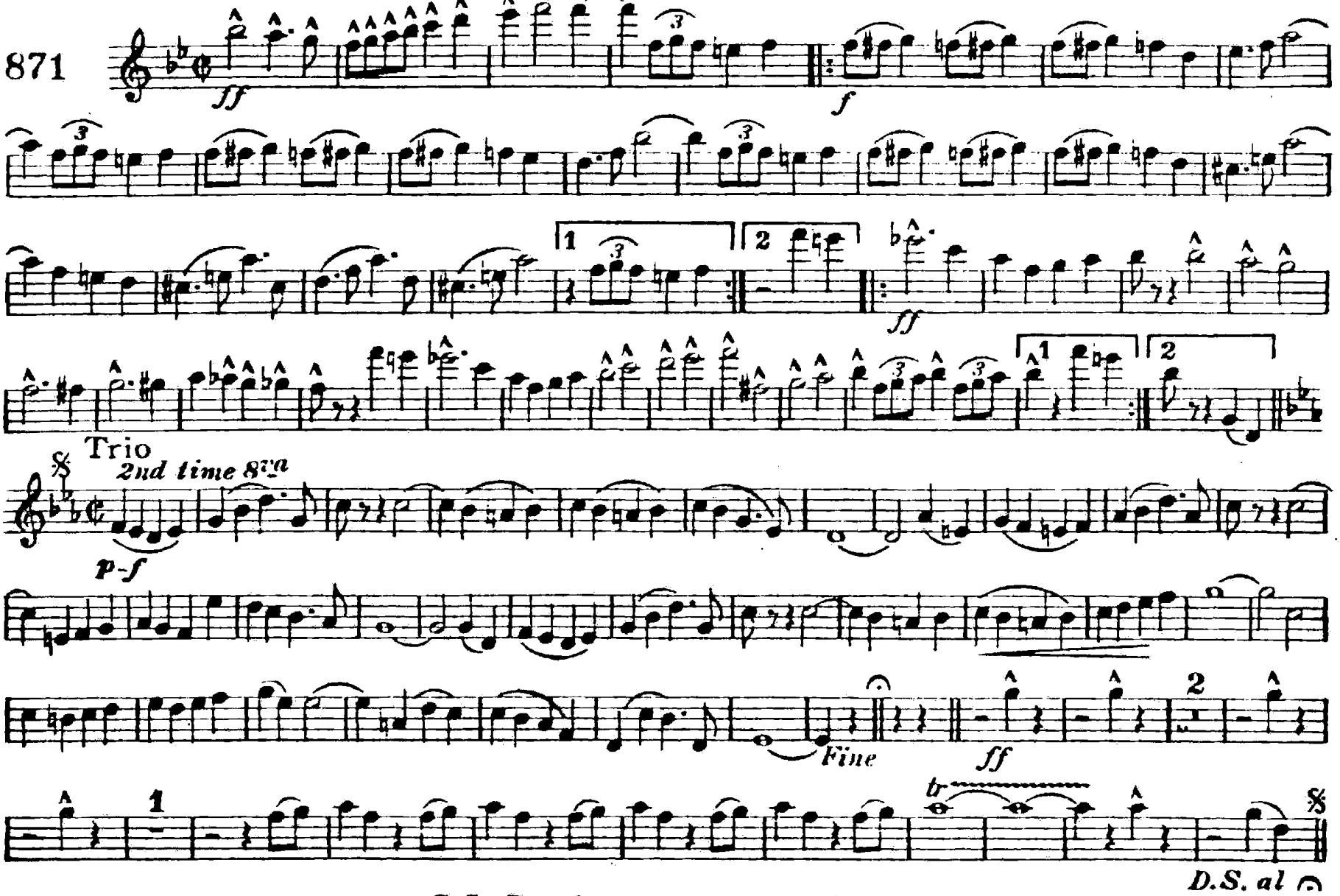

C. L. Barnhouse, Oskaloosa, Iowa.

Embossing the Emblem

2d & 3d Bb Clarinets

MARCH

R. ALEXANDER.

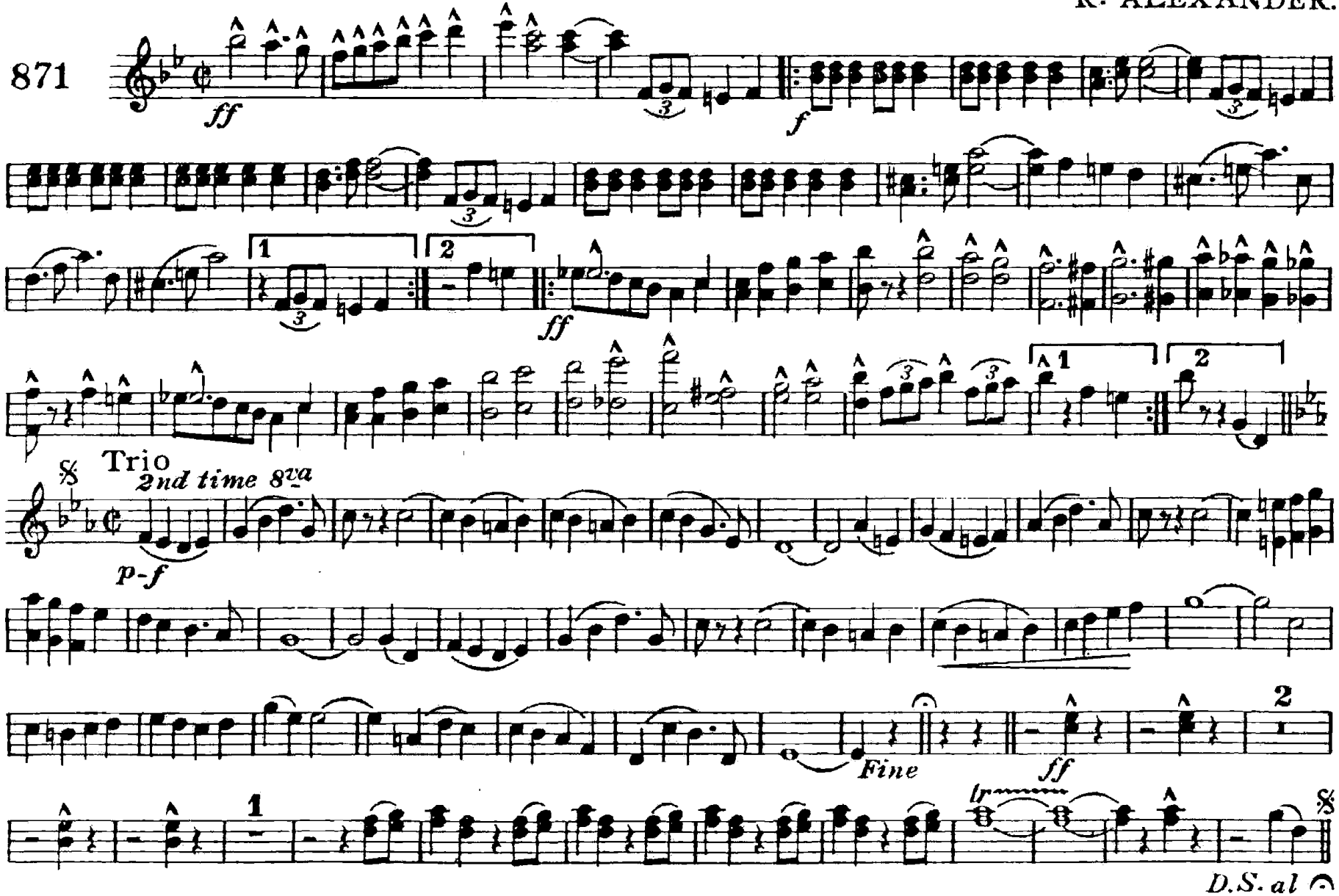

C. L. Barnhouse, Oskaloosa, Iowa.

Embossing the Emblem

Soprano Saxophone

MARCH

R. ALEXANDER.

871

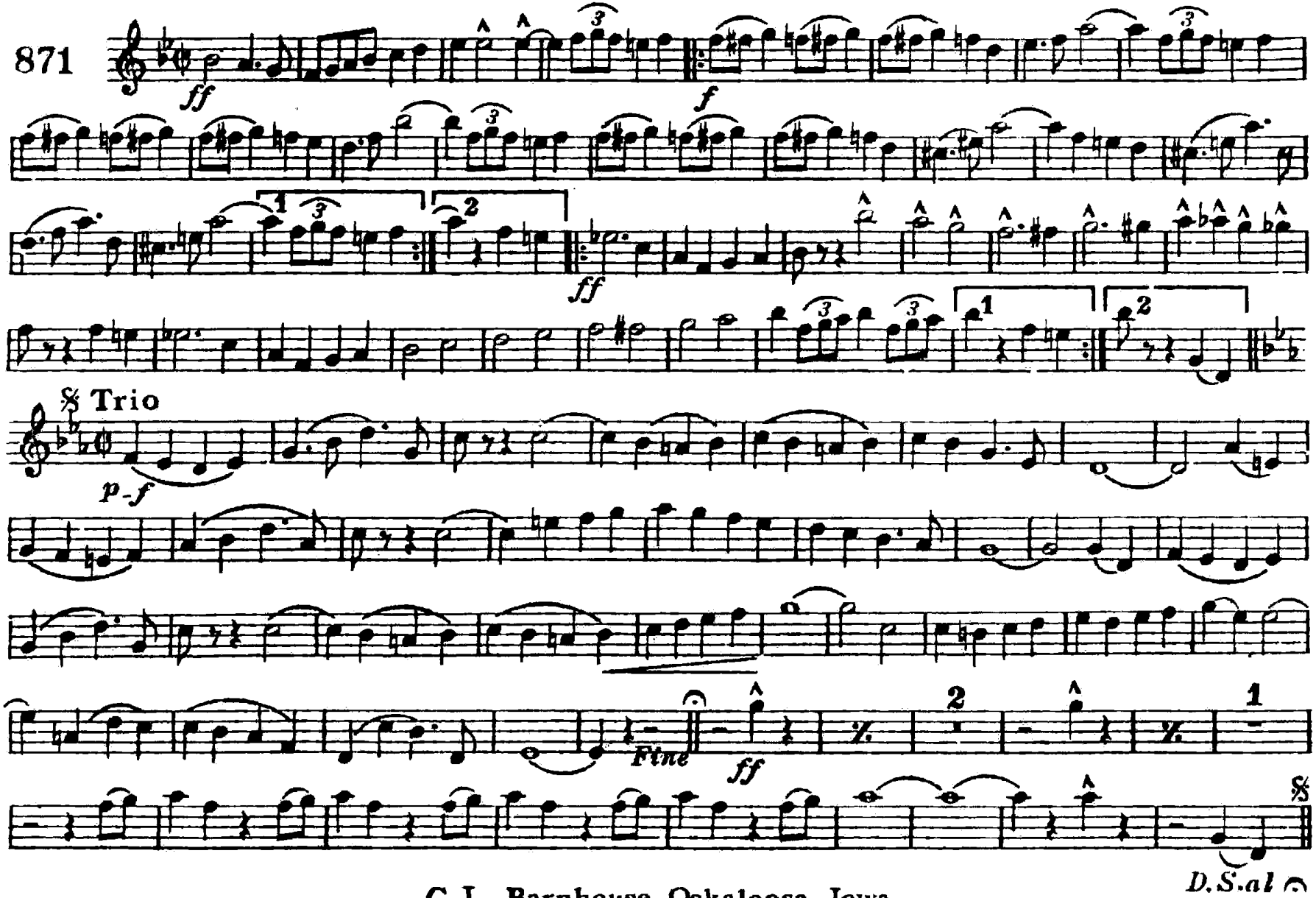

C. L. Barnhouse, Oskaloosa, Iowa.

Embossing the Emblem

Alto Saxophone

MARCH

R. ALEXANDER.

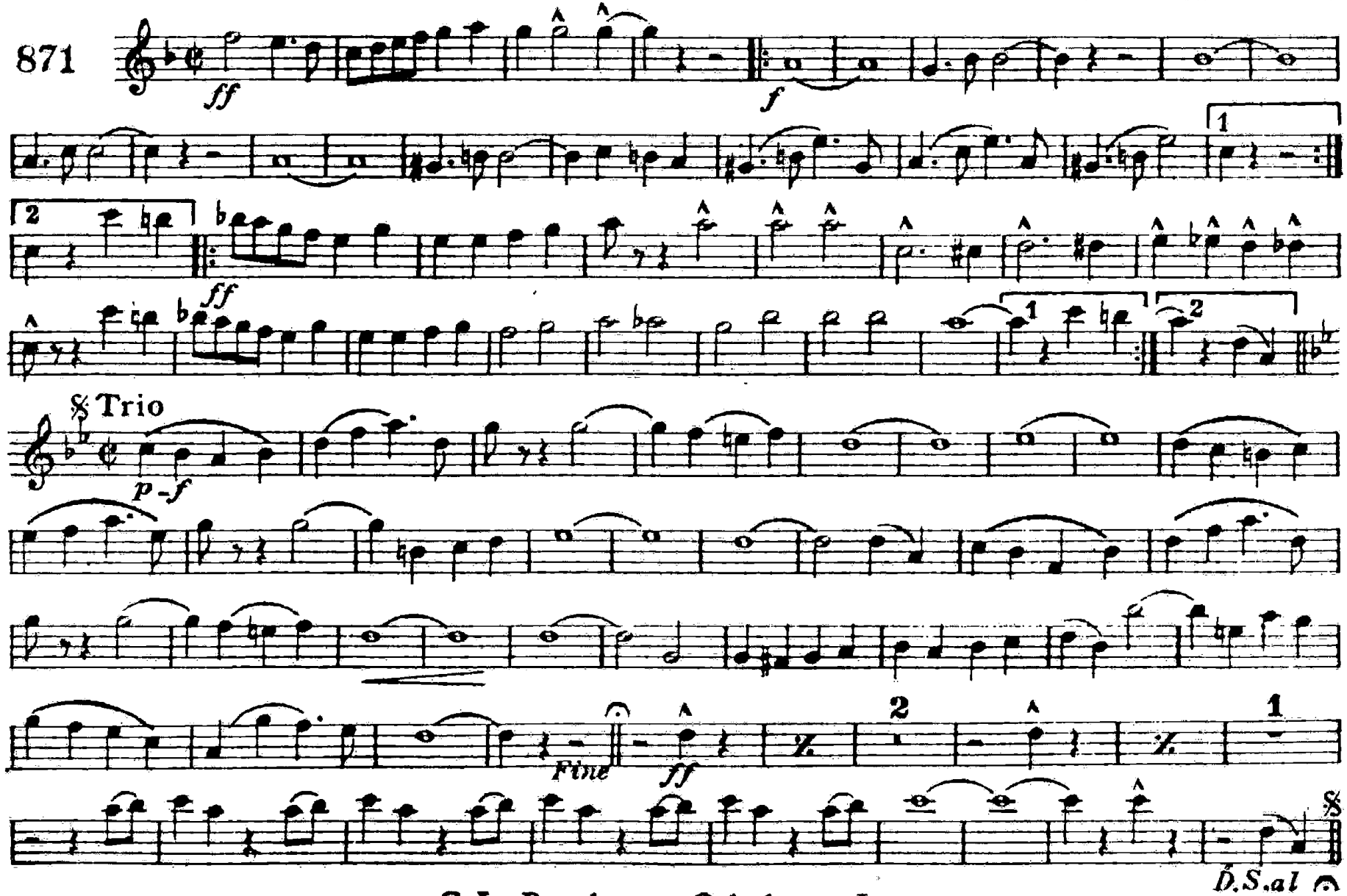

C. L. Barnhouse, Oskaloosa, Iowa.

Embossing the Emblem

Tenor Saxophone

MARCH

R. ALEXANDER.

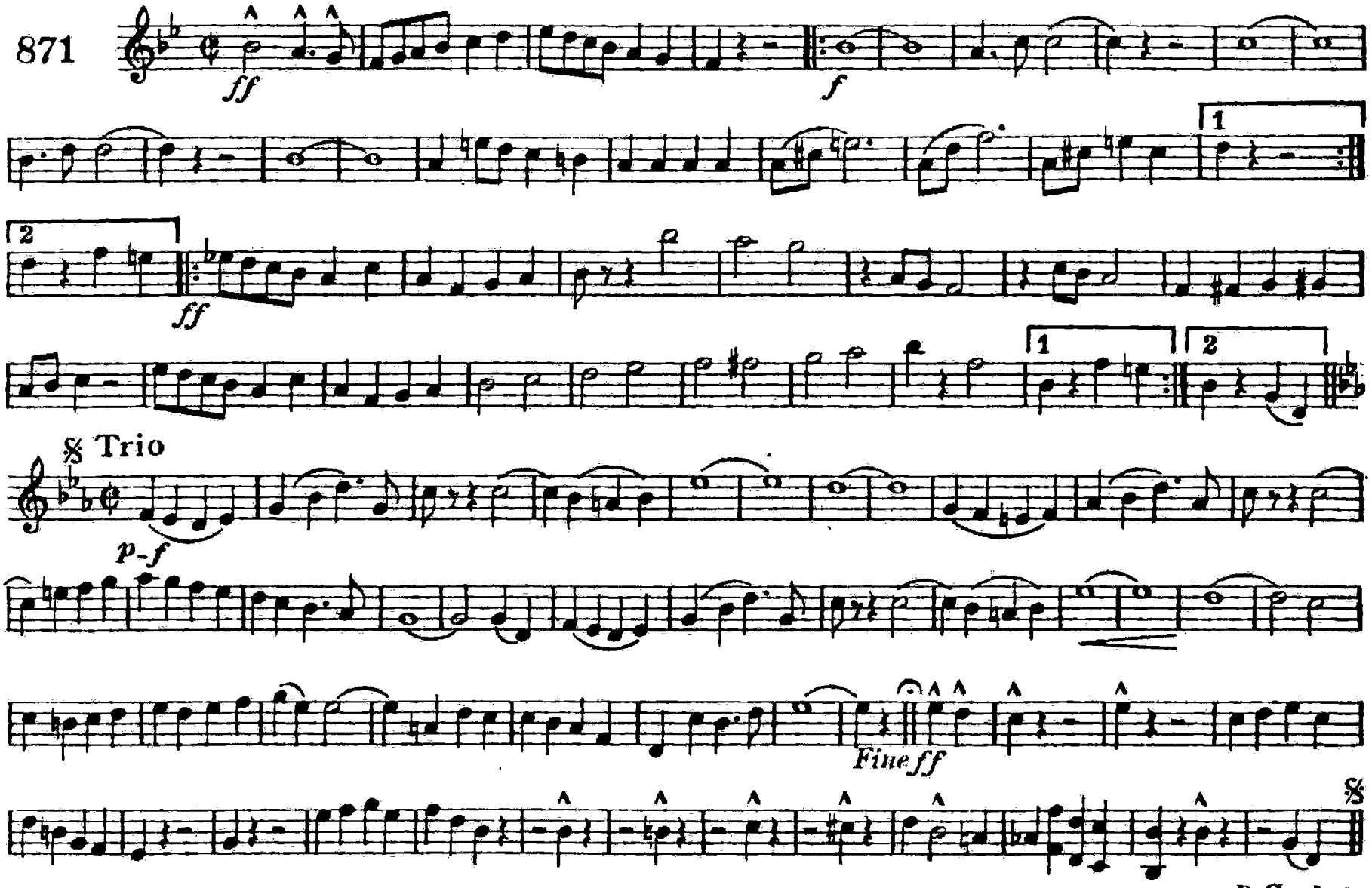

C. L. Barnhouse, Oskaloosa, Iowa.

Embossing the Emblem

Baritone Saxophone

MARCH

R. ALEXANDER.

871

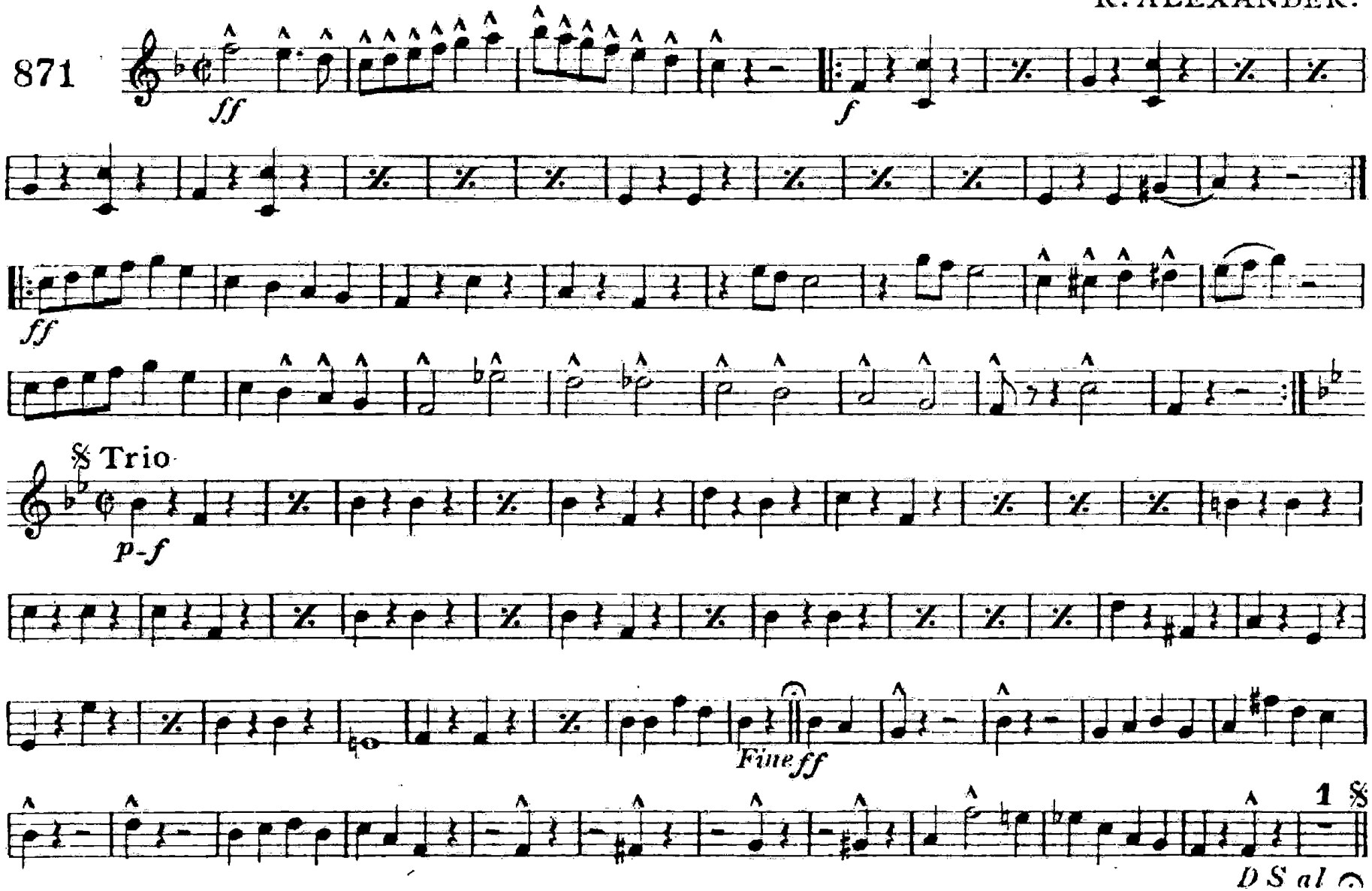

C. L. Barnhouse, Oskaloosa, Iowa.

Embossing the Emblem

E♭ Cornet

MARCH

R. ALEXANDER.

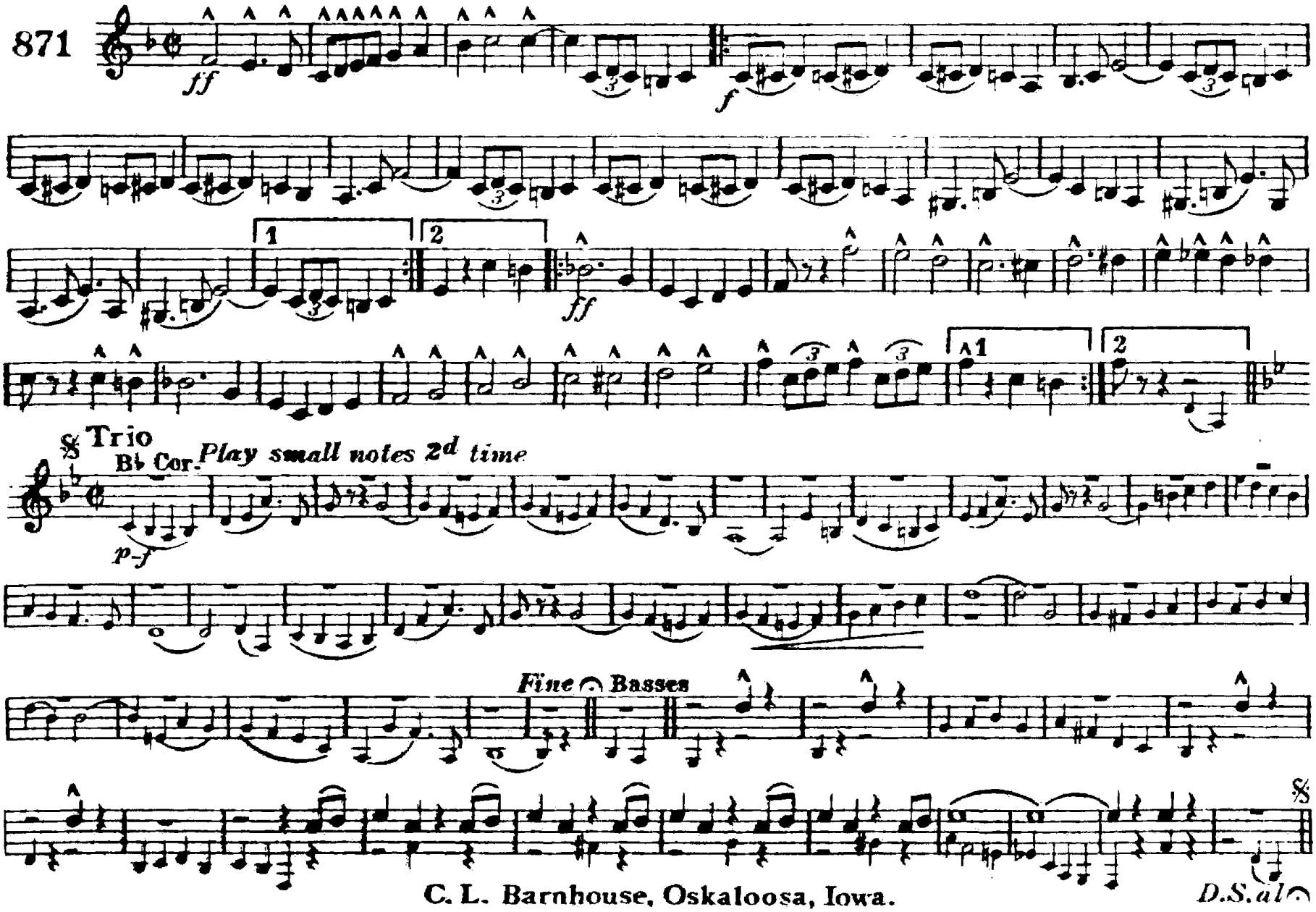

C. L. Barnhouse, Oskaloosa, Iowa.

Embossing the Emblem

1st Bb Cornet

MARCH

R. ALEXANDER.

871

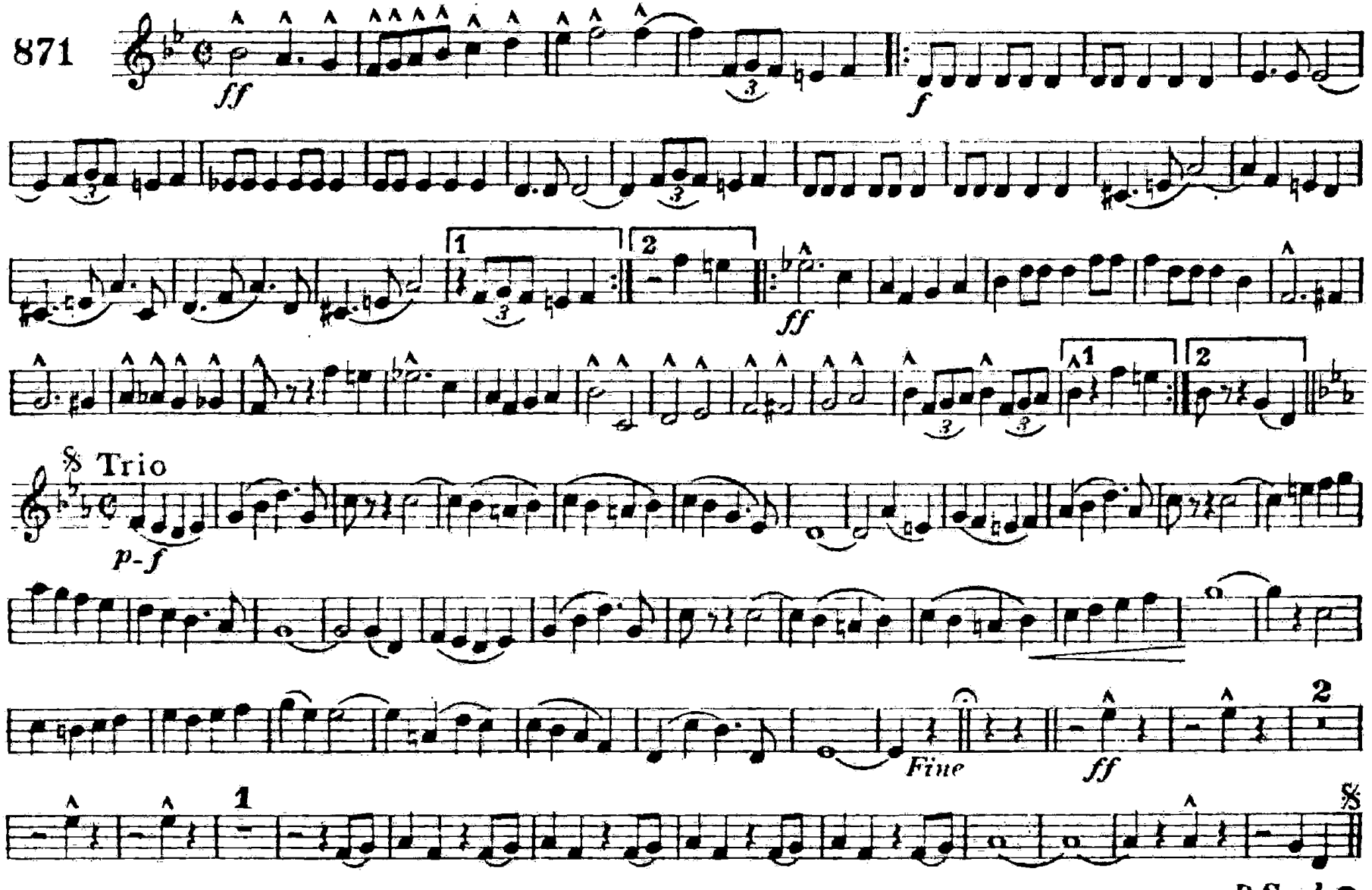

C. L. Barnhouse, Oskaloosa, Iowa.

Embossing the Emblem

2d & 3d B♭ Cornets — MARCH — R. ALEXANDER.

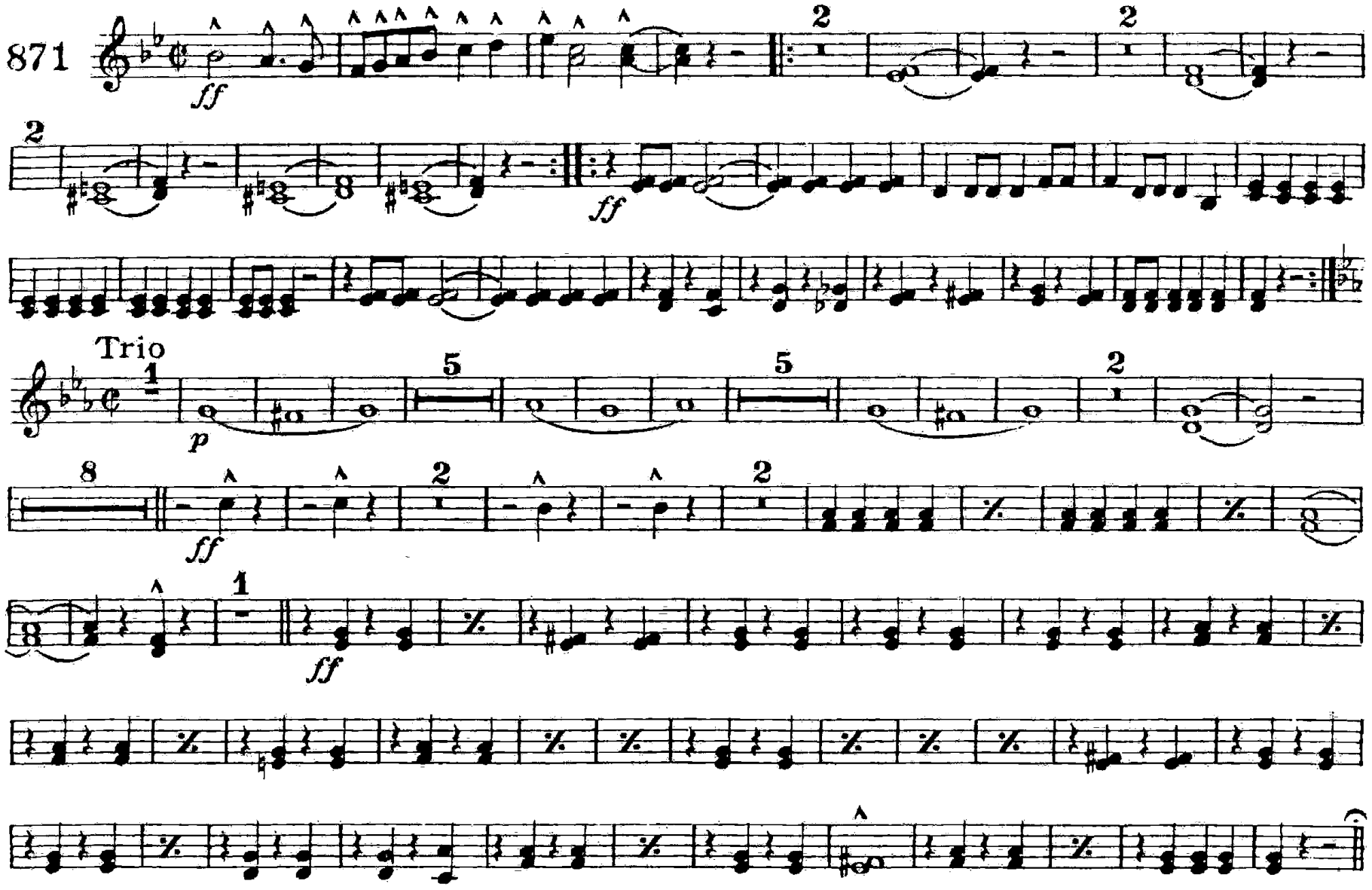

C.L. Barnhouse, Oskaloosa, Iowa.

Embossing the Emblem

1st & 2nd E♭ Horns (Altos)

MARCH

R. ALEXANDER.

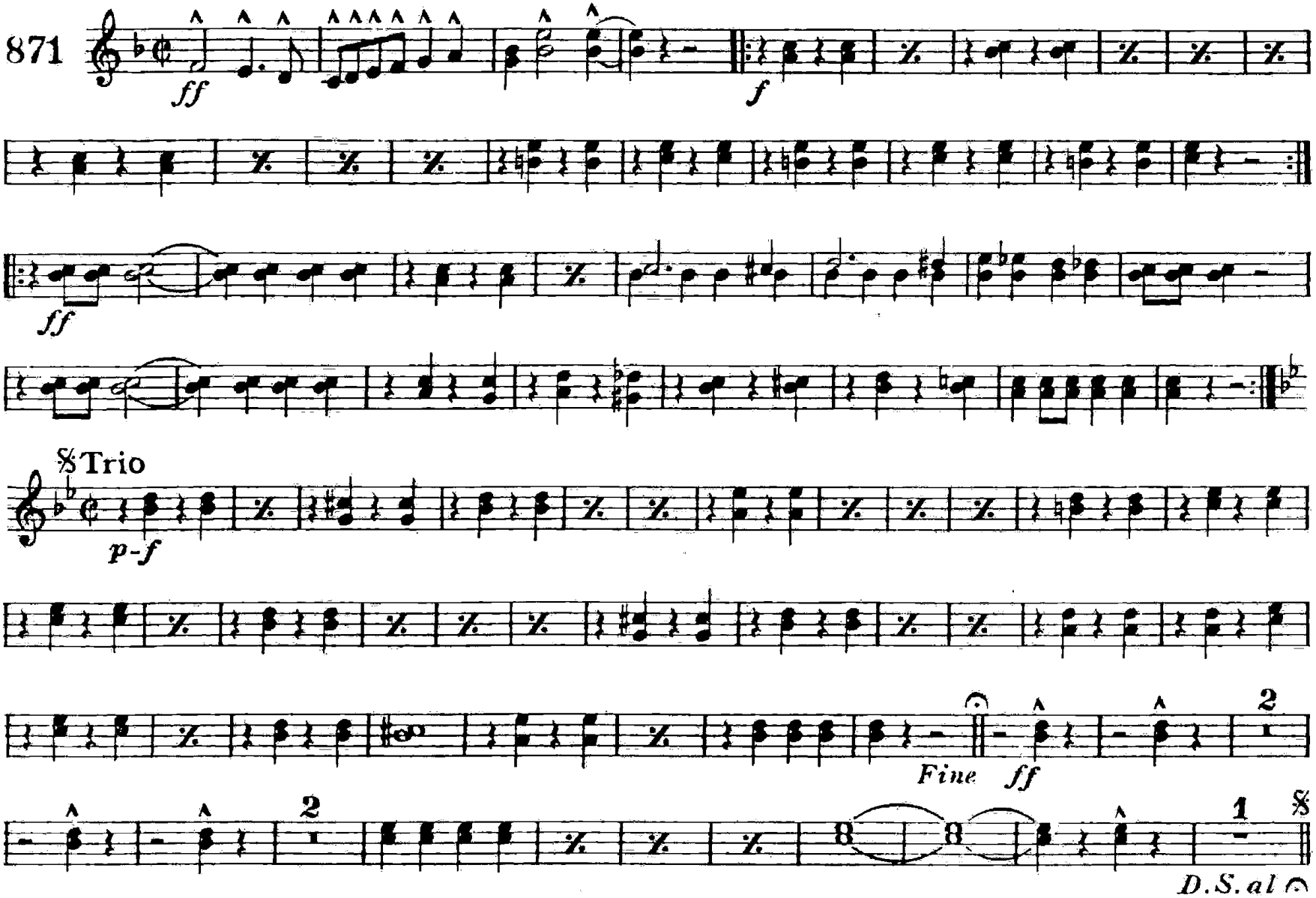

C. L. Barnhouse, Oskaloosa, Iowa.

Embossing the Emblem

3rd & 4th E♭ Horns (Altos)

MARCH

R. ALEXANDER.

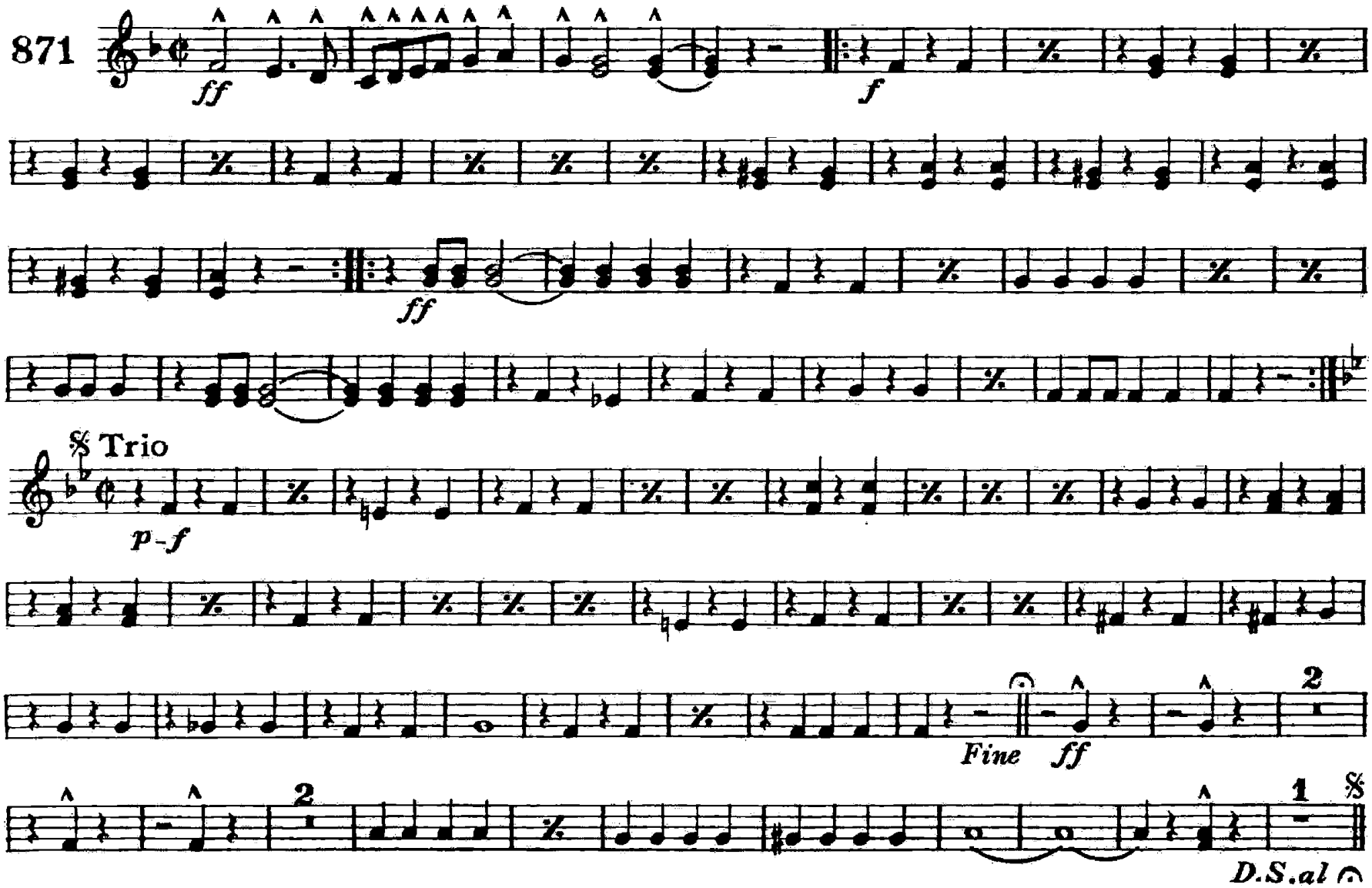

C. L. Barnhouse, Oskaloosa, Iowa.

Embossing the Emblem

MARCH

1st & 2nd Trombones

R. ALEXANDER.

871

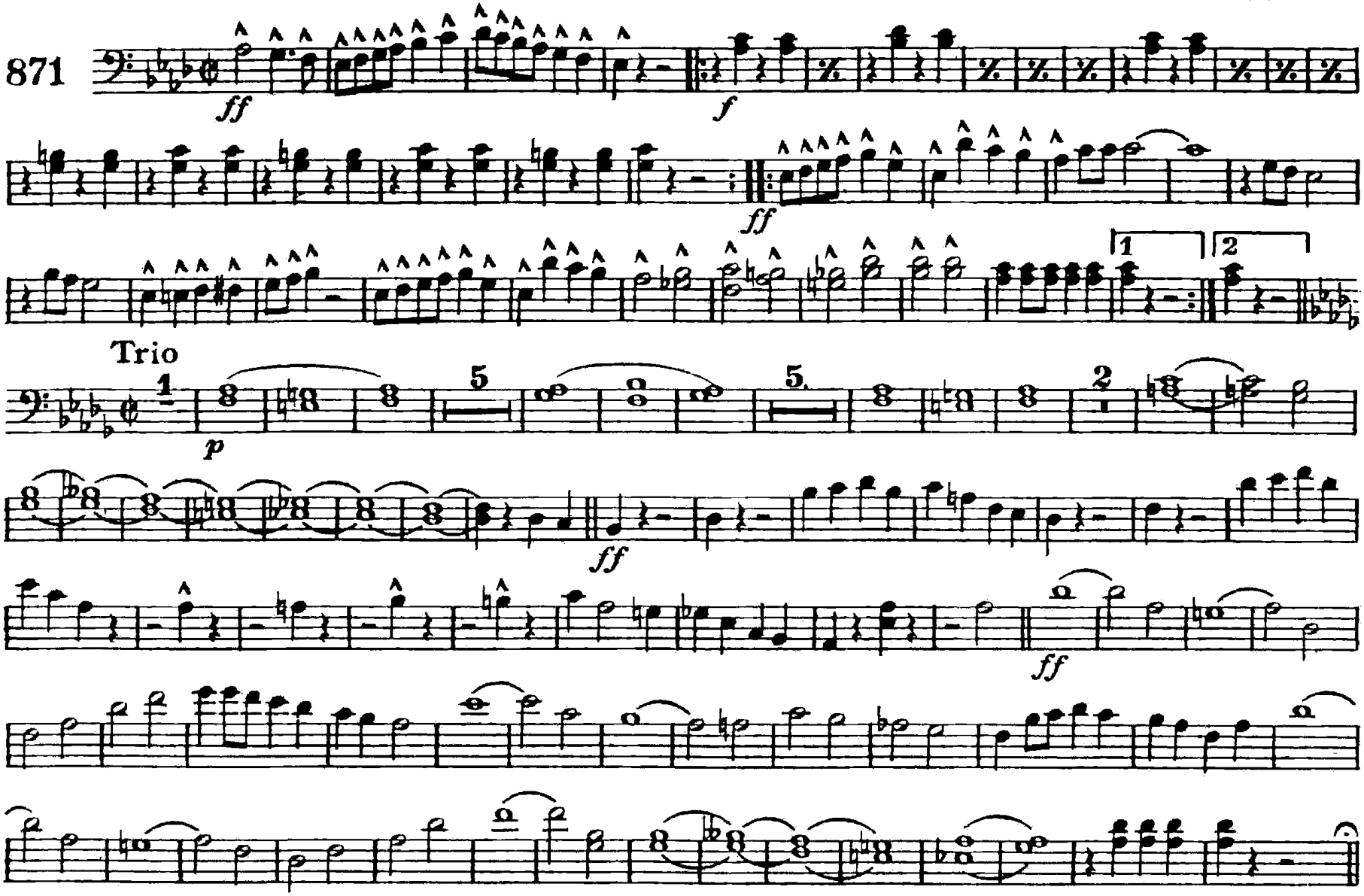

C. L. Barnhouse, Oskaloosa, Iowa.

Embossing the Emblem

MARCH

3d Trombone

R. ALEXANDER.

871

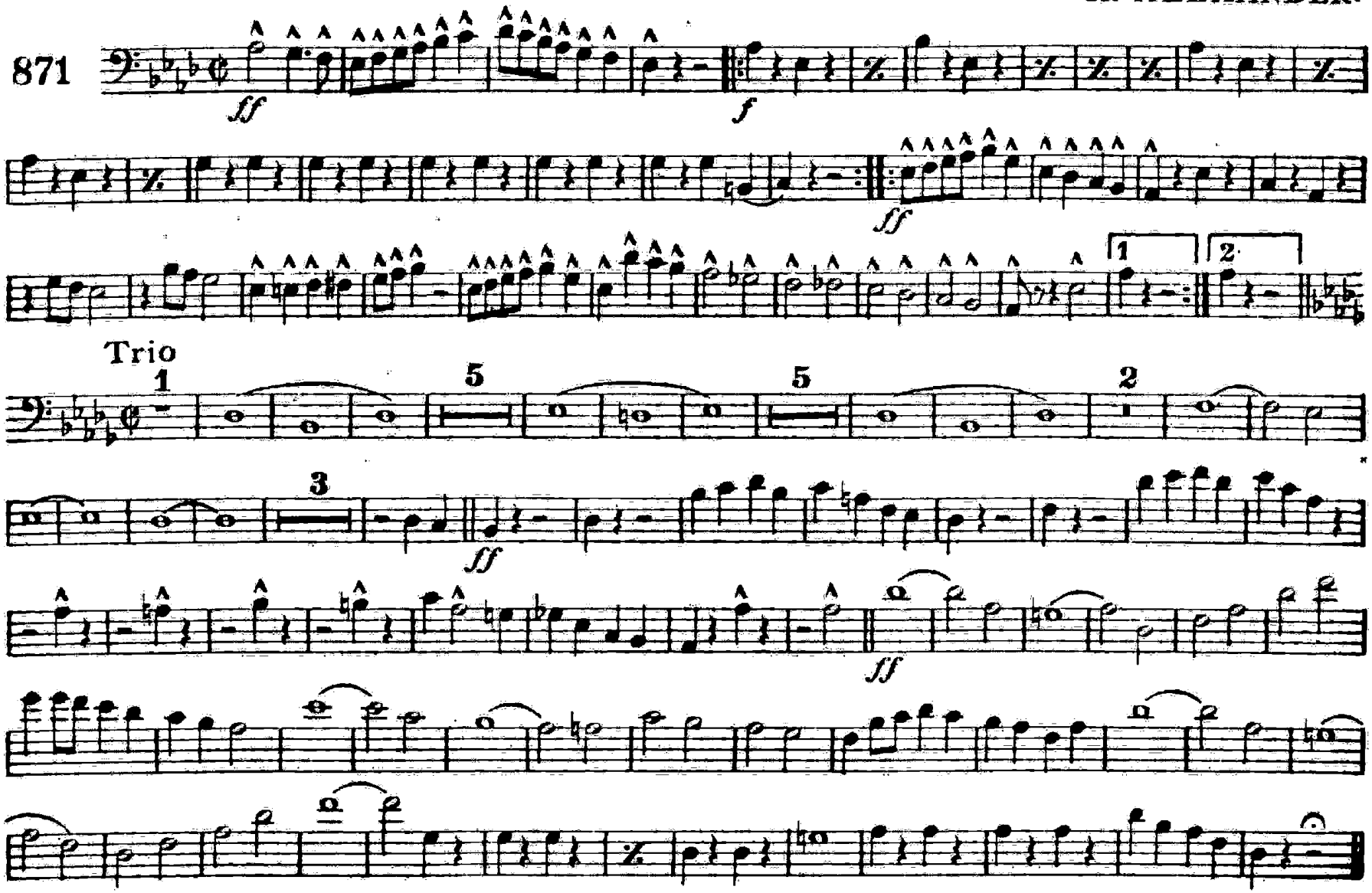

C. L. Barnhouse, Oskaloosa, Iowa.

Embossing the Emblem

Baritone

MARCH

R. ALEXANDER.

871

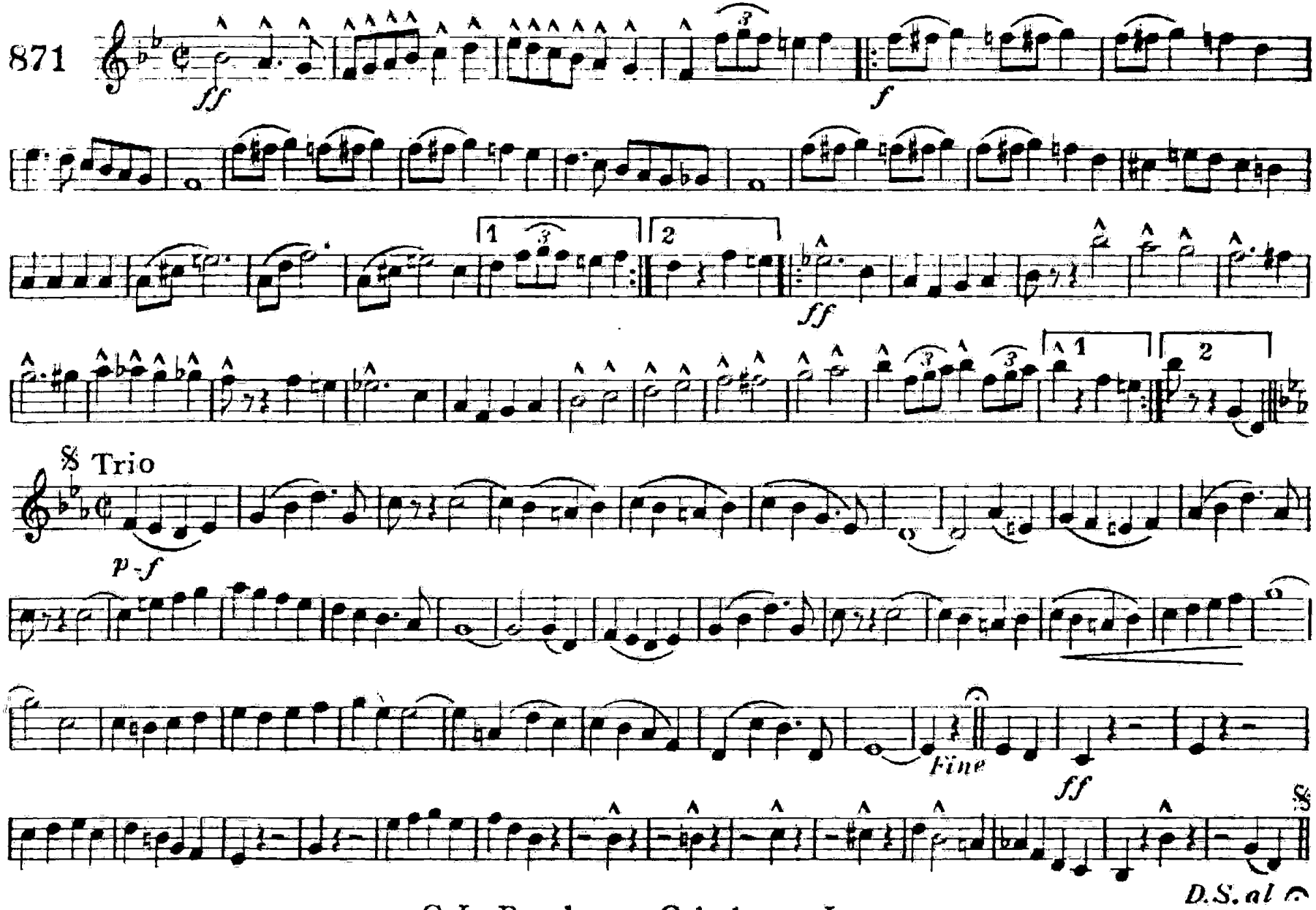

C. L. Barnhouse, Oskaloosa, Iowa.

Embossing the Emblem

MARCH

Baritone

R. ALEXANDER.

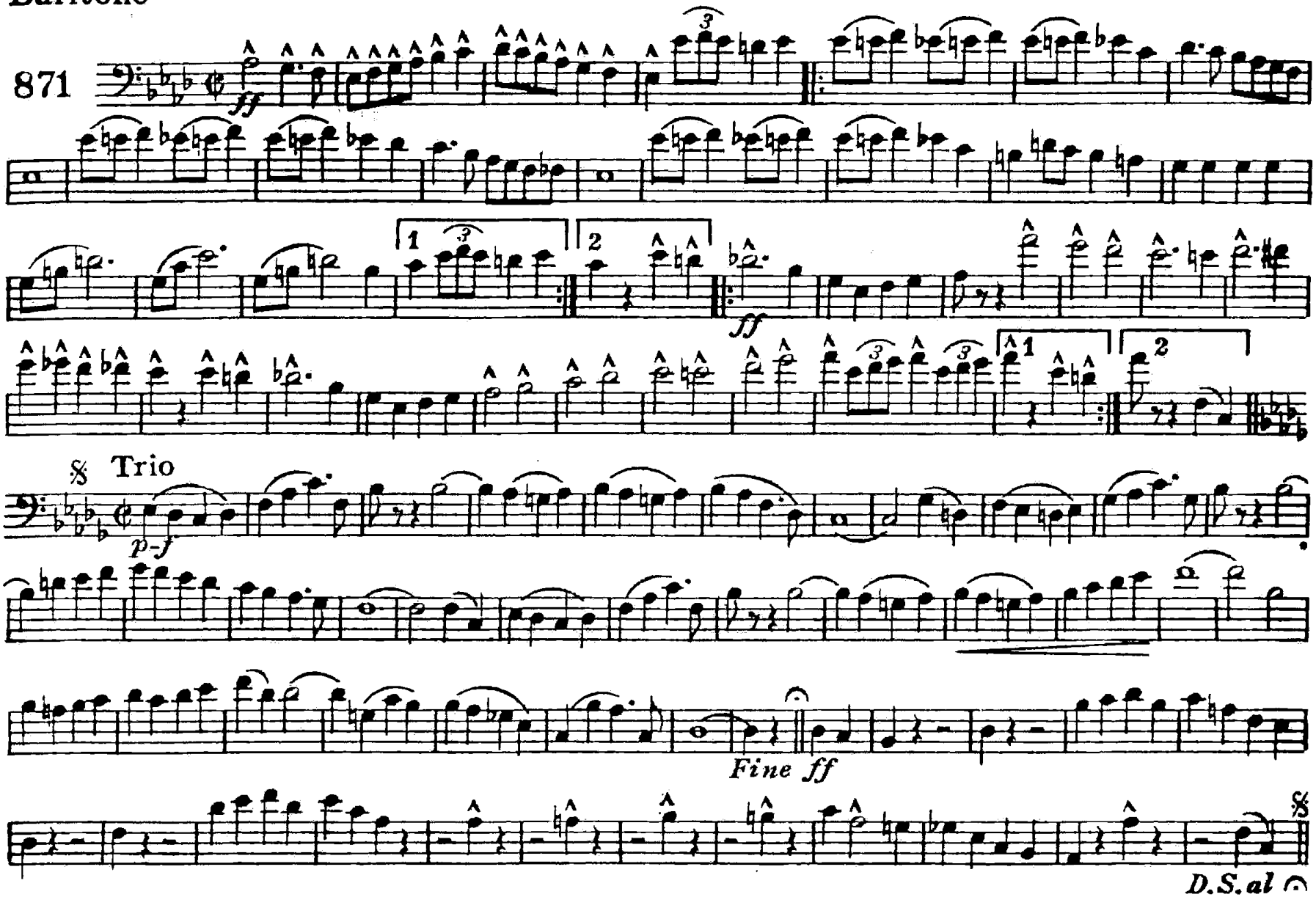

C. L. Barnhouse, Oskaloosa, Iowa.

Embossing the Emblem

Basses

MARCH

R. ALEXANDER.

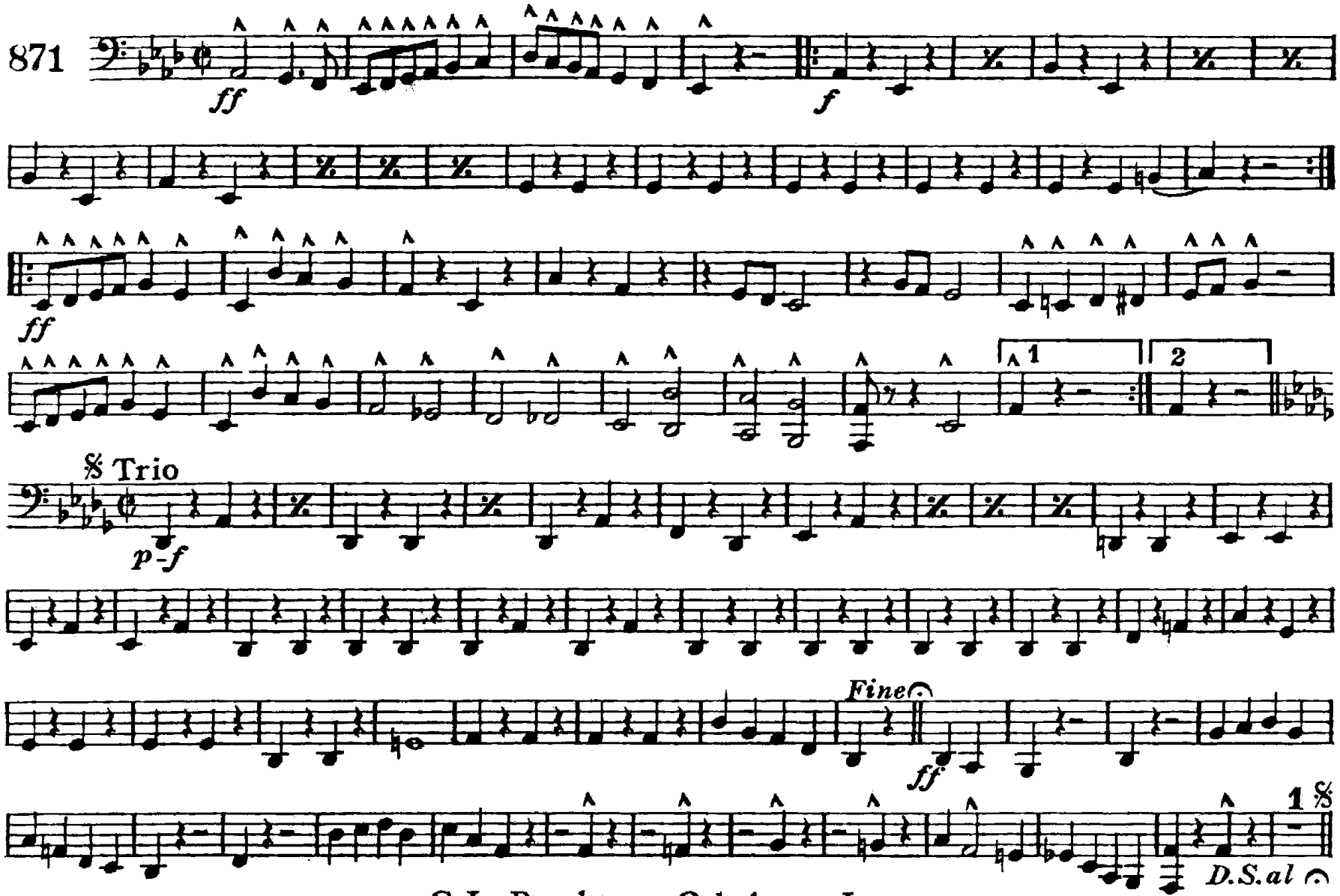

C. L. Barnhouse, Oskaloosa, Iowa.

Embossing the Emblem

Drums

MARCH

R. ALEXANDER.

871

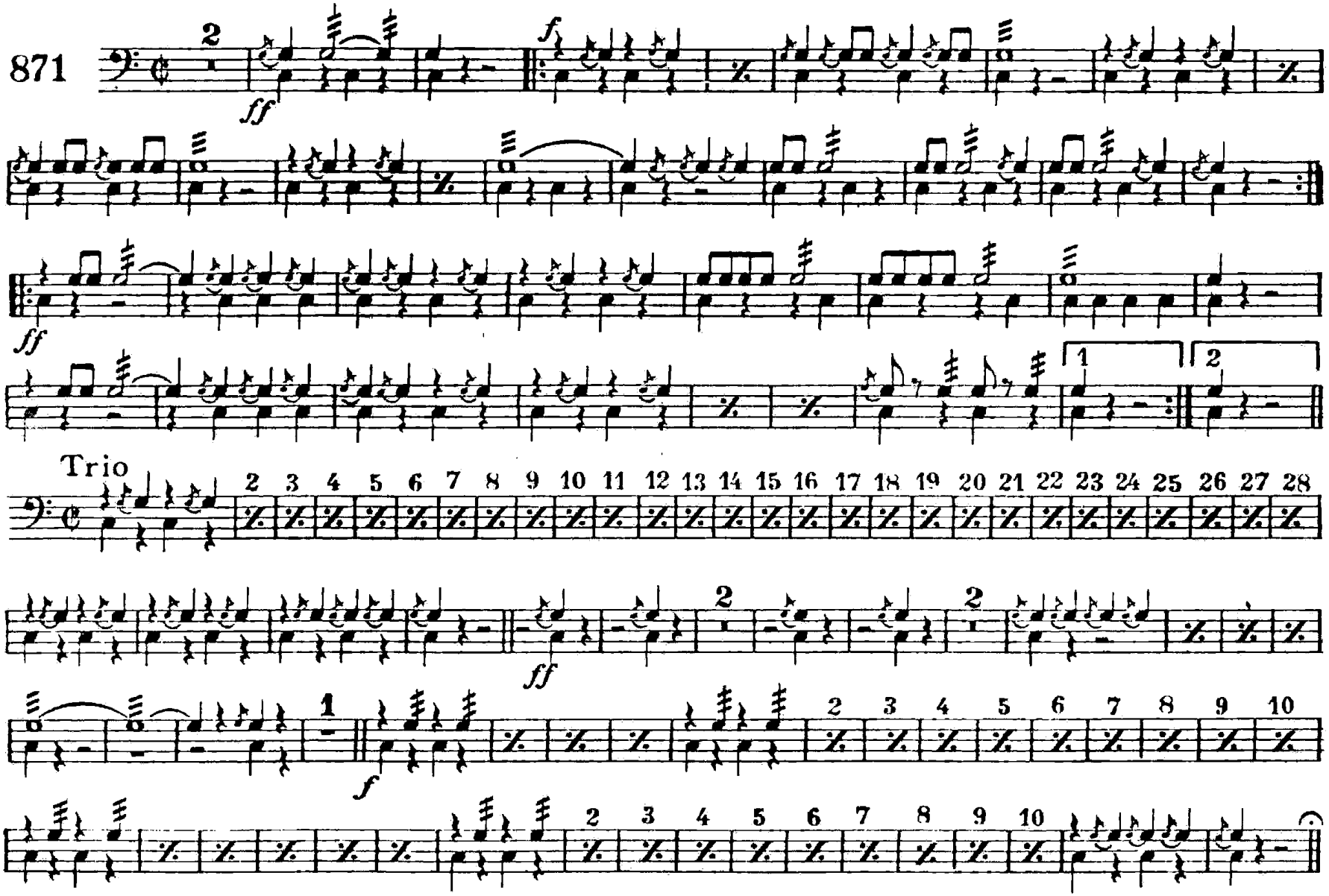

C. L. Barnhouse, Oskaloosa, Iowa.