North Royalton Community Band

Digital Music Library

Chester Nettrower Collection

Music Committee Members
Tom Pechnik, Senior Archivist; Mary Phillips; Wayne Dydo; Bill Park, Director

14713 Ridge Rd.
North Royalton, OH 44133
www.nr-cb.org

EMPIRE STATE.

MARCH-TWO STEP.

Piccolo.

Louis W. Brand.

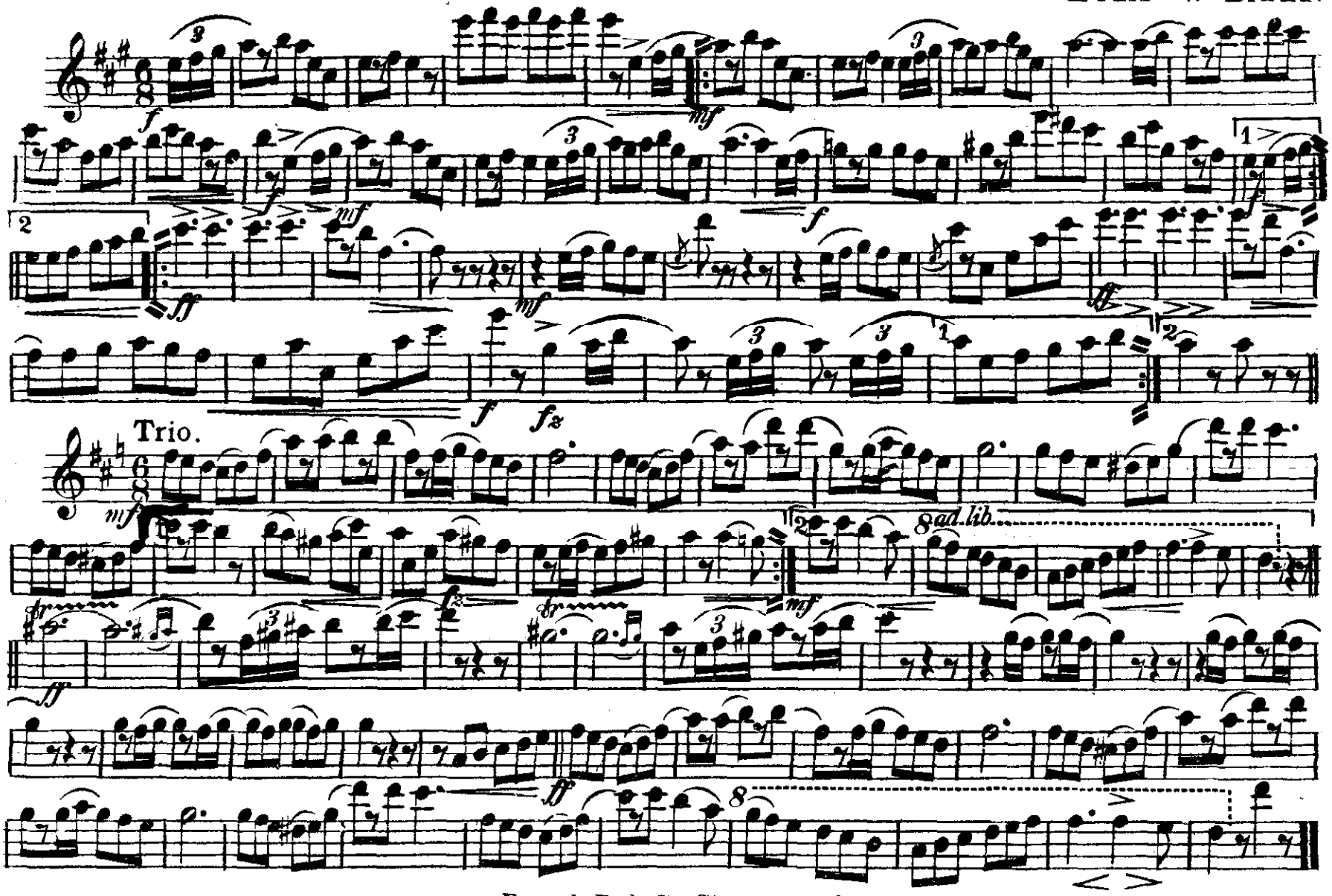

Brand Pub. Co. Cincinnati, O.

FLUTE

EMPIRE STATE
march-two step

LOUIS W. BRAND

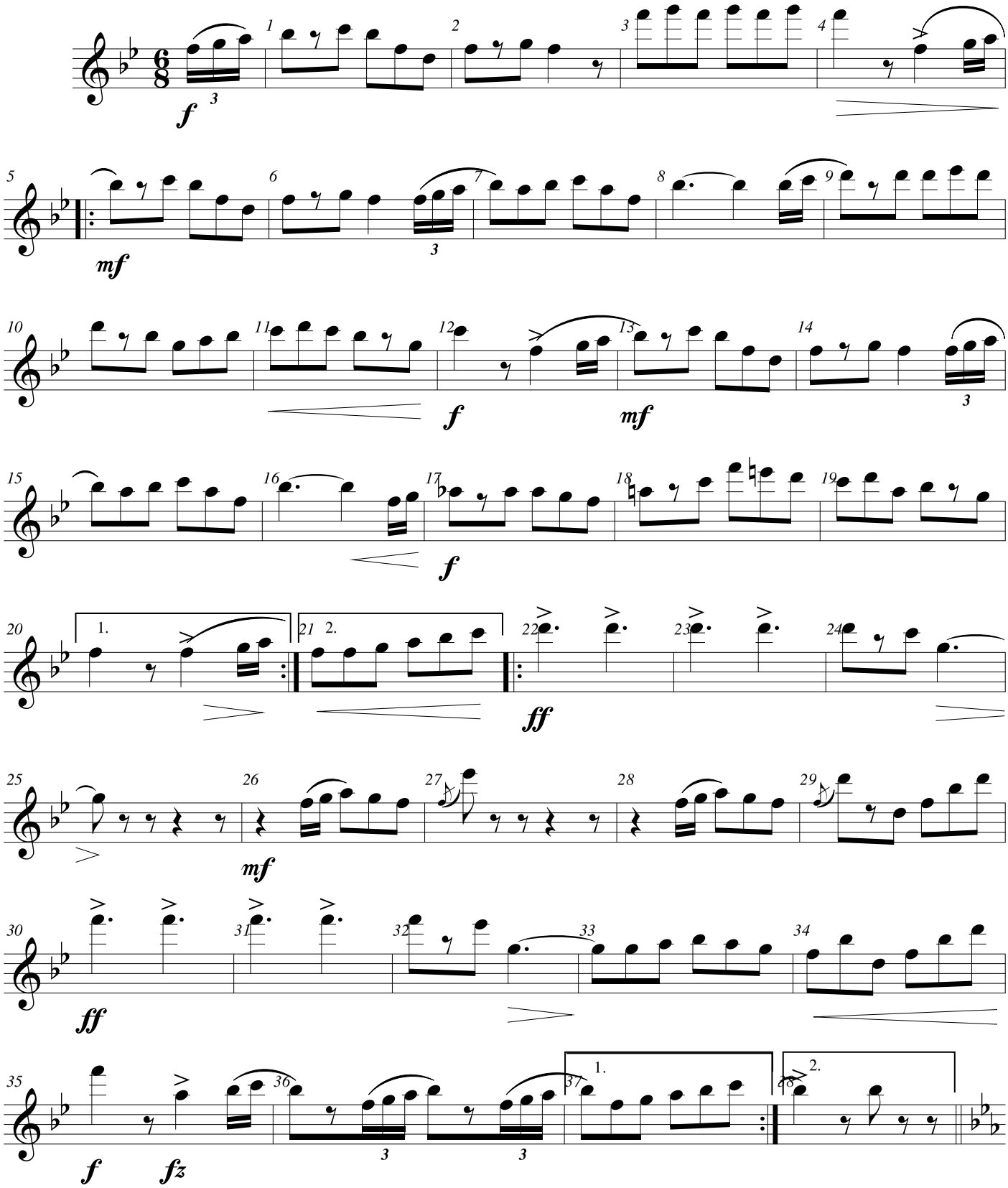

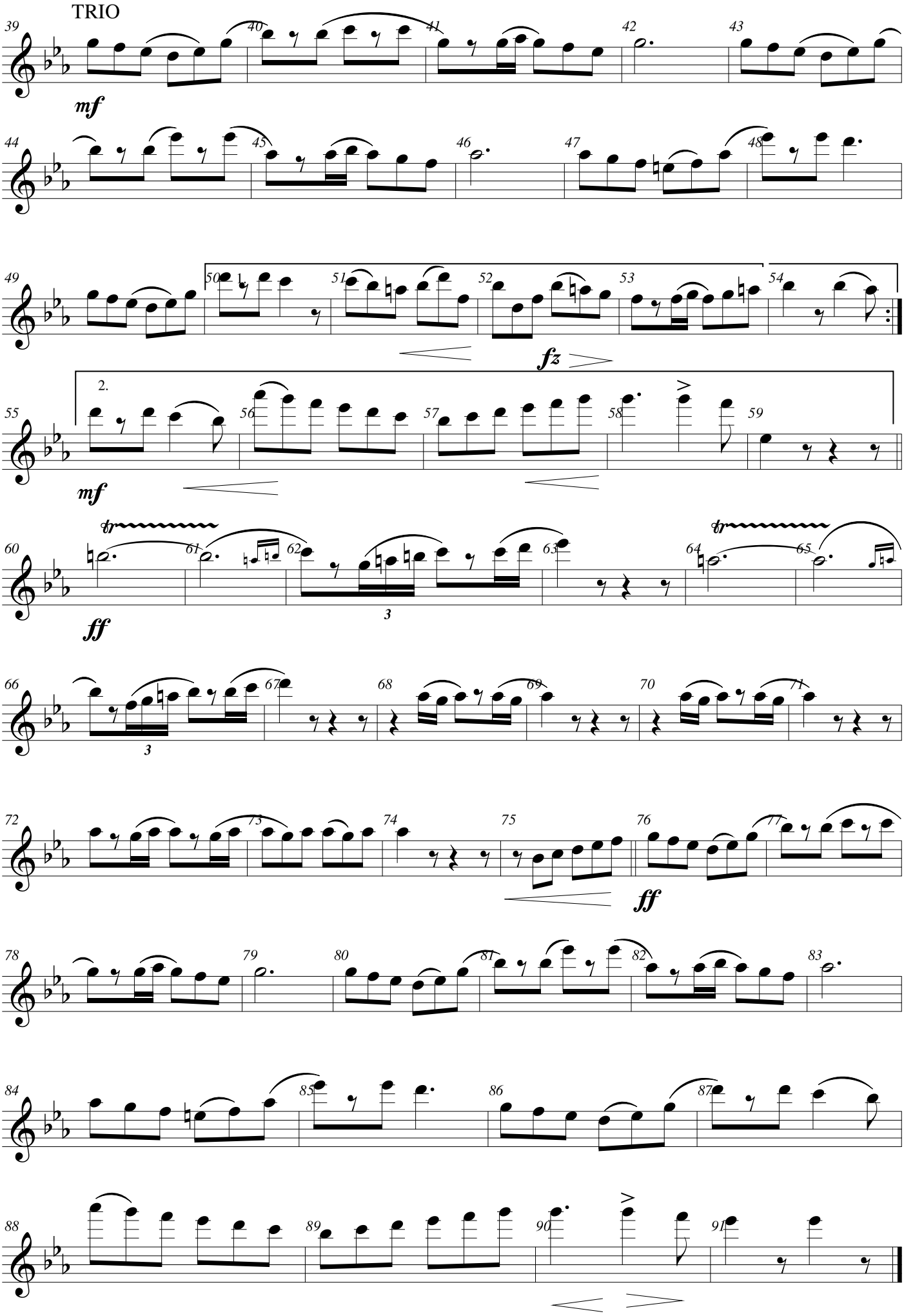
TRIO
mf
fz
2.
mf
ff
3
3
ff
ff

EMPIRE STATE.

MARCH-TWO STEP.

E♭ Clarionet.

Louis W. Brand.

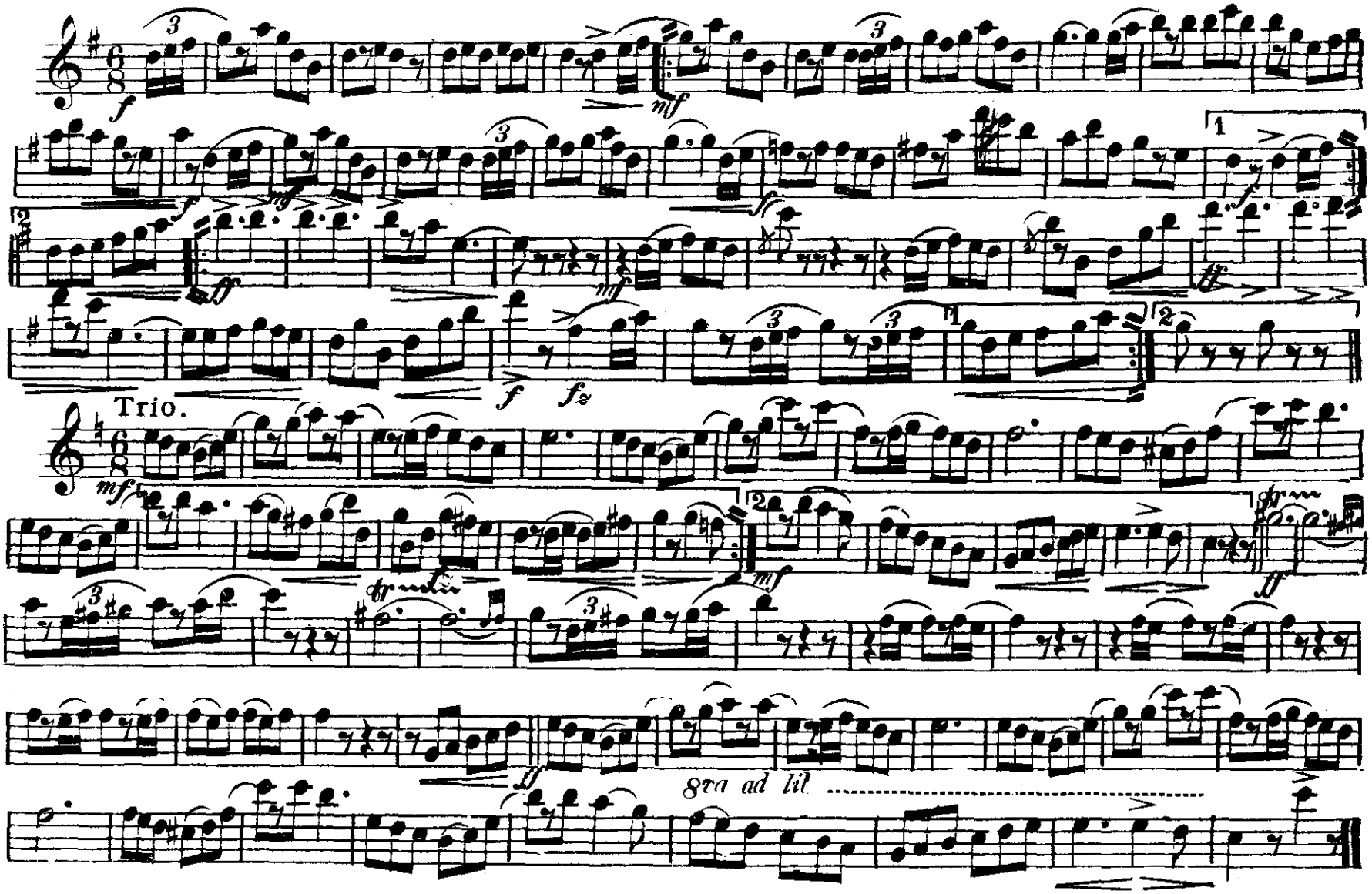

Brand Pub. Co. Cincinnati, O.

EMPIRE STATE.

MARCH-TWO STEP.

1st B♭ Clarionet.

Louis W. Brand.

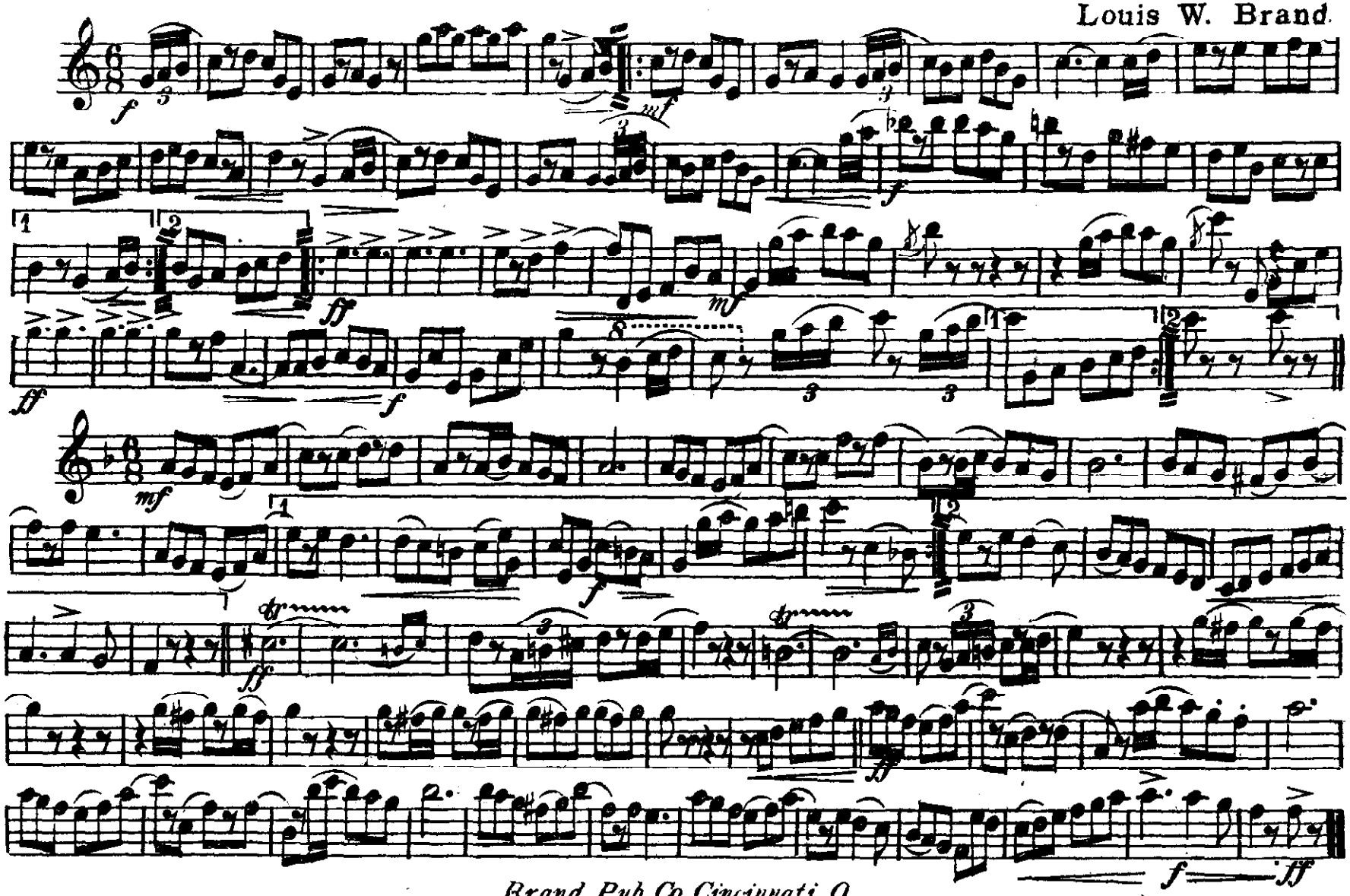

Brand Pub. Co. Cincinnati, O.

EMPIRE STATE.

MARCH-TWO STEP.

2nd B♭ Clarionet.

Louis W. Brand.

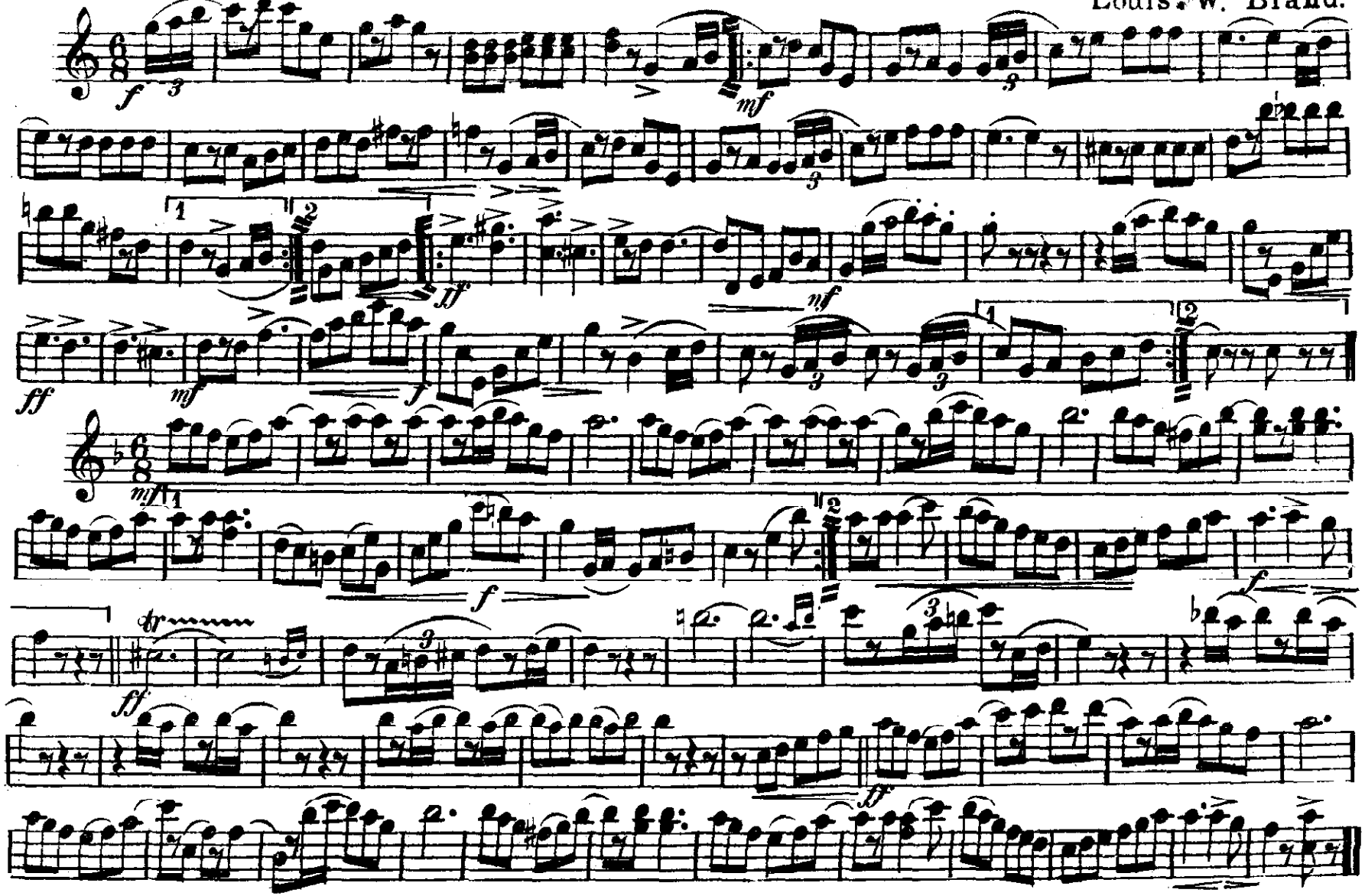

Brand Pub. Co. Cincinnati, O.

EMPIRE STATE.

MARCH-TWO STEP.

Louis W. Brand.

E♭ Cornet.

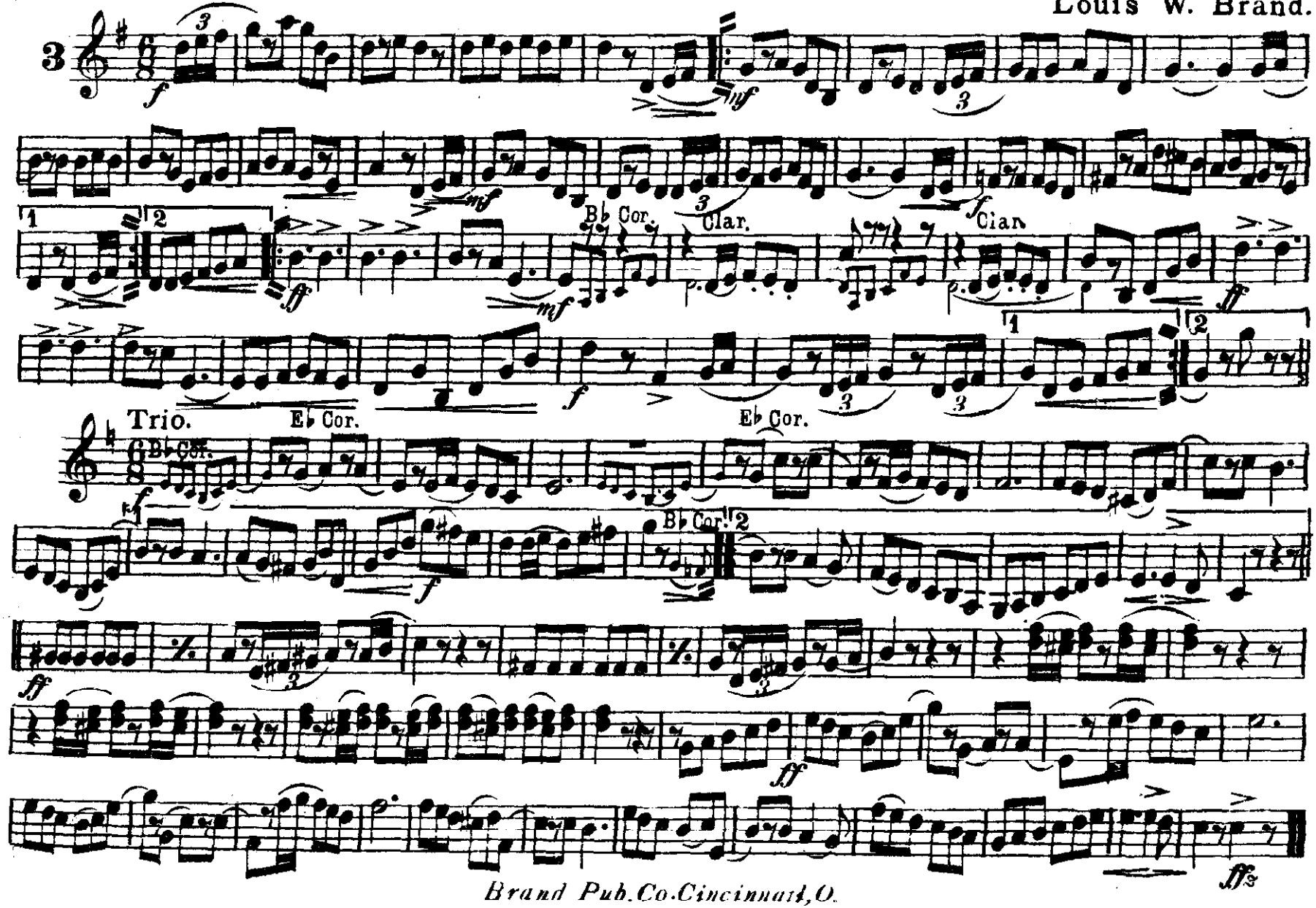

Brand Pub. Co. Cincinnati, O.

Solo or 1st B♭ Cornet.

EMPIRE STATE.

MARCH-TWO STEP.

Louis W. Brand.

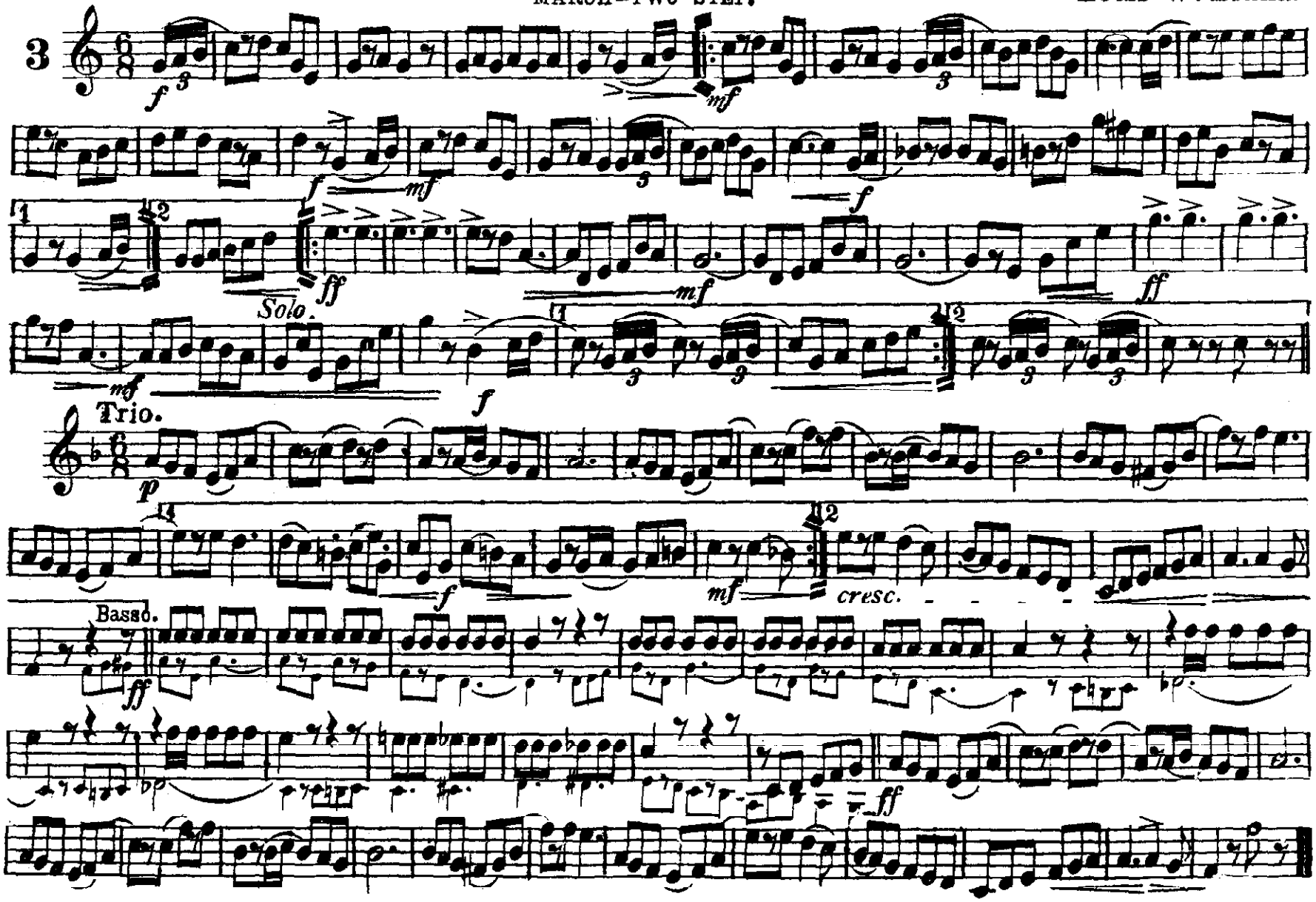

Copyright, MCM, by Brand Pub. Co. Cincinnati, O.

EMPIRE STATE.

MARCH-TWO STEP.

2nd B♭ Cornet.

Louis W. Brand.

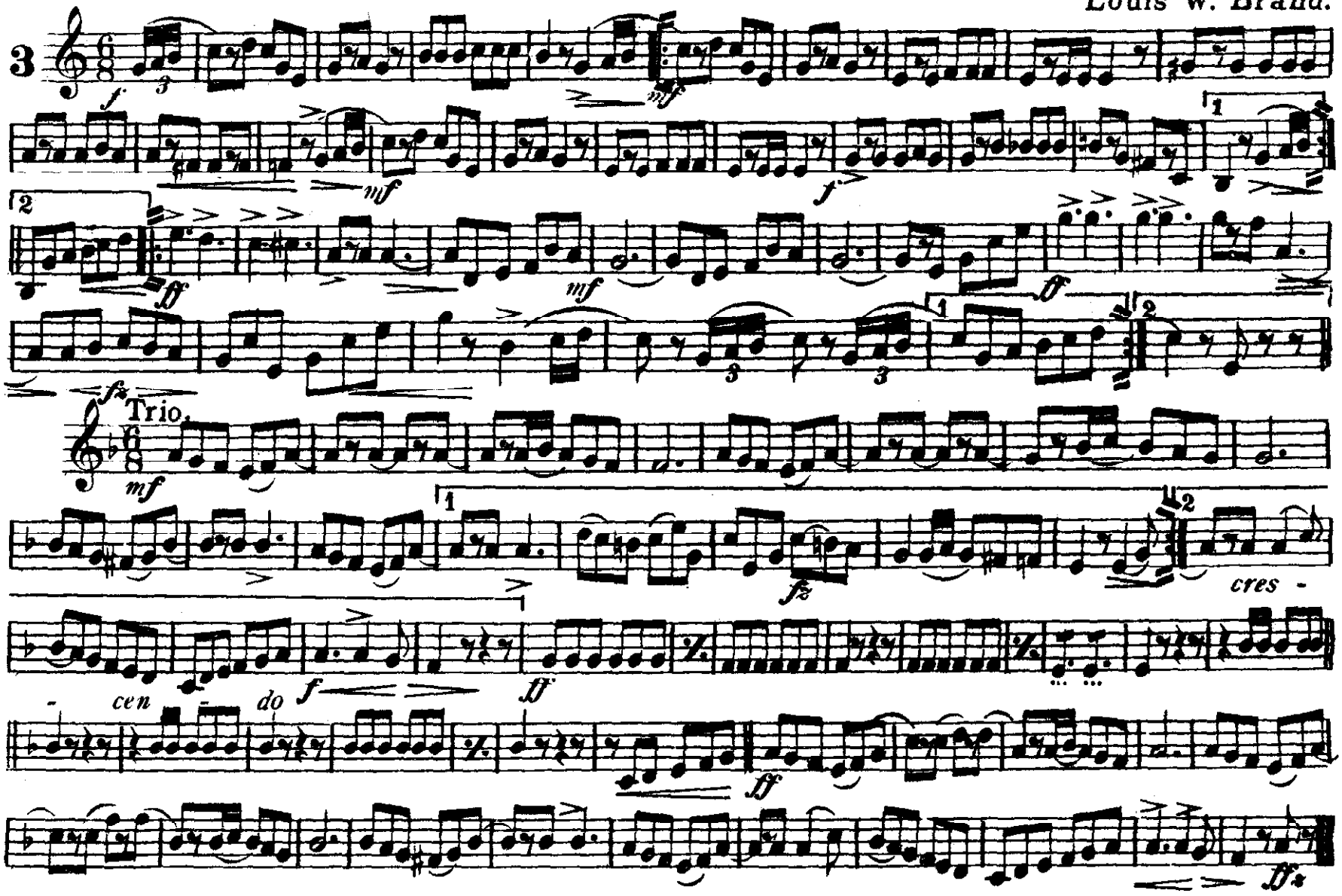

Brand Pub. Co. Cincinnati, O.

EMPIRE STATE.

MARCH-TWO STEP.

3rd B♭ Cornet.

Louis W. Brand.

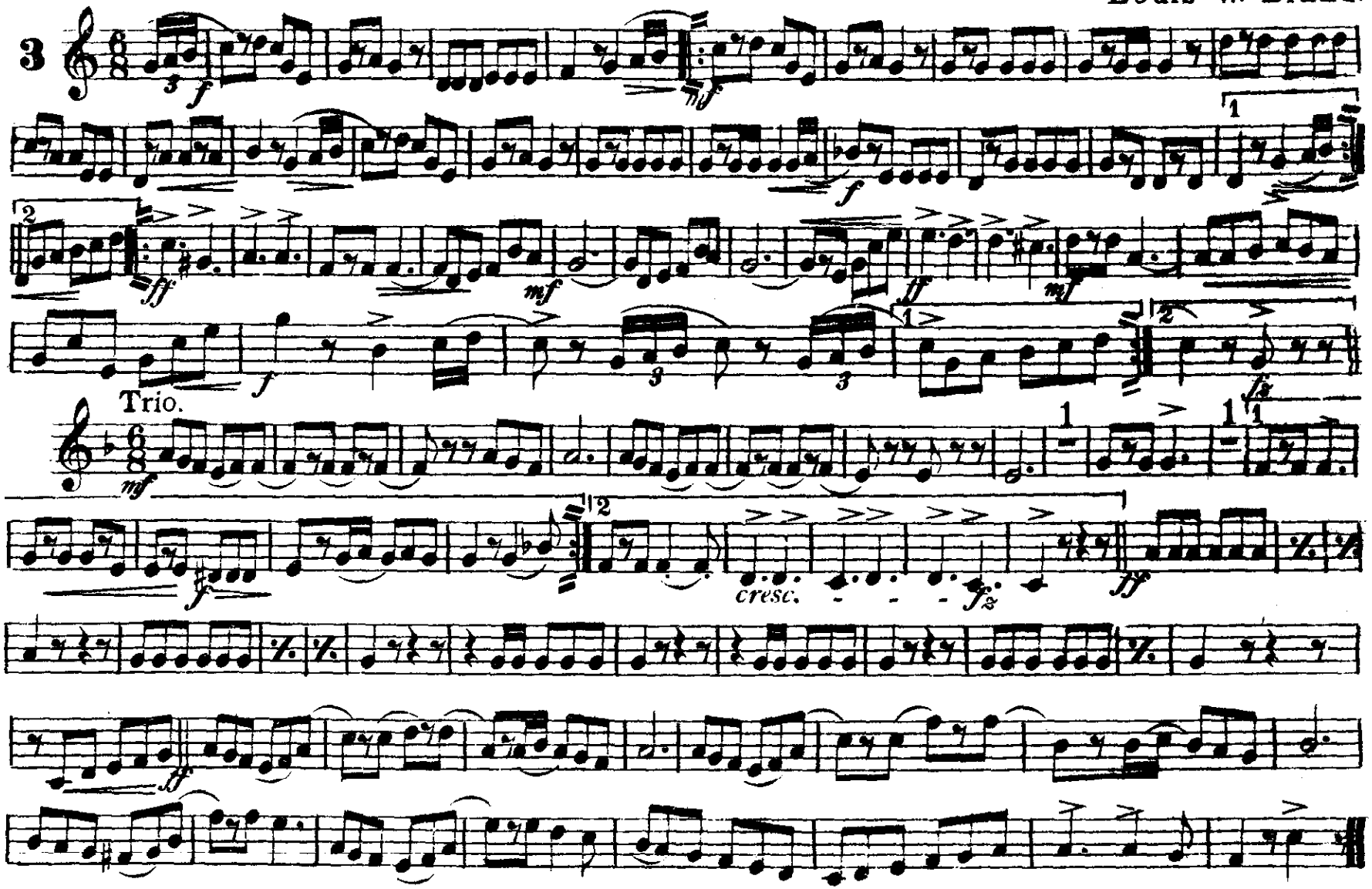

Brand Pub. Co. Cincinnati, O.

EMPIRE STATE.

Solo or 1st E♭ Alto.

MARCH - TWO STEP.

Louis W Brand.

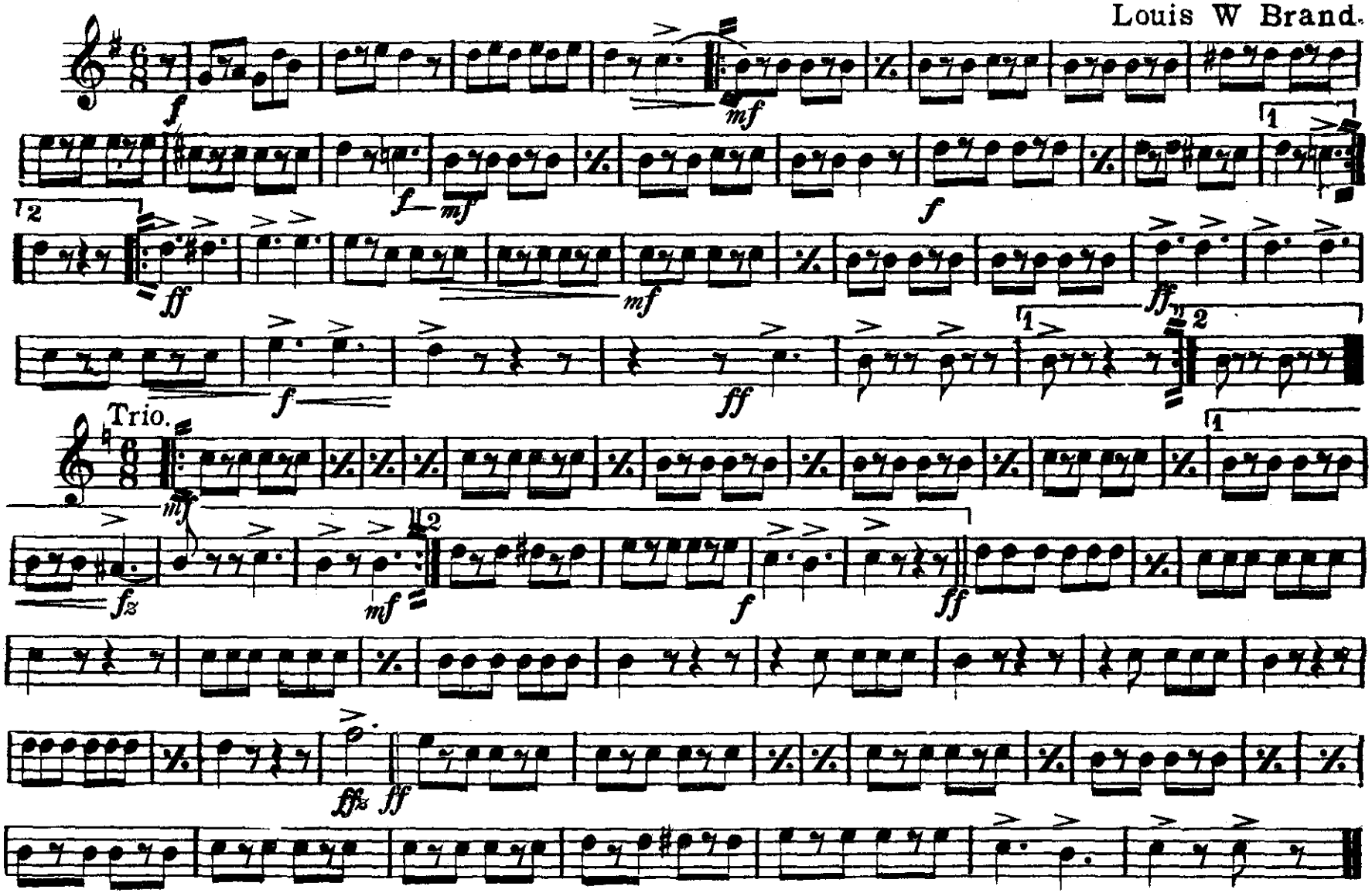

Brand Pub. Co. Cincinnati, O.

EMPIRE STATE.

MARCH-TWO STEP.

2nd E♭ Alto.

Louis W. Brand.

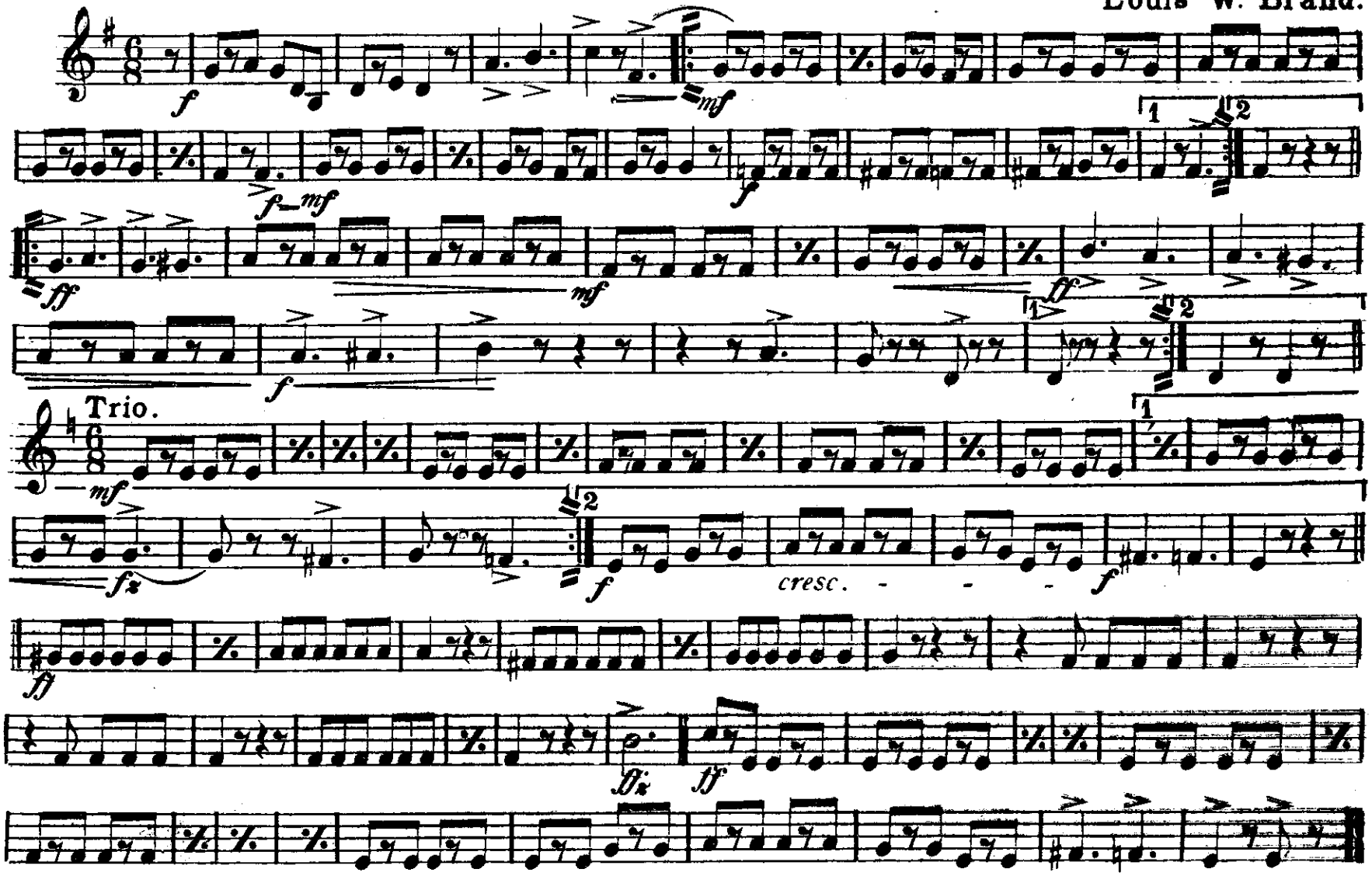

Brand Pub.Co. Cincinnati,O.

EMPIRE STATE.

MARCH-TWO STEP.

3rd E♭ Alto.

Louis W. Brand.

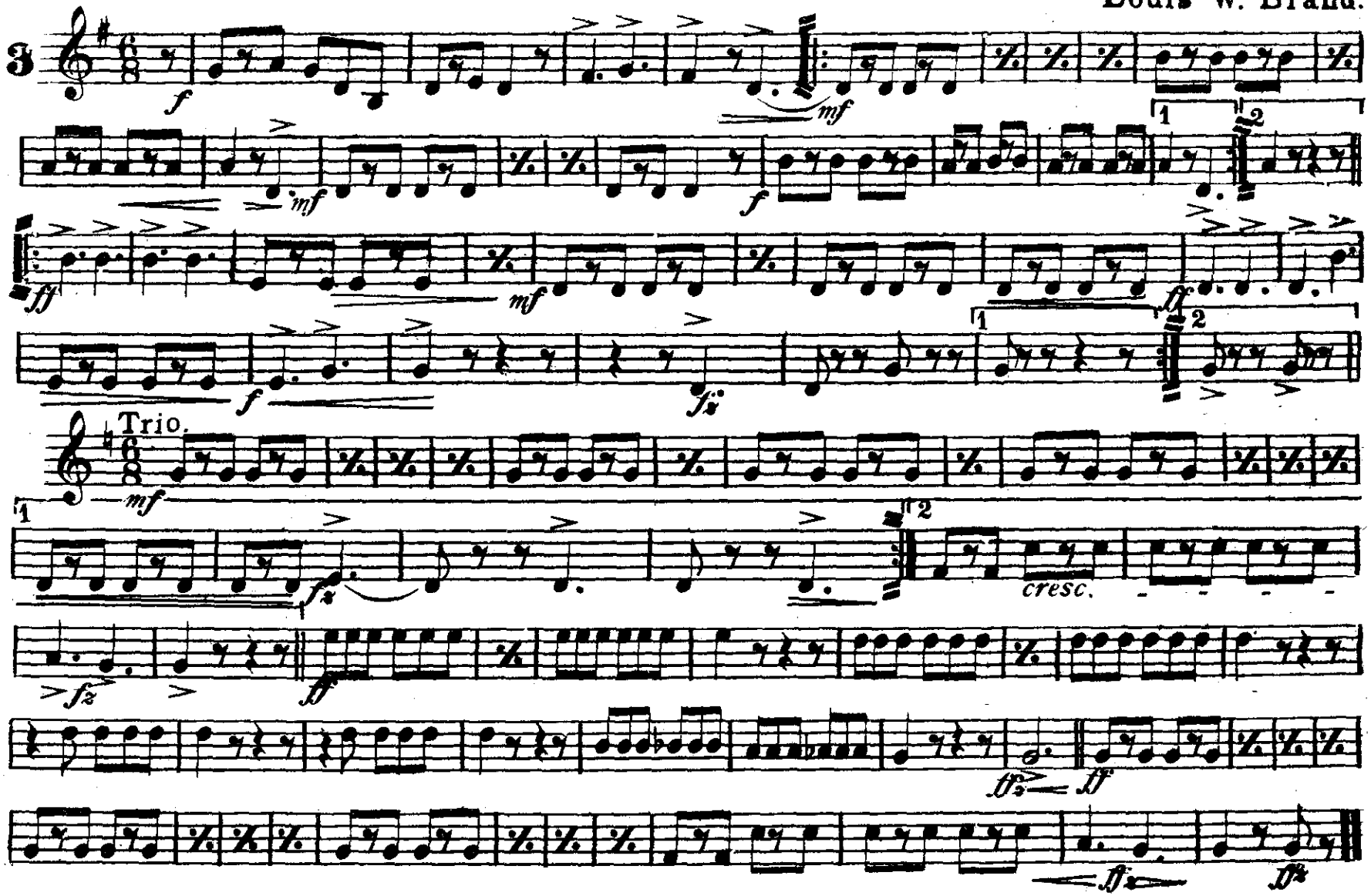

Brand Pub. Co. Cincinnati, O.

EMPIRE STATE.

MARCH - TWO STEP.

1st Trombone

Louis W. Brand.

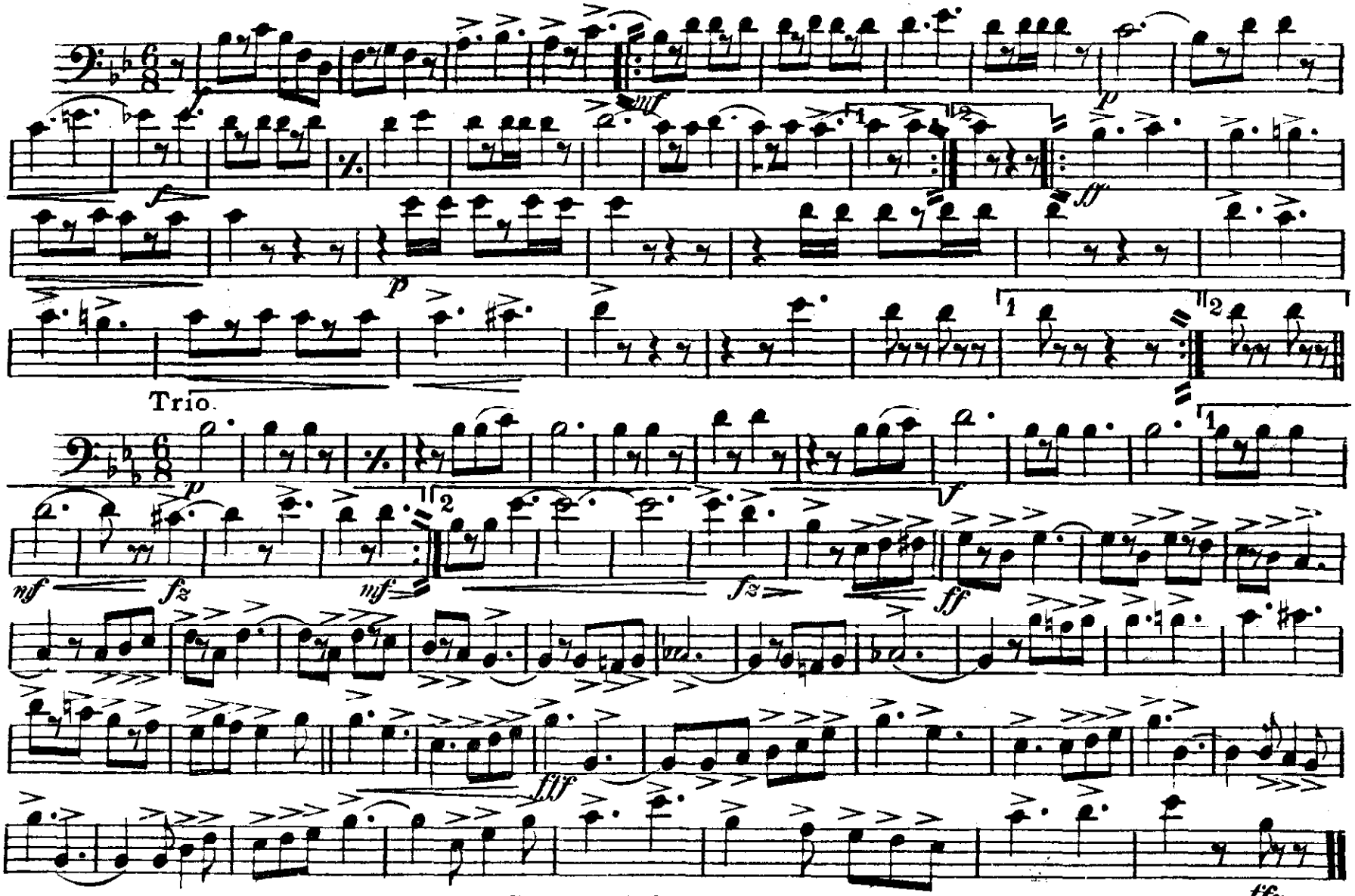

Brand Pub. Co. Cincinnati, O.

EMPIRE STATE.

MARCH-TWO STEP.

Louis W. Brand.

2nd Trombone
or 2nd. TENOR

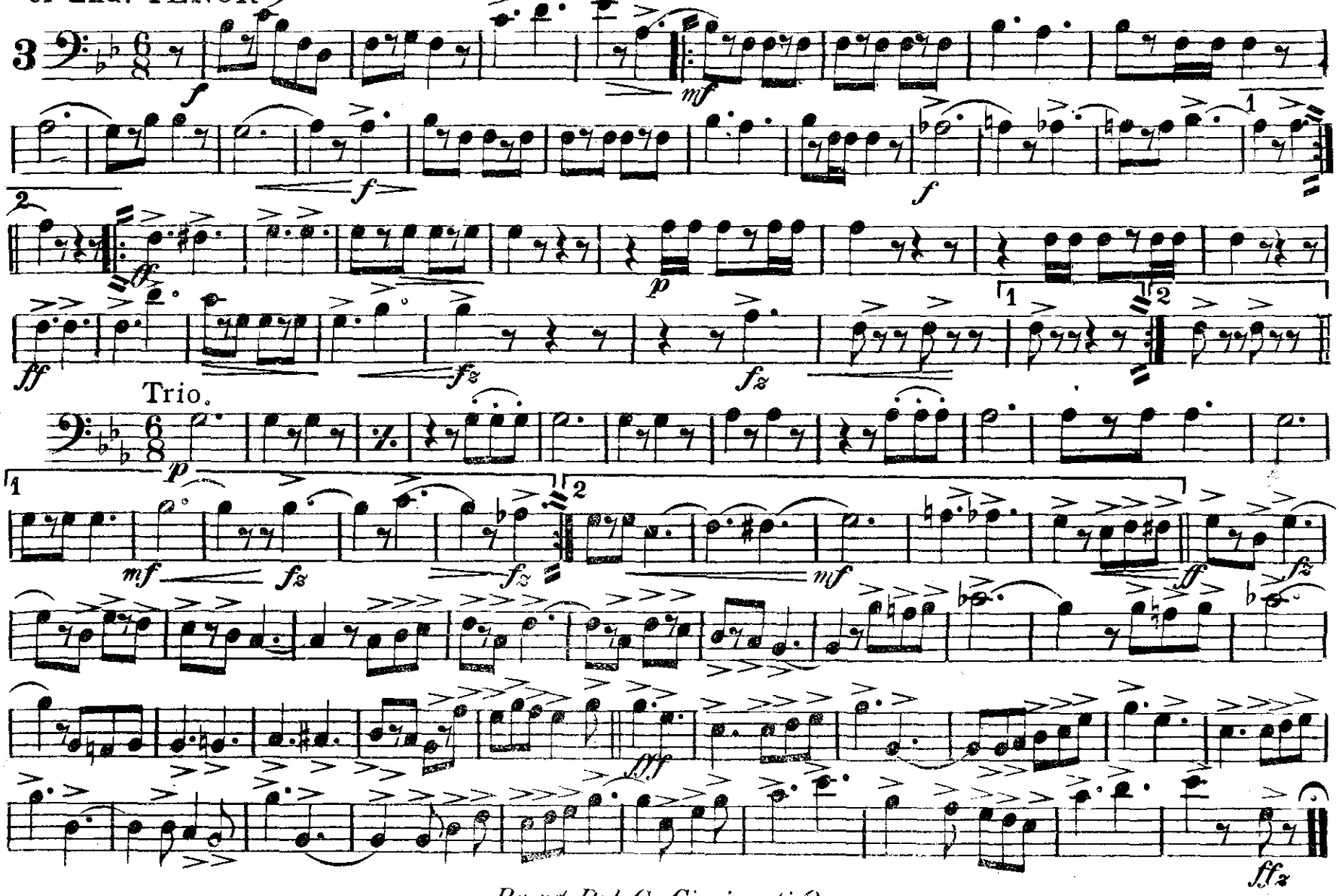

Brand Pub. Co. Cincinnati, O.

EMPIRE STATE.

MARCH-TWO STEP.

3rd Trombone
or B♭ BASS

Louis W. Brand.

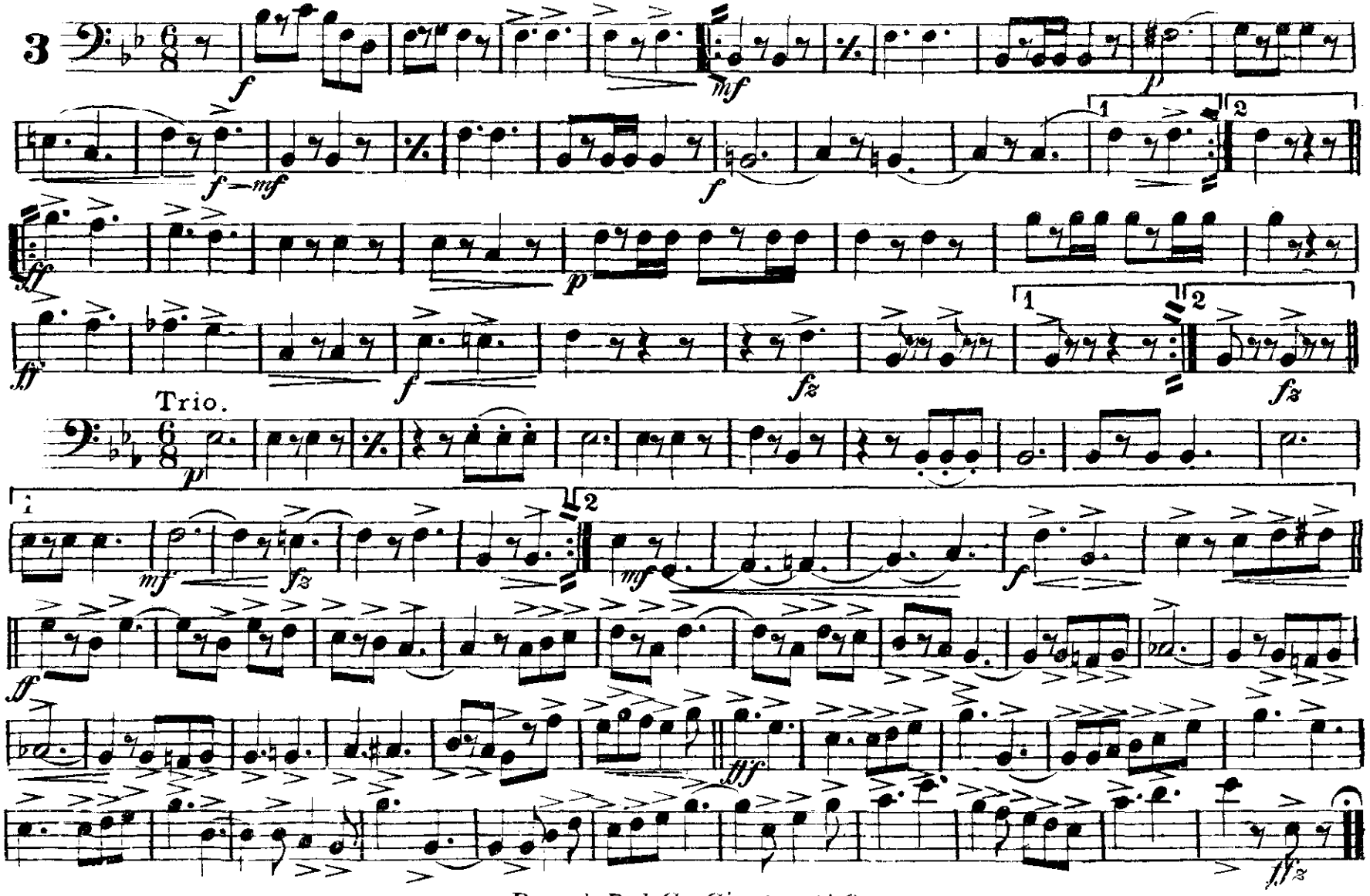

Brand Pub. Co. Cincinnati, O.

EMPIRE STATE

MARCH-TWO STEP.

Baritone ♪

Louis W. Brand.

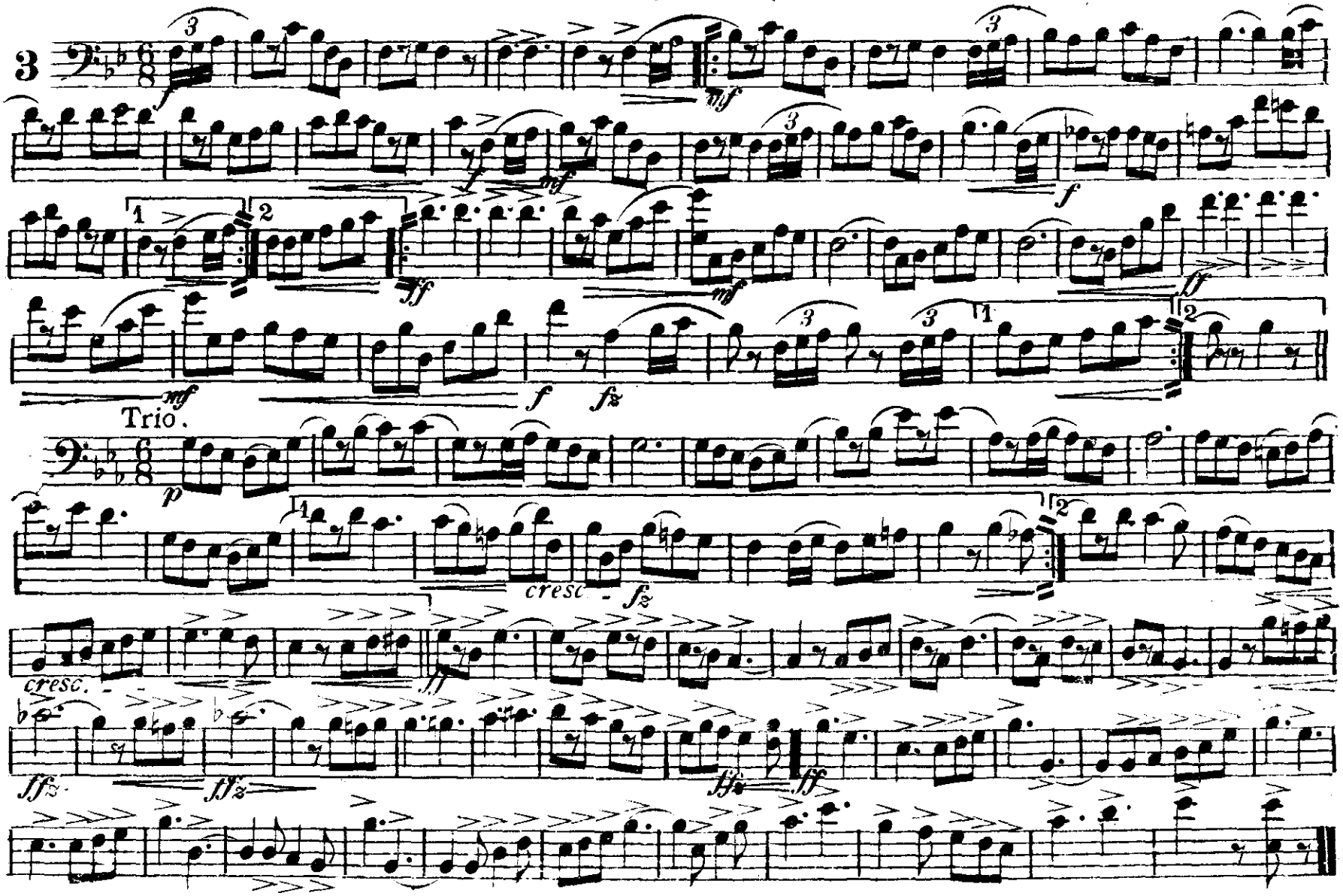

EMPIRE STATE.

MARCH-TWO STEP.

Bass.

Louis W. Brand.

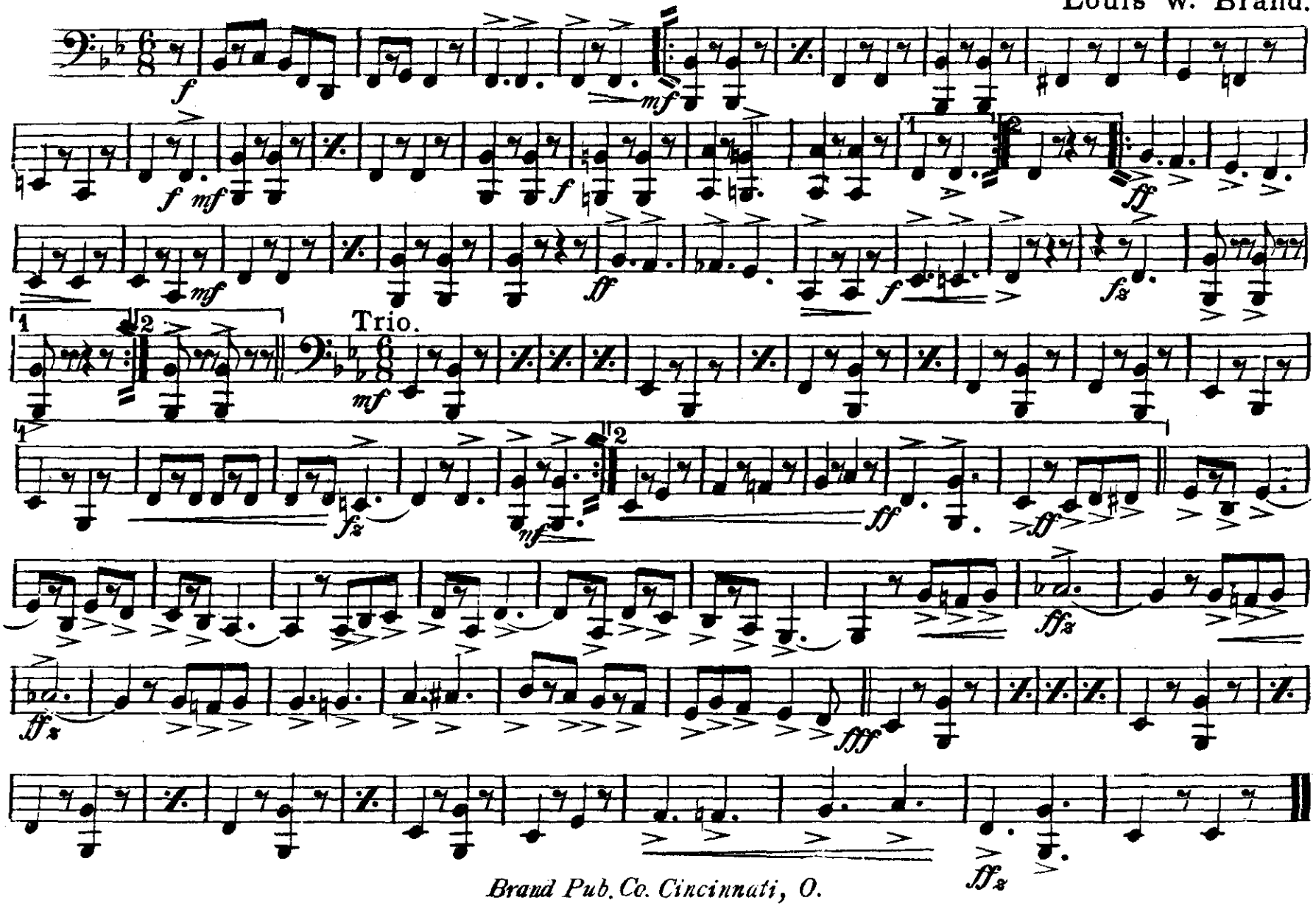

Brand Pub. Co. Cincinnati, O.

SNARE DRUM.

EMPIRE STATE.

MARCH - TWO STEP.

Louis W. Brand.

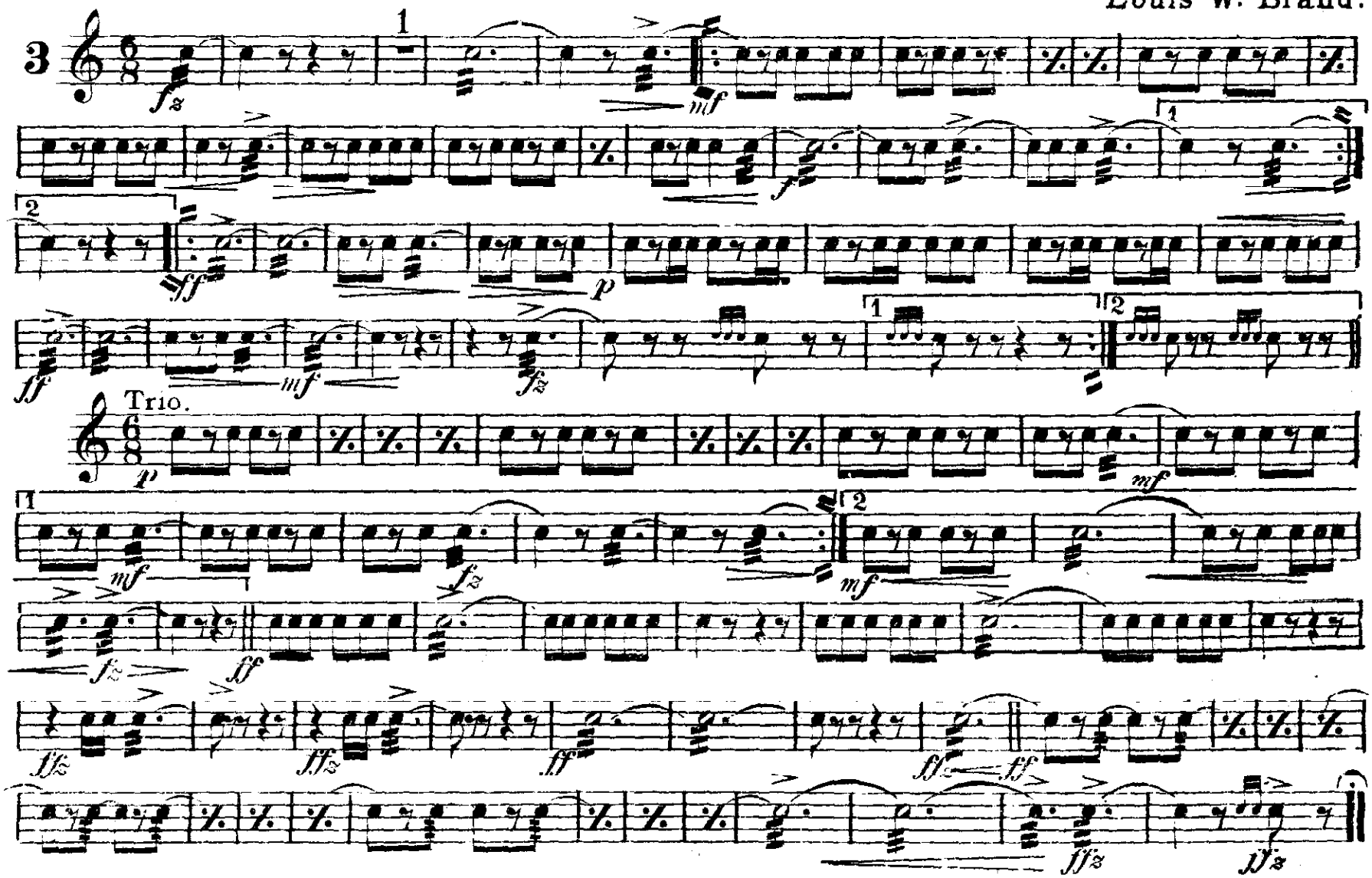

Brand Pub. Co. Cincinnati, O.

EMPIRE STATE.

MARCH - TWO STEP.

Louis W. Brand.

BASS DRUM and Cymbals.

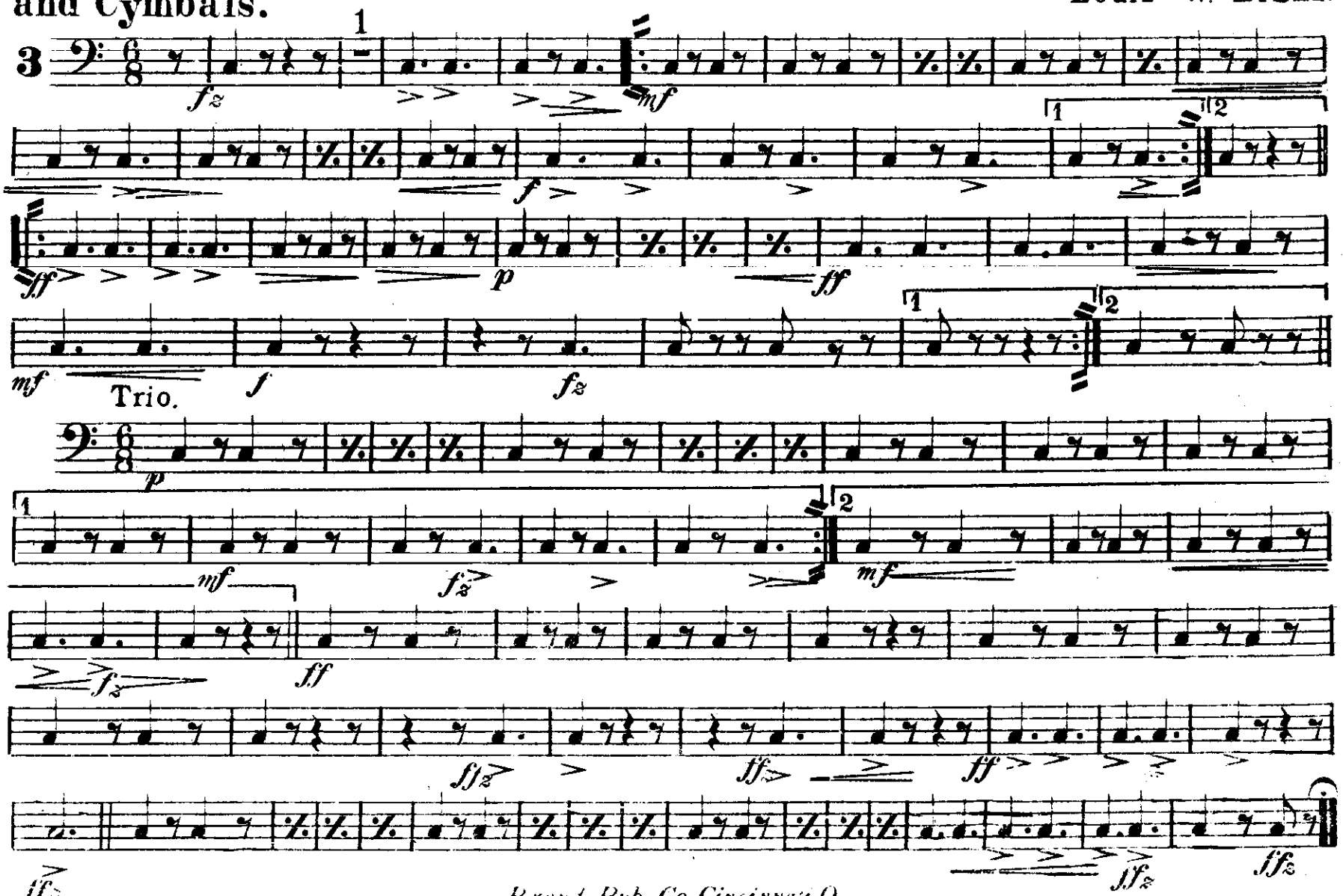

Brand Pub. Co. Cincinnati, O.