SOLO B♭ CORNET.

MARCH THE EMPRESS.

W. P. Chambers.

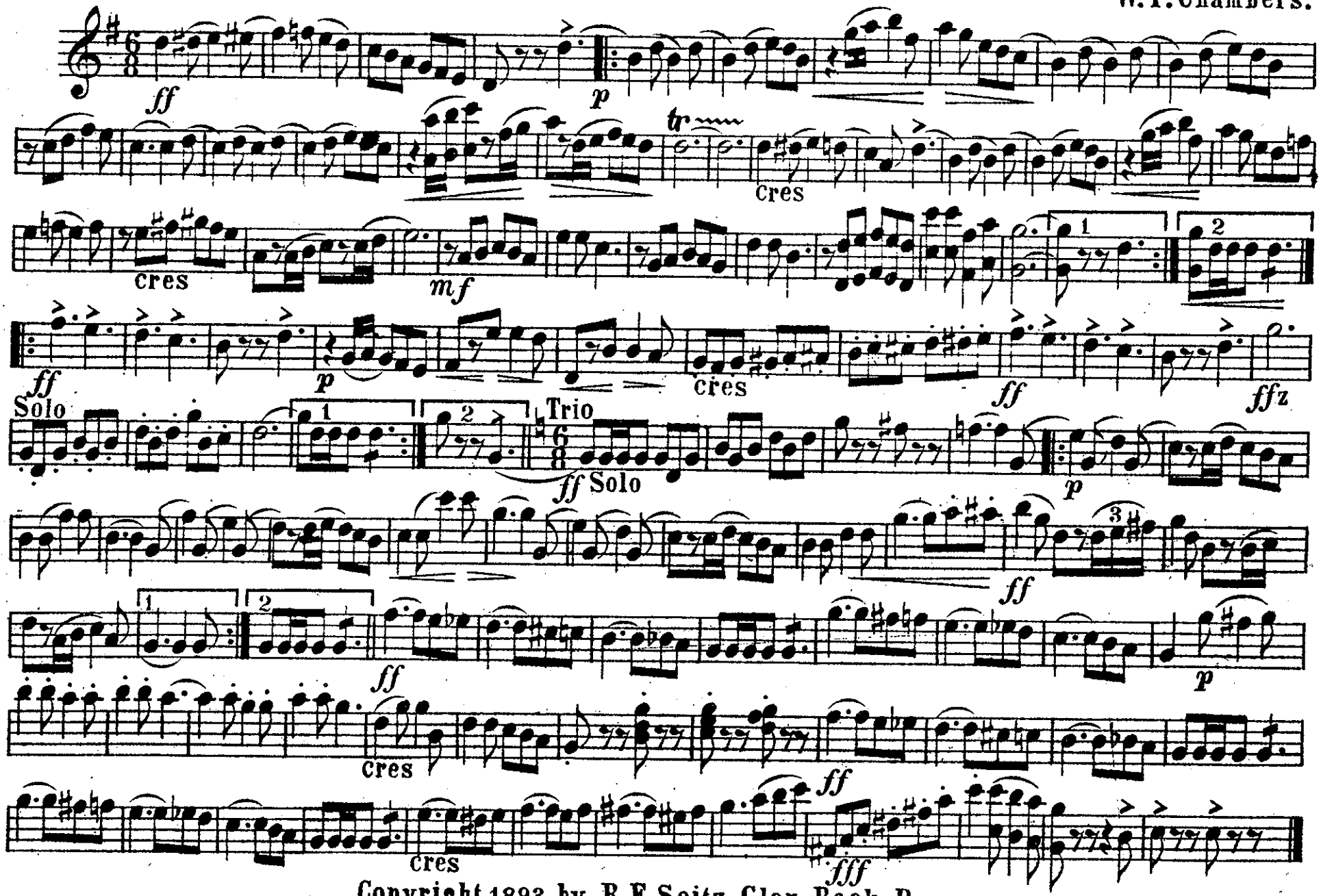

Copyright 1893, by R. F. Seitz, Glen Rock, Pa.

PICCOLO.

MARCH THE EMPRESS.

W. P. Chambers.

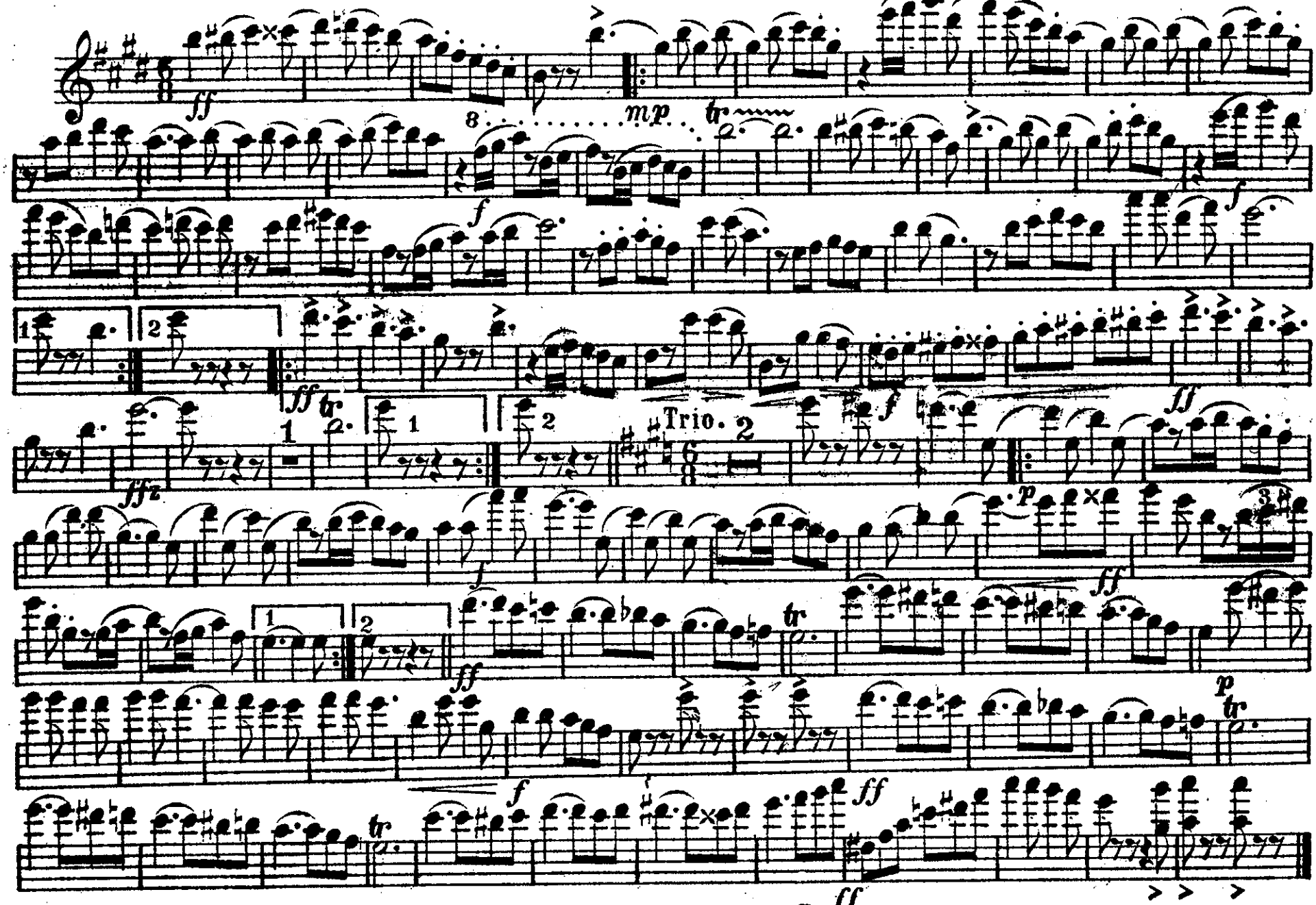

R. F. Seitz, Glen Rock, Pa.

March The Empress

C Piccolo/Flute 1

W. P. Chambers

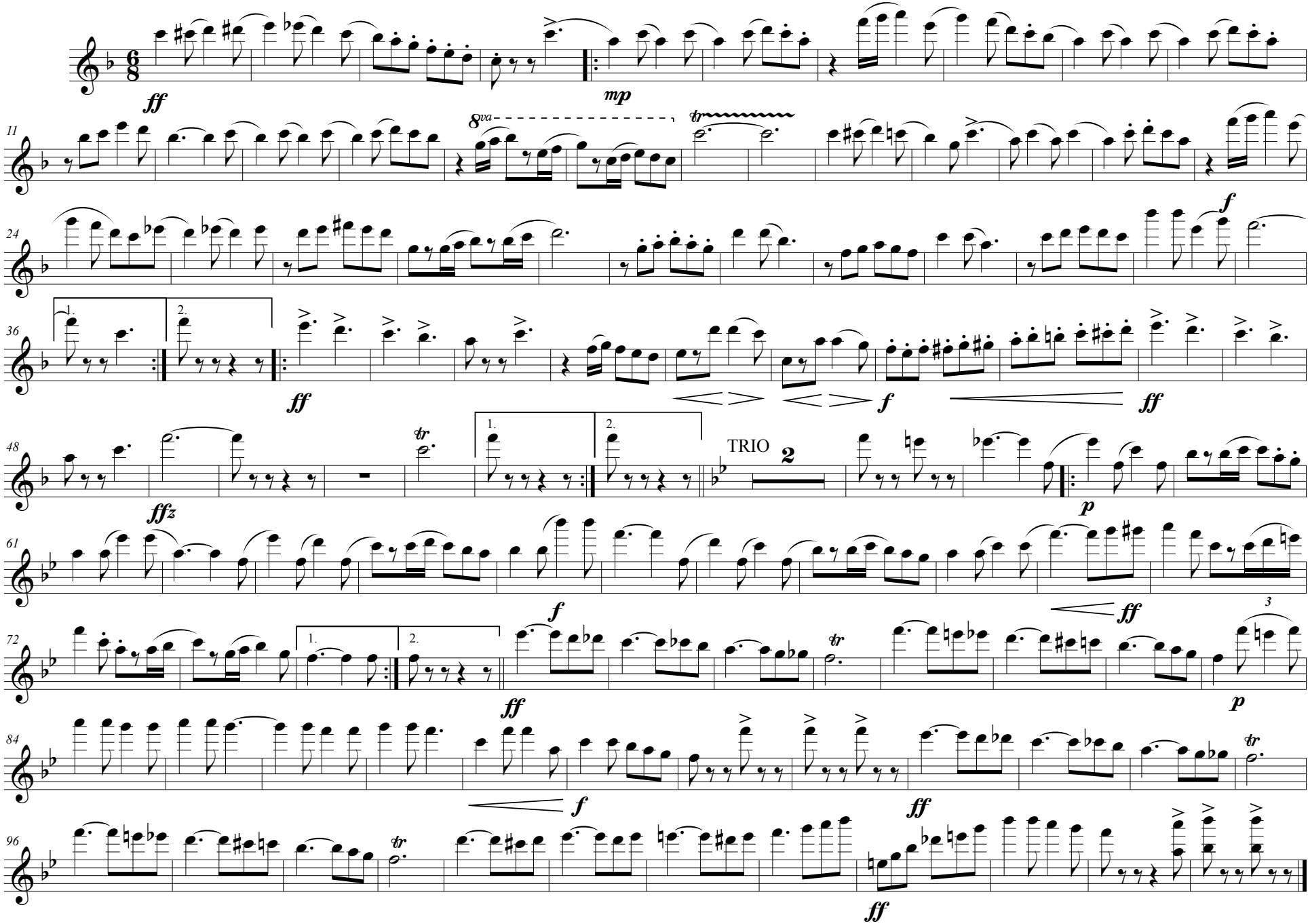

Copyright 1893, by R. F. Seitz, Glen Rock, Pa.

Transposed by: Gary Bricault

Flute 2

March The Empress

W. P. Chambers

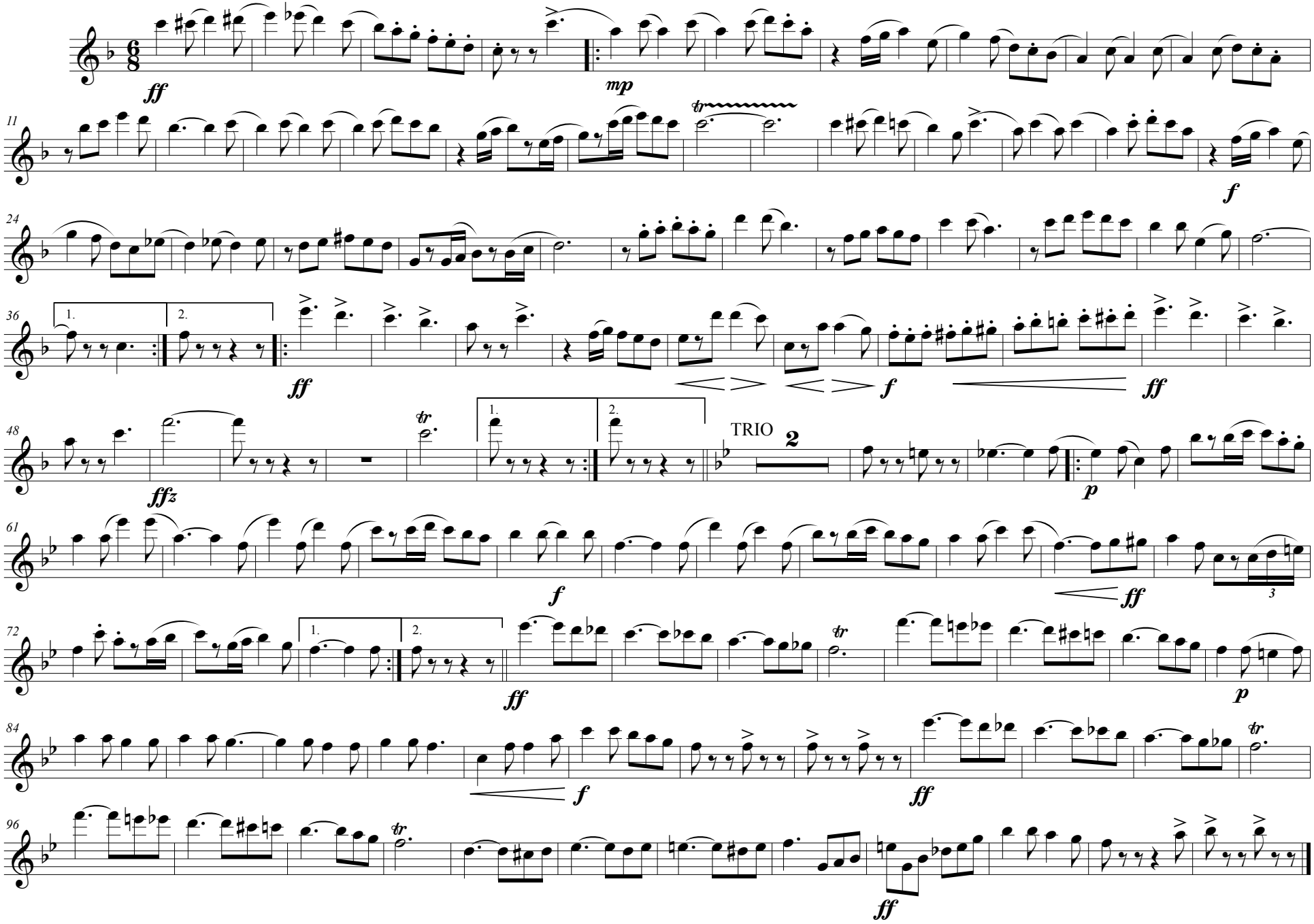

Copyright 1893, by R. F. Seitz, Glen Rock, Pa.

Transposed by: Gary Bricault

E♭ CLARINET.

MARCH THE EMPRESS.

W. P. Chambers.

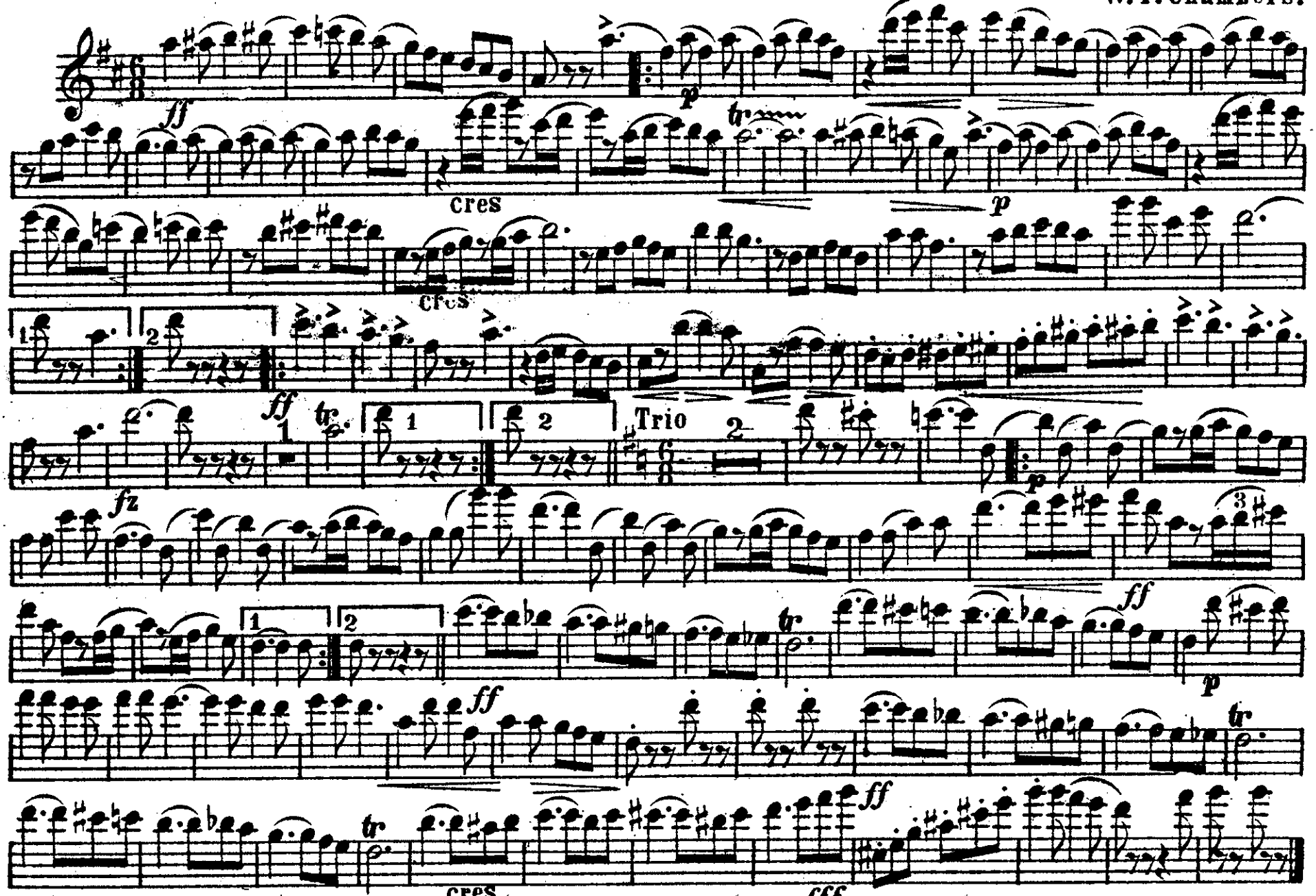

R. F. Seitz, Glen Rock, Pa.

1st B♭ CLARINET.

MARCH THE EMPRESS.

W. F. Chambers.

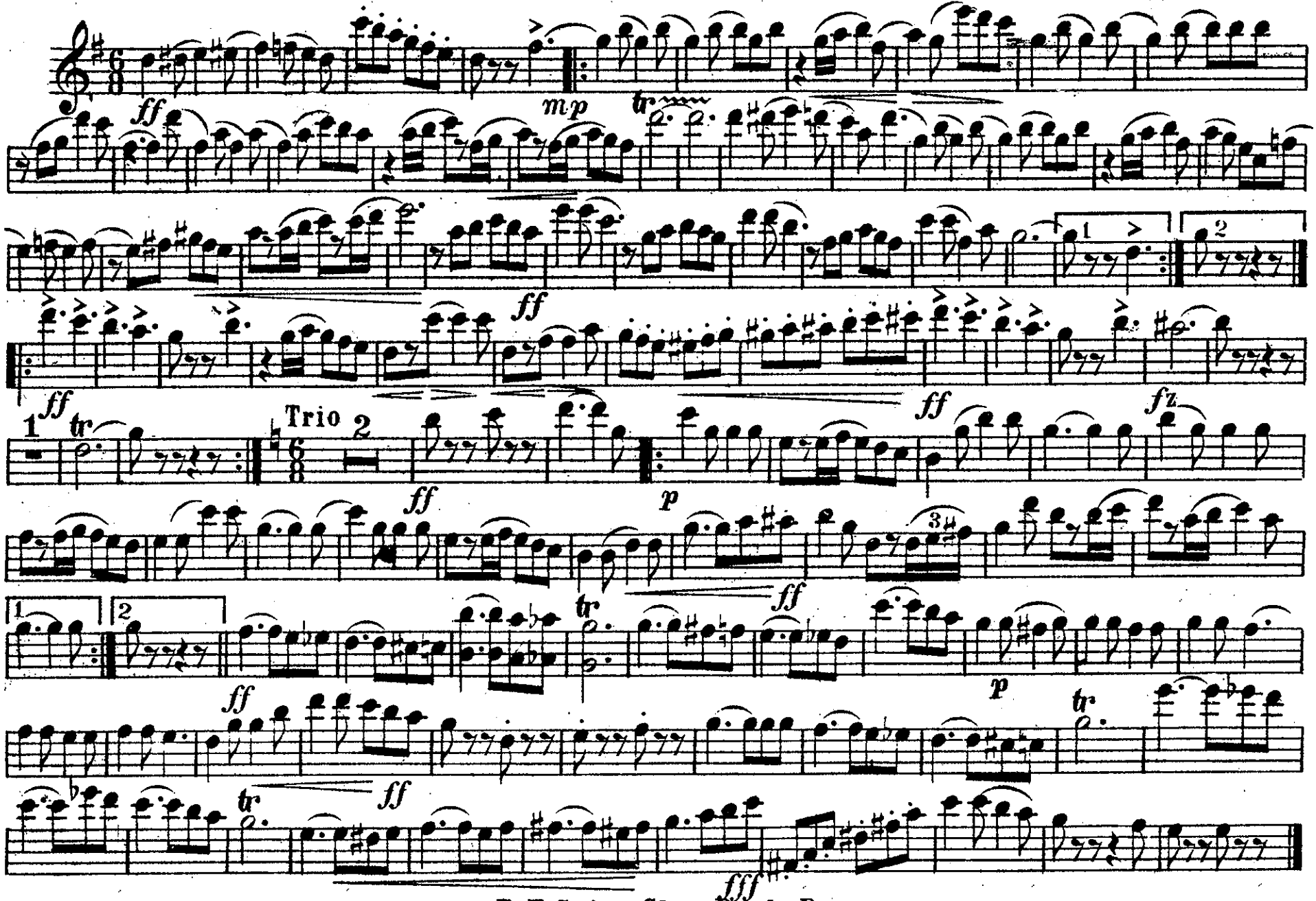

R. F. Seitz, Glen Rock, Pa.

2d B♭ CLARINET.

MARCH THE EMPRESS.

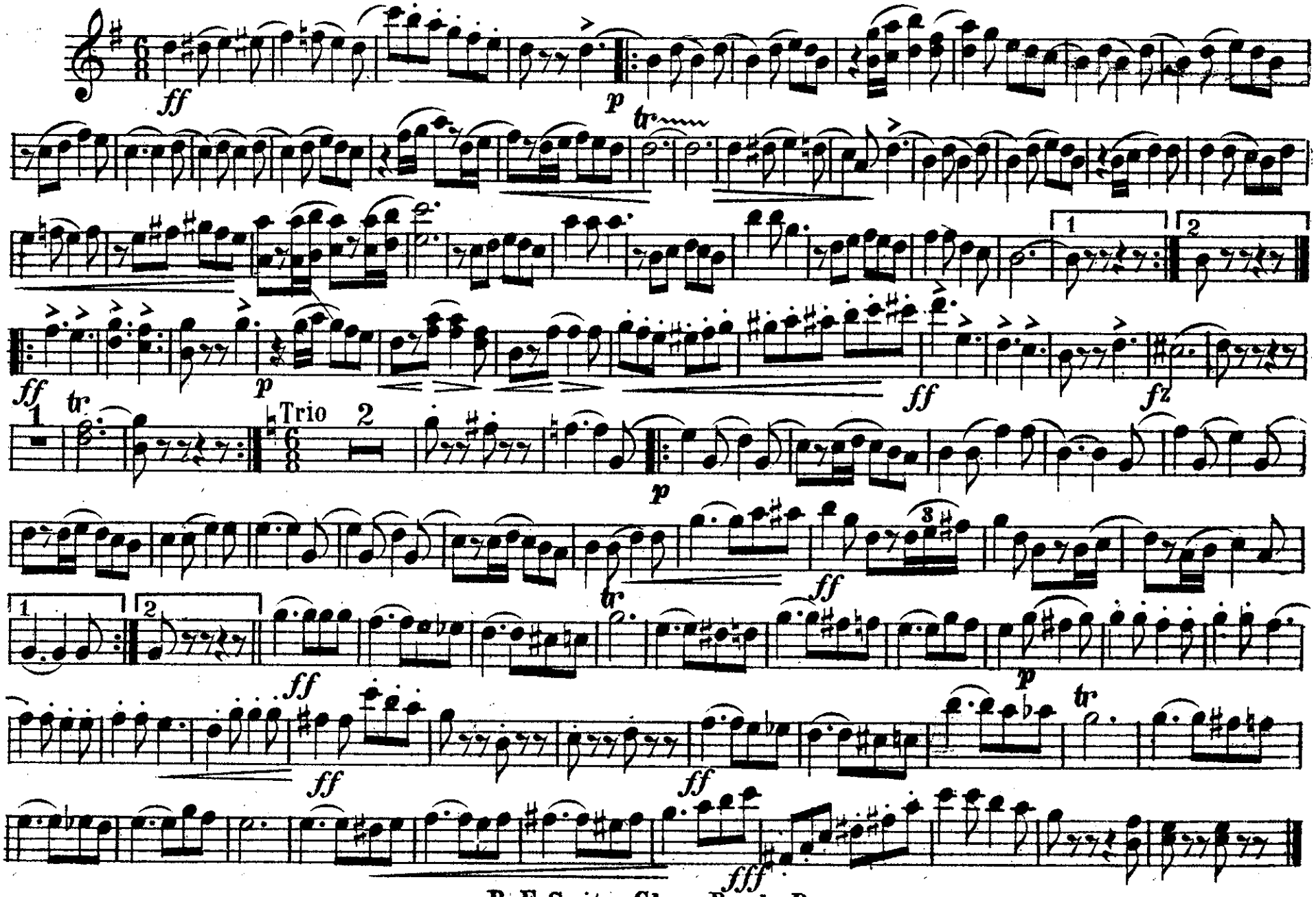

R. F. Seitz. Glen Rock. Pa.

3d TROMBONE.
or B♭ BASS.
CLARINET

MARCH THE EMPRESS.

W. P. Chambers.

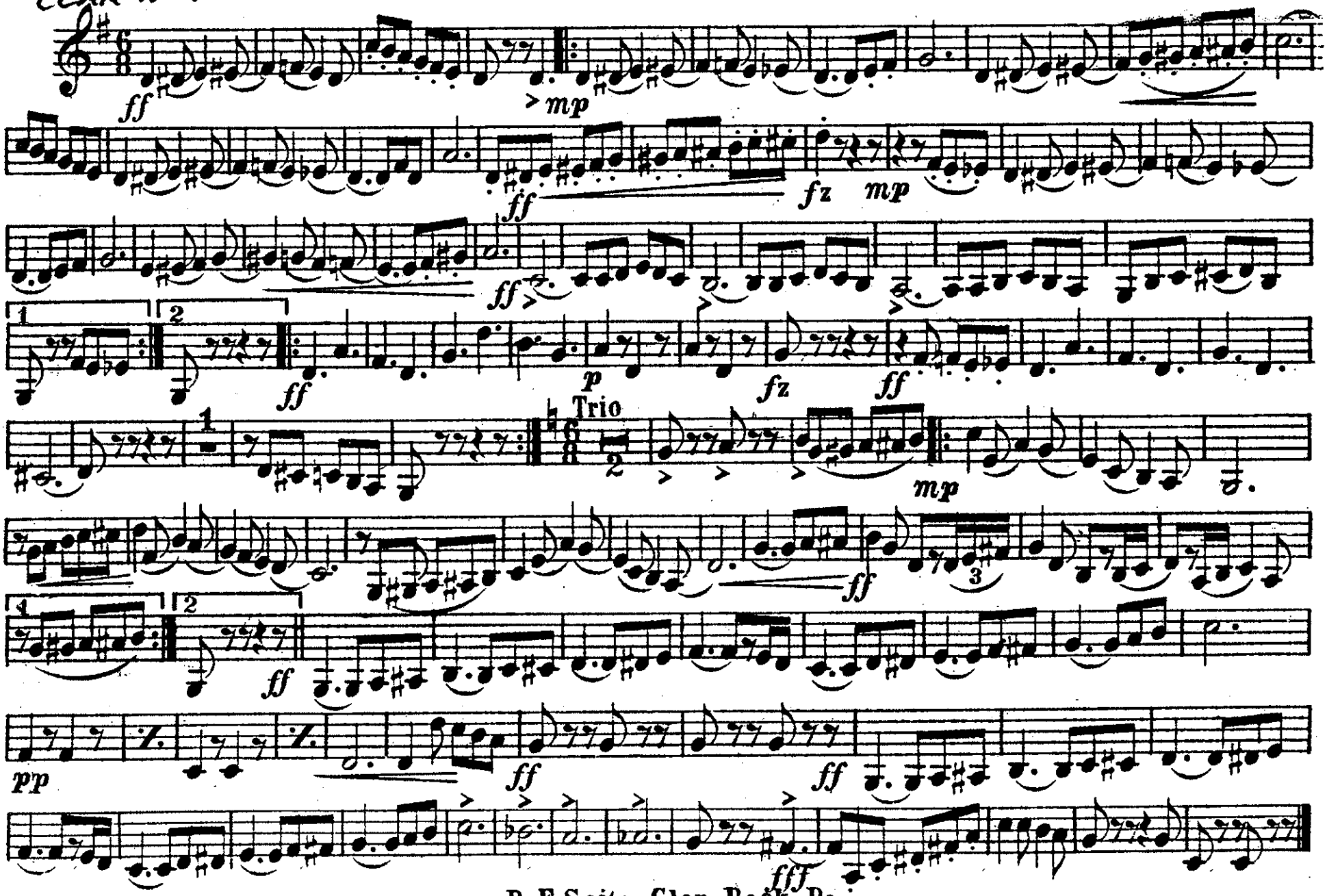

R. E. Seitz, Glen Rock, Pa.

E♭ CORNET.

MARCH THE EMPRESS.

W. P. Chambers.

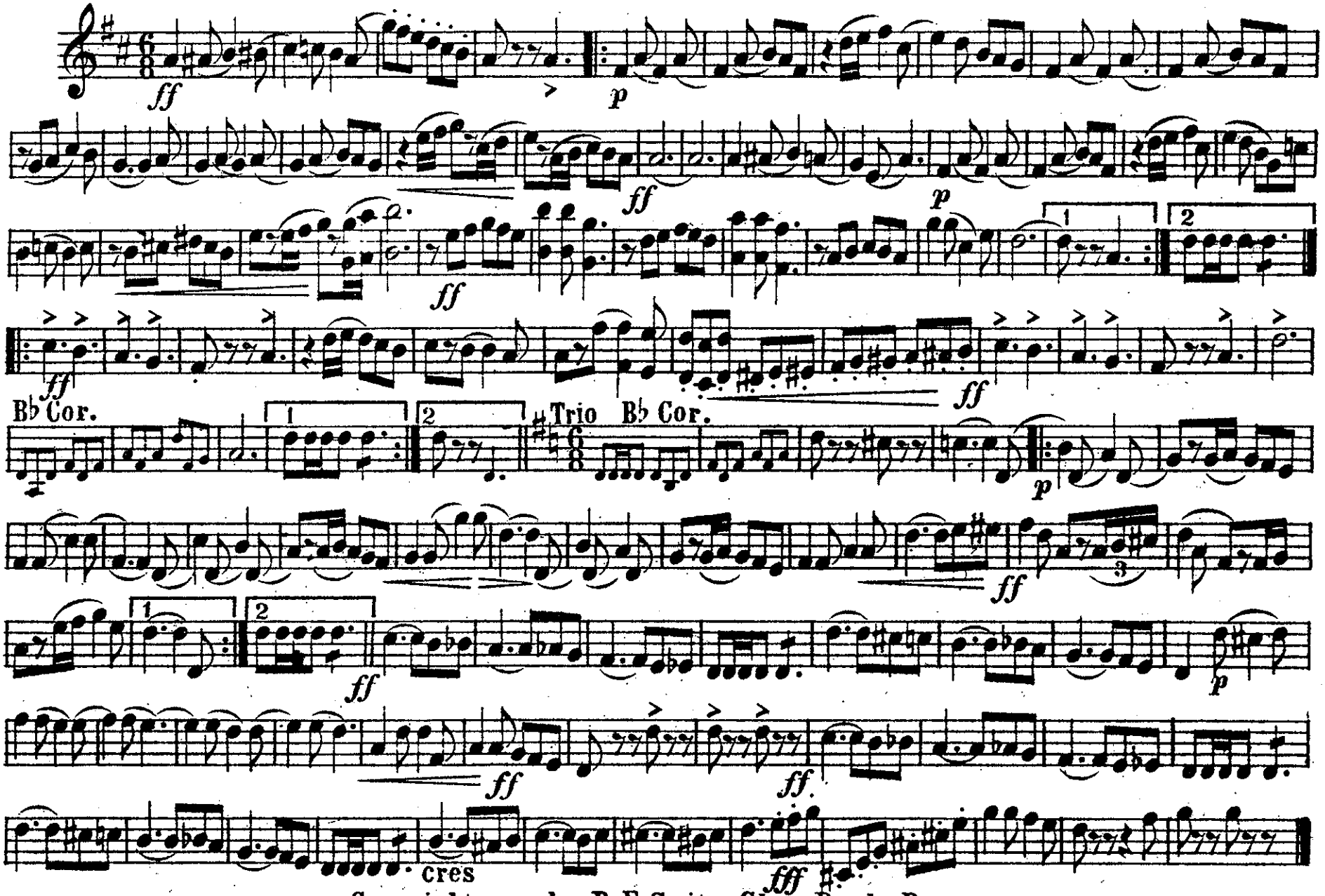

Copyright 1893, by R. F. Seitz, Glen Rock, Pa.

2d & 3d B♭ CORNETS.

MARCH THE EMPRESS.

W. P. Chambers.

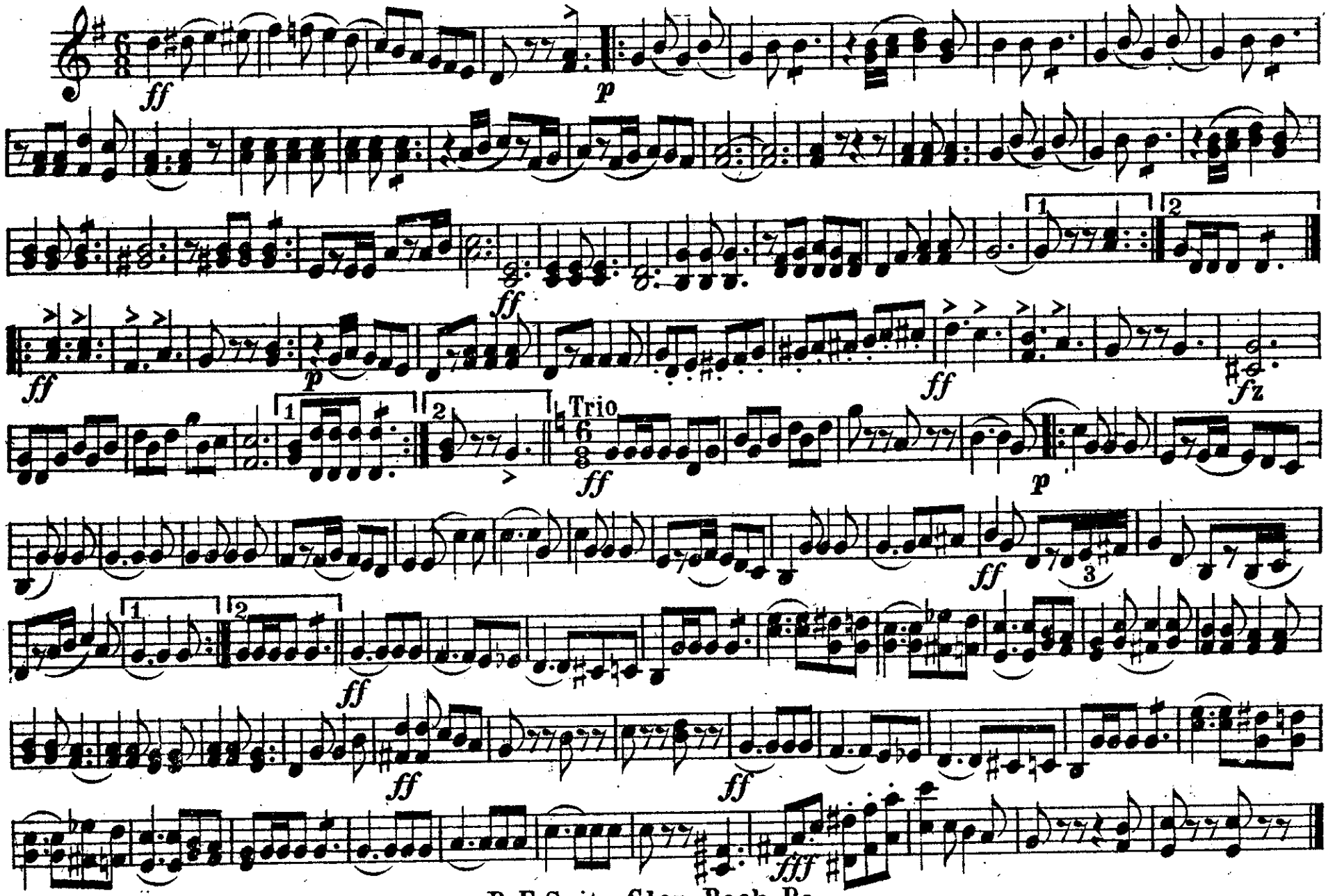

R. F. Seitz, Glen Rock, Pa.

1st HORN.

MARCH THE EMPRESS.

W. P. Chambers.

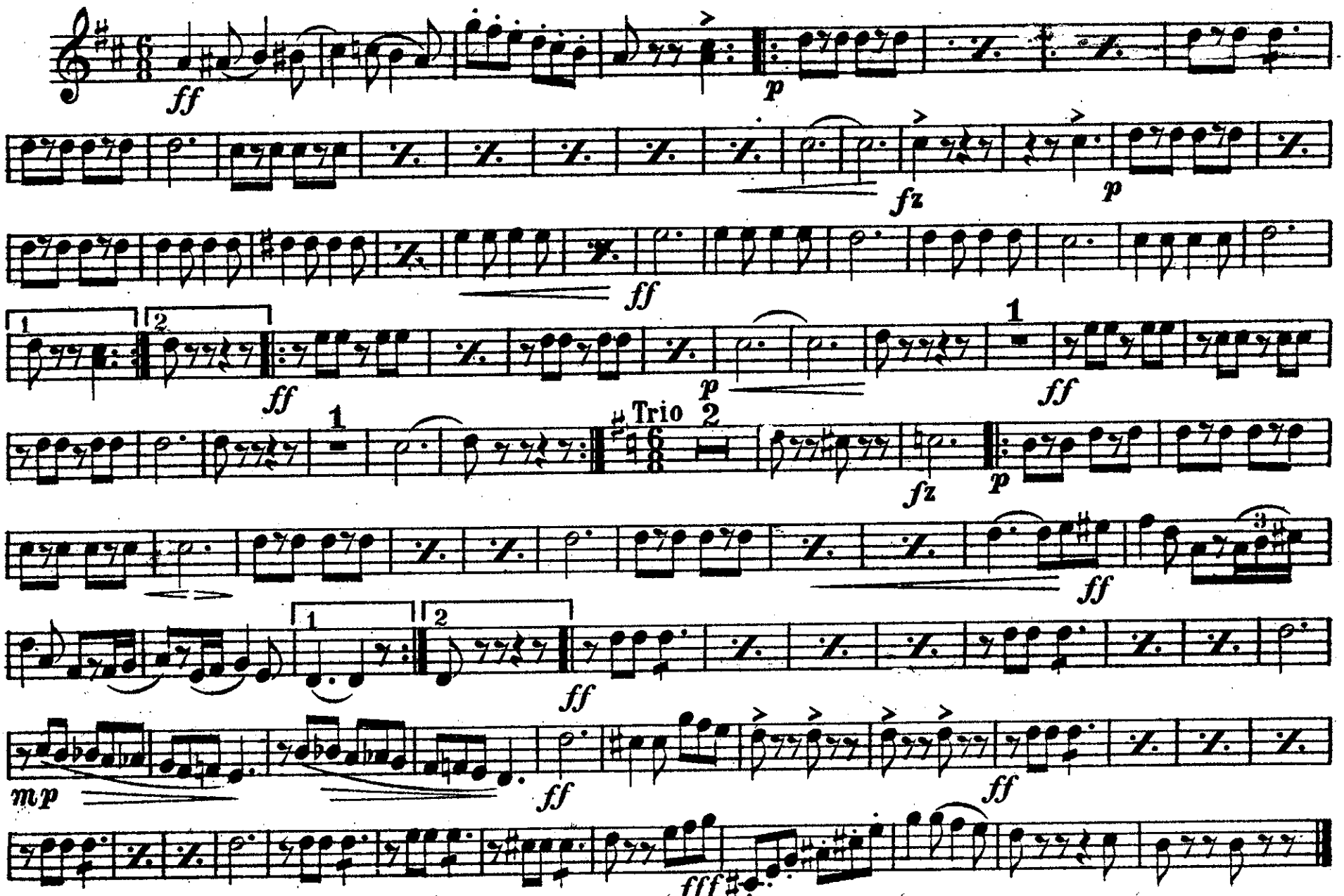

R. F. Seitz, Glen Rock, Pa.

2d & 3d HORNS.

MARCH THE EMPRESS.

W. P. Chambers.

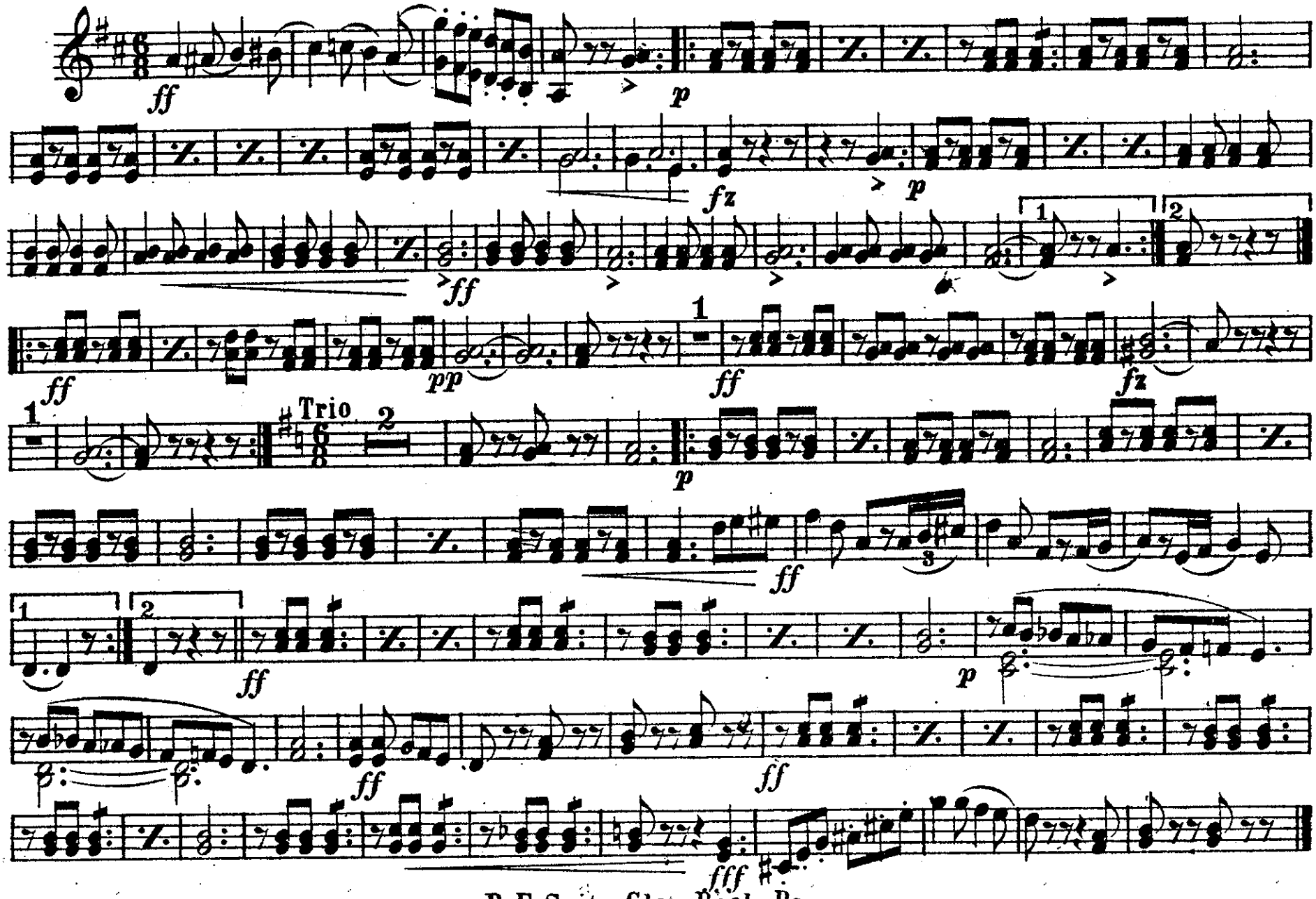

R. F. Seitz. Glen Rock, Pa.

March The Empress

F Horn 1

W. P. Chambers

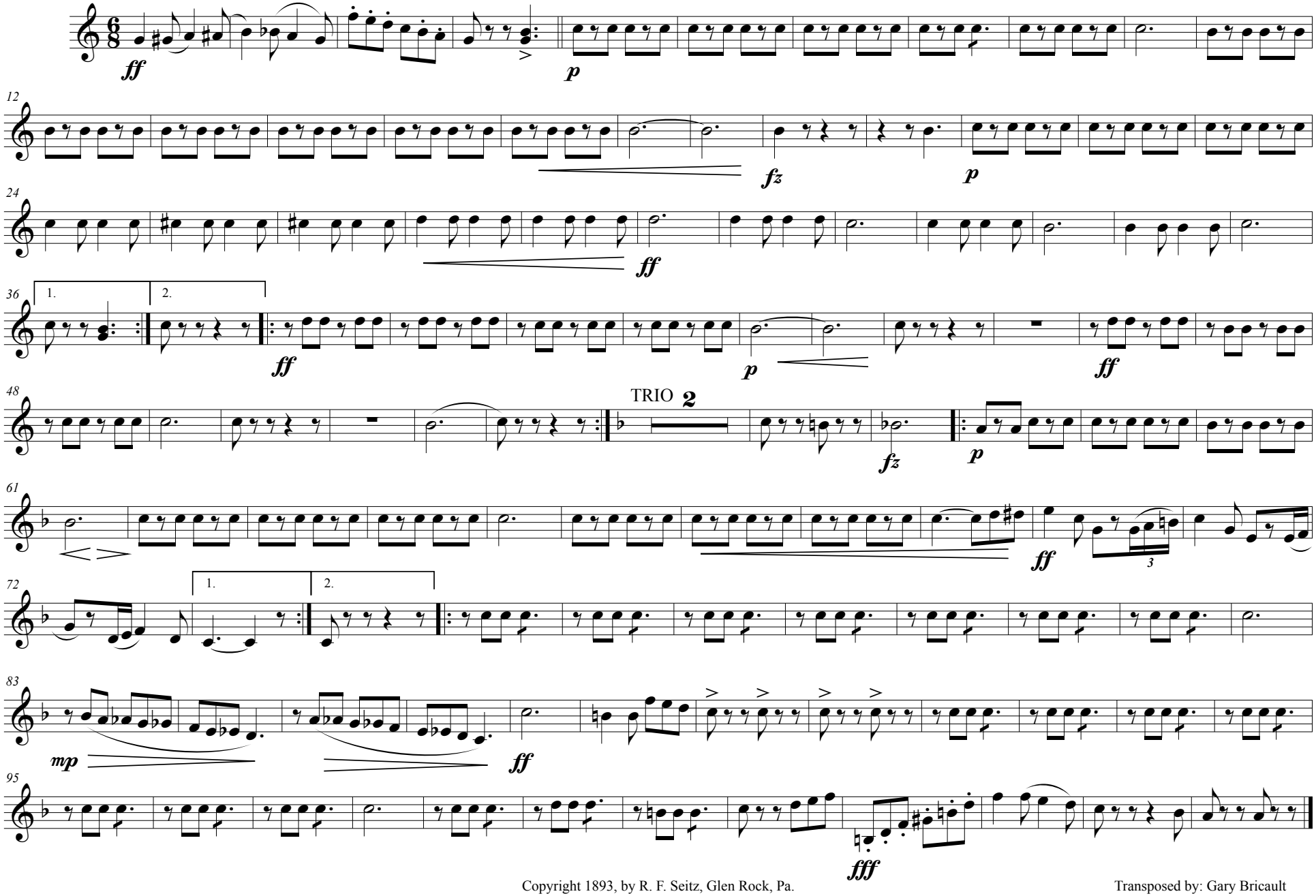

Copyright 1893, by R. F. Seitz, Glen Rock, Pa.

Transposed by: Gary Bricault

March The Empress

F Horn 2 & 3

W. P. Chambers

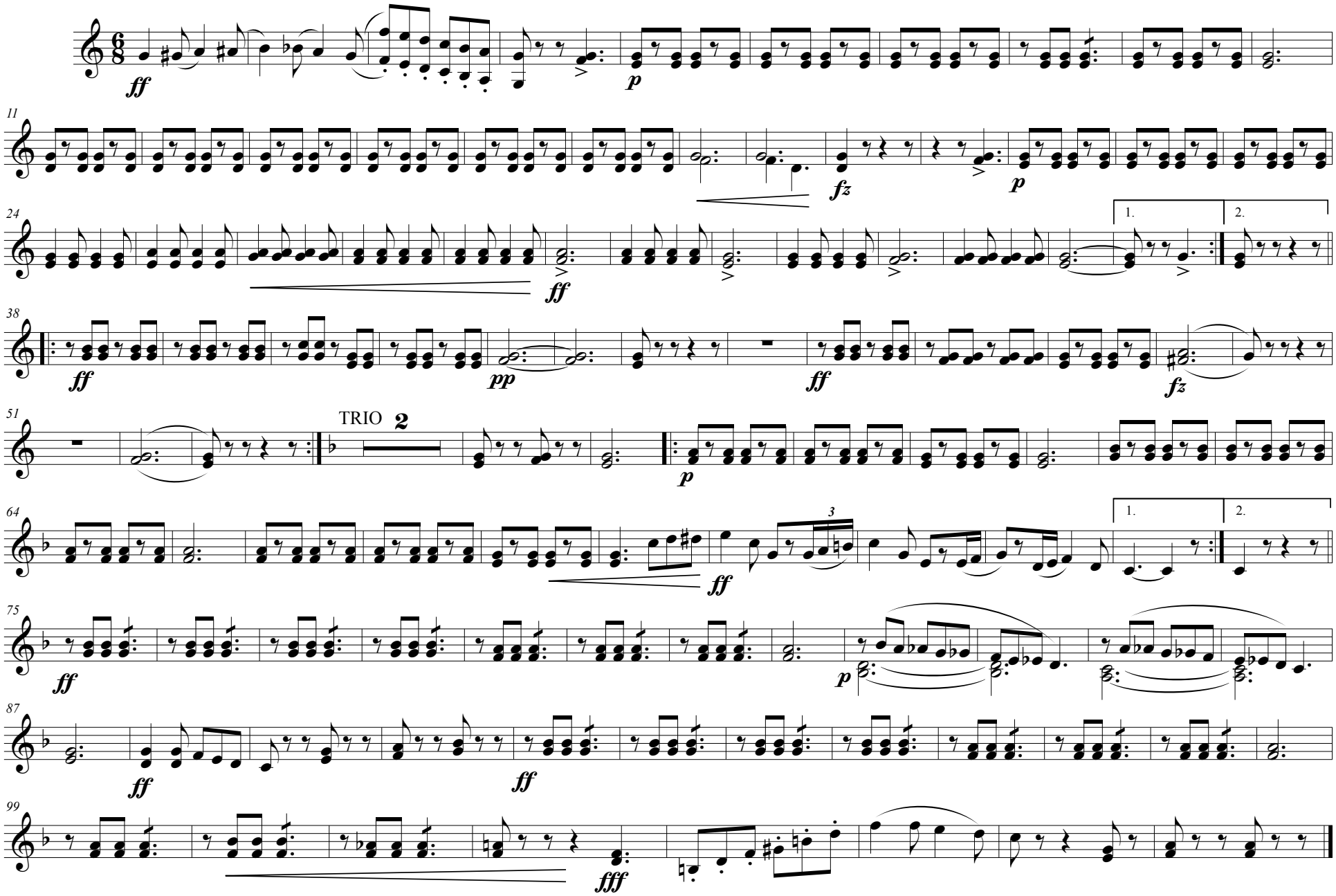

Copyright 1893, by R. F. Seitz, Glen Rock, Pa.

Transposed by: Gary Bricault

1st TROMBONE.

MARCH THE EMPRESS.

W. P. Chambers.

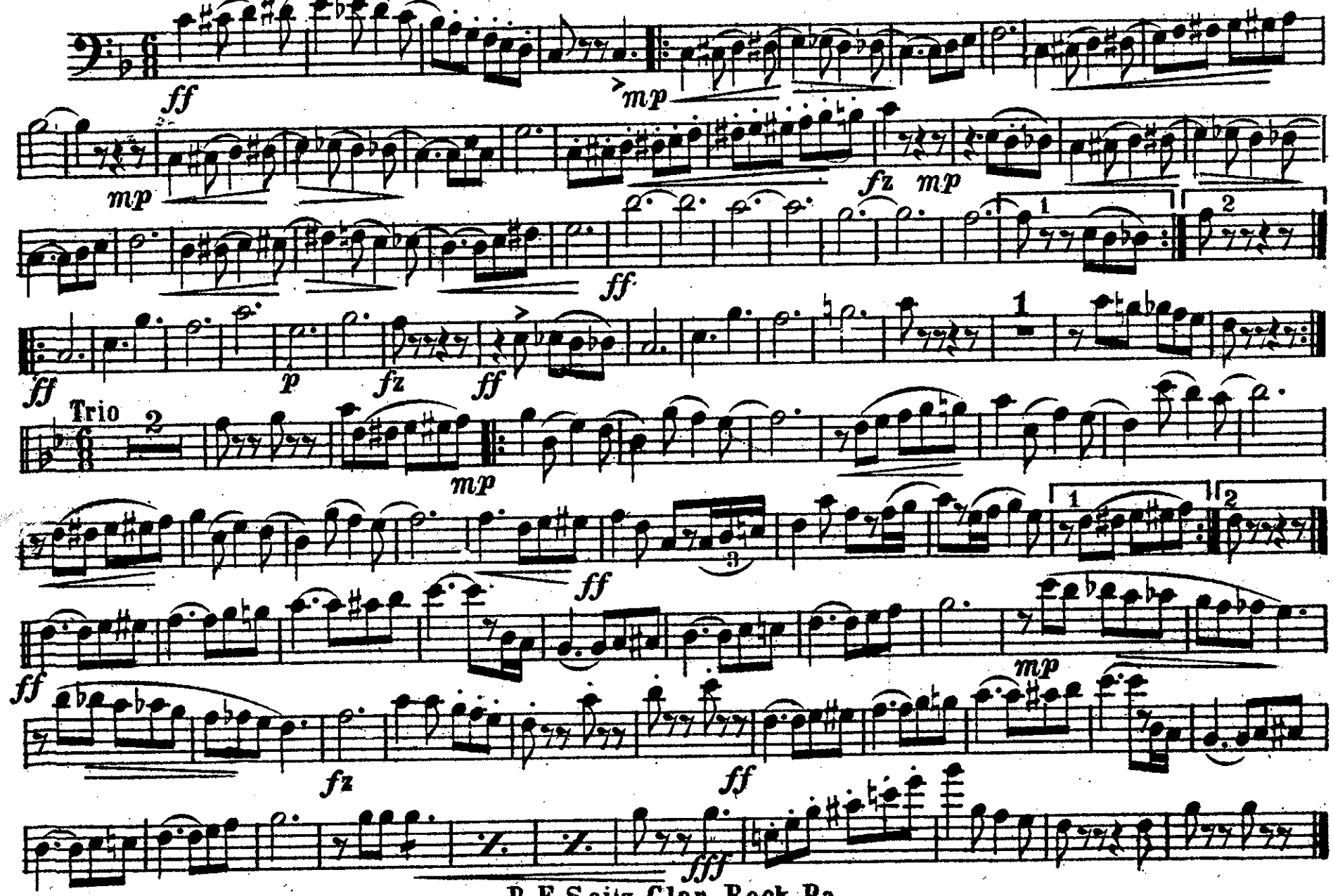

R. F. Seitz, Glen Rock, Pa.

2d TROMBONE.

MARCH THE EMPRESS.

W. P. Chambers

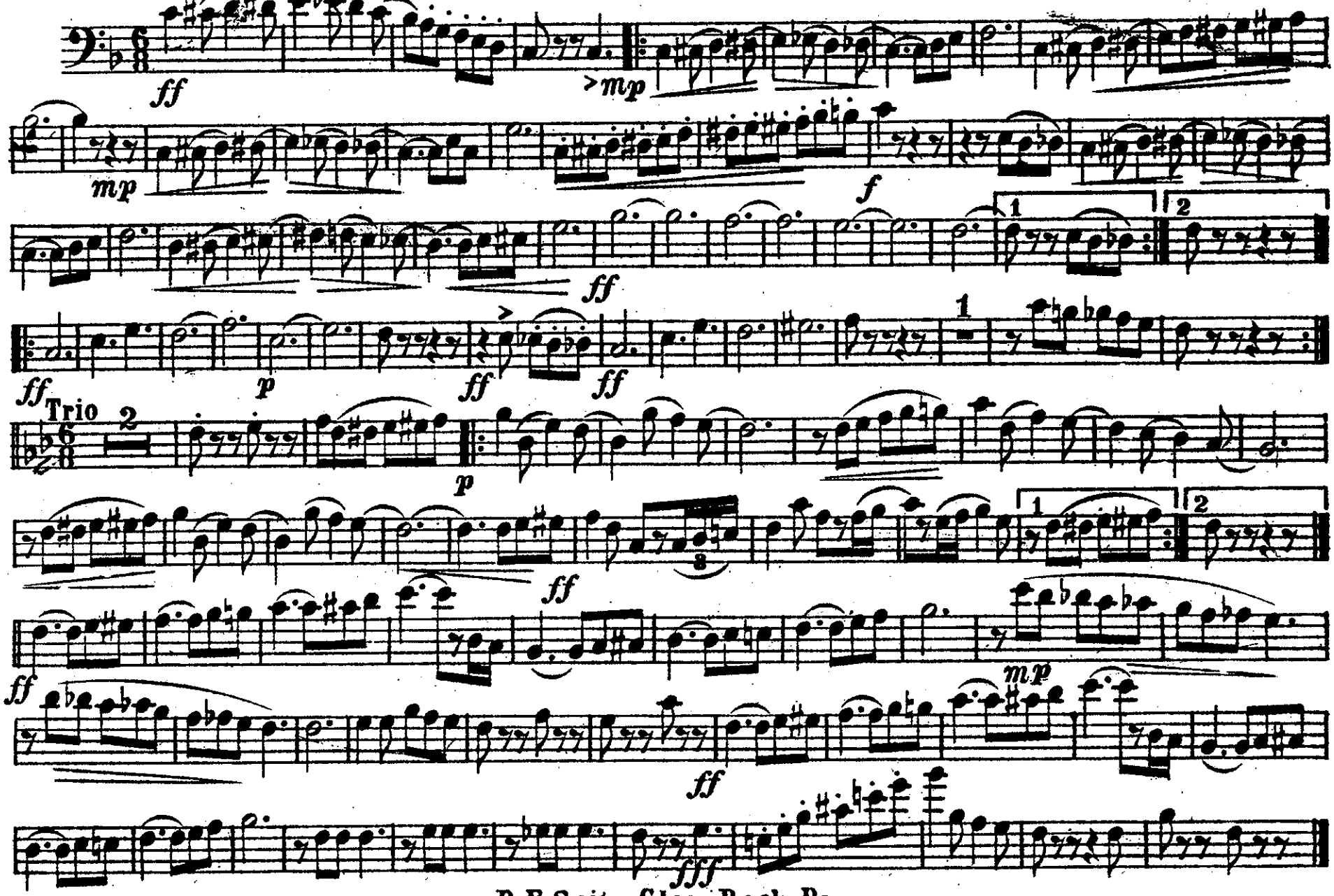

R. F. Seitz, Glen Rock, Pa.

MARCH THE EMPRESS.

BASS TROMBONE.

W. P. Chambers.

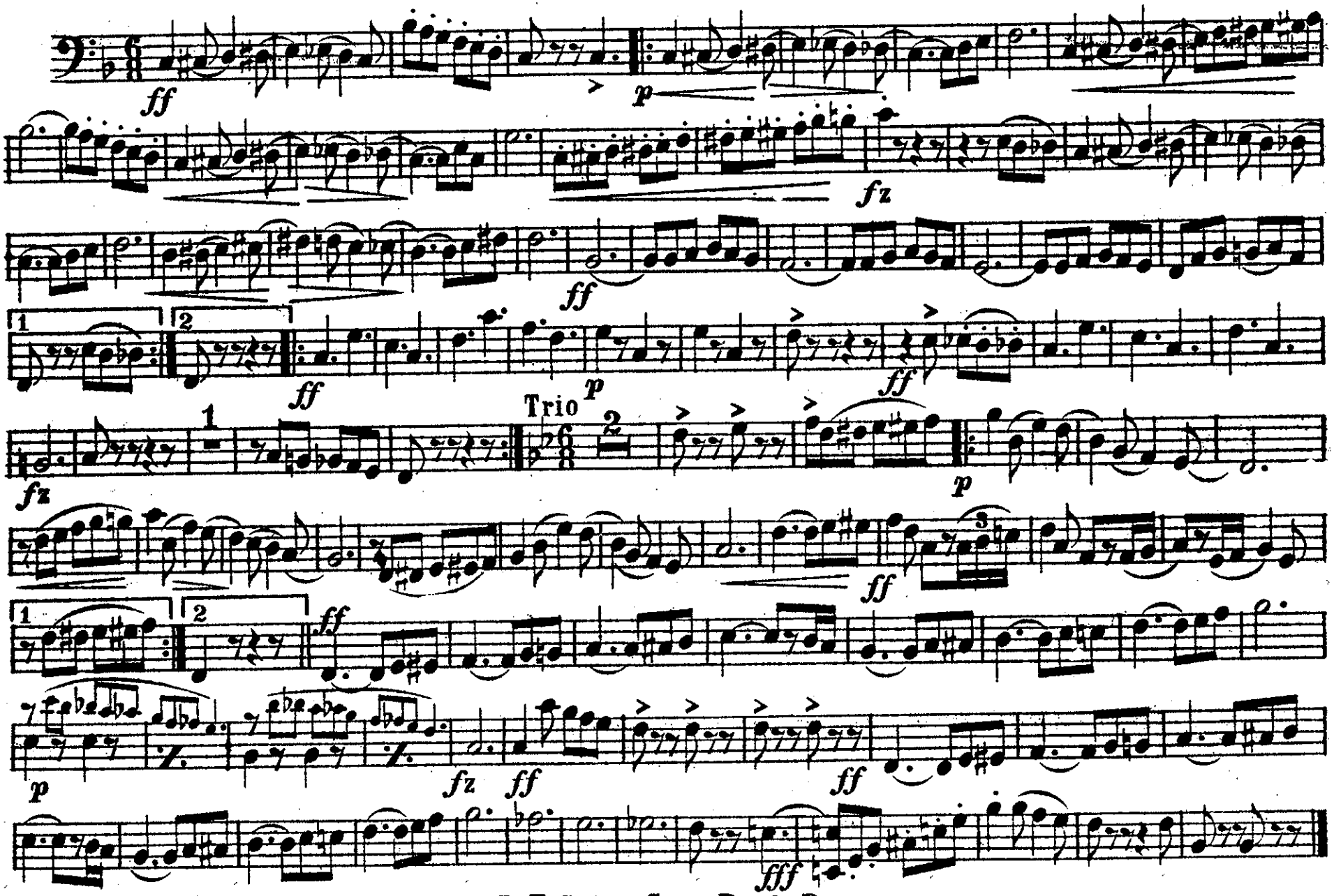

R. F. Seitz, Glen Rock, Pa.

1st TENOR.

MARCH THE EMPRESS.

W. P. Chambers.

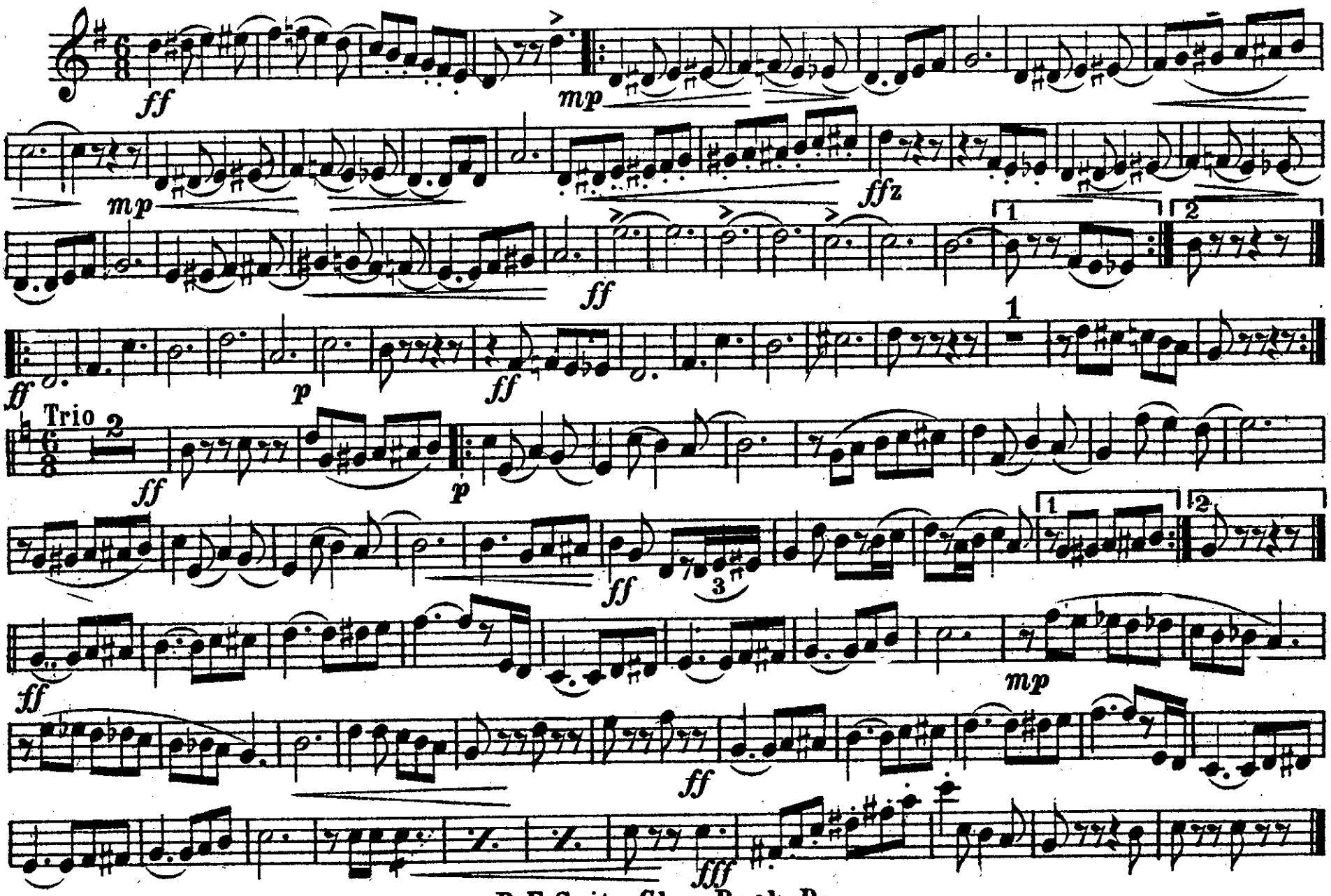

R. F. Seitz, Glen Rock, Pa.

2d TENOR.

MARCH THE EMPRESS.

W. P. Chambers.

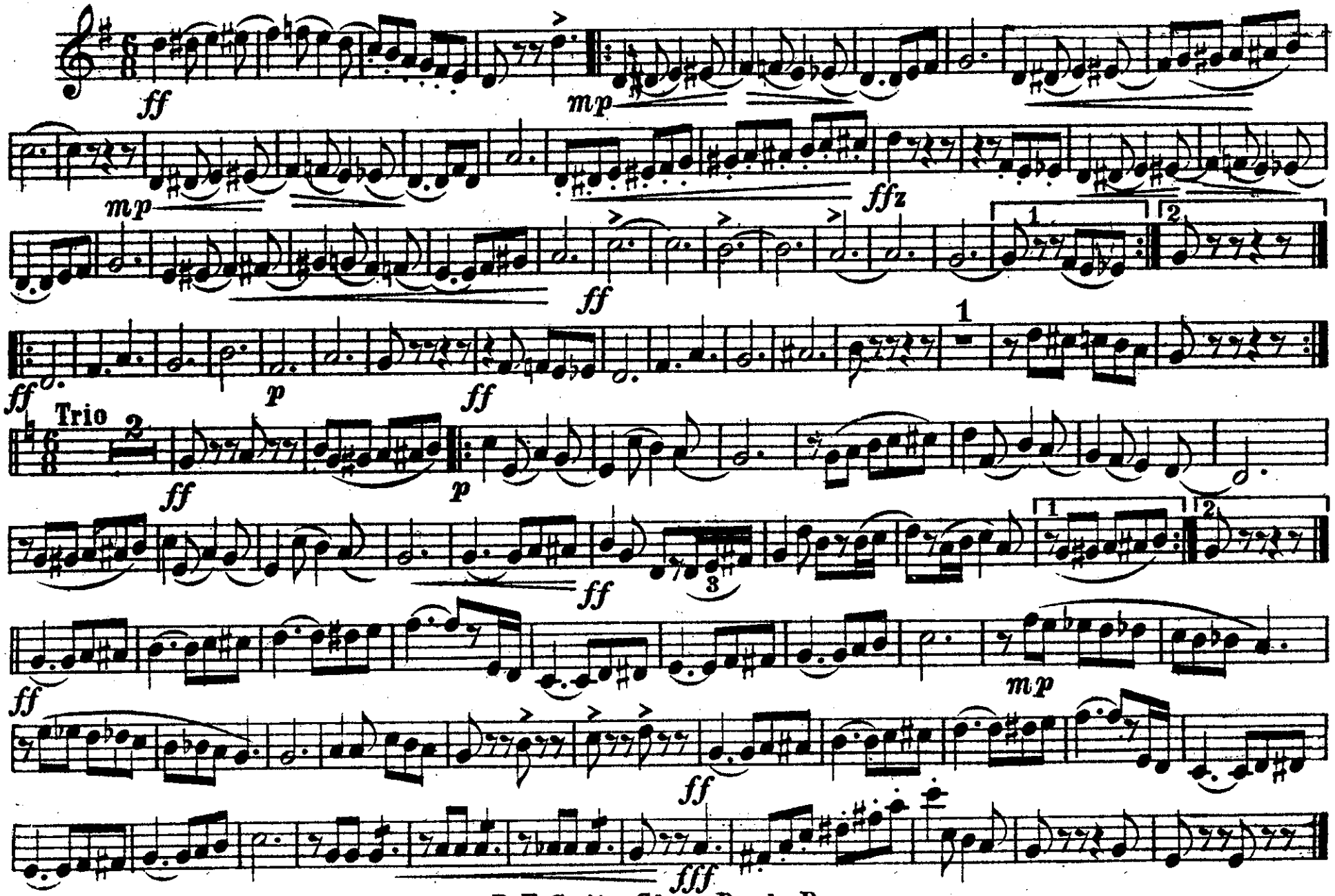

R. F. Seitz, Glen Rock, Pa.

3d TROMBONE.
or B♭ BASS.

MARCH THE EMPRESS.

W. P. Chambers.

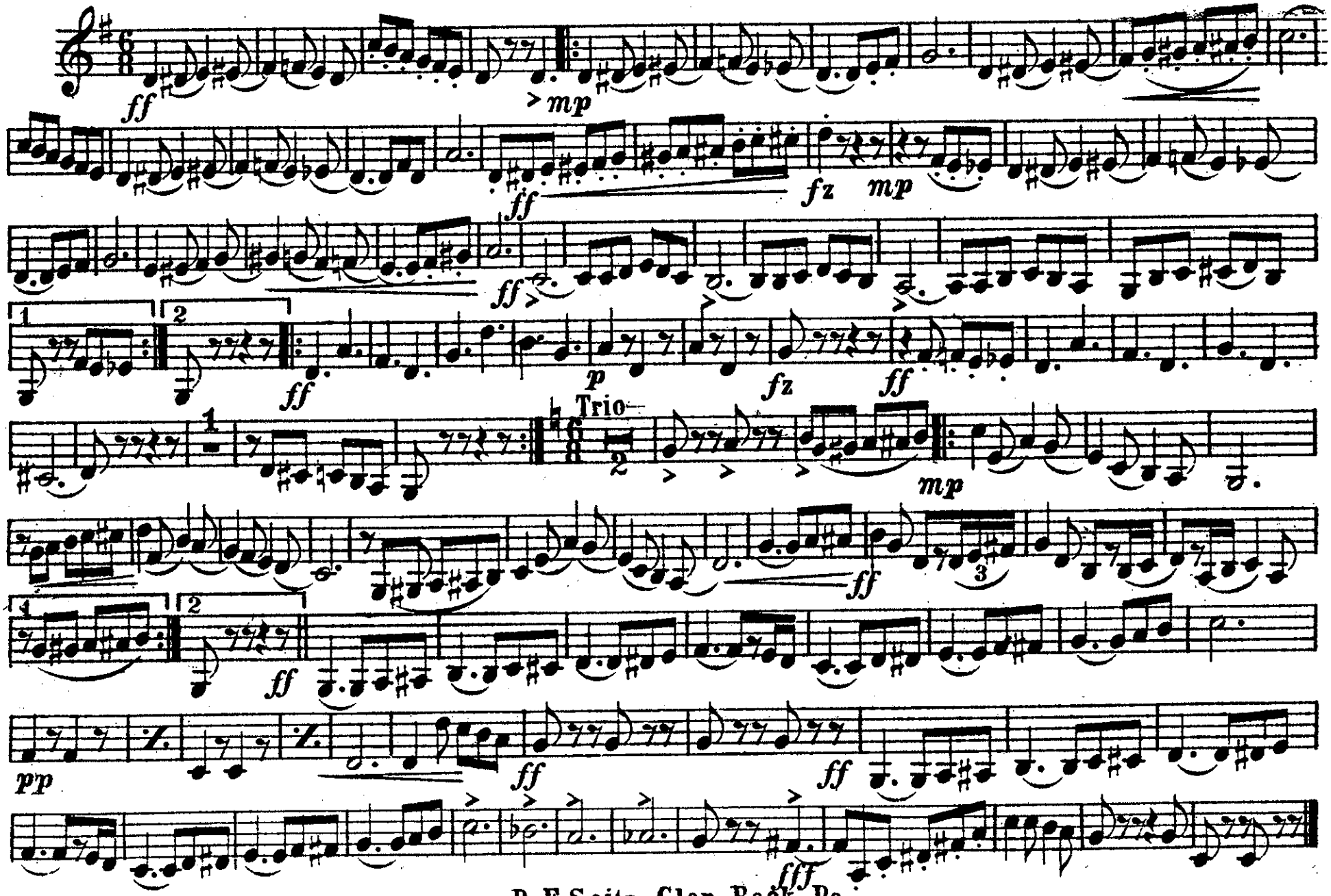

R. E. Seitz, Glen Rock, Pa.

BARITONE.

MARCH THE EMPRESS.

W. P. Chambers.

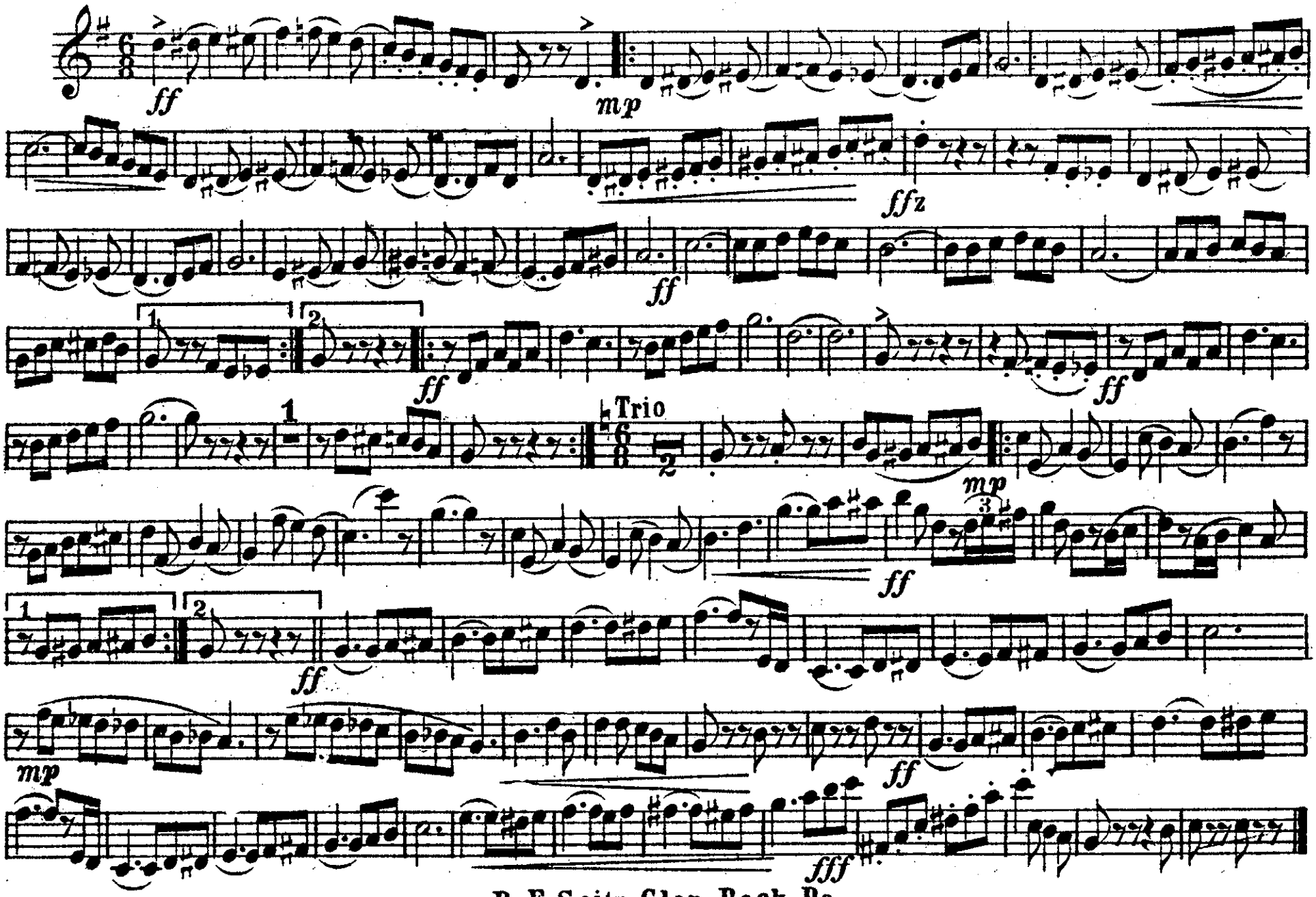

R. F. Seitz, Glen Rock, Pa.

BARITONE.

MARCH THE EMPRESS.

W. P. Chambers.

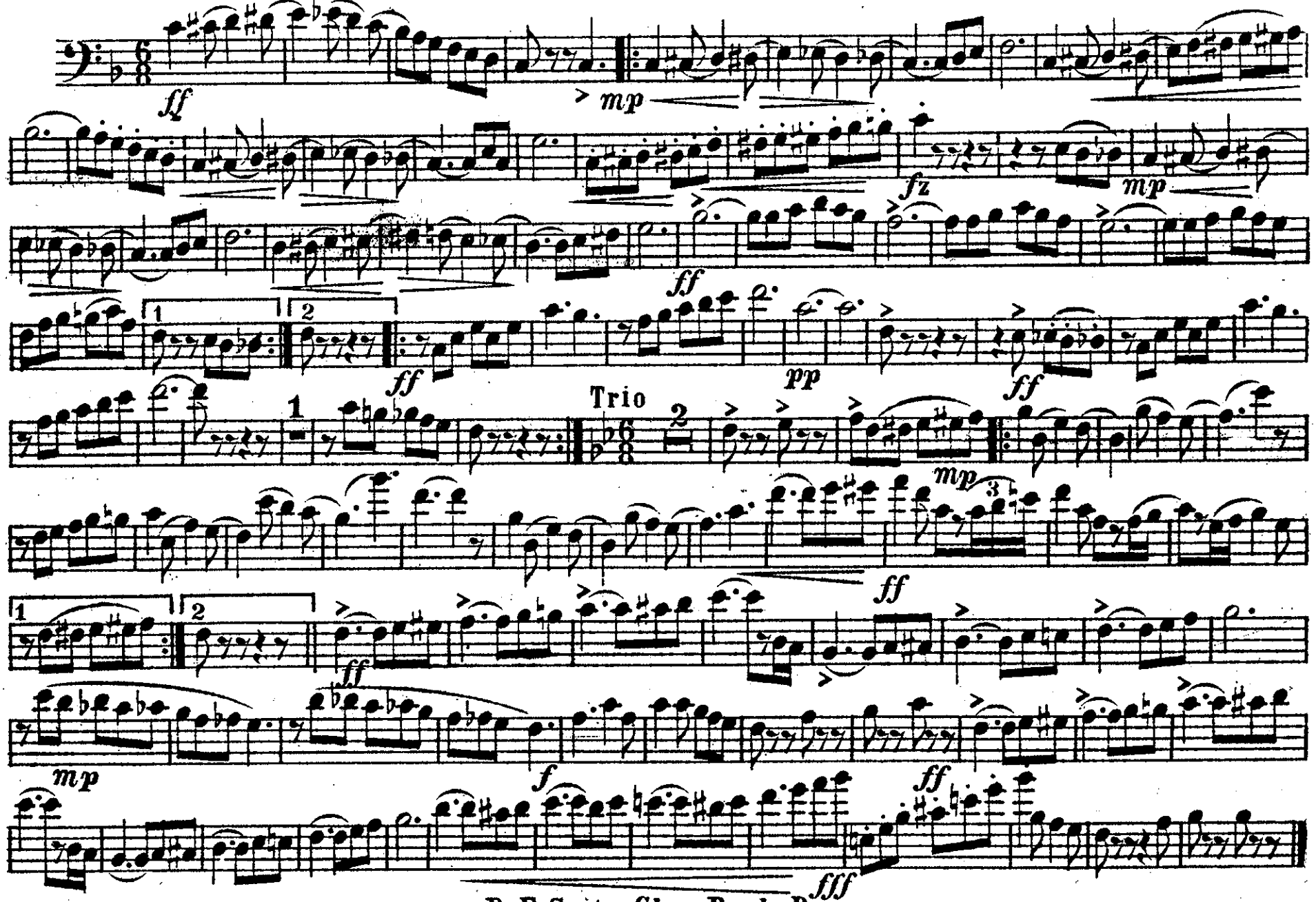

R. F. Seitz, Glen Rock, Pa.

MARCH THE EMPRESS.

E♭ BASSES.

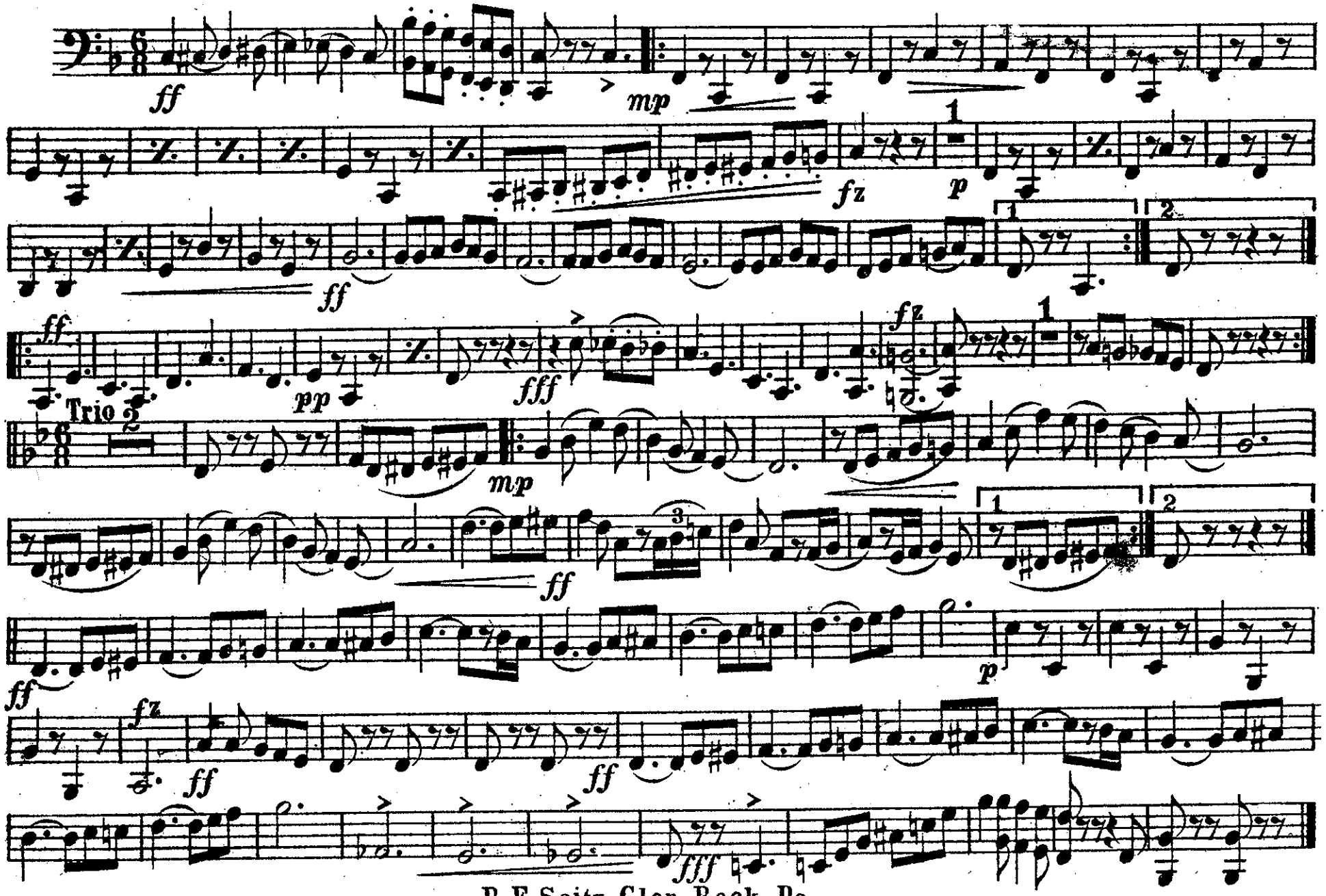

R. F. Seitz, Glen Rock, Pa.

DRUMS.

MARCH THE EMPRESS.

W. P. Chambers.

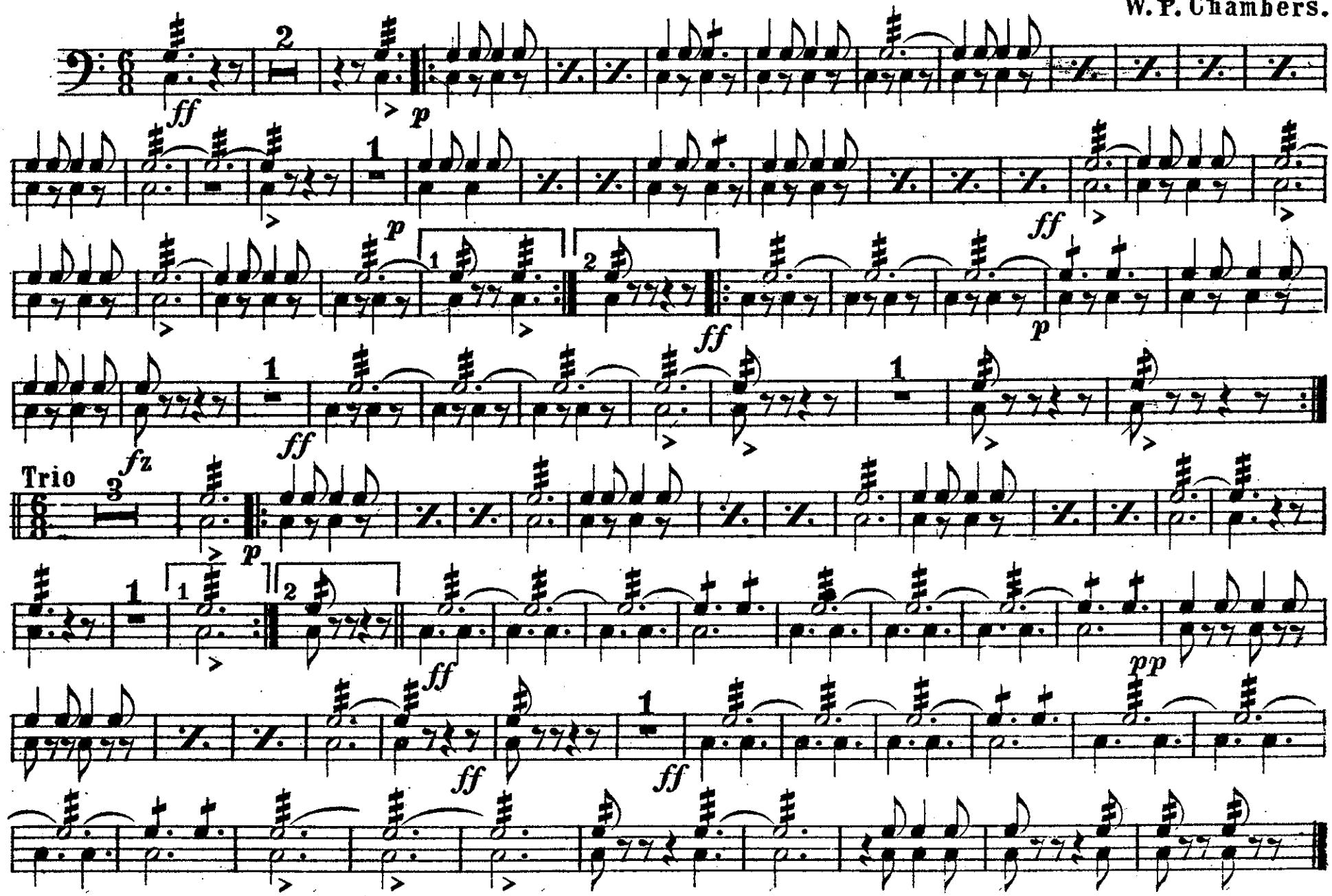

R. F. Seitz, Glen Rock, Pa.