Waltz "Eton Boating Song"

By arrangment with Messrs. Francis, Day & Hunter

Conductor

KARL KAPS
Arr. by M. RETFORD

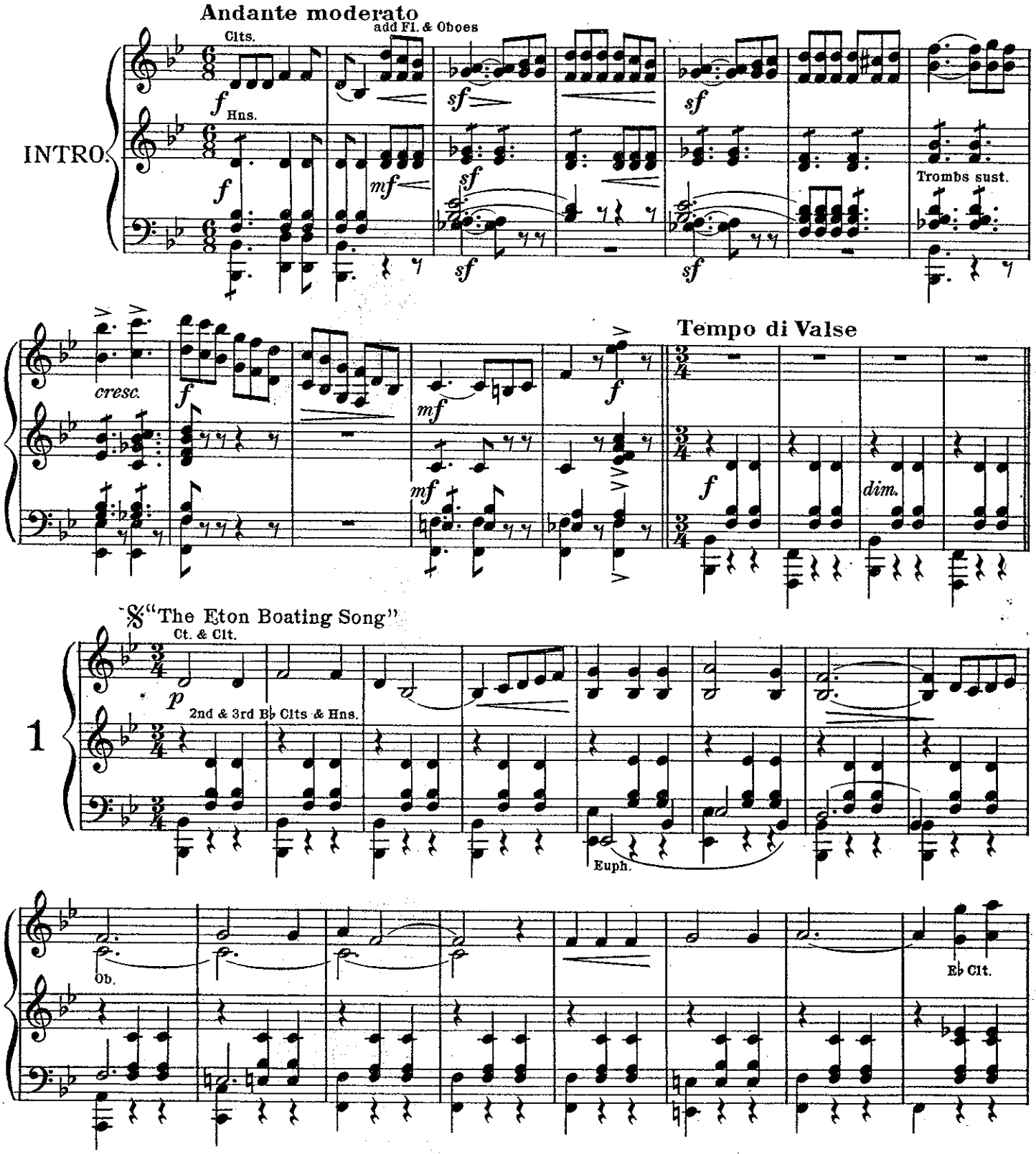

Copyright 1907 by Francis, Day & Hunter

All rights reserved
Tous droits réservés

Sole Selling Agents: BOOSEY & HAWKES LTD. 295 Regent Street, London, W.1
Paris:- Editions Hawkes, 16 Rue du Faubourg St. Denis, Xe

Printed in England

H. 4942

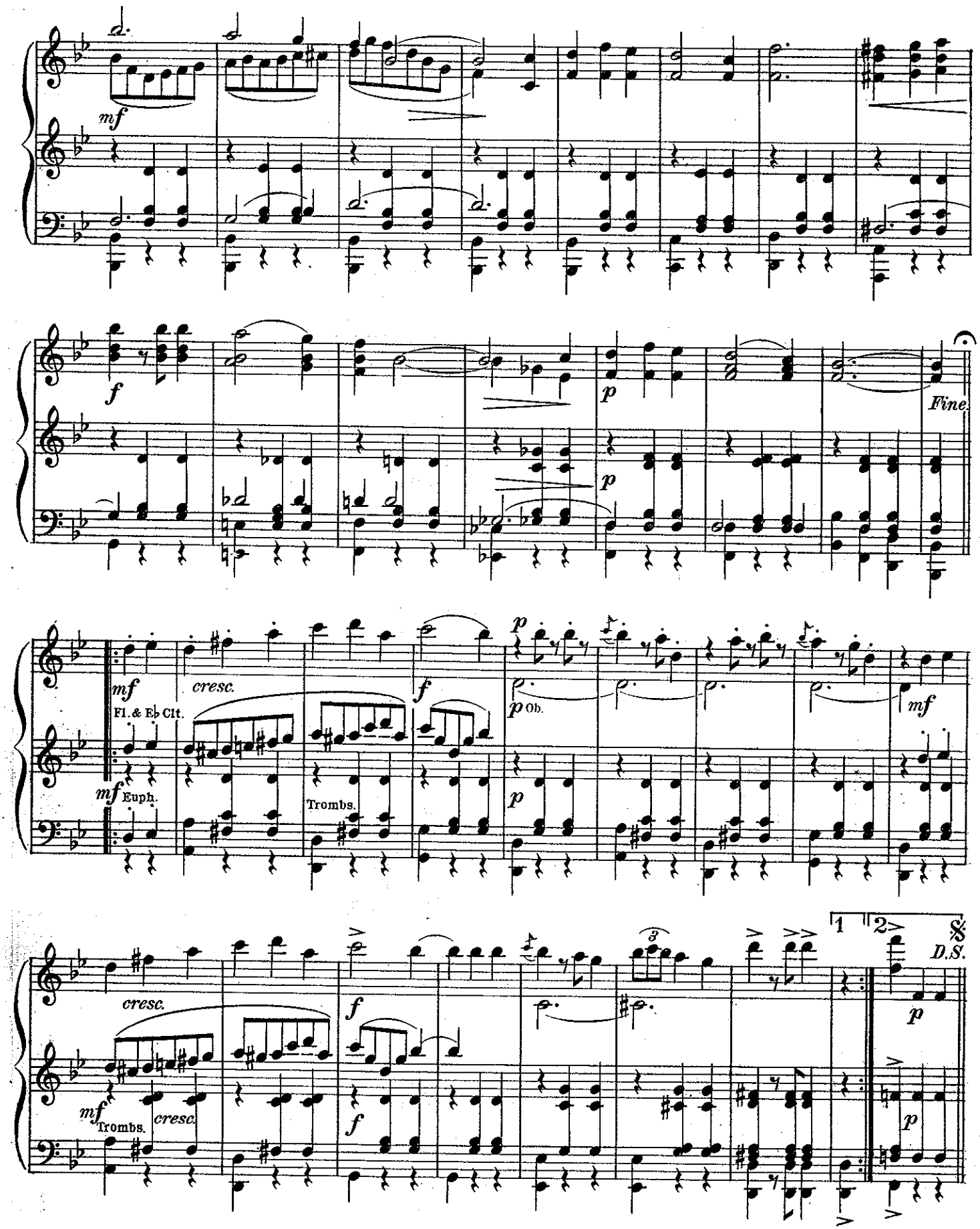
mf
f
p
Fine
mf
cresc.
Fl. & E♭ Clt.
mf Euph.
Trombs.
f
p
p Ob.
mf
cresc.
mf Trombs.
cresc.
f
f
1
2
D.S.
p
p

Conductor

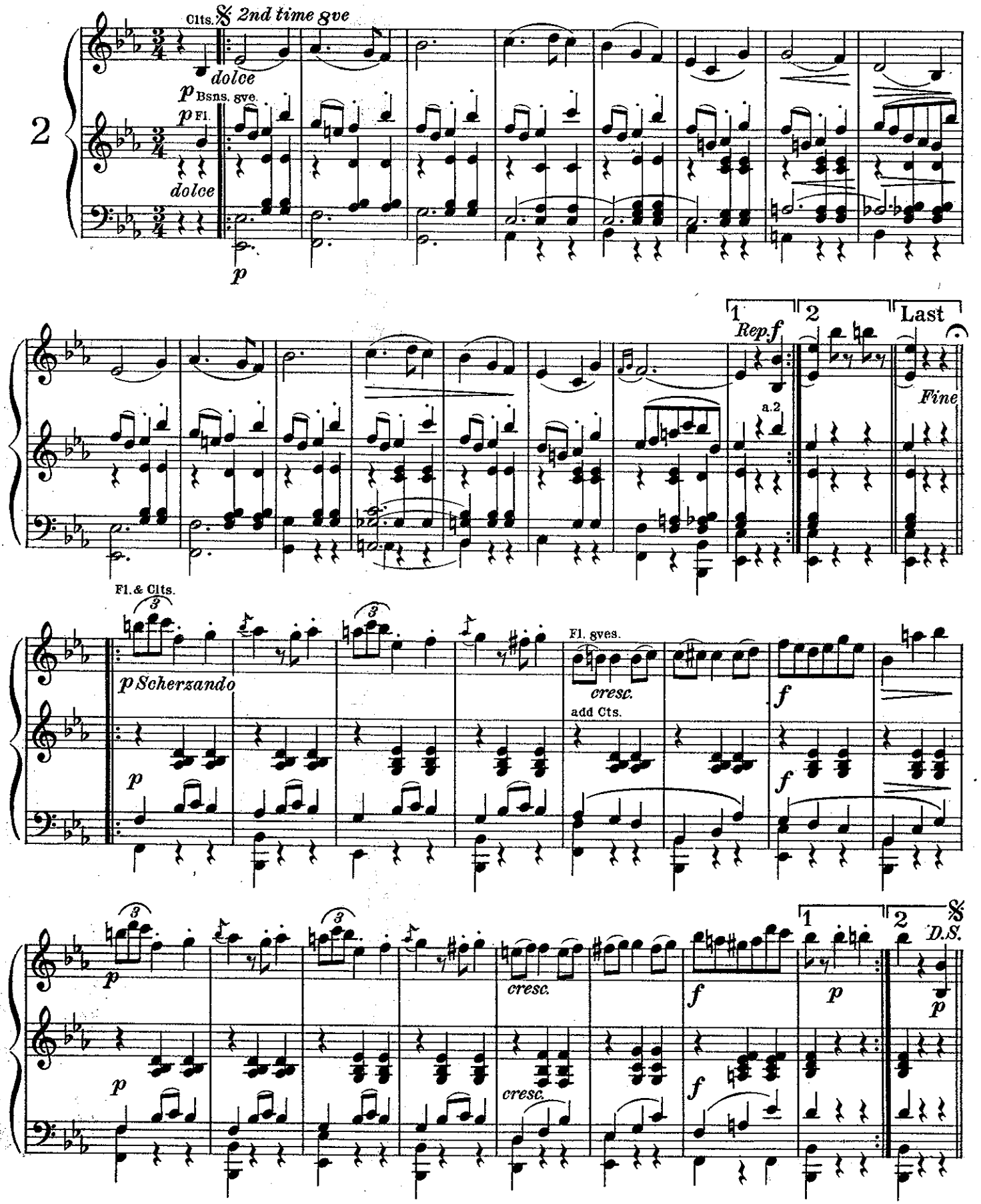
2
Clts.
2nd time 8ve
dolce
p Bsns. 8ve.
p Fl.
dolce
p
1
Rep. f
2
Last
a.2
Fine
Fl. & Clts.
p Scherzando
p
Fl. 8ves.
cresc.
add Clts.
f
f
p
cresc.
f
p
cresc.
f
1
p
2
D.S.
p

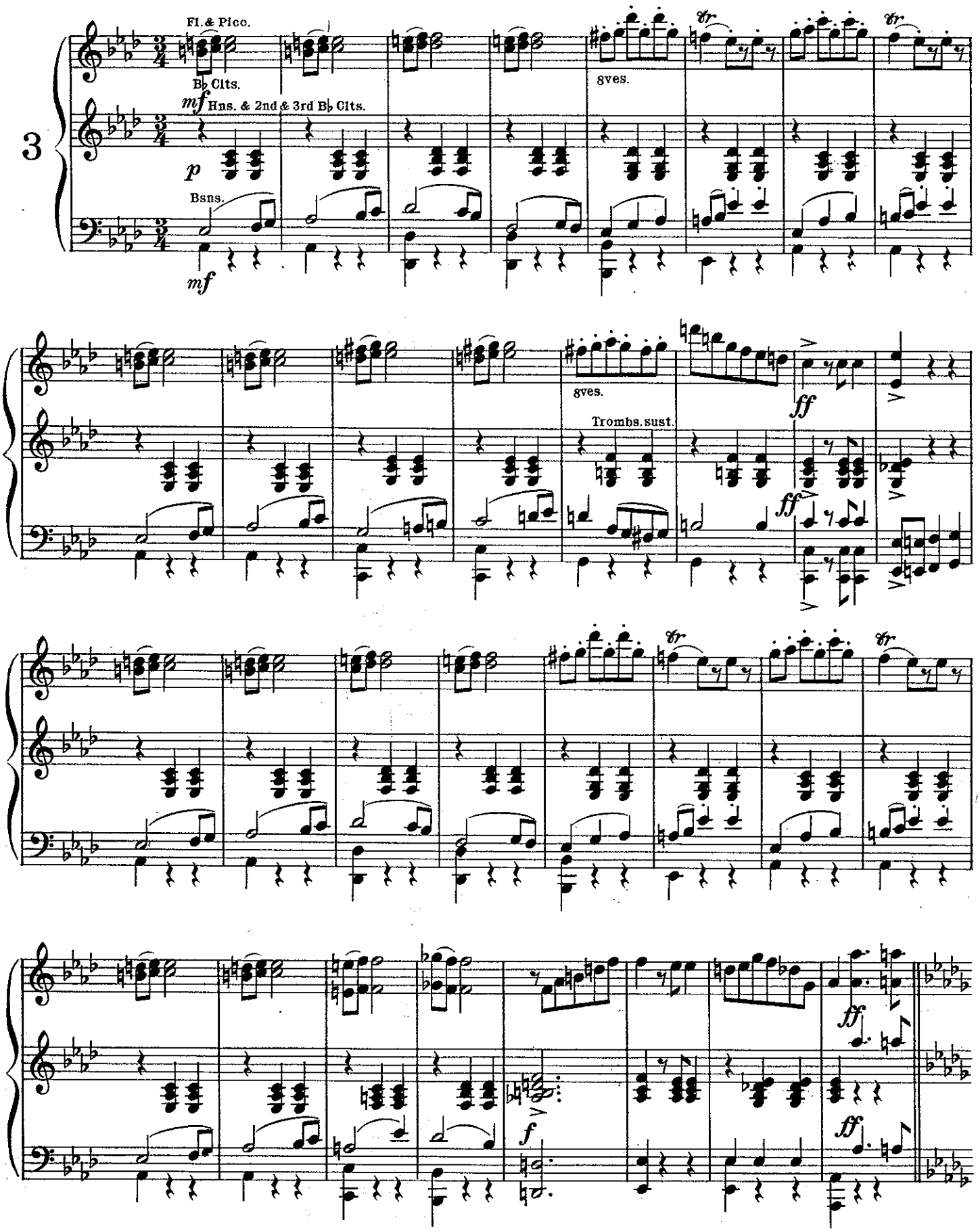
3
Fl. & Picc.
B♭ Clts.
mf Hns. & 2nd & 3rd B♭ Clts.
p
Bsns.
mf
8ves.
tr
8ves.
Trombs. sust.
ff
ff
tr
tr
ff
f
ff

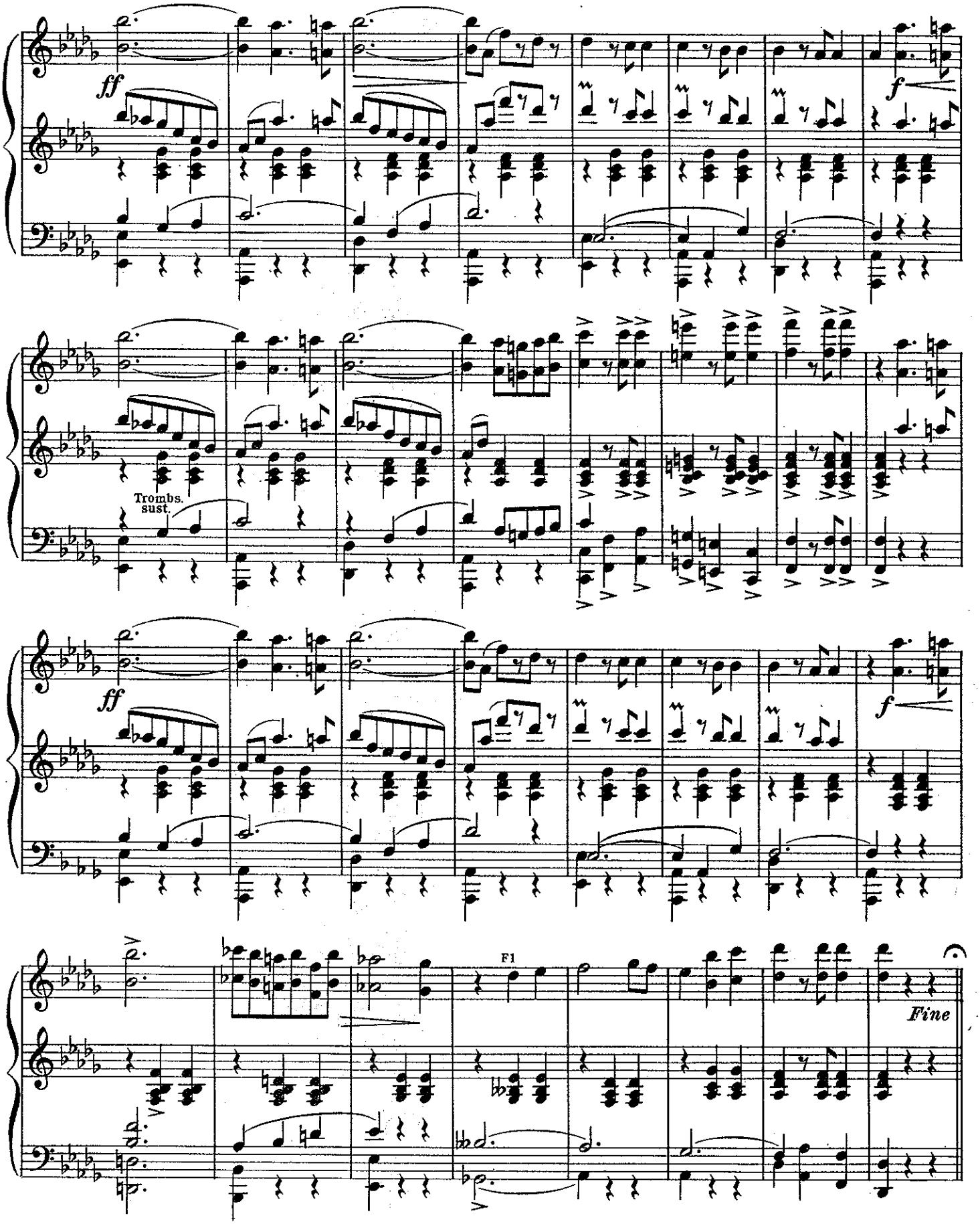
ff
f
Trombs.
sust.
ff
f
F1
Fine

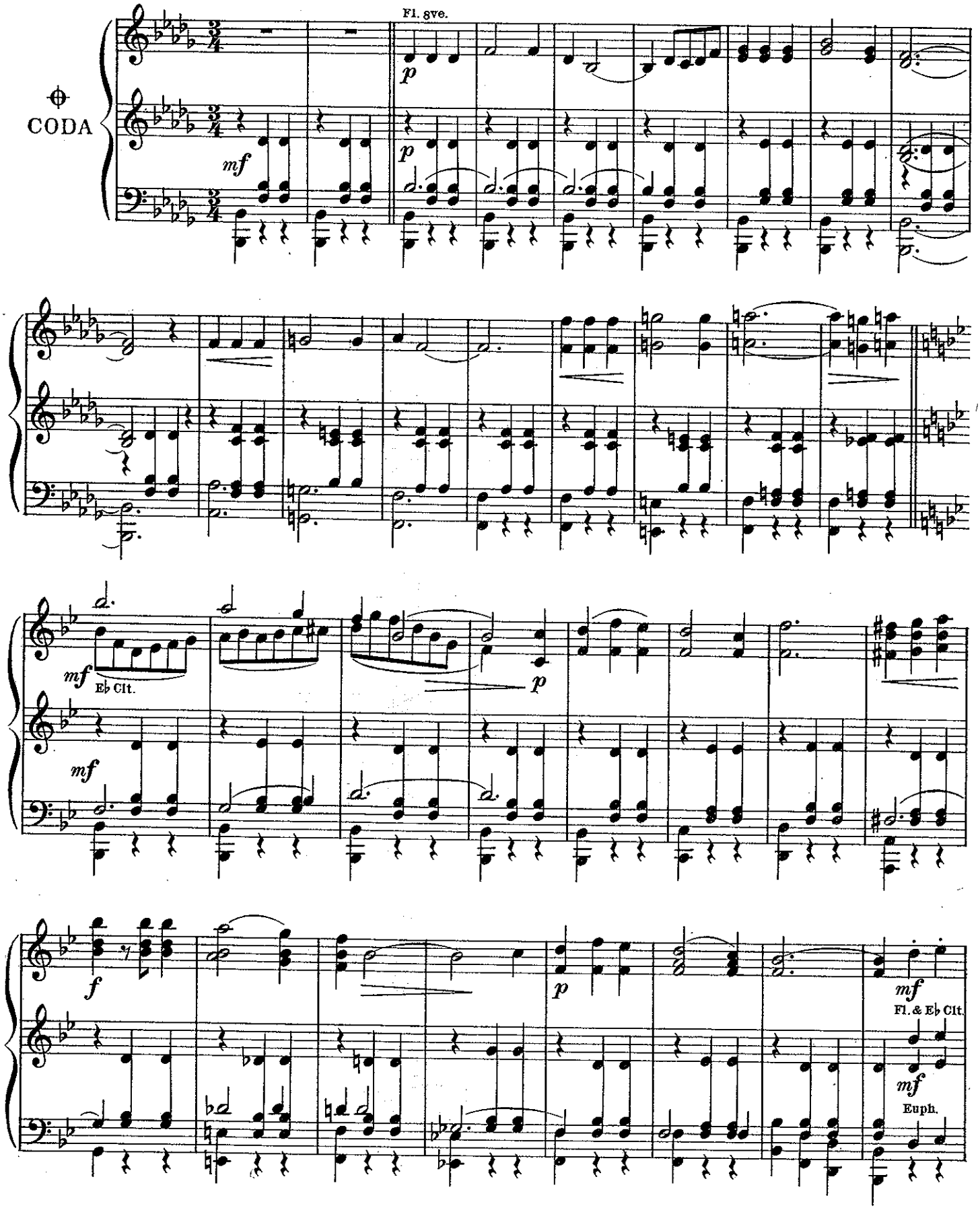
Fl. 8ve.
CODA
mf
p
E♭ Clt.
f
Fl. & E♭ Clt.
Euph.

Conductor

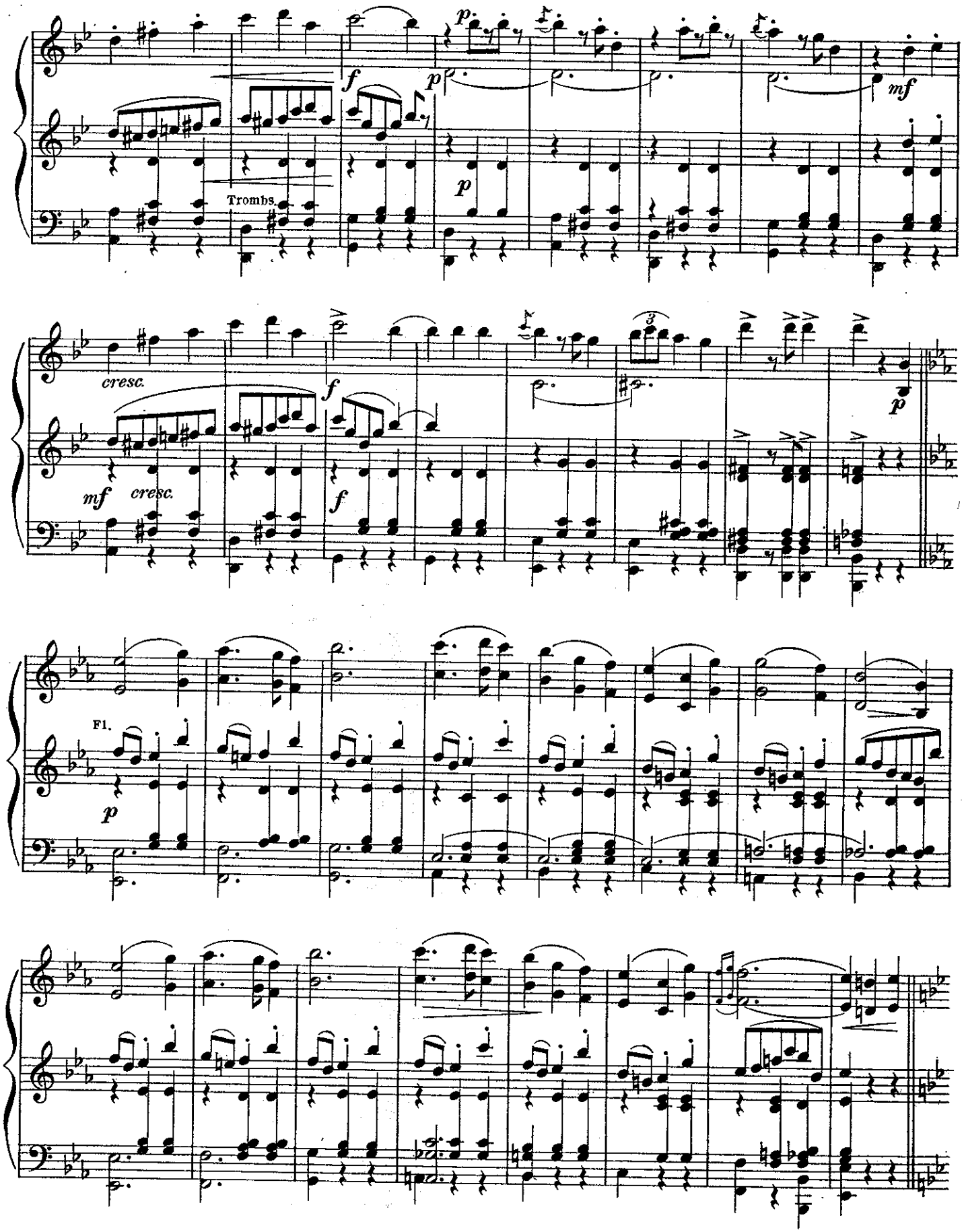

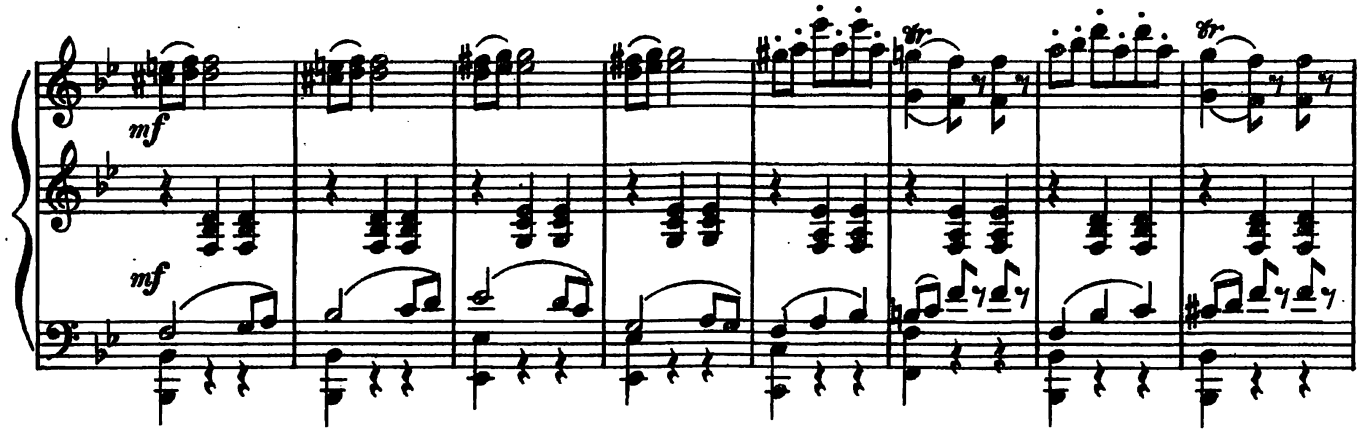
mf
mf

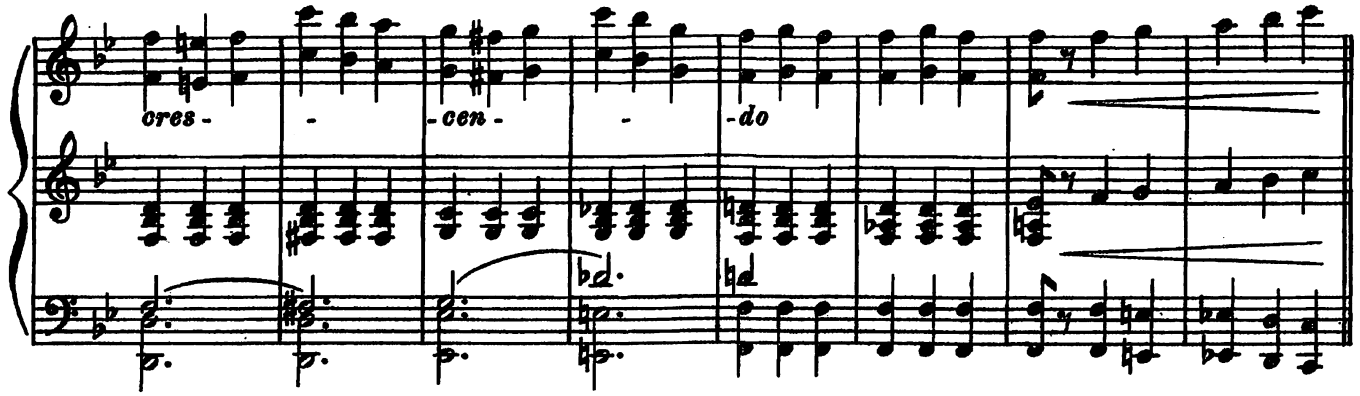
cres - - cen - - do

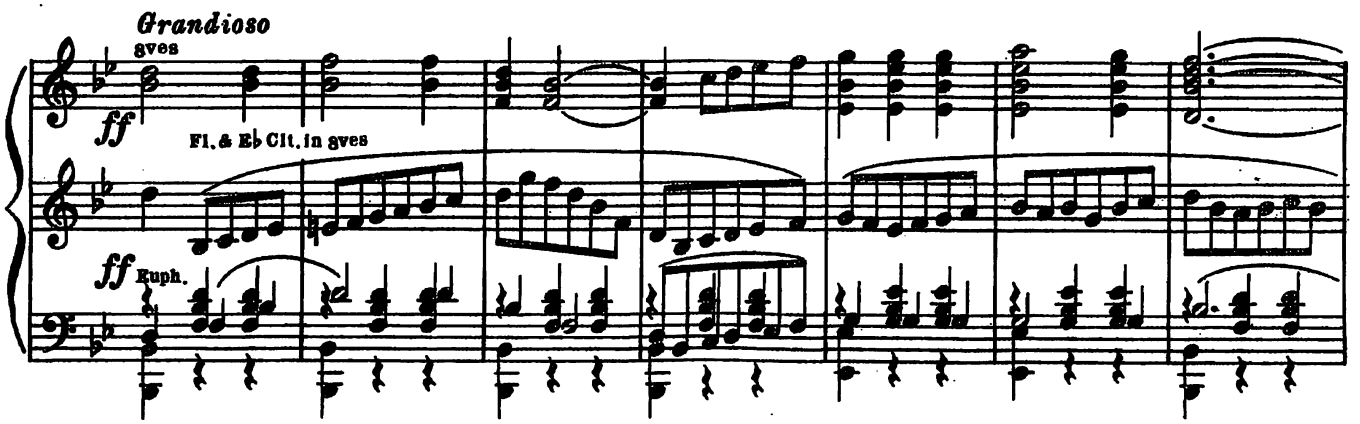
Grandioso
8ves
ff
Fl. & E♭ Clt. in 8ves
ff
Euph.

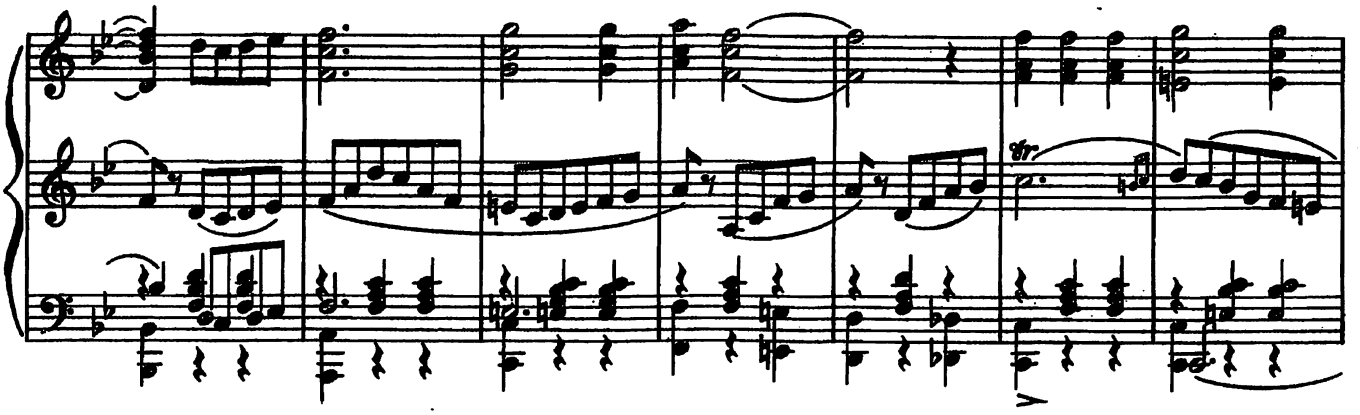

Conductor

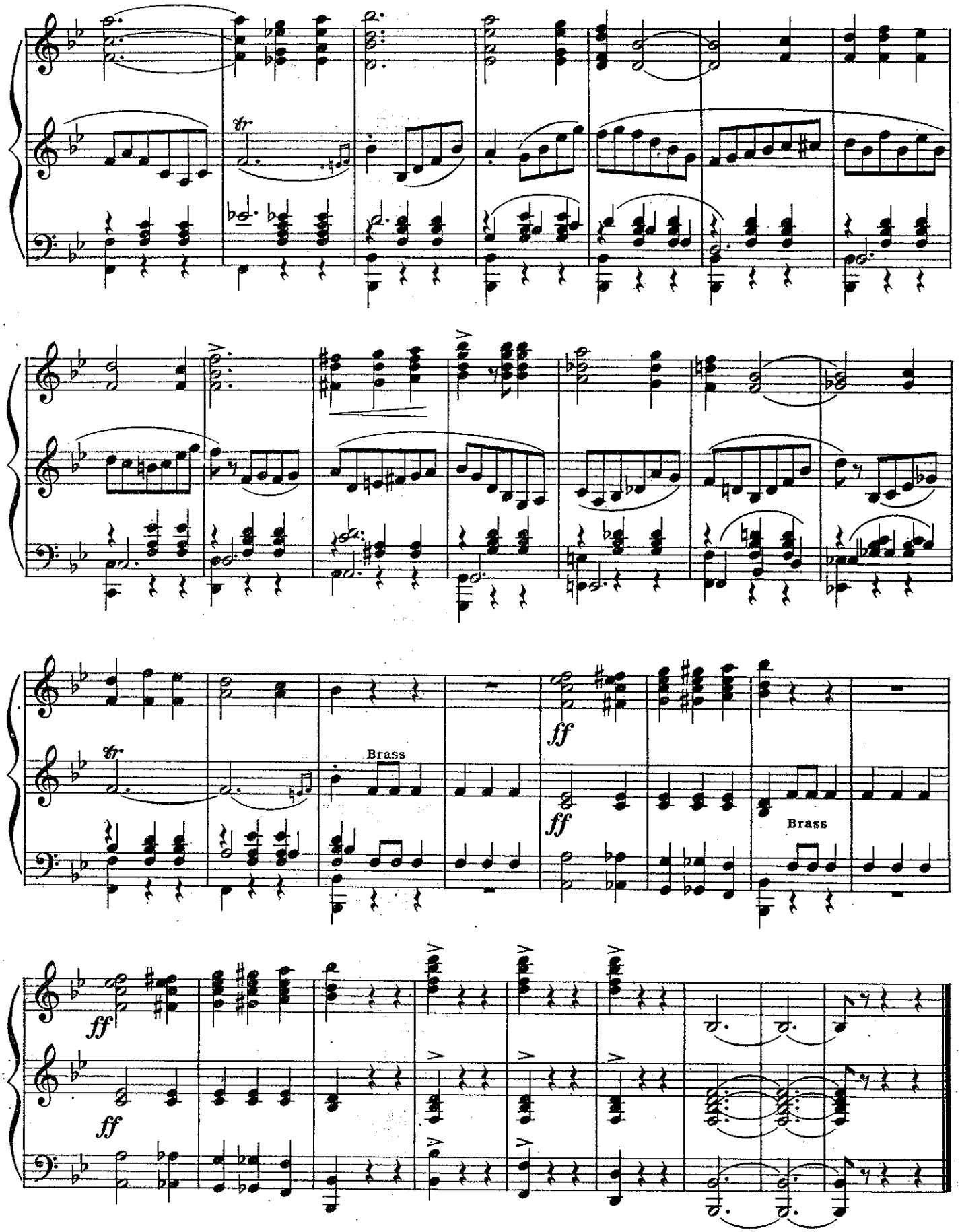

Waltz "Eton Boating Song"

By arrangement with Messrs Francis, Day & Hunter

Solo & 1st B♭ Cornet

KARL KAPS
Arr. by M. RETFORD

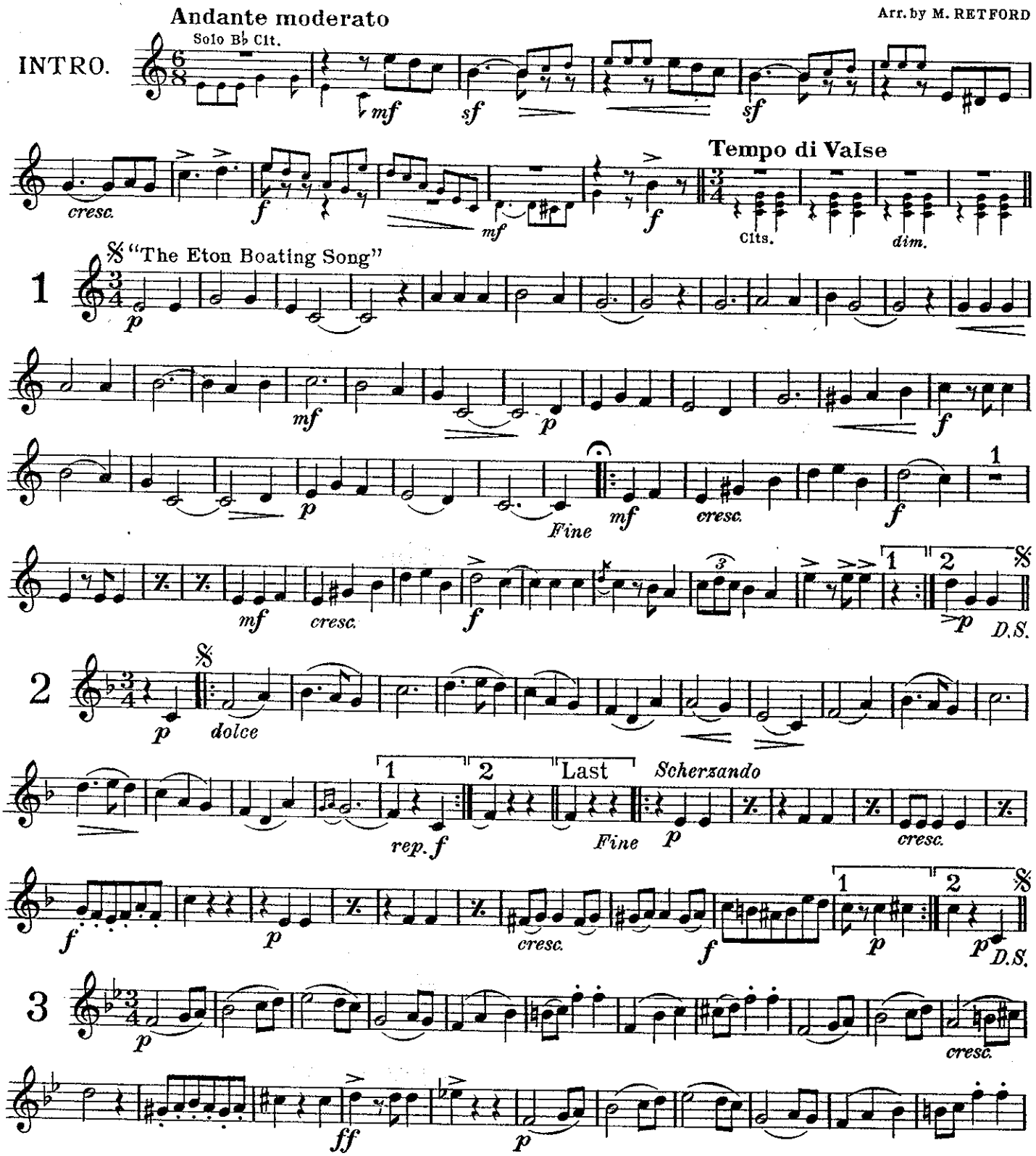

Copyright 1907 by Francis, Day & Hunter

All rights reserved
Tous droits réservés

Sole Selling Agents:- BOOSEY & HAWKES LTD., 295 Regent Street, London. W.1
Paris:- Editions Hawkes, 16 Rue du Faubourg St. Denis, X^e

Printed in England

H. 4942

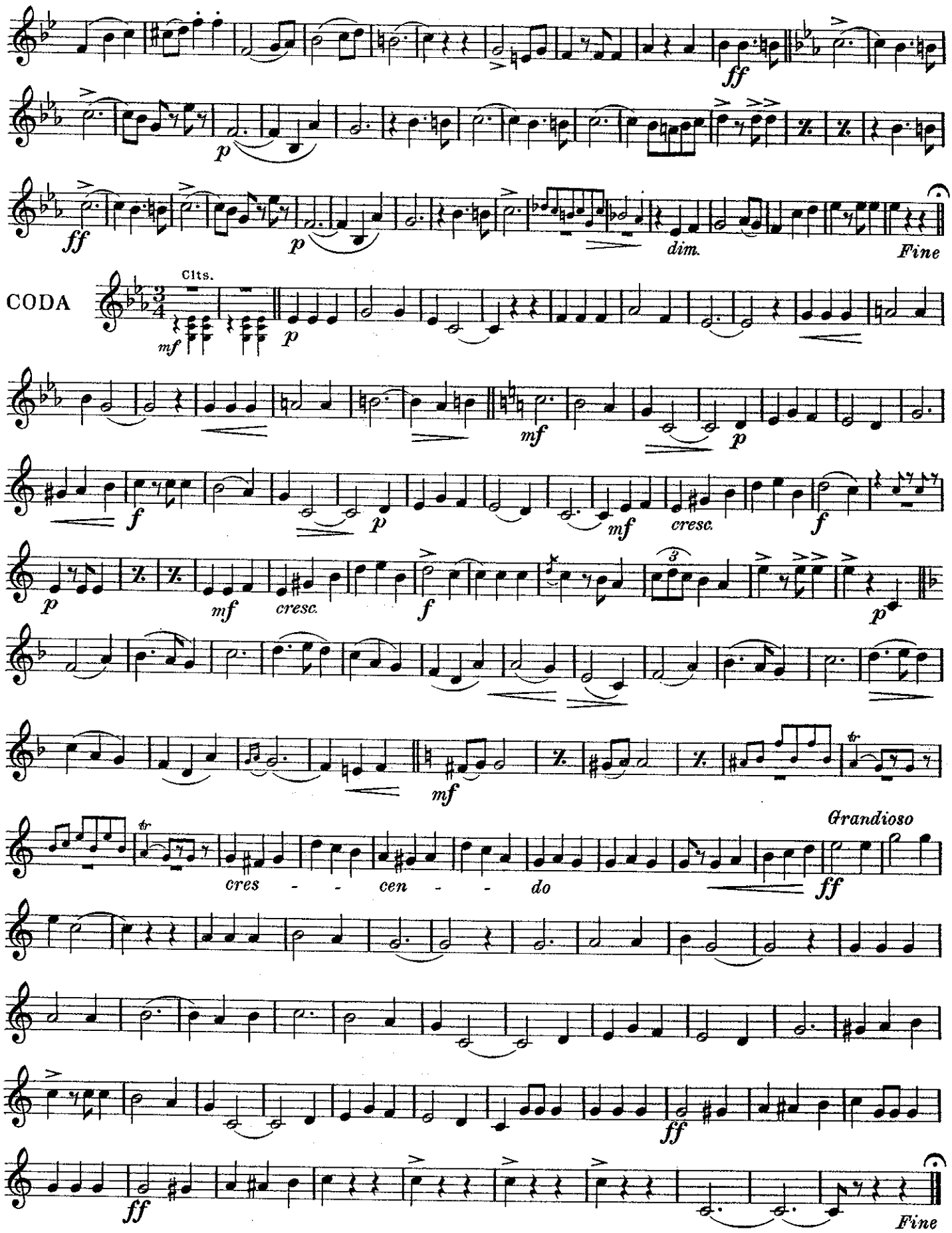
ff
p
ff
p
dim.
Fine
CODA
Clts.
mf
p
mf
p
f
p
mf
cresc.
f
p
mf
cresc.
f
p
mf
cres - - cen - - do
Grandioso
ff
ff
ff
Fine

Waltz "Eton Boating Song."

By arrangement with Messrs. Francis, Day & Hunter.

KARL KAPS.

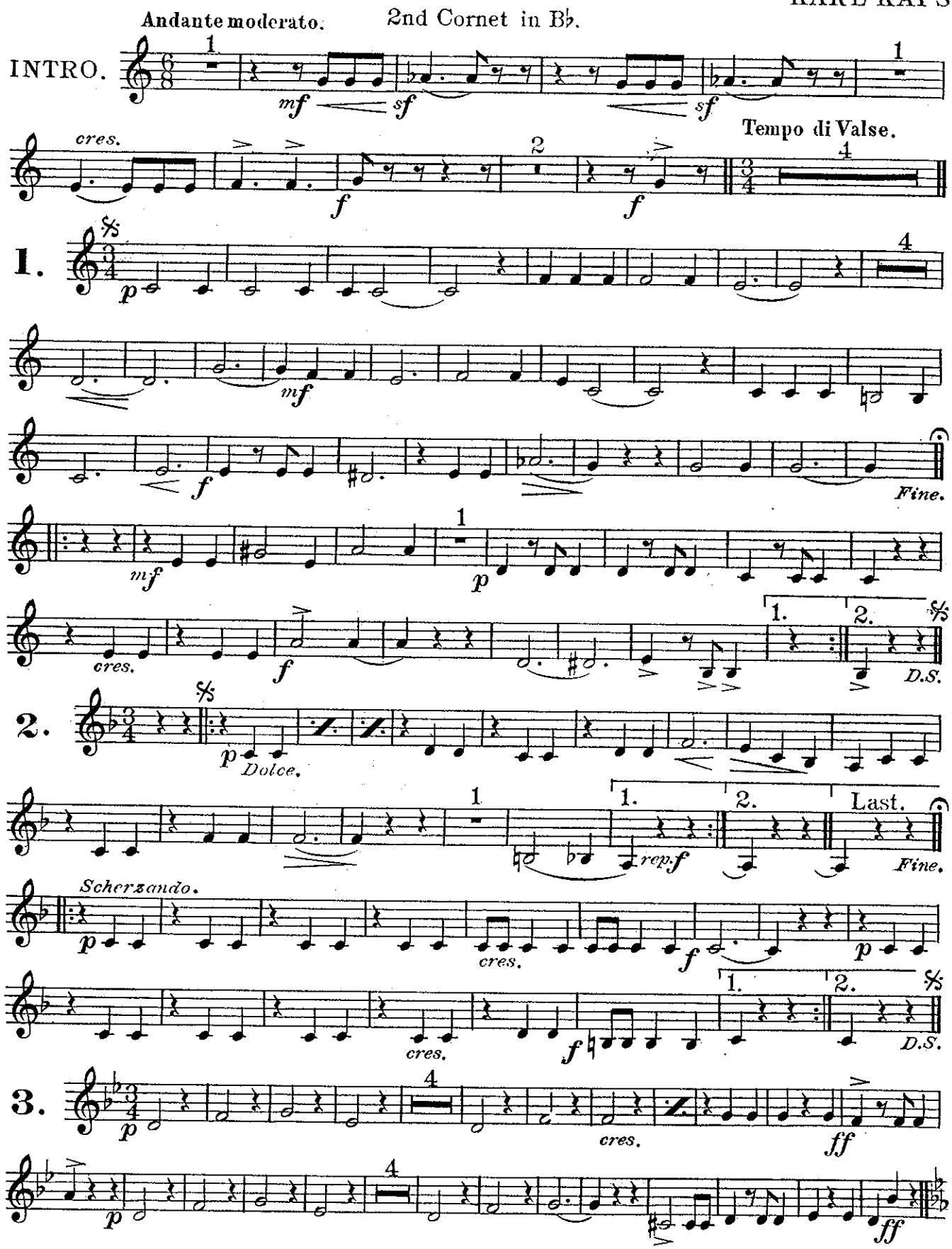

Copyright 1907 by Francis, Day & Hunter

All rights reserved
Tous droits réservés

Sole Selling Agents:- BOOSEY & HAWKES LTD., 295 Regent Street, London. W.1
Paris:- Editions Hawkes, 16 Rue du Faubourg St. Denis, Xe

Printed in England

H. 4942

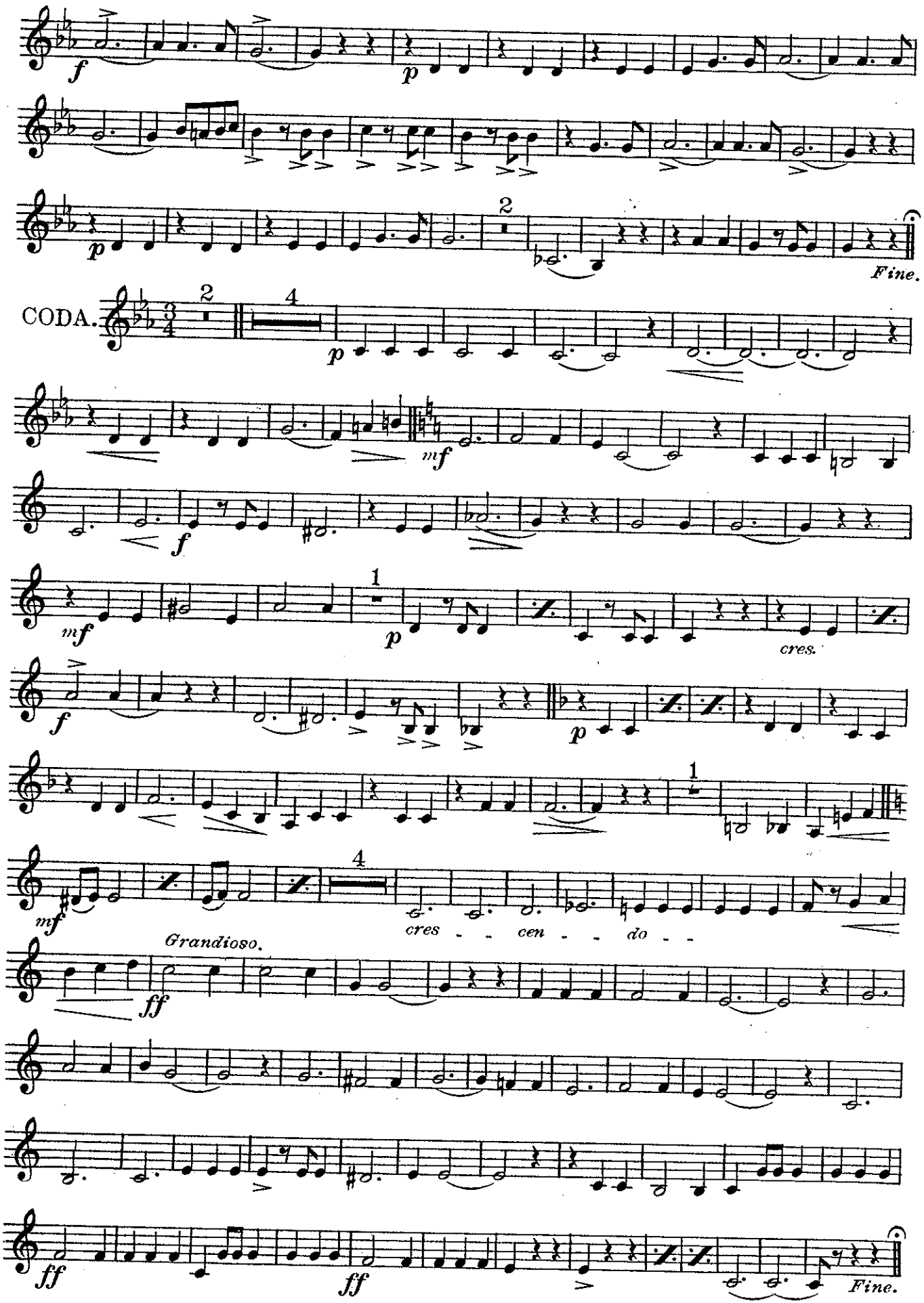
f
p
p
2
Fine.
CODA.
2
4
p
mf
f
mf
1
p
cres.
f
p
1
mf
4
cres - - cen - - do - -
Grandioso.
ff
ff
ff
Fine.

Waltz "Eton Boating Song"

By arrangement with Messrs. Francis, Day & Hunter

B♭ Trumpets

KARL KAPS

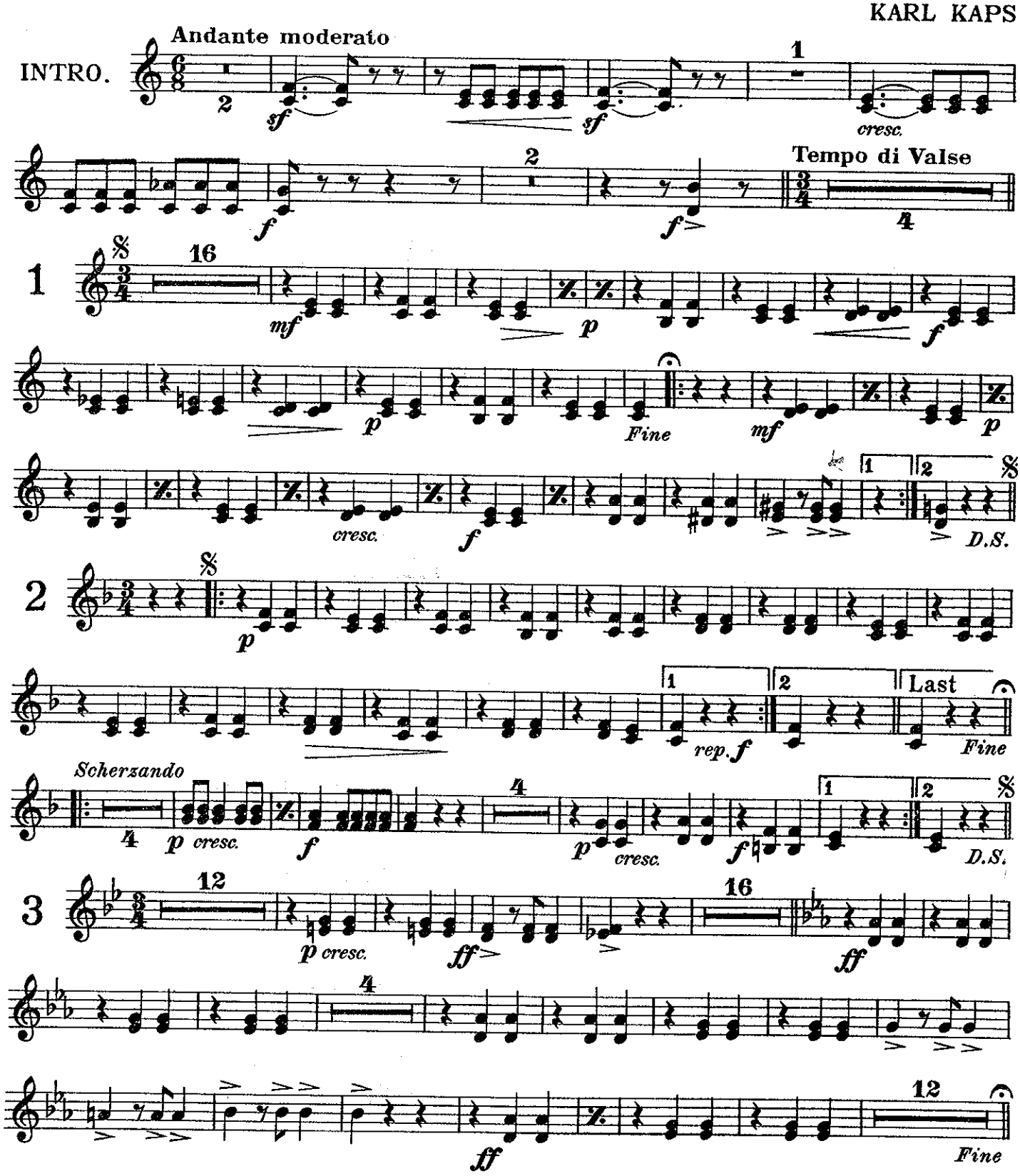

Copyright 1907 by Francis, Day & Hunter

All rights reserved
Tous droits réservés

Sole Selling Agents: BOOSEY & HAWKES LTD., 295 Regent Street, London.W.1
Paris:-Editions Hawkes, 16 Rue du Faubourg St.Denis, X^e

Printed in England

H. 4942

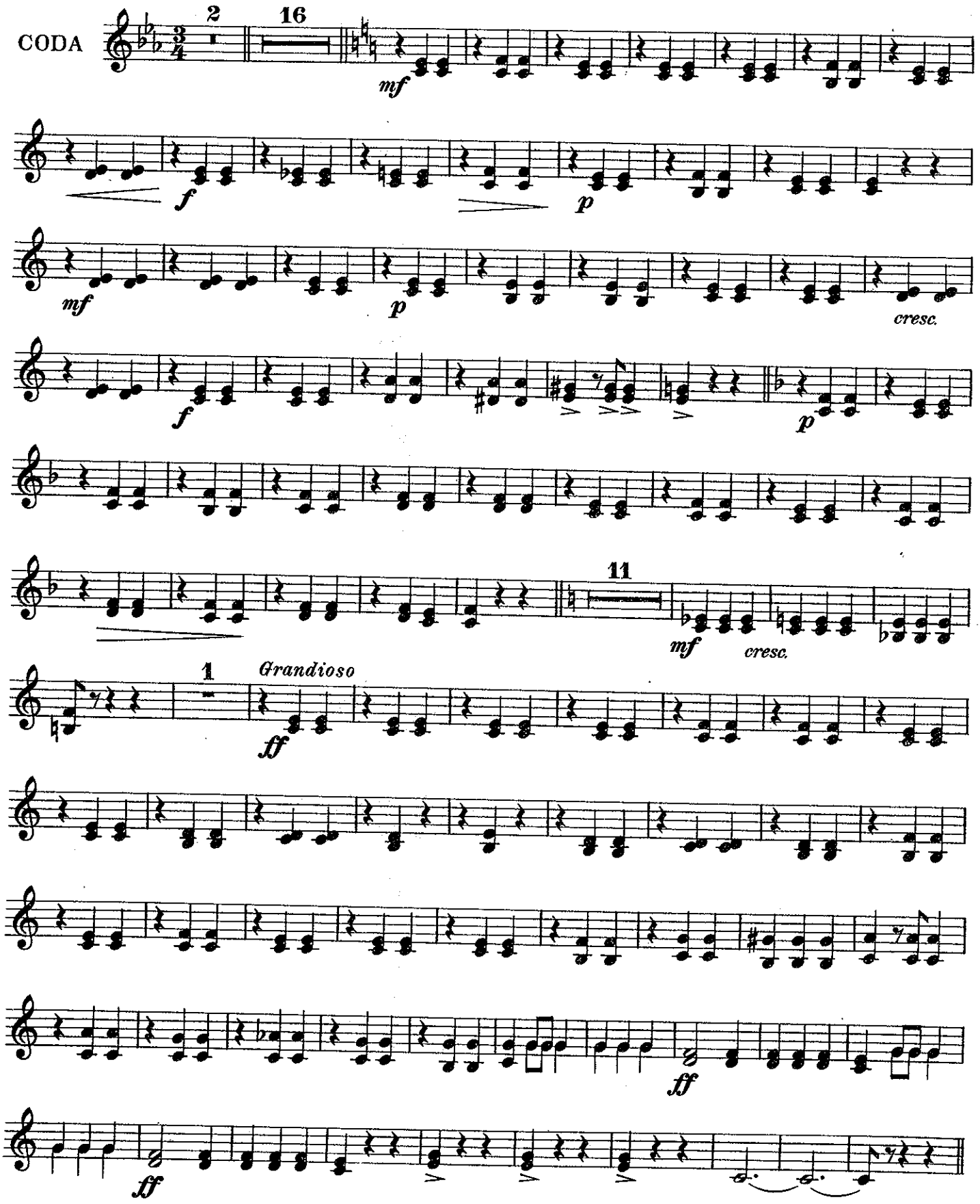
CODA
2
16
mf
f
p
mf
p
cresc.
f
p
11
mf
cresc.
1
Grandioso
ff
ff
ff

Waltz. "Eton Boating Song"

By arrangement with Messrs Francis, Day & Hunter

1st & 2nd Horns in F

KARL KAPS

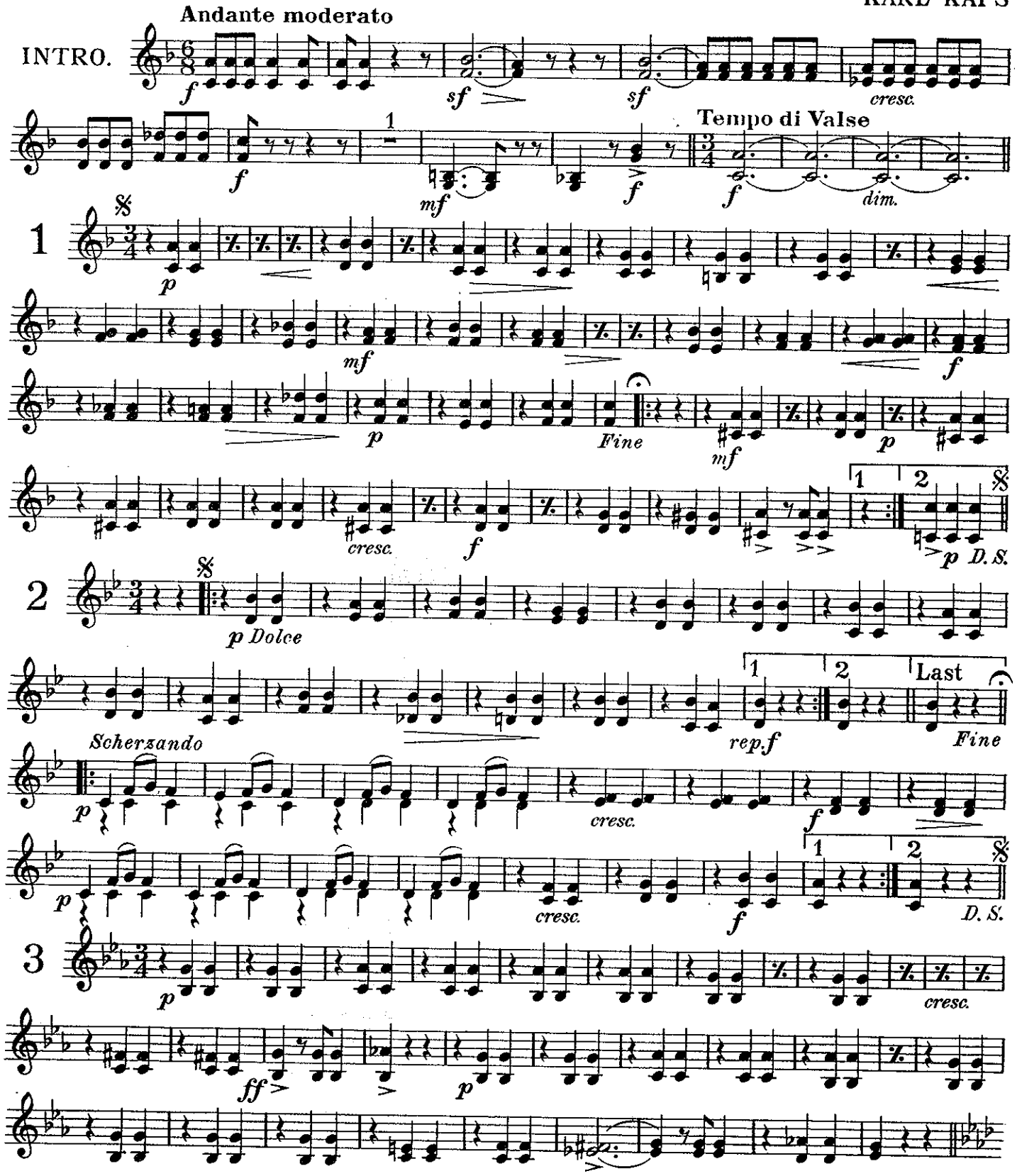

Copyright 1907 by Francis, Day & Hunter

All rights reserved
Tous droits réservés

Sole Selling Agents: BOOSEY & HAWKES LTD., 295 Regent Street, London. W. 1
Paris:- Editions Hawkes, 16 Rue du Faubourg St. Denis, Xe

Printed in England

H. 4942

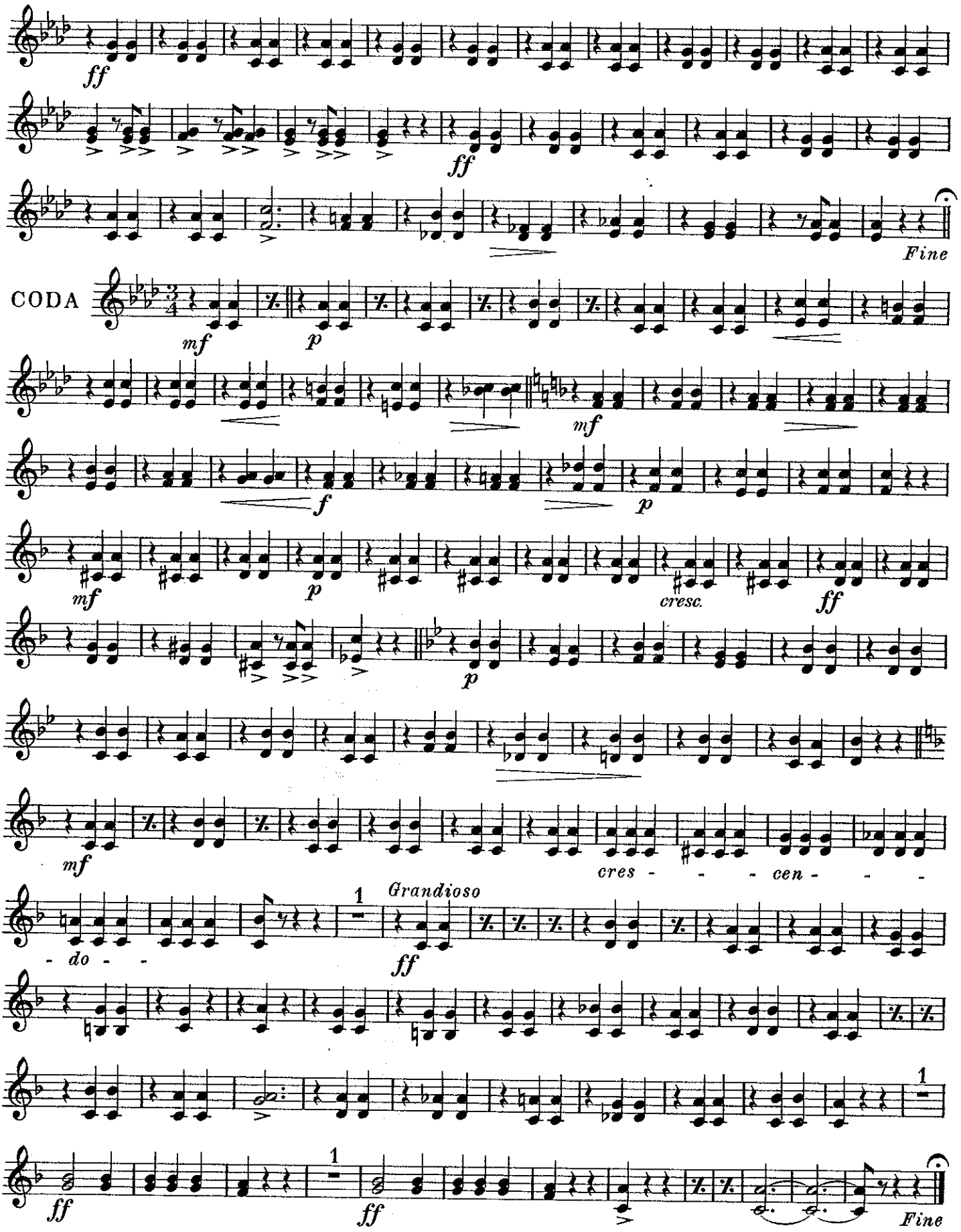
ff
ff
Fine
CODA
mf
p
mf
f
p
mf
p
cresc.
ff
p
mf
cres - - - cen - - -
- do - -
1
Grandioso
ff
1
ff
ff
Fine

Waltz. "Eton Boating Song"

By arrangement with Messrs. Francis, Day & Hunter

3rd & 4th Horns in F

KARL KAPS

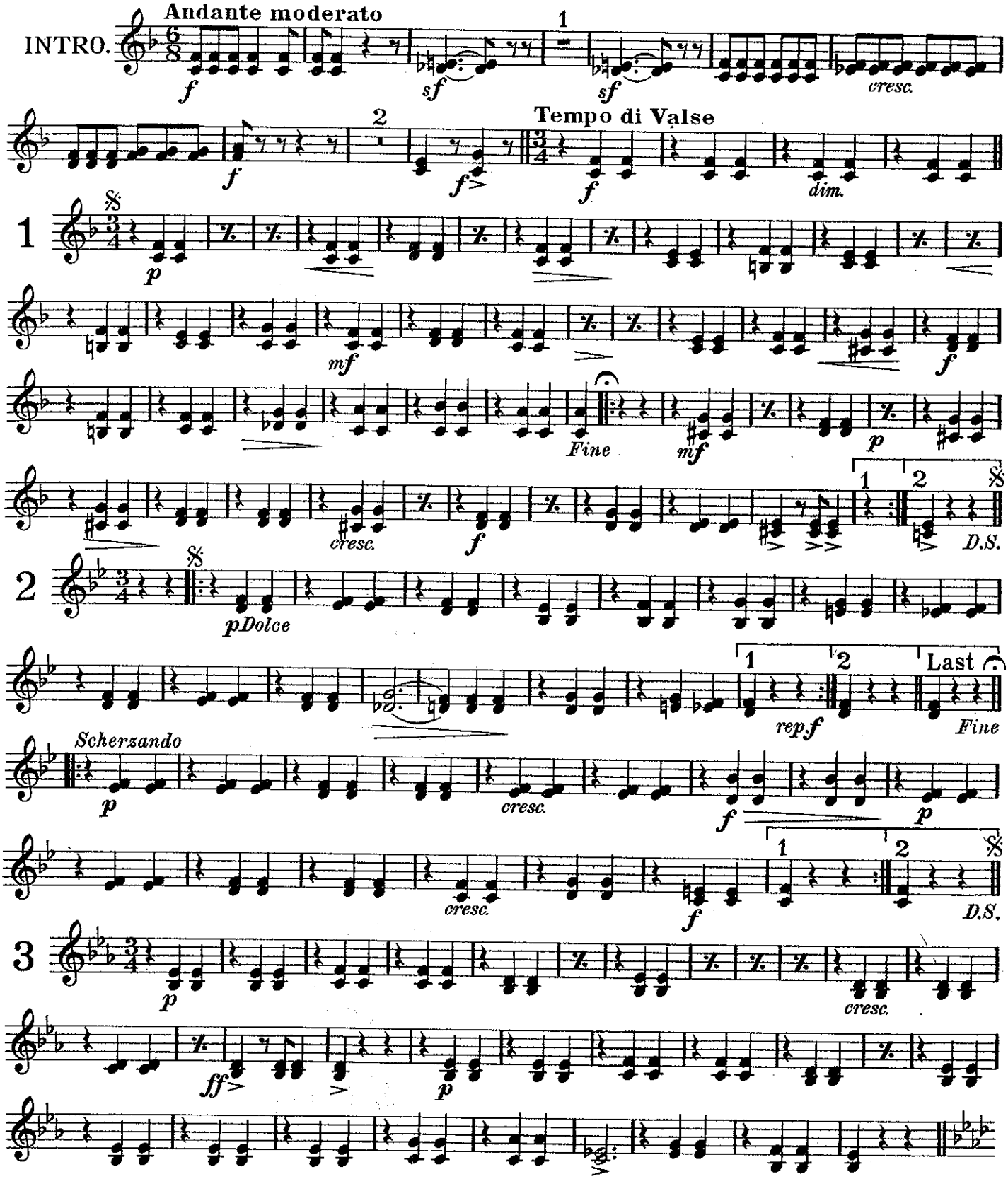

Copyright 1907 by Francis, Day & Hunter

All rights reserved
Tous droits réservés

Sole Selling Agents: BOOSEY & HAWKES LTD., 295, Regent Street, London, W.1
Paris:- Editions Hawkes, 16 Rue du Faubourg St. Denis, Xe

Printed in England

H. 4942

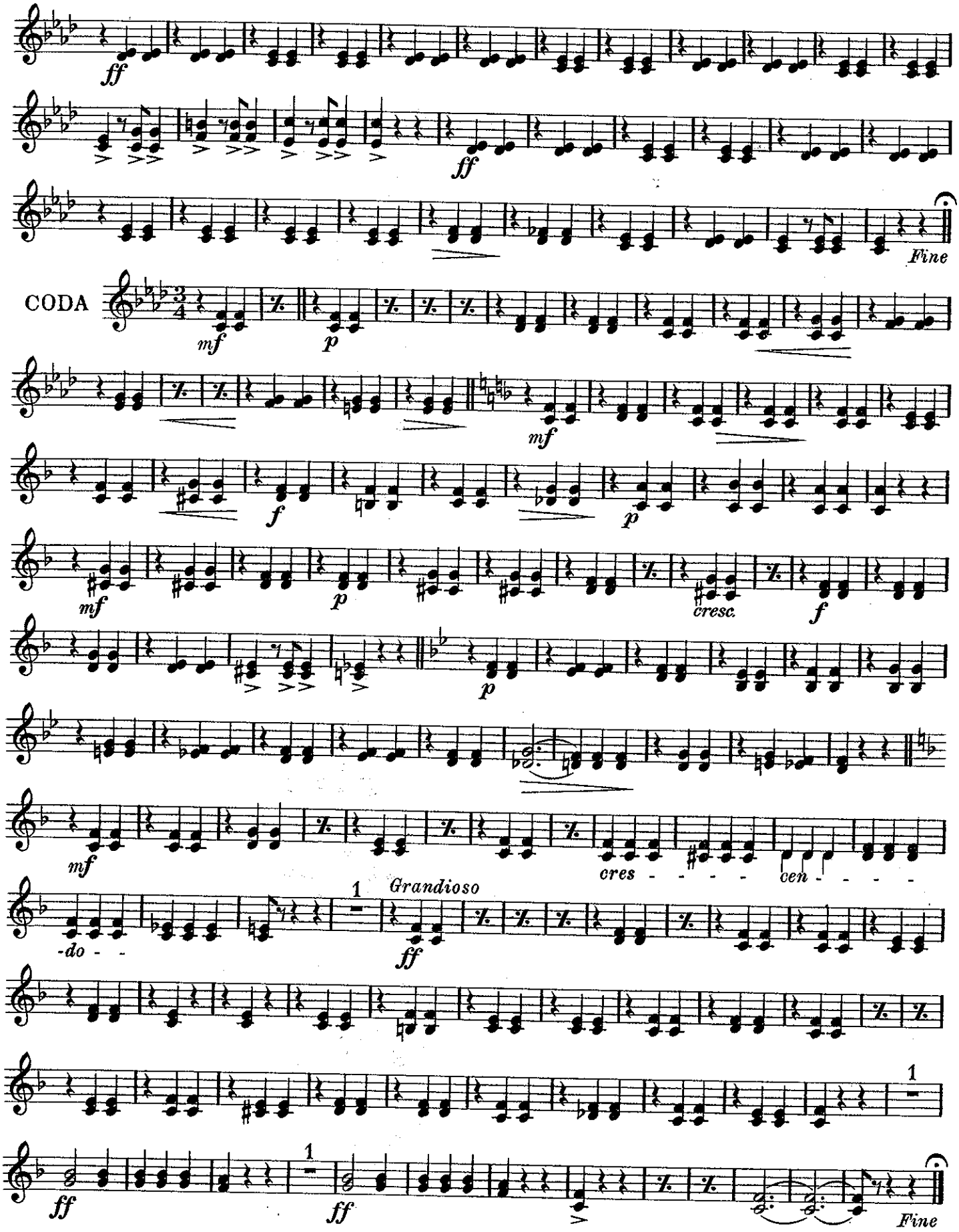
ff
ff
Fine
CODA
mf
p
mf
f
p
mf
p
cresc.
f
p
mf
cres - - - - cen - - - -
-do - -
1
Grandioso
ff
1
1
ff
ff
Fine

Waltz "Eton Boating Song."

By arrangement with Messrs. Francis, Day & Hunter.

KARL KAPS.

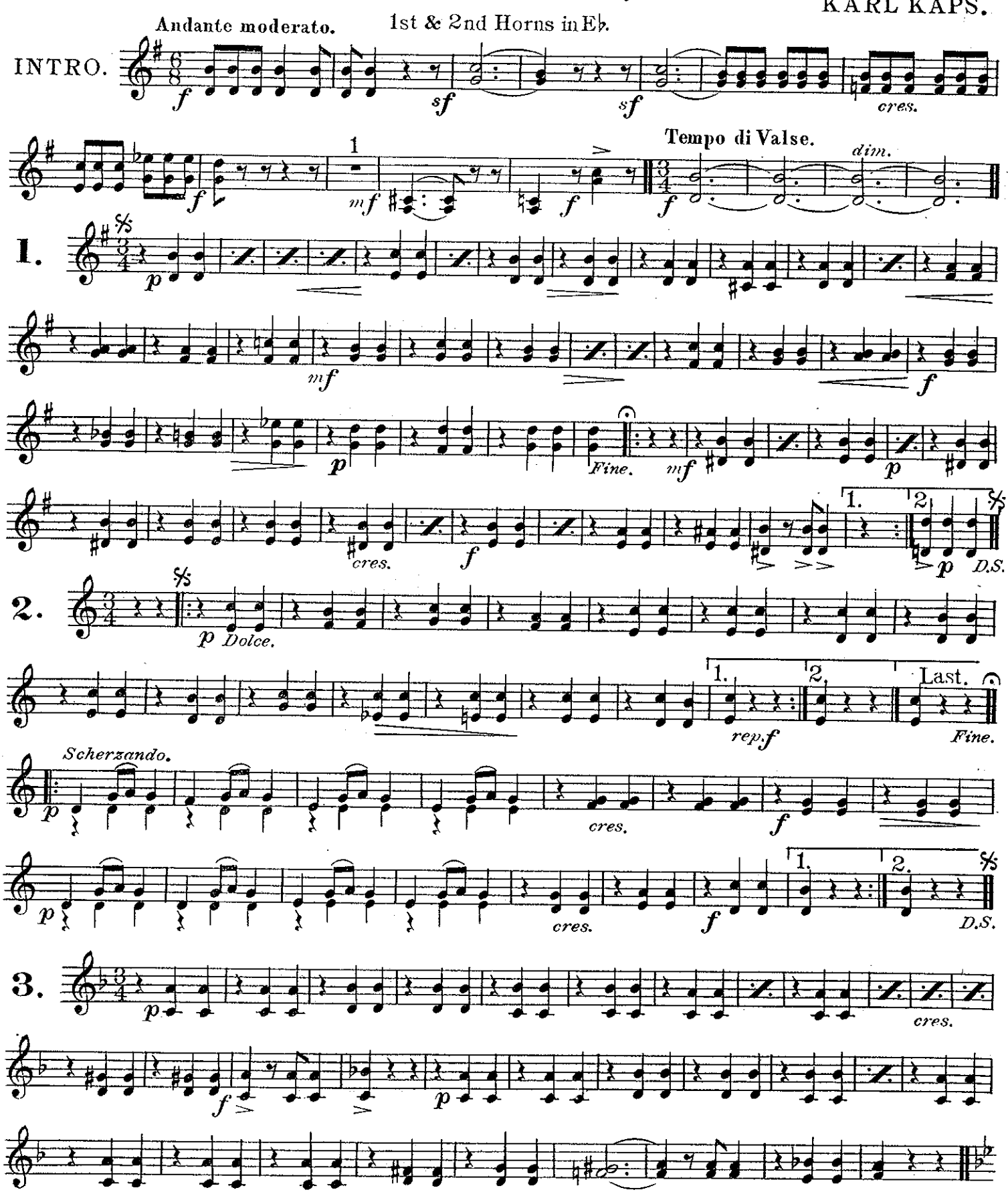

Copyright 1907 by Francis, Day & Hunter

All rights reserved
Tous droits réservés

Sole Selling Agents:- BOOSEY & HAWKES LTD., 295 Regent Street, London. W.1
Paris:- Editions Hawkes, 16 Rue du Faubourg St. Denis, Xe

Printed in England

H. 4942

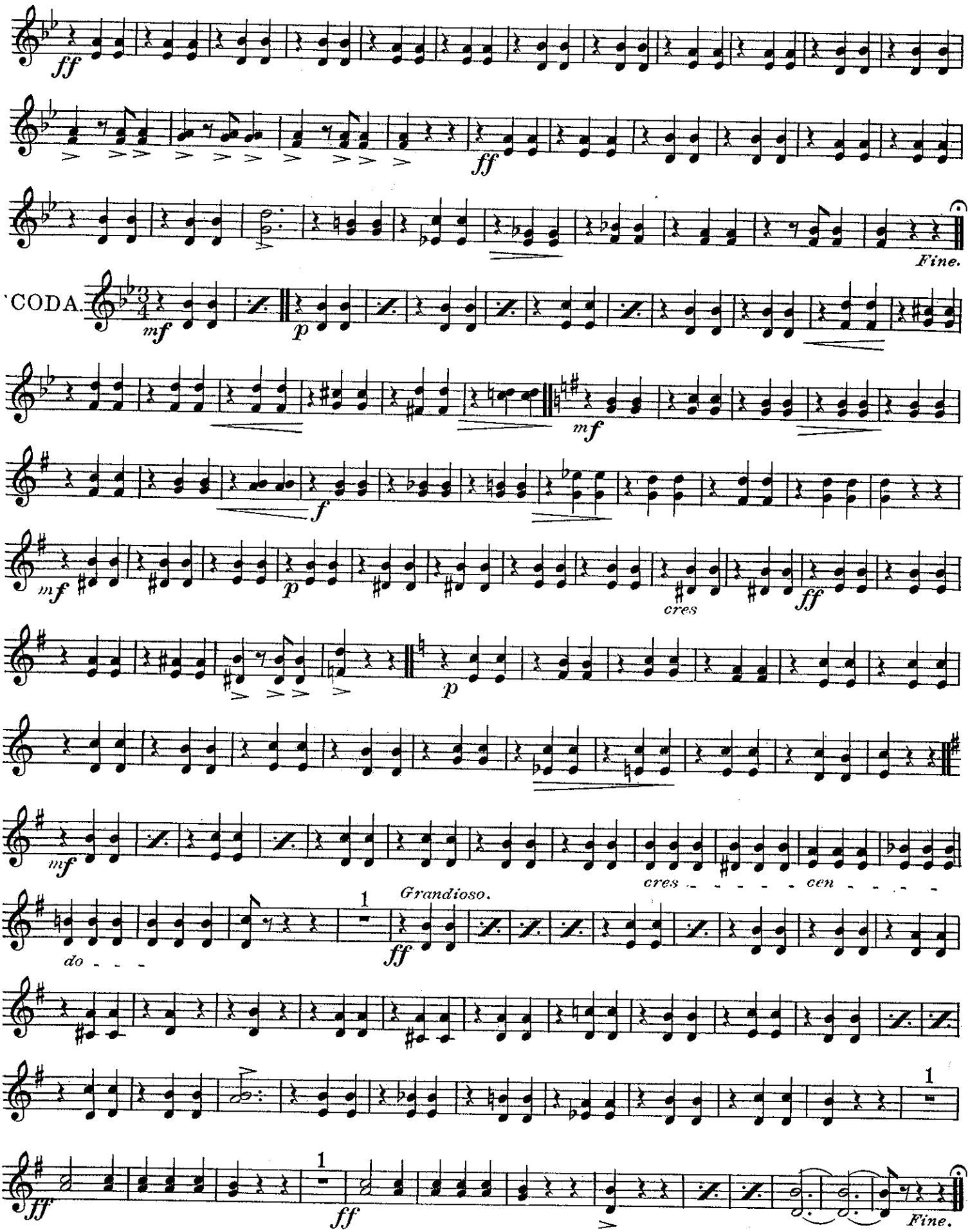
ff
ff
Fine.
CODA.
mf
p
mf
f
mf
p
cres
ff
p
mf
cres
cen
do
Grandioso.
ff
1
ff
1
ff
Fine.

Waltz "Eton Boating Song"

By arrangement with Messrs. Francis, Day & Hunter.

KARL KAPS.

3rd & 4th Horns in E♭.

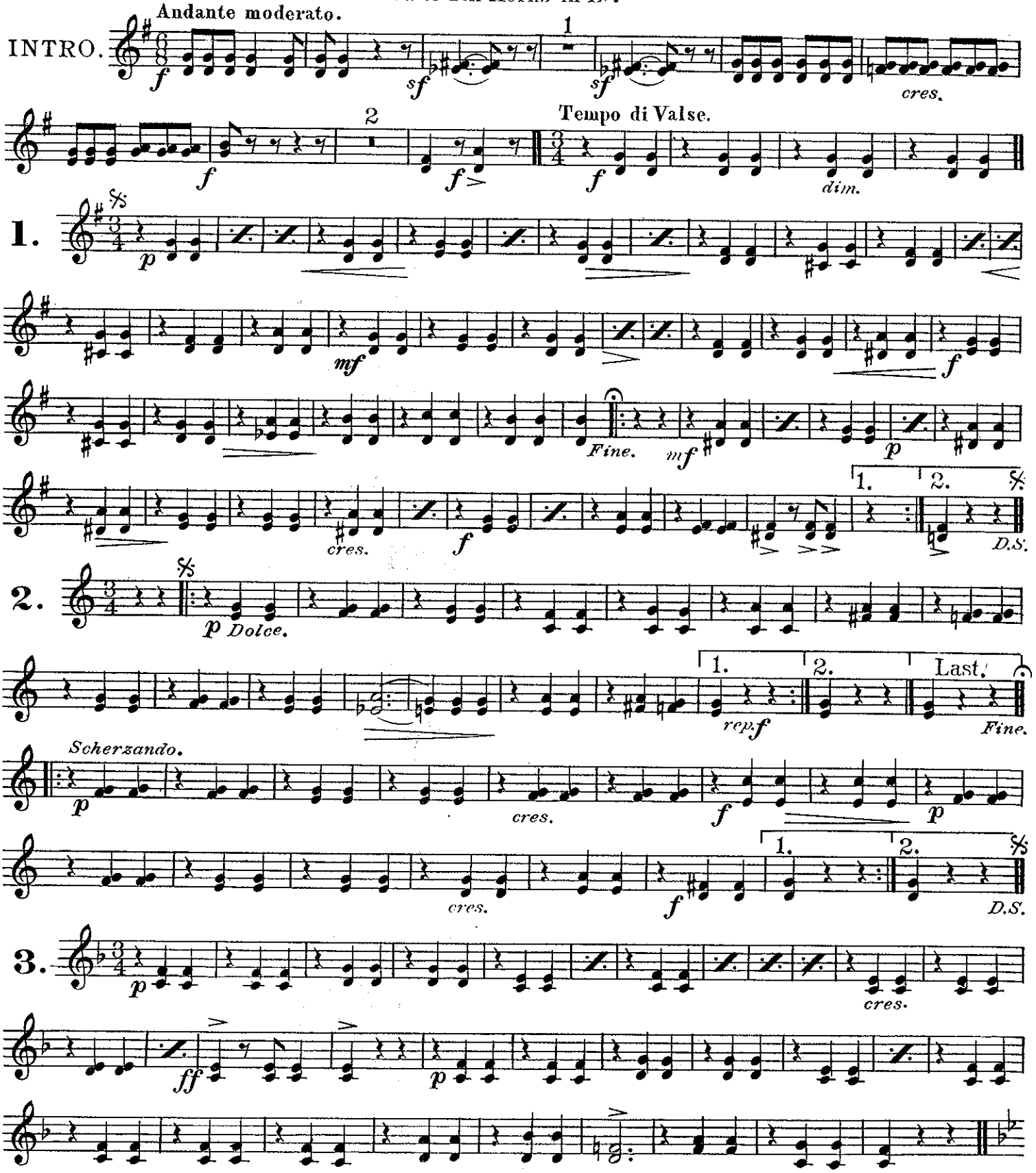

Copyright 1907 by Francis, Day & Hunter

All rights reserved
Tous droits réservés

Sole Selling Agents:- BOOSEY & HAWKES LTD., 295 Regent Street, London. W.1
Paris:- Editions Hawkes, 16 Rue du Faubourg St. Denis, Xe

Printed in England

H. 4942

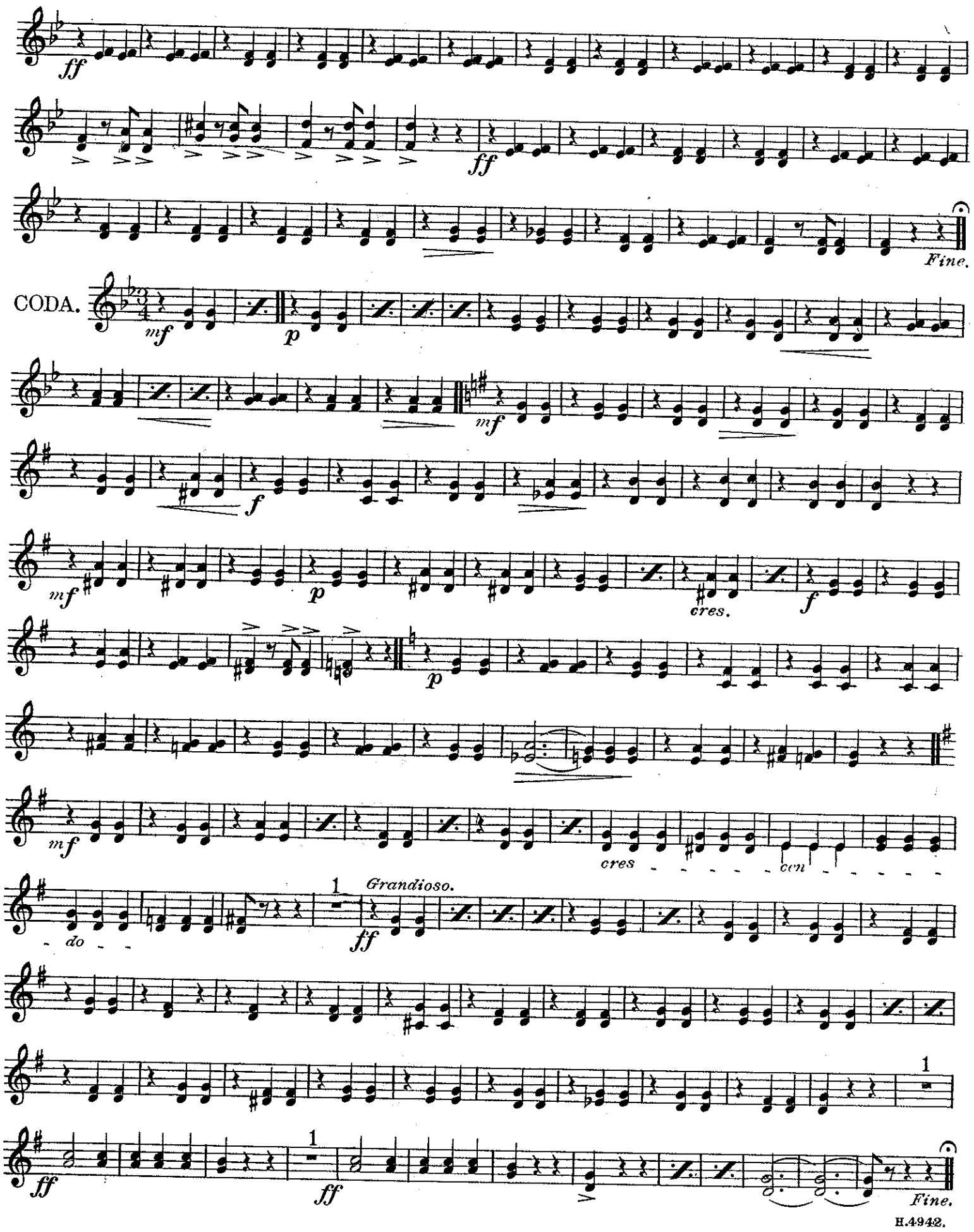
ff
ff
Fine.
CODA.
mf
p
mf
f
mf
p
cres.
f
p
mf
cres
con
do
1
Grandioso.
ff
1
ff
1
ff
Fine.

Waltz. "Eton Boating Song"

By arrangement with Messrs. Francis, Day & Hunter

1st Tenor Trombone

KARL KAPS

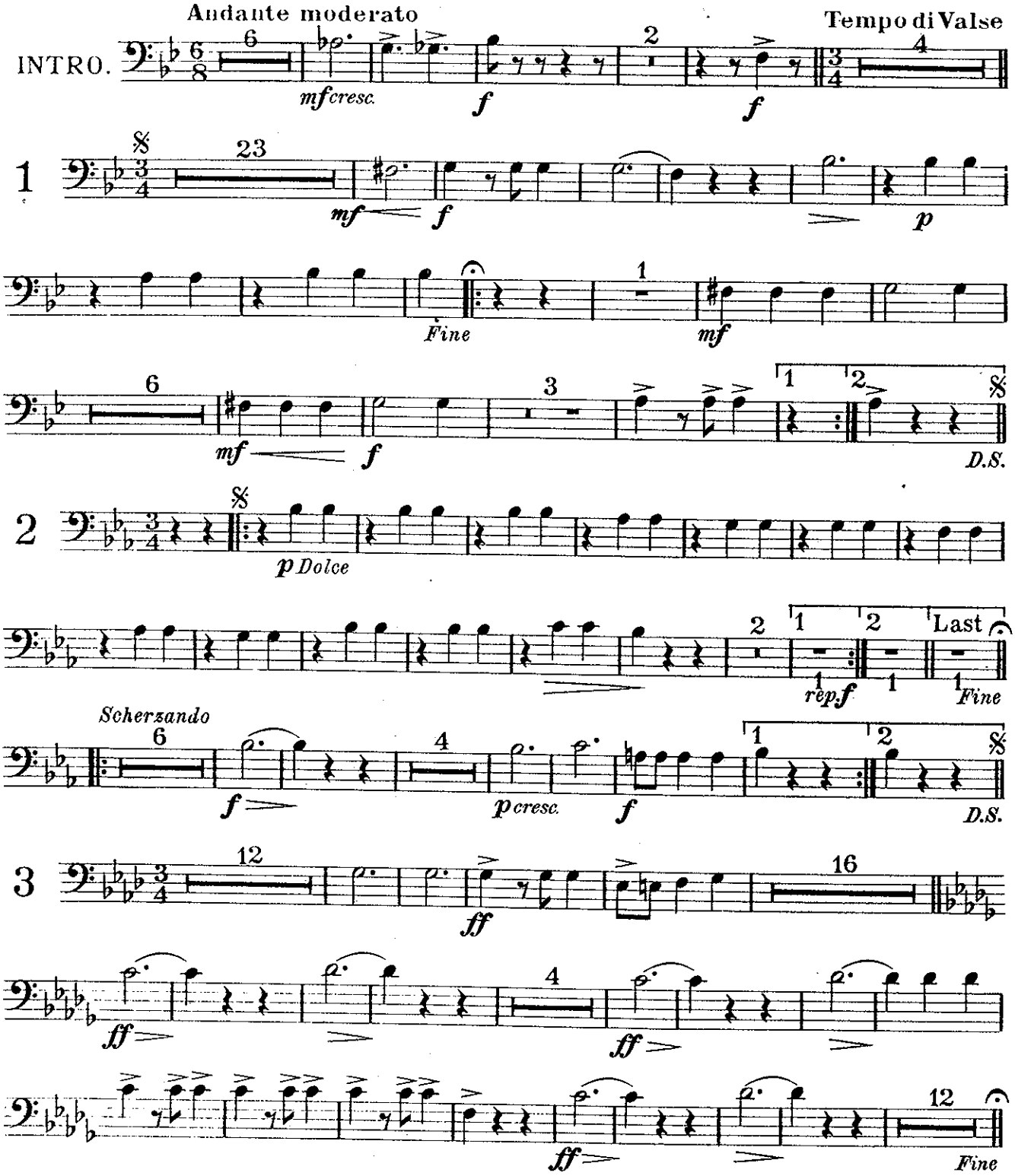

Copyright 1907 by Francis, Day & Hunter.

All rights reserved
Tous droits réservés

Sole Selling Agents: BOOSEY & HAWKES LTD., 295, Regent Street, London, W.1
Paris:- Editions Hawkes, 16 Rue du Faubourg St. Denis, Xe

Printed in England

H. 4942

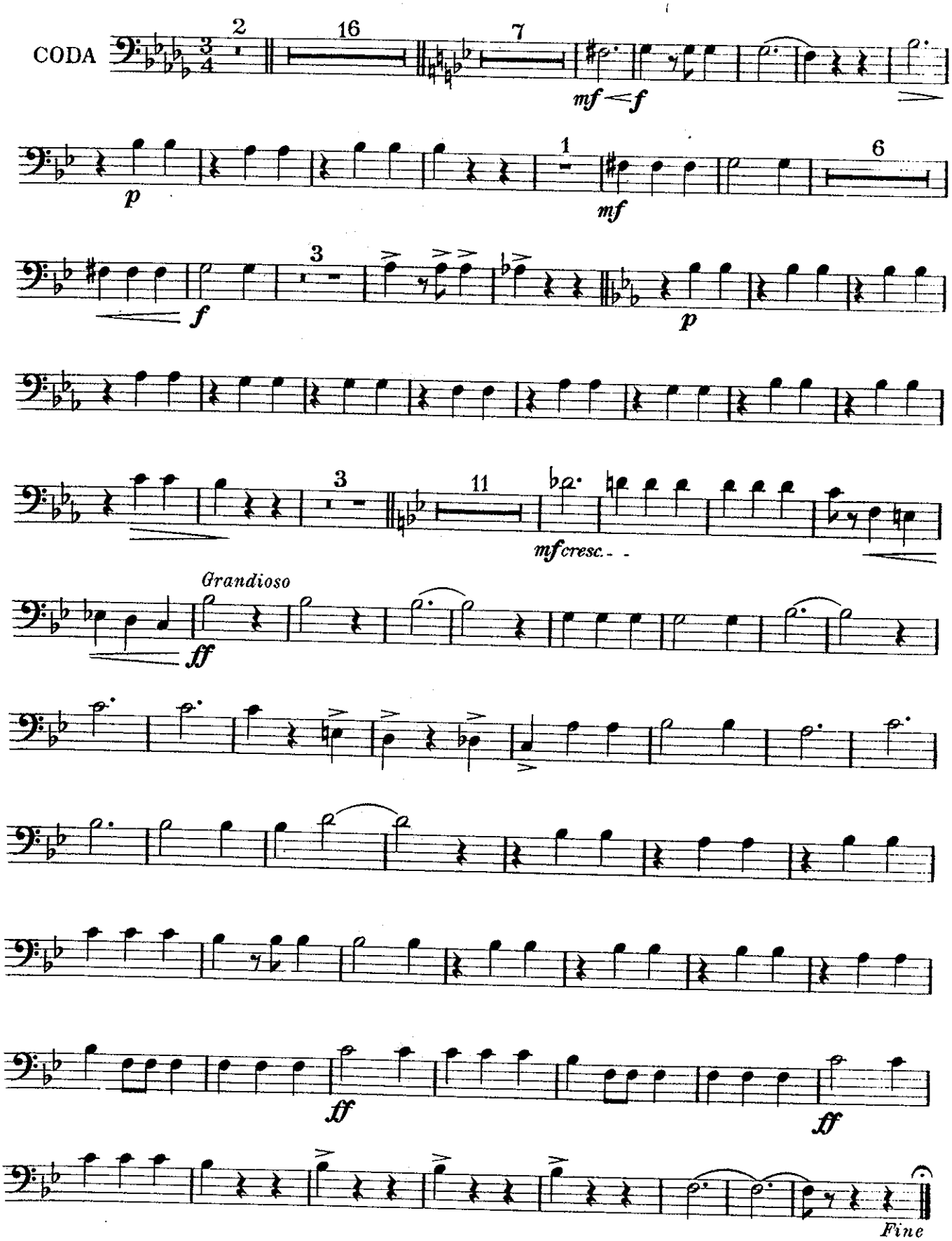
CODA
2
16
7
mf
f
p
1
mf
6
f
3
p
3
11
mf cresc.
Grandioso
ff
ff
ff
Fine

Waltz "Eton Boating Song"

By arrangement with Messrs. Francis, Day & Hunter

2nd Tenor Trombone

KARL KAPS

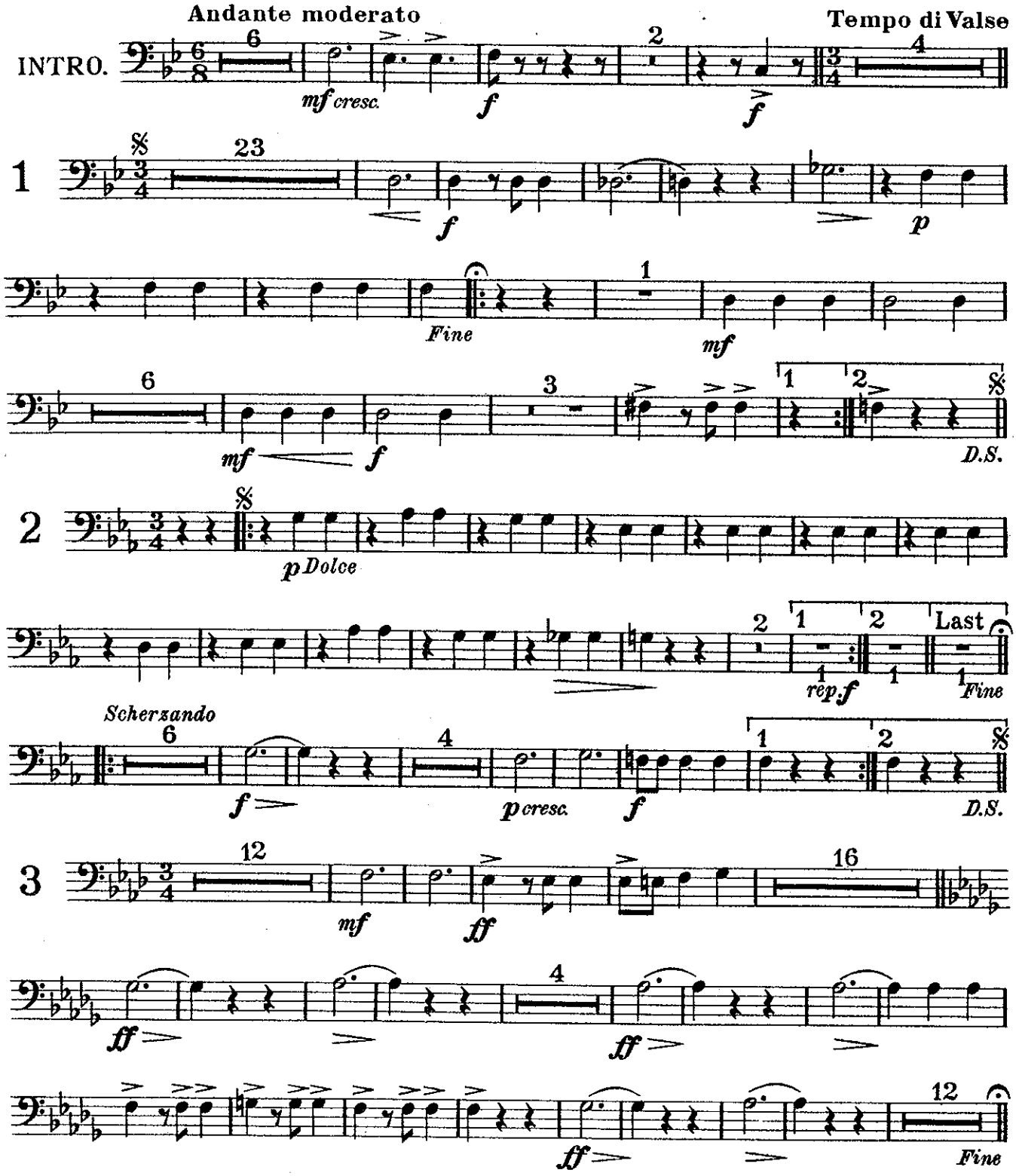

Copyright 1907 by Francis, Day & Hunter.

All rights reserved
Tous droits réservés

Sole Selling Agents: BOOSEY & HAWKES LTD., 295, Regent Street, London, W.1
Paris:- Editions Hawkes, 16 Rue du Faubourg St. Denis, Xe

Printed in England

H. 4942

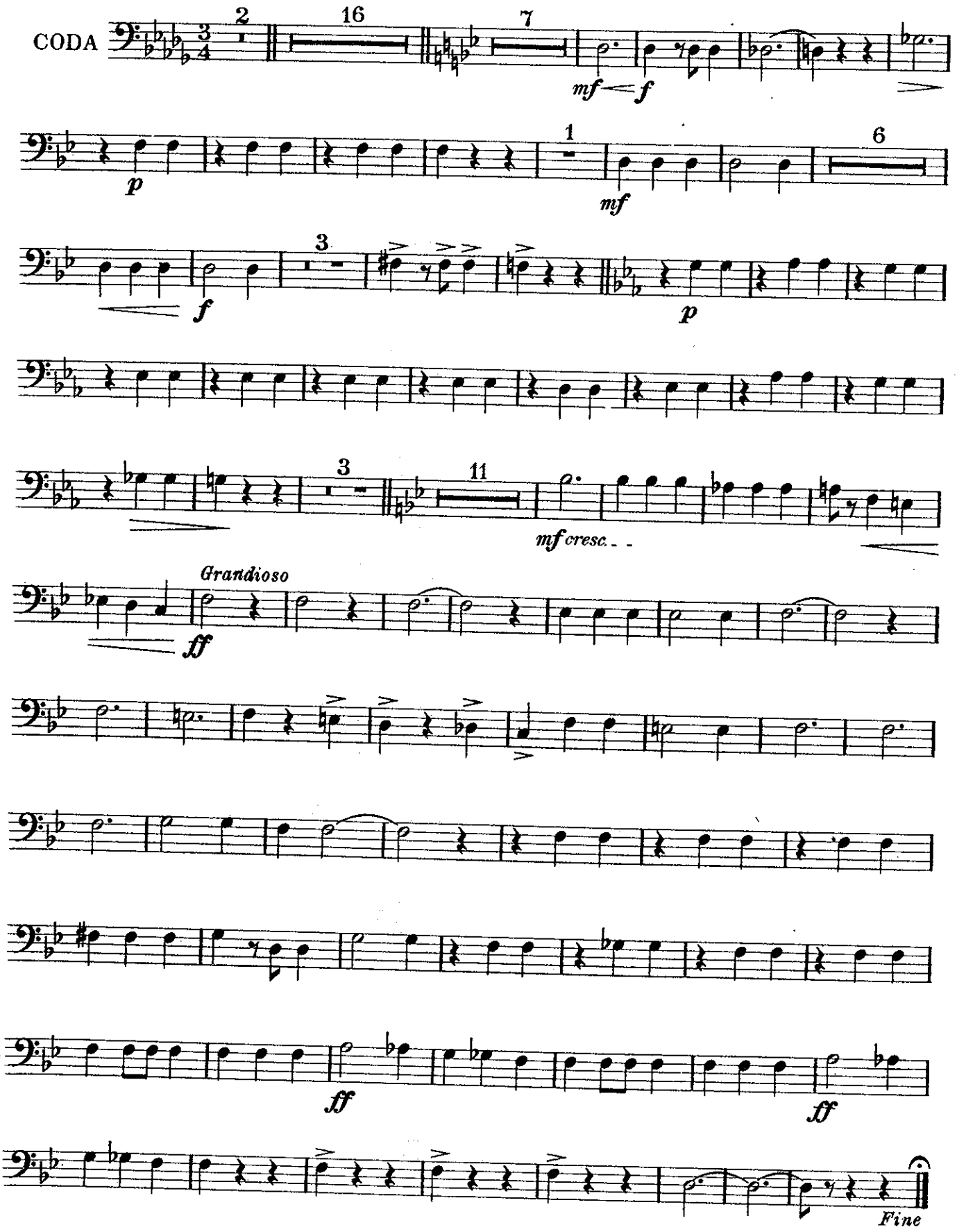
CODA
2
16
7
mf
f
p
1
mf
6
3
f
p
3
11
mf cresc.
Grandioso
ff
ff
ff
Fine

Waltz - "Eton Boating Song."

By arrangement with Messrs. Francis, Day & Hunter.

KARL KAPS.

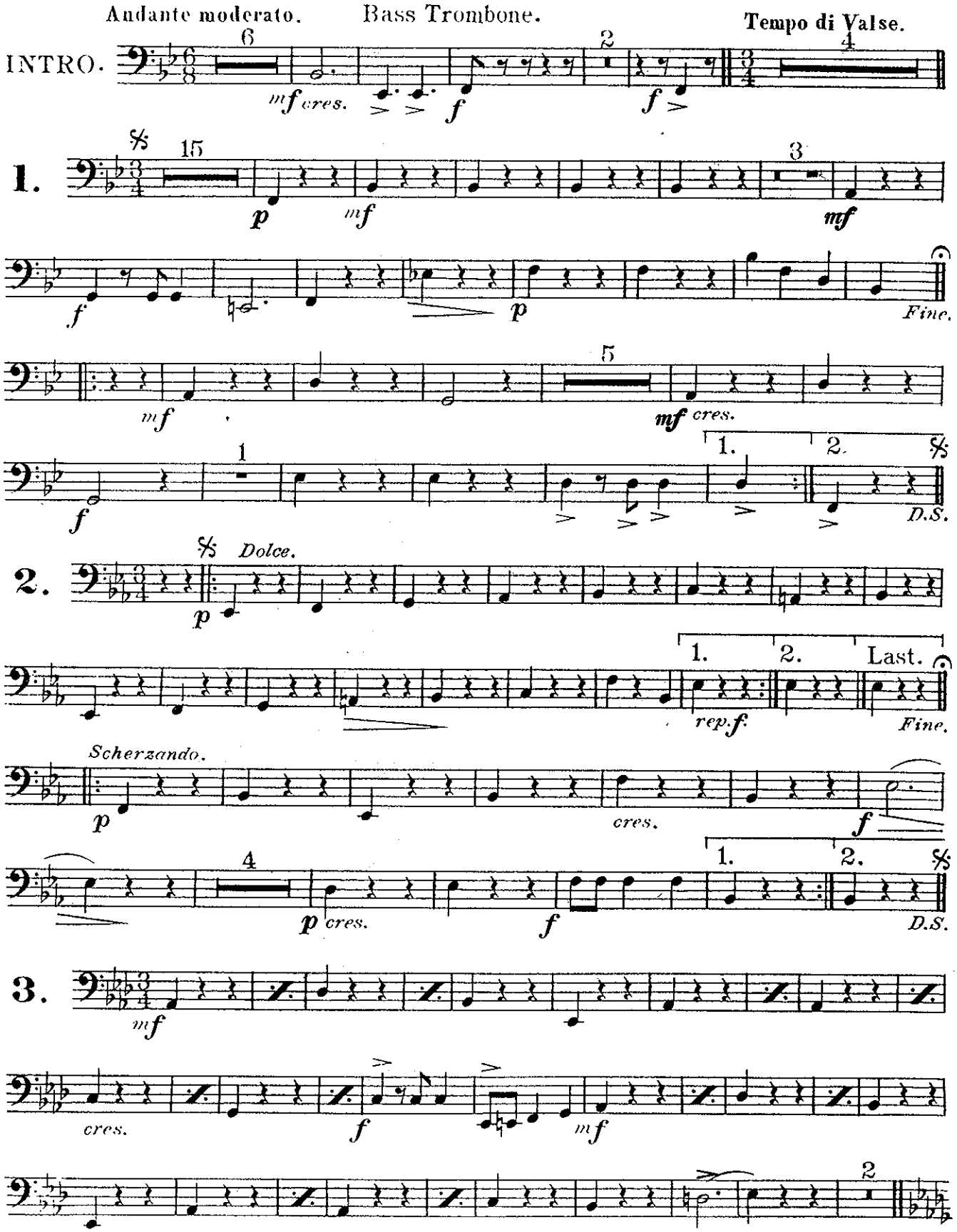

Copyright 1907 by Francis, Day & Hunter

All rights reserved
Tous droits réservés

Sole Selling Agents:- BOOSEY & HAWKES LTD., 295 Regent Street, London, W.1
Paris:- Editions Hawkes, 16 Rue du Faubourg St. Denis, Xe

Printed in England

H. 4942

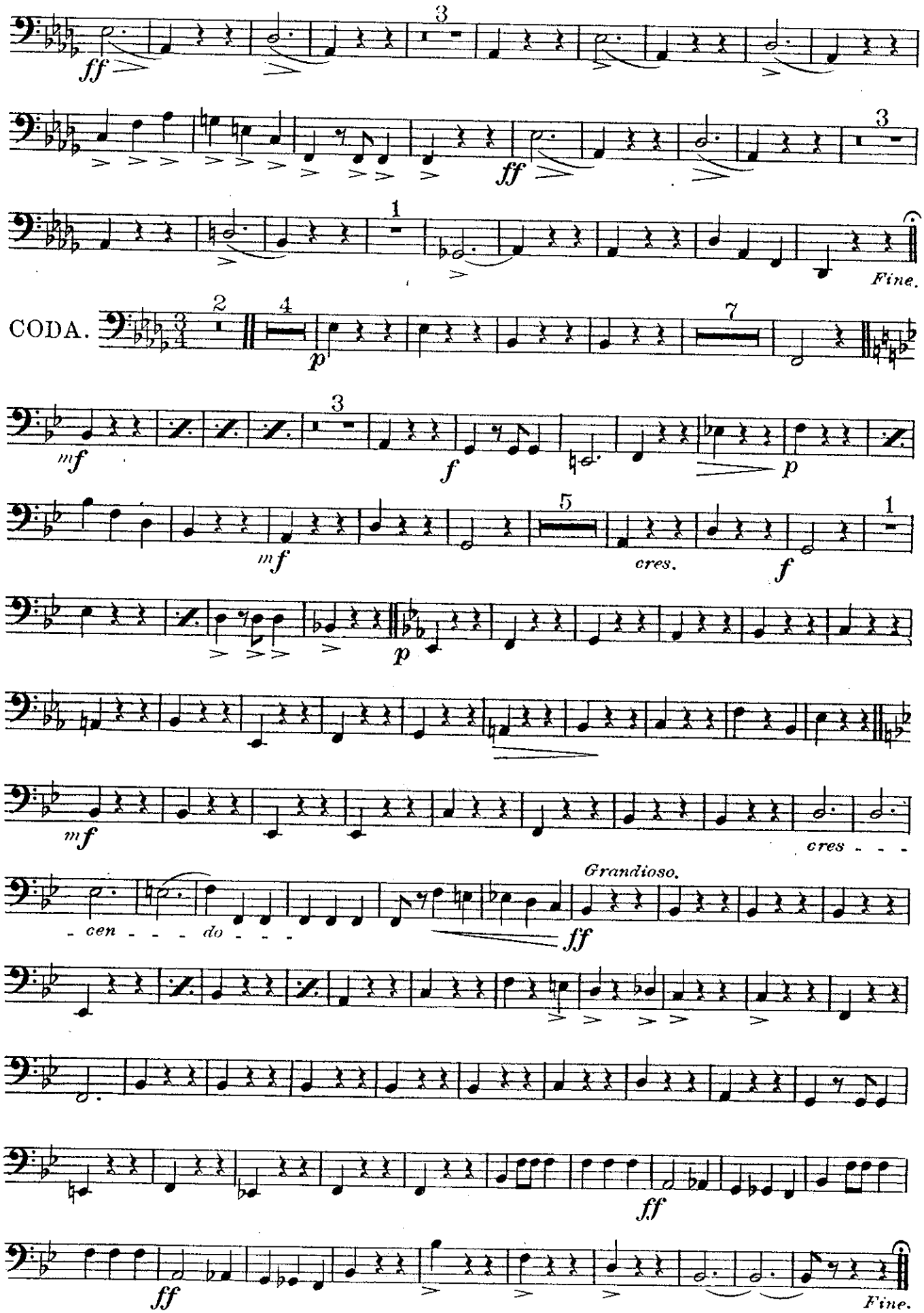
ff
3
ff
3
1
Fine.
CODA.
2
4
p
7
mf
3
f
p
mf
5
cres.
f
1
p
mf
cres - - -
- cen - - - do - - -
Grandioso.
ff
ff
ff
Fine.

Waltz. "Eton Boating Song"

By arrangement with Messrs Francis, Day & Hunter

B♭ Euphonium
(Baritone)

KARL KAPS

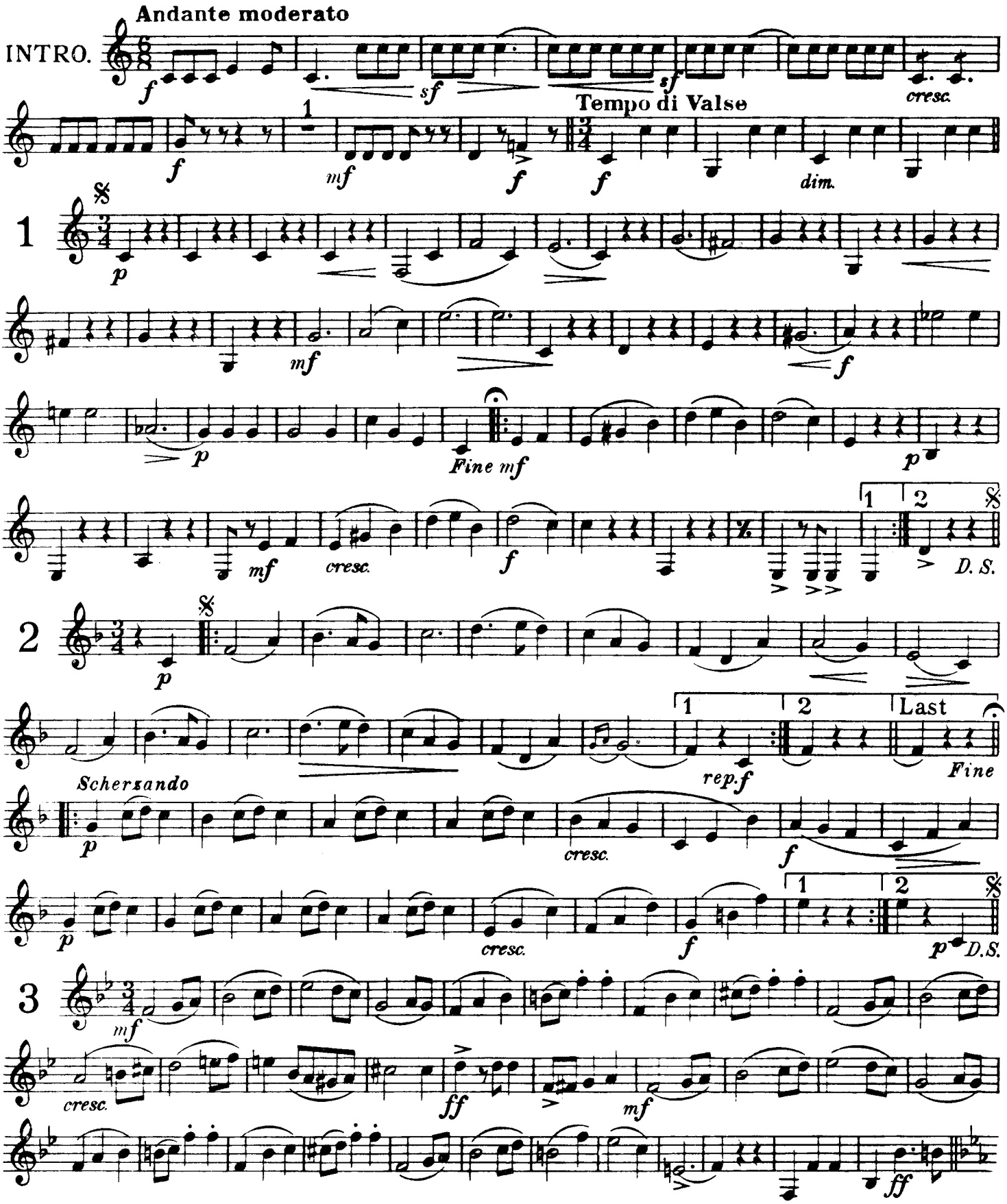

Copyright 1907 by Francis, Day & Hunter
All rights reserved
Tous droits réservés

Sole Selling Agents: BOOSEY & HAWKES LTD., 295 Regent Street, London. W. 1
Printed in England
H. 4942

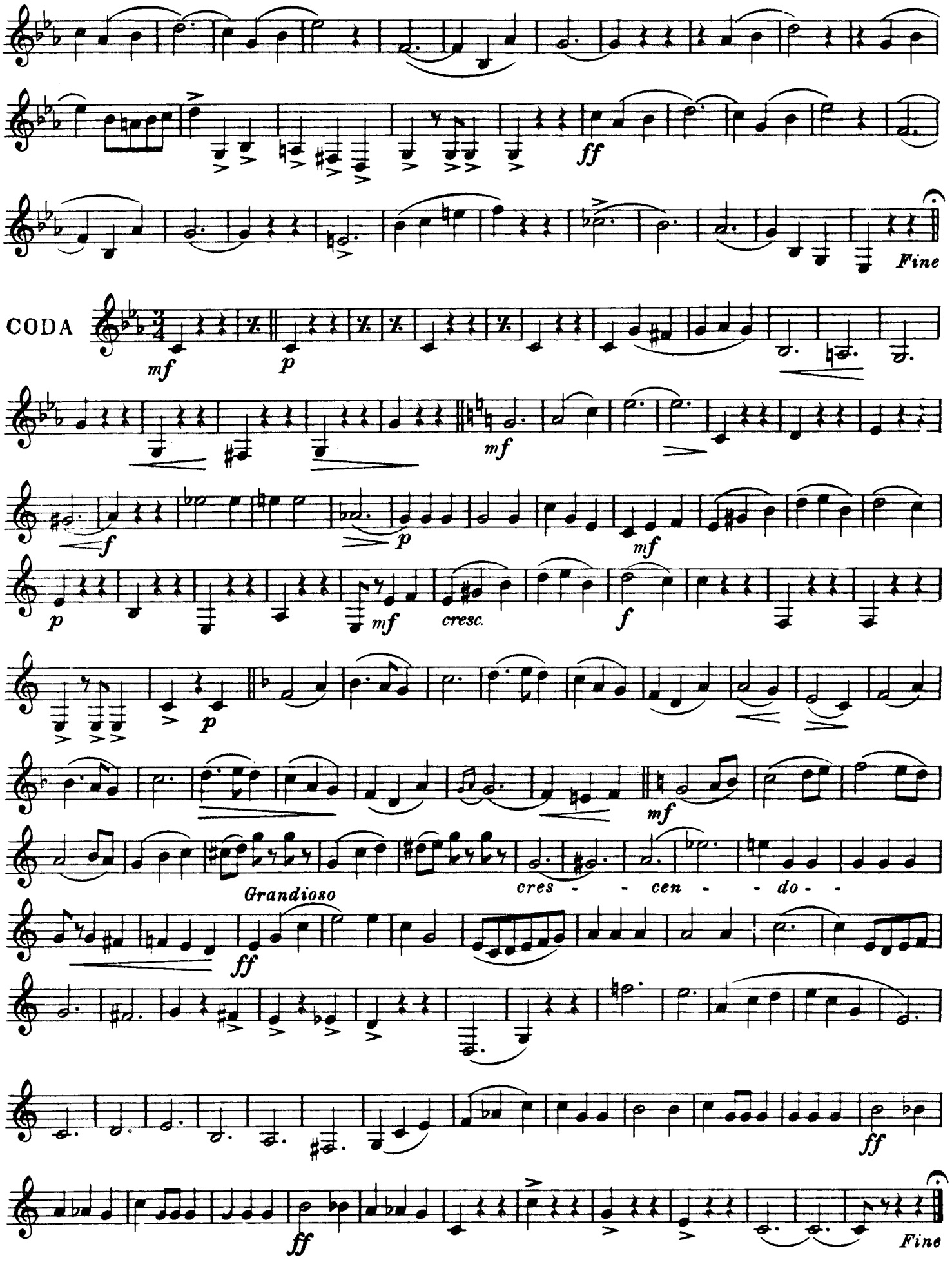
ff
Fine
CODA
mf
p
mf
f
p
mf
p
mf
cresc.
f
p
mf
Grandioso
cres - - cen - - do - -
ff
ff
ff
Fine

Waltz "Eton Boating Song."

By arrangement with Messrs. Francis, Day & Hunter.

KARL KAPS.

Euphonium 𝄢
(Baritone)

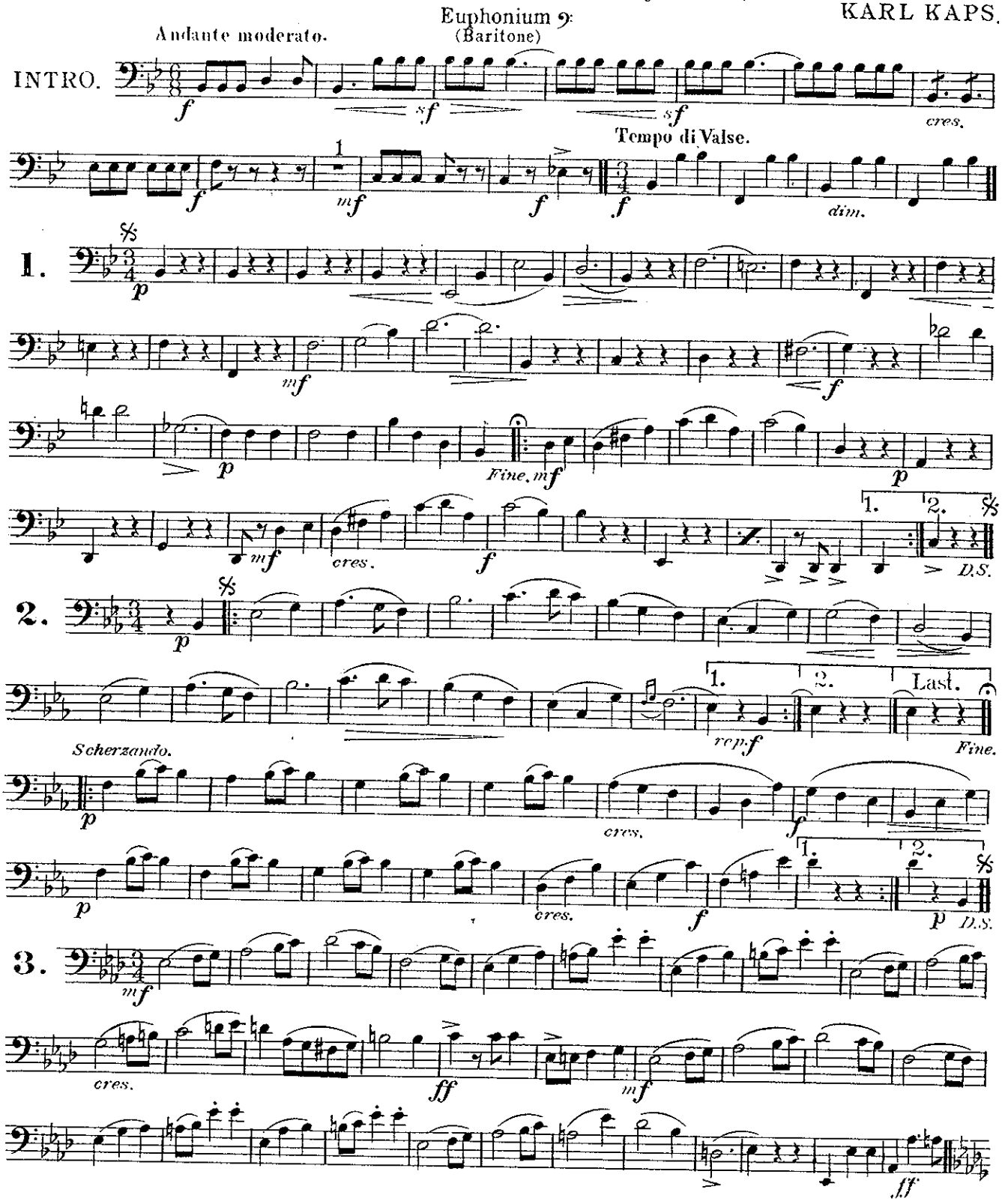

Copyright 1907 by Francis, Day & Hunter

All rights reserved
Tous droits réservés

Sole Selling Agents:- BOOSEY & HAWKES LTD., 295 Regent Street, London, W.1
Paris:- Editions Hawkes, 16 Rue du Faubourg St. Denis, Xe

Printed in England

H. 4942

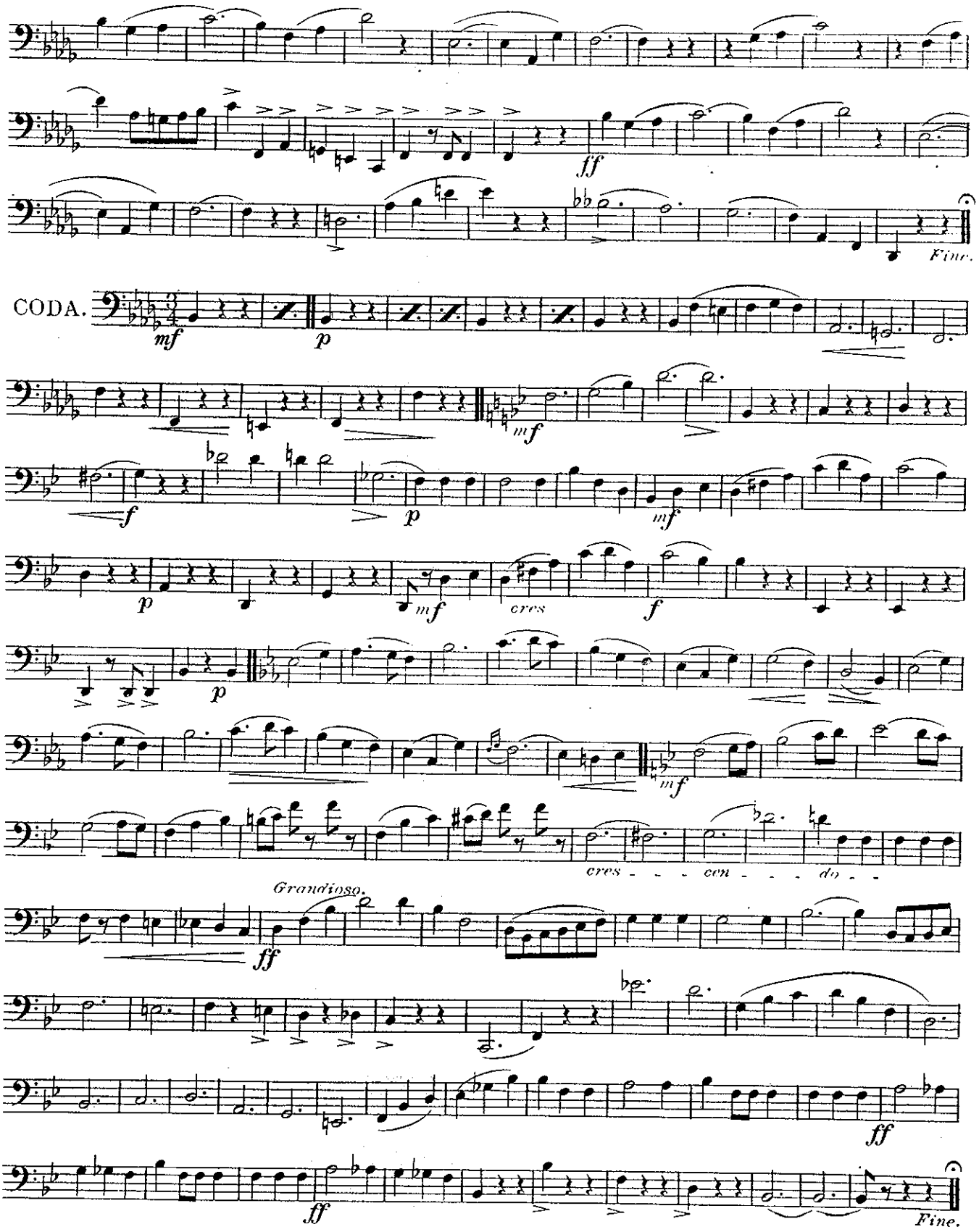
ff
Fine.
CODA.
mf
p
mf
f
p
mf
cres
f
p
mf
cres - - - cen - - - do - -
Grandioso.
ff
ff
ff
Fine.

Waltz "Eton Boating Song."

By arrangement with Messrs. Francis, Day & Hunter.

KARL KAPS.

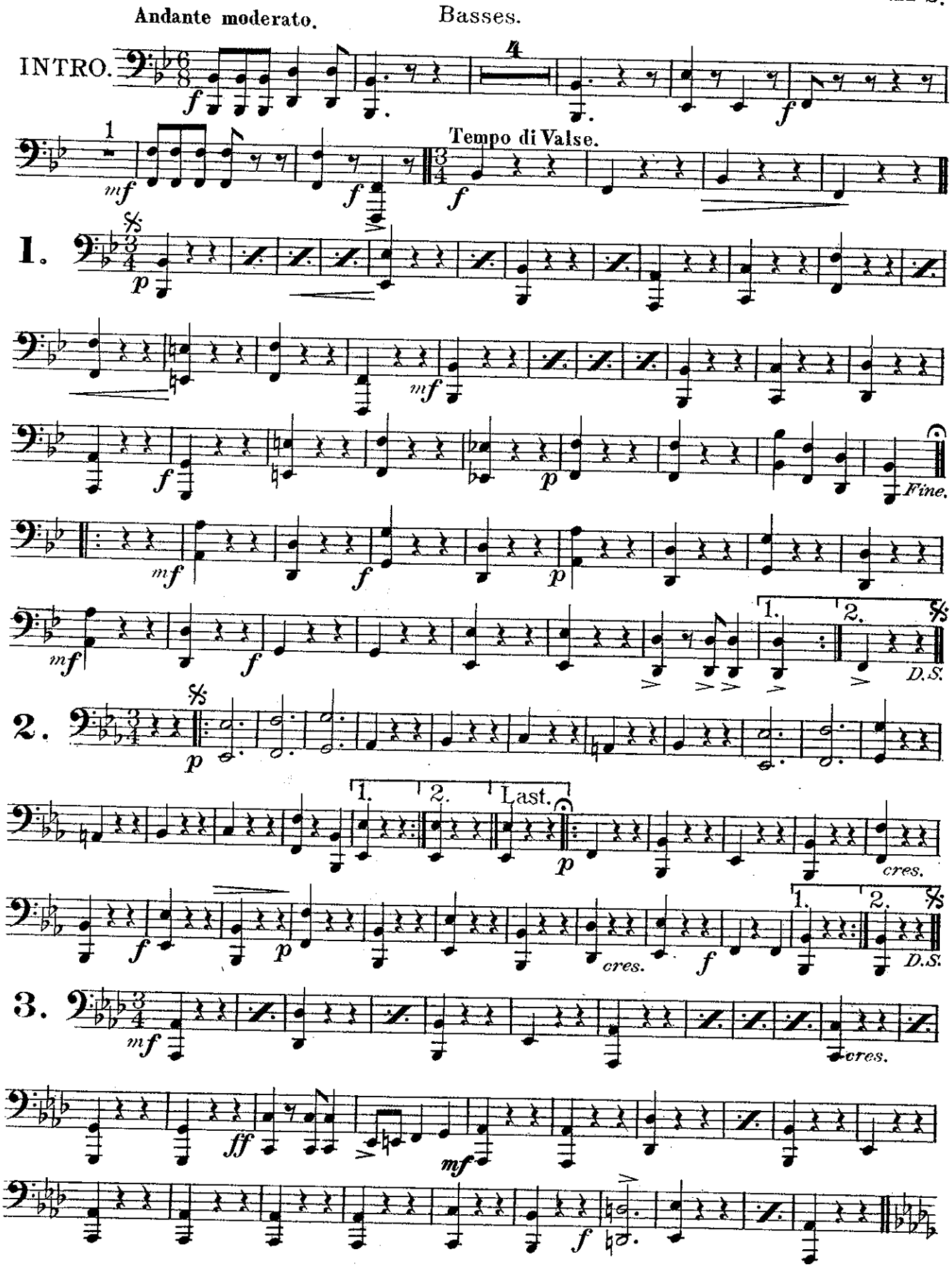

Copyright 1907 by Francis, Day & Hunter

All rights reserved
Tous droits réservés

Printed in England

Sole Selling Agents:- BOOSEY & HAWKES LTD., 295 Regent Street, London, W.1
Paris:- Editions Hawkes, 16 Rue du Faubourg St. Denis, X^e

H. 4942

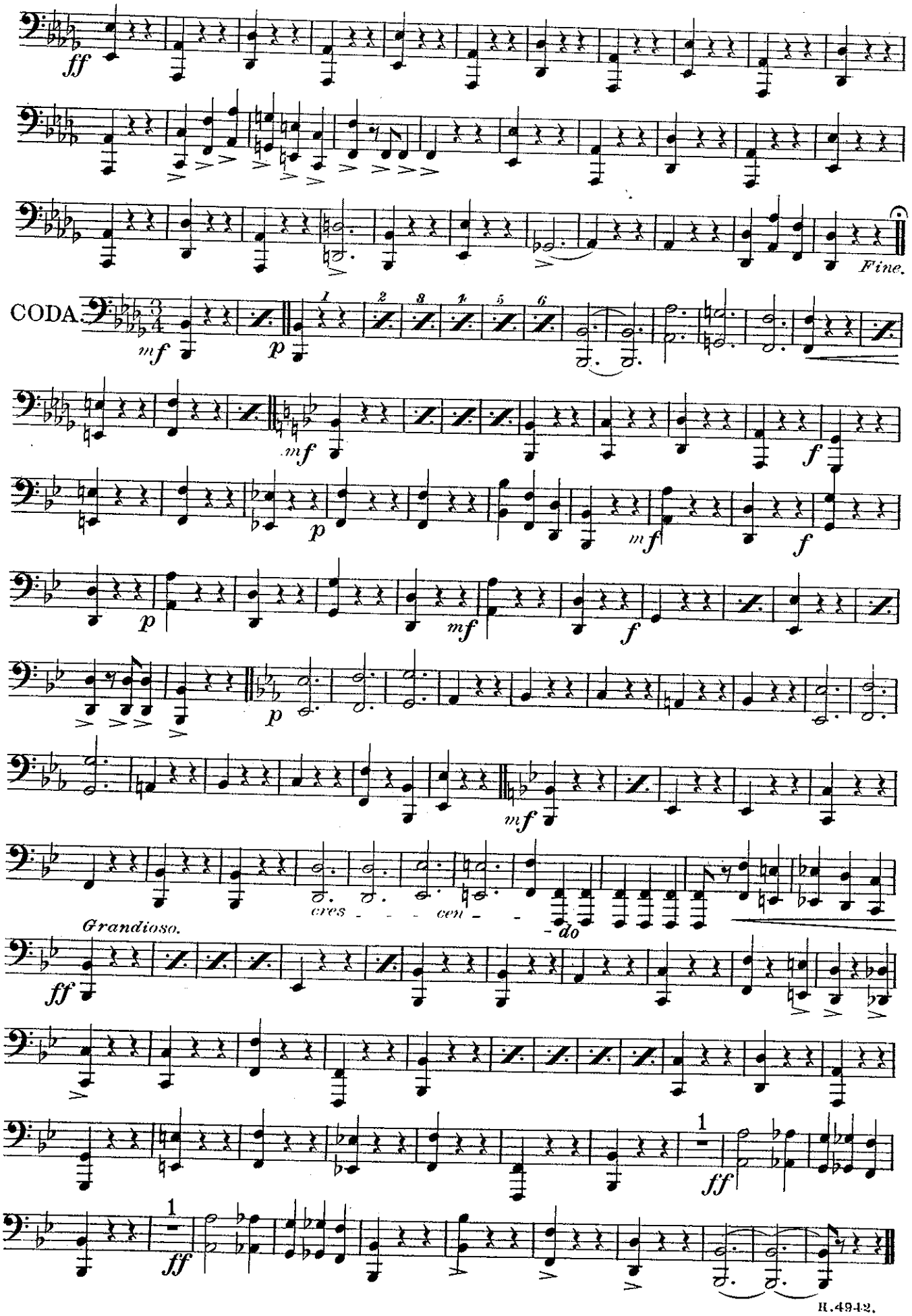
ff
Fine.
CODA
mf
p
mf
f
p
mf
f
p
mf
f
p
mf
cres - - - cen - - - do
Grandioso.
ff
ff
ff

Waltz "Eton Boating Song."

By arrangement with Messrs. Francis, Day & Hunter.

KARL KAPS.

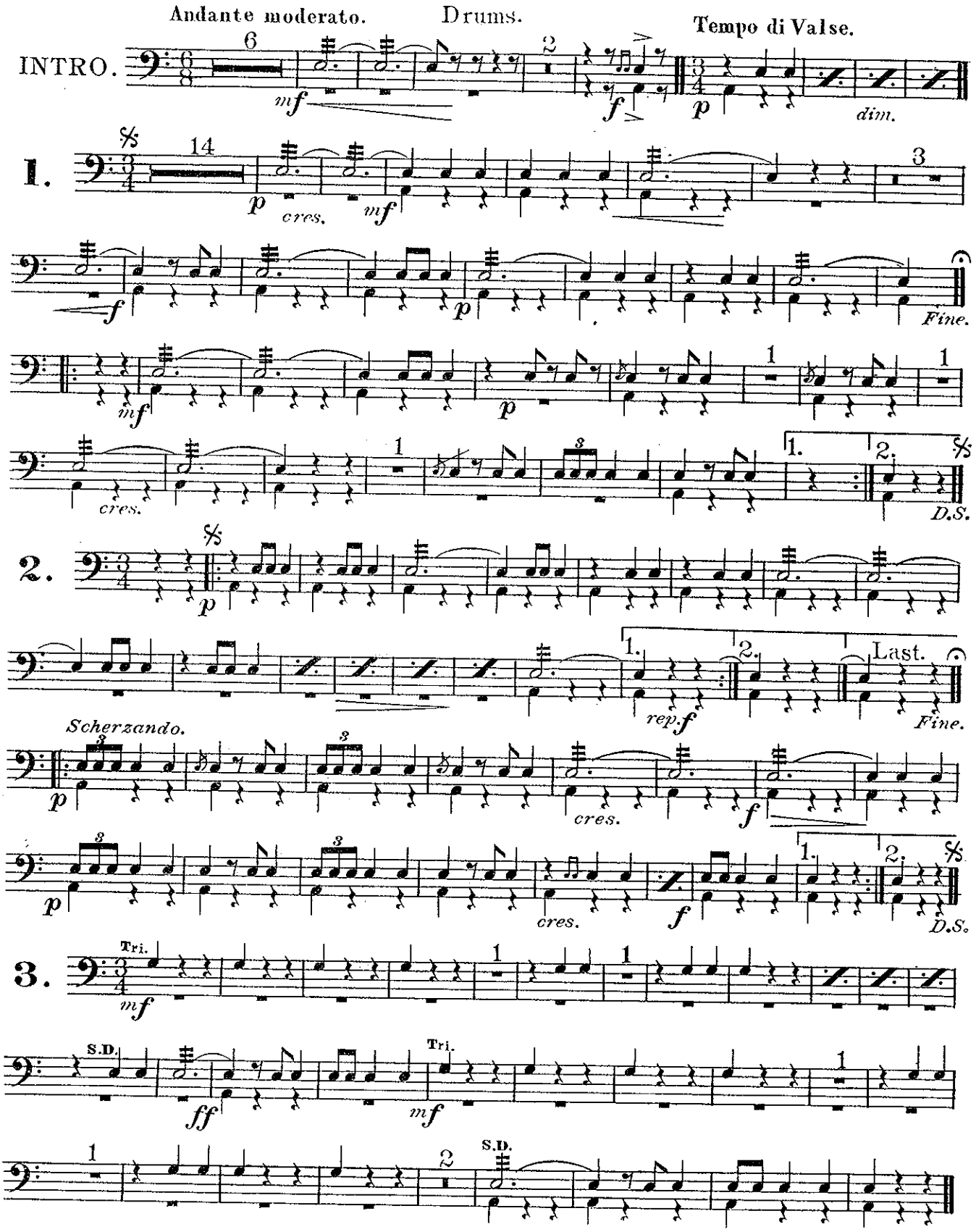

Copyright 1907 by Francis, Day & Hunter

All rights reserved
Tous droits réservés

Printed in England

Sole Selling Agents:- BOOSEY & HAWKES LTD., 295 Regent Street, London, W.1
Paris:- Editions Hawkes, 16 Rue du Faubourg St. Denis, Xe

H. 4942

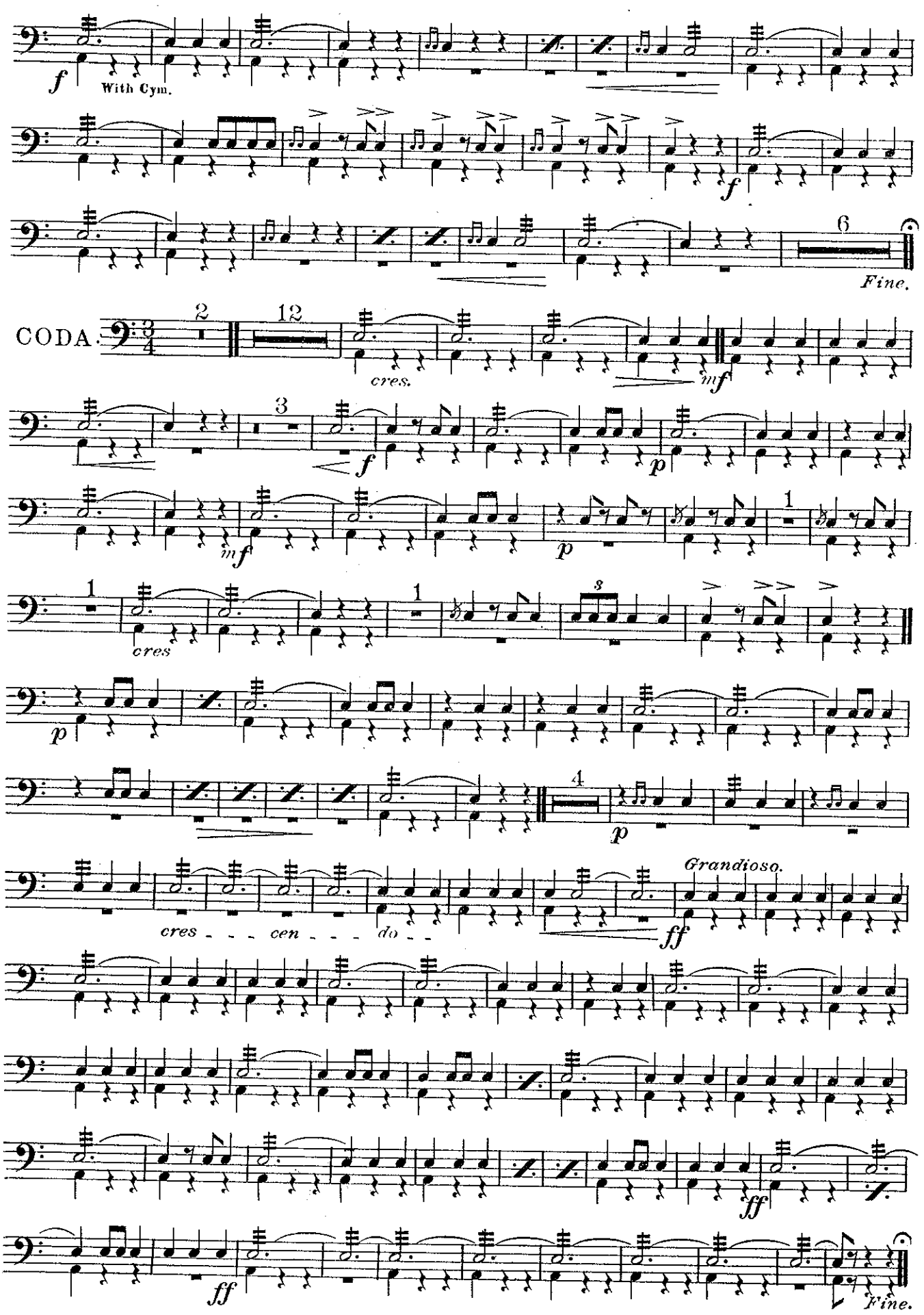
f
With Cym.
f
6
Fine.
CODA.
2
12
cres.
mf
3
f
p
mf
p
1
cres
1
p
4
p
Grandioso.
cres - - - cen - - - do - -
ff
ff
ff
Fine.

Waltz "Eton Boating Song."

By arrangement with Messrs. Francis, Day & Hunter.

KARL KAPS.

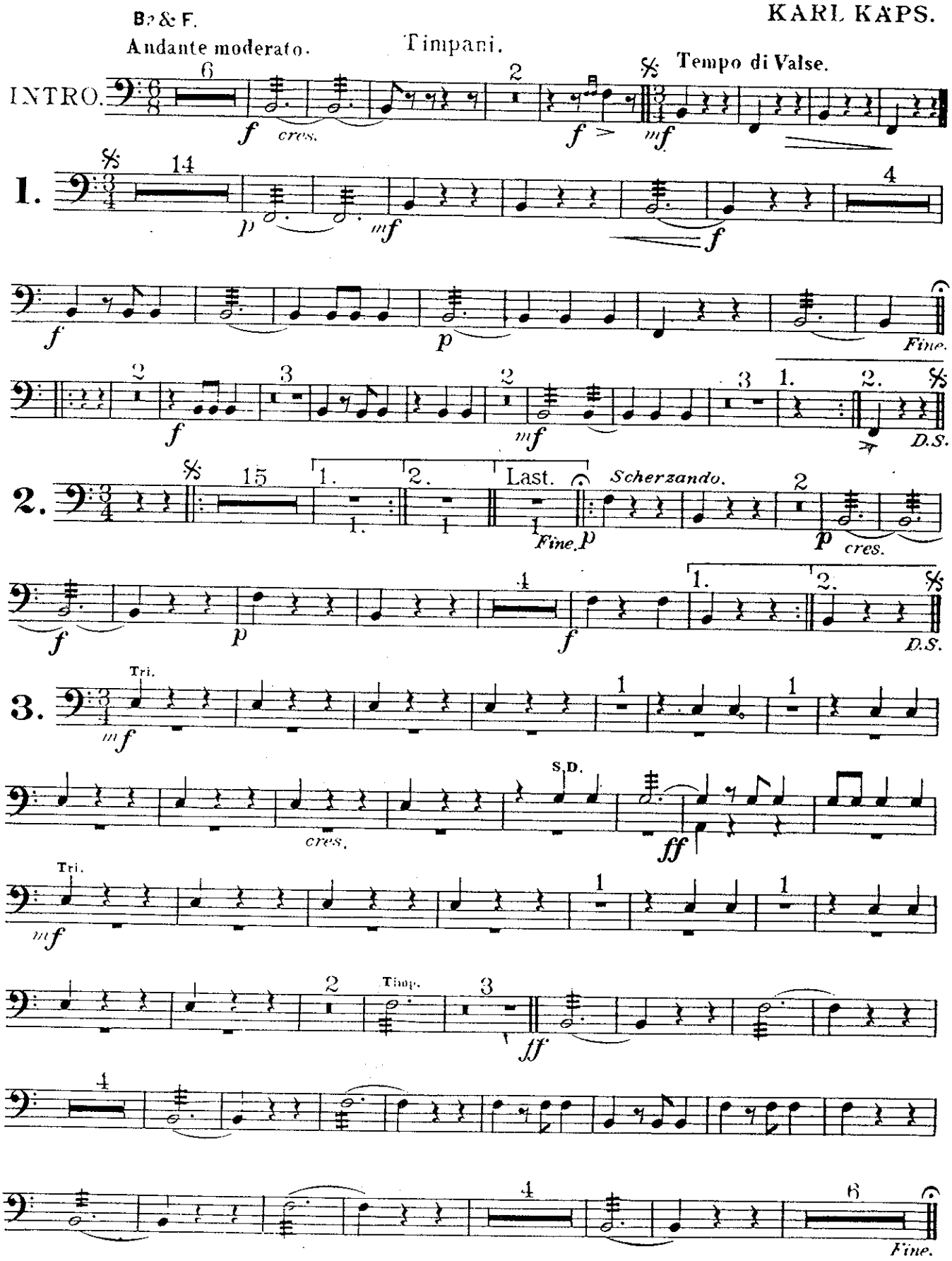

Copyright 1907 by Francis, Day & Hunter

All rights reserved
Tous droits réservés

Sole Selling Agents:- BOOSEY & HAWKES LTD., 295 Regent Street, London, W.1
Paris:- Editions Hawkes, 16 Rue du Faubourg St. Denis, X^e

Printed in England

H. 4942

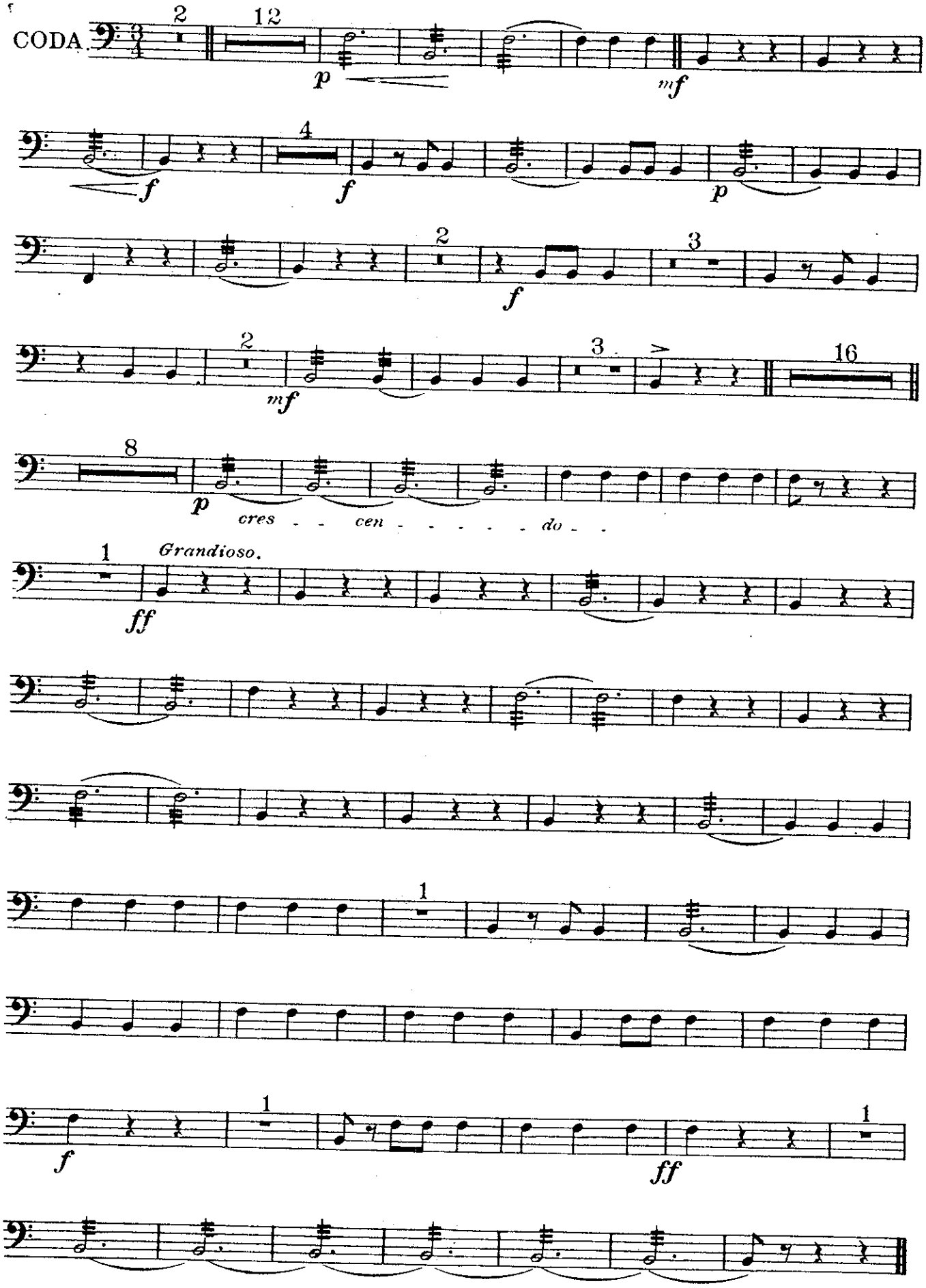
CODA
p
mf
f
f
p
f
mf
p
cres - - cen - - - - - do - -
Grandioso.
ff
f
ff