Waltz "Eton Boating Song"

By arrangement with Messrs. Francis, Day & Hunter

KARL KAPS

Concert Flute & Piccolo.

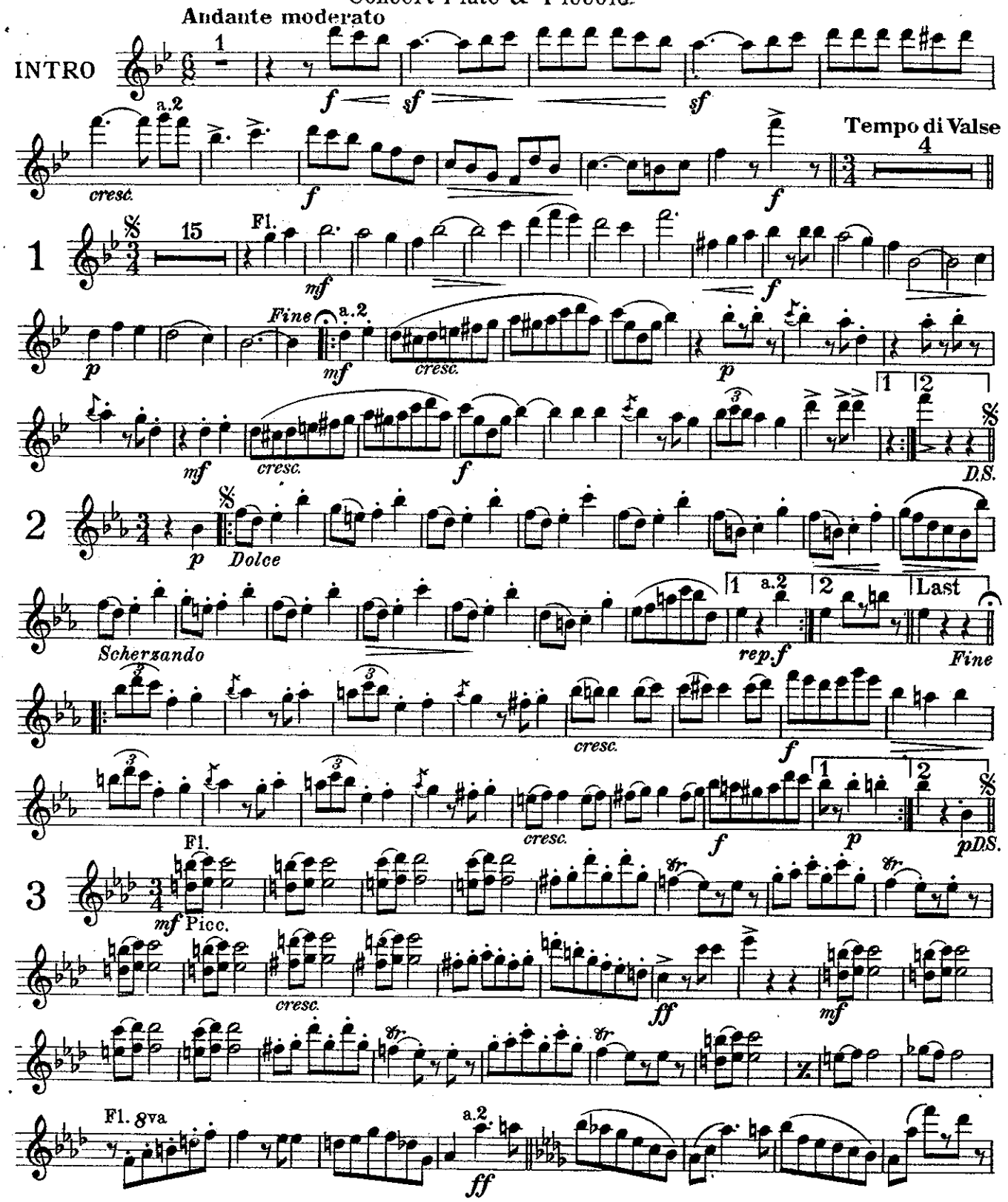

Copyright 1907 by Francis, Day & Hunter

All rights reserved
Tous droits réservés

Sole Selling Agents: BOOSEY & HAWKES LTD. 295 Regent Street, London. W. 1.
Paris:- Editions Hawkes, 16 Rue du Faubourg St. Denis, Xe

Printed in England

H. 4942

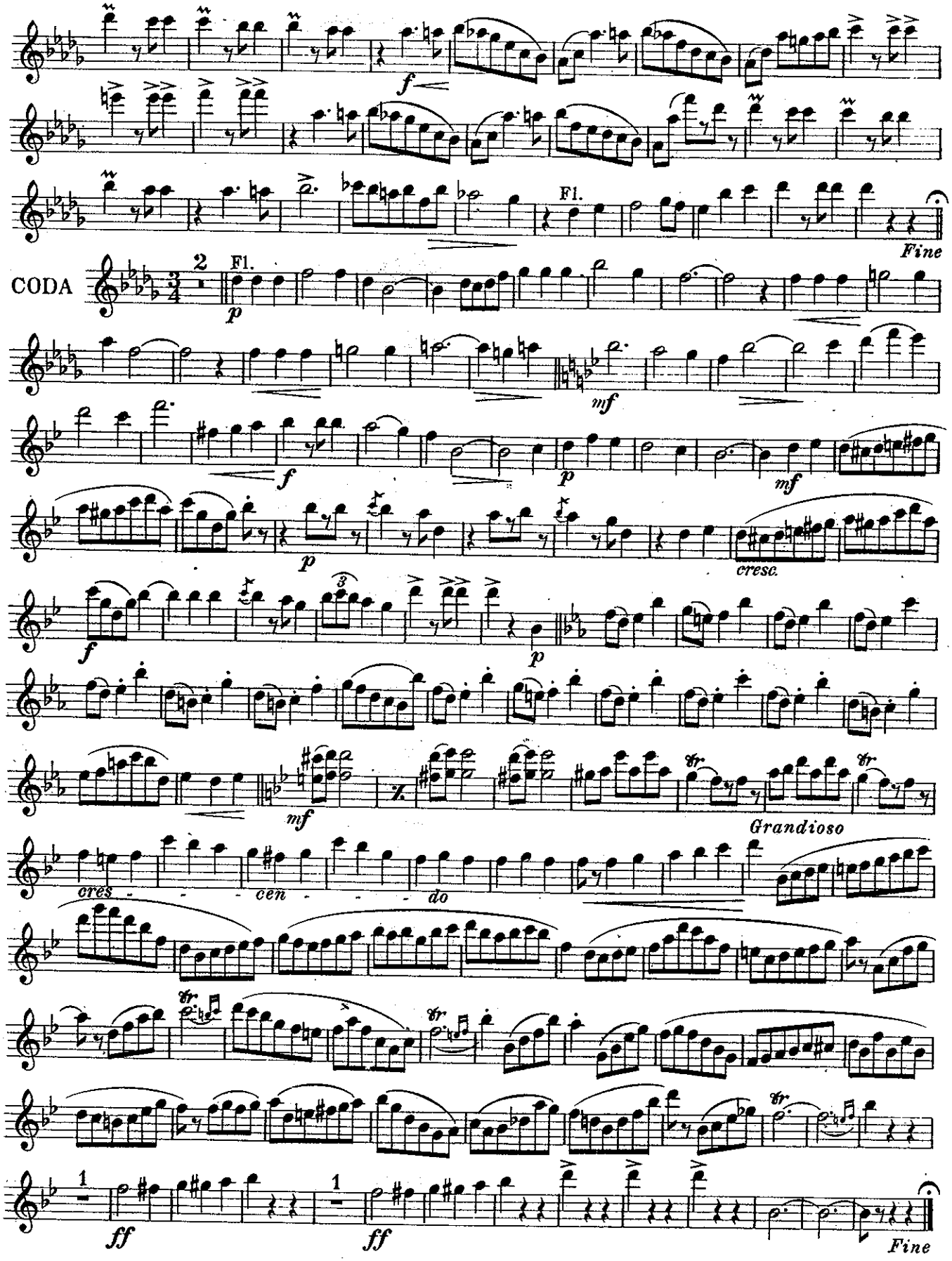
f
Fl.
Fine
CODA
2
Fl.
p
mf
f
p
mf
p
cresc.
f
3
p
mf
Grandioso
cres - - - cen - - - do
ff
ff
Fine

Waltz "Eton Boating Song."

By arrangement with Messrs. Francis, Day & Hunter.

KARL KAPS.

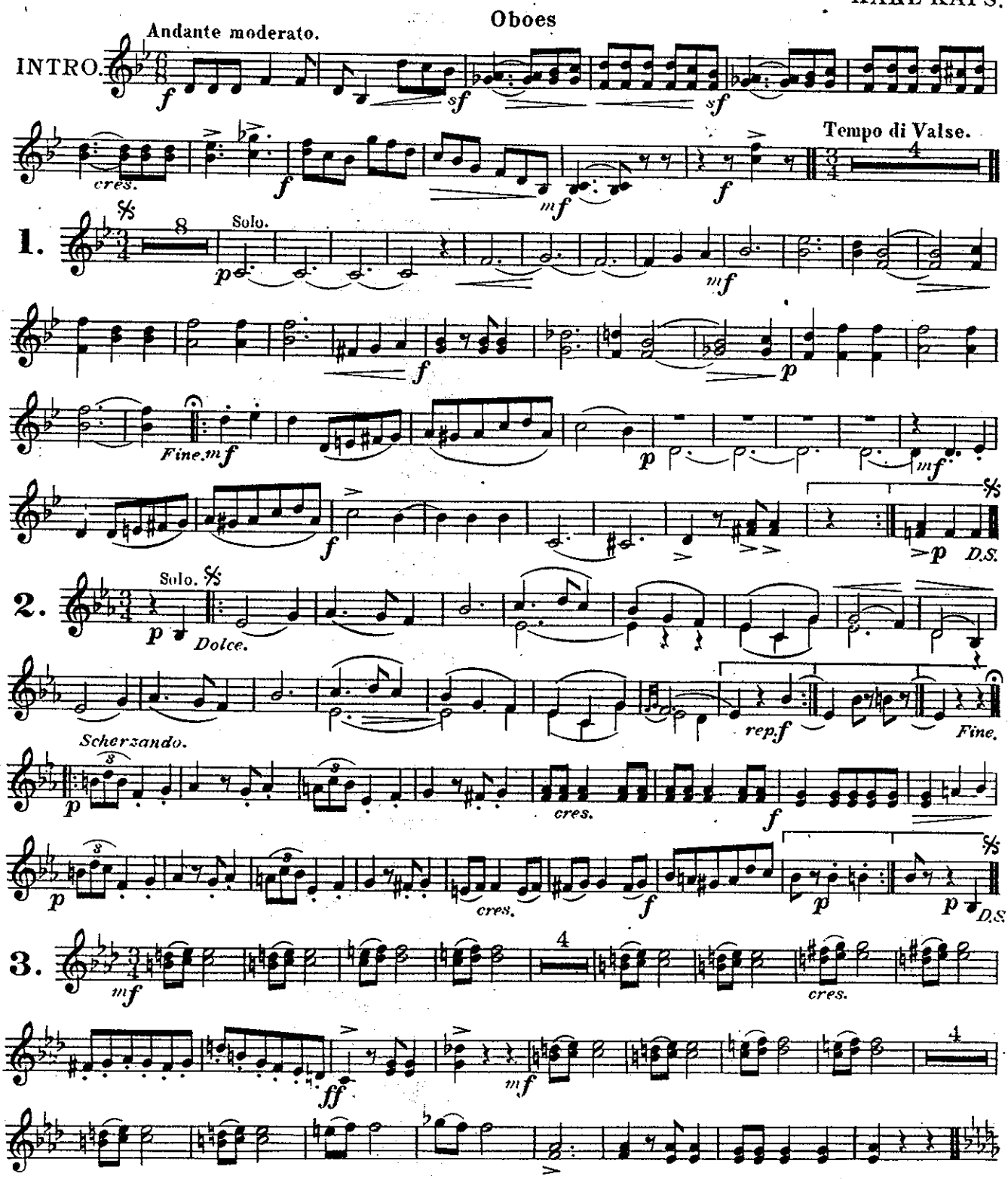

Copyright 1907 by Francis, Day & Hunter

All rights reserved
Tous droits réservés

Sole Selling Agents:- BOOSEY & HAWKES LTD., 295 Regent Street, London. W.1
Paris:- Editions Hawkes, 16 Rue du Faubourg St. Denis, X^e

Printed in England

H. 4942

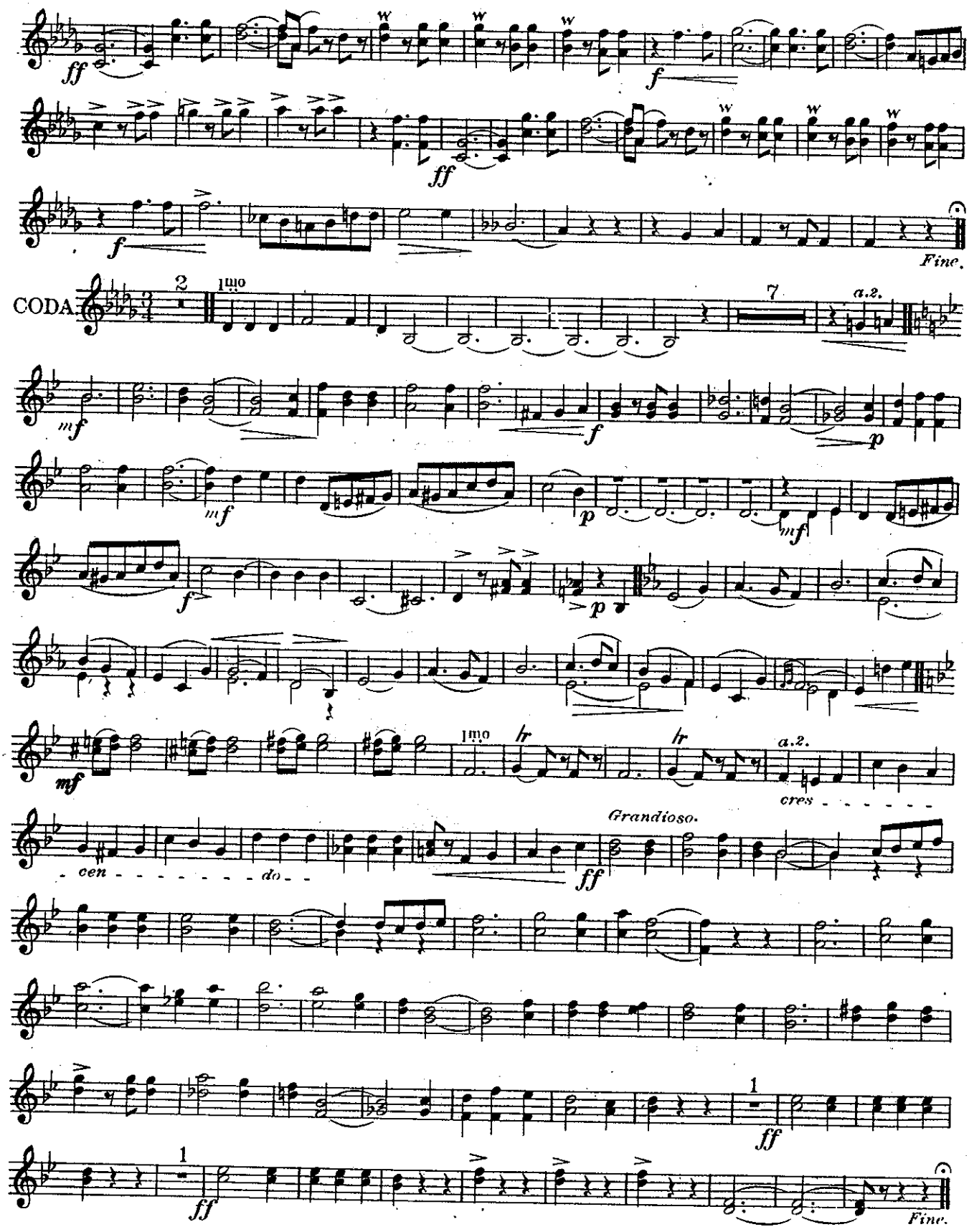
ff
f
ff
f
Fine.
CODA
2
1mo
7
a.2.
mf
f
p
mf
p
mf
f
p
mf
1mo
hr
hr
a.2.
cres
cen
do
Grandioso.
ff
1
ff
1
ff
Fine.

Waltz "Eton Boating Song."

By arrangement with Messrs. Francis, Day & Hunter.

KARL KAPS.

E♭ Clarinets.

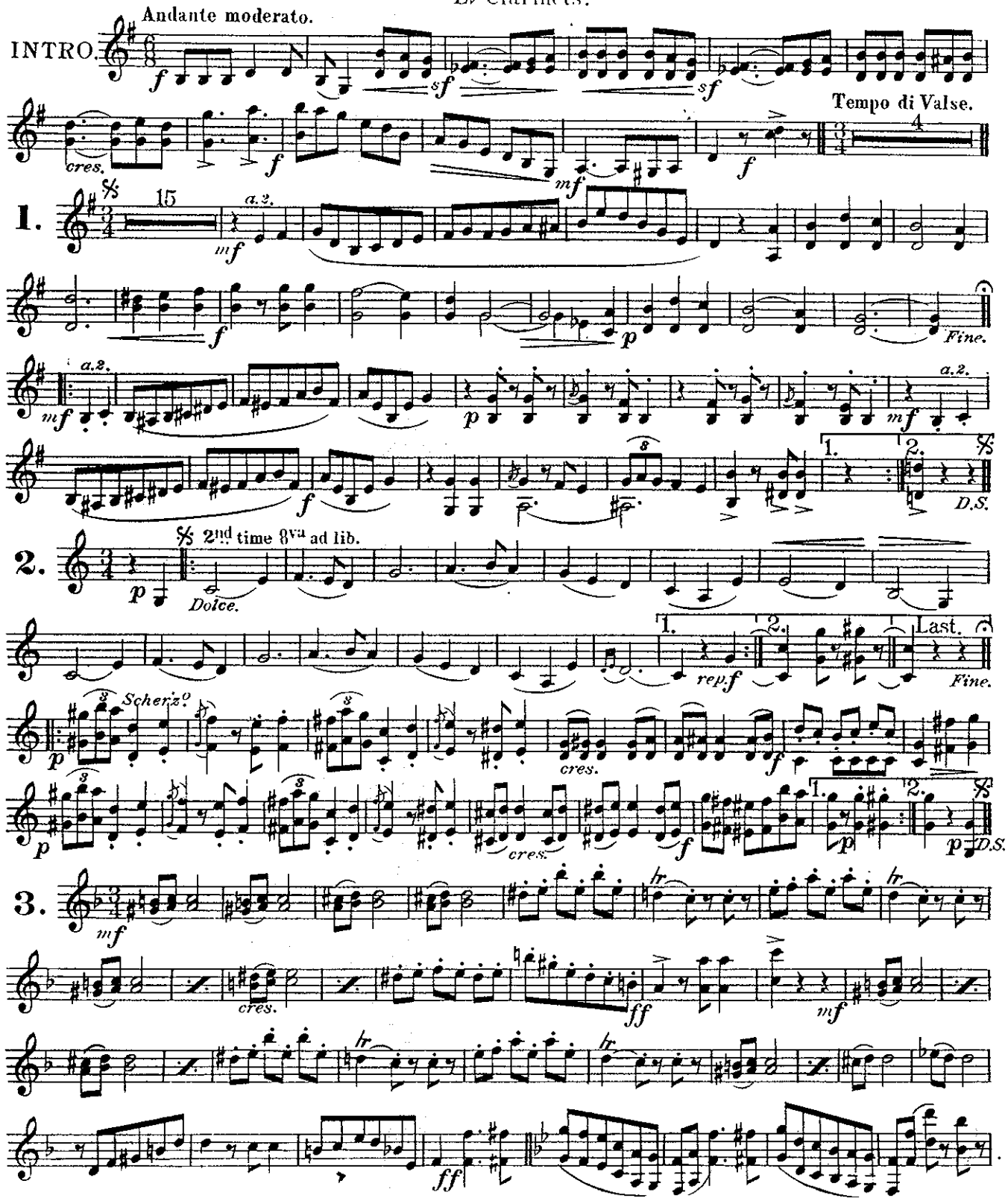

Copyright 1907 by Francis, Day & Hunter

All rights reserved
Tous droits réservés

Sole Selling Agents:- BOOSEY & HAWKES LTD., 295 Regent Street, London. W.1
Paris:- Editions Hawkes, 16 Rue du Faubourg St. Denis, X^e

Printed in England

H. 4942

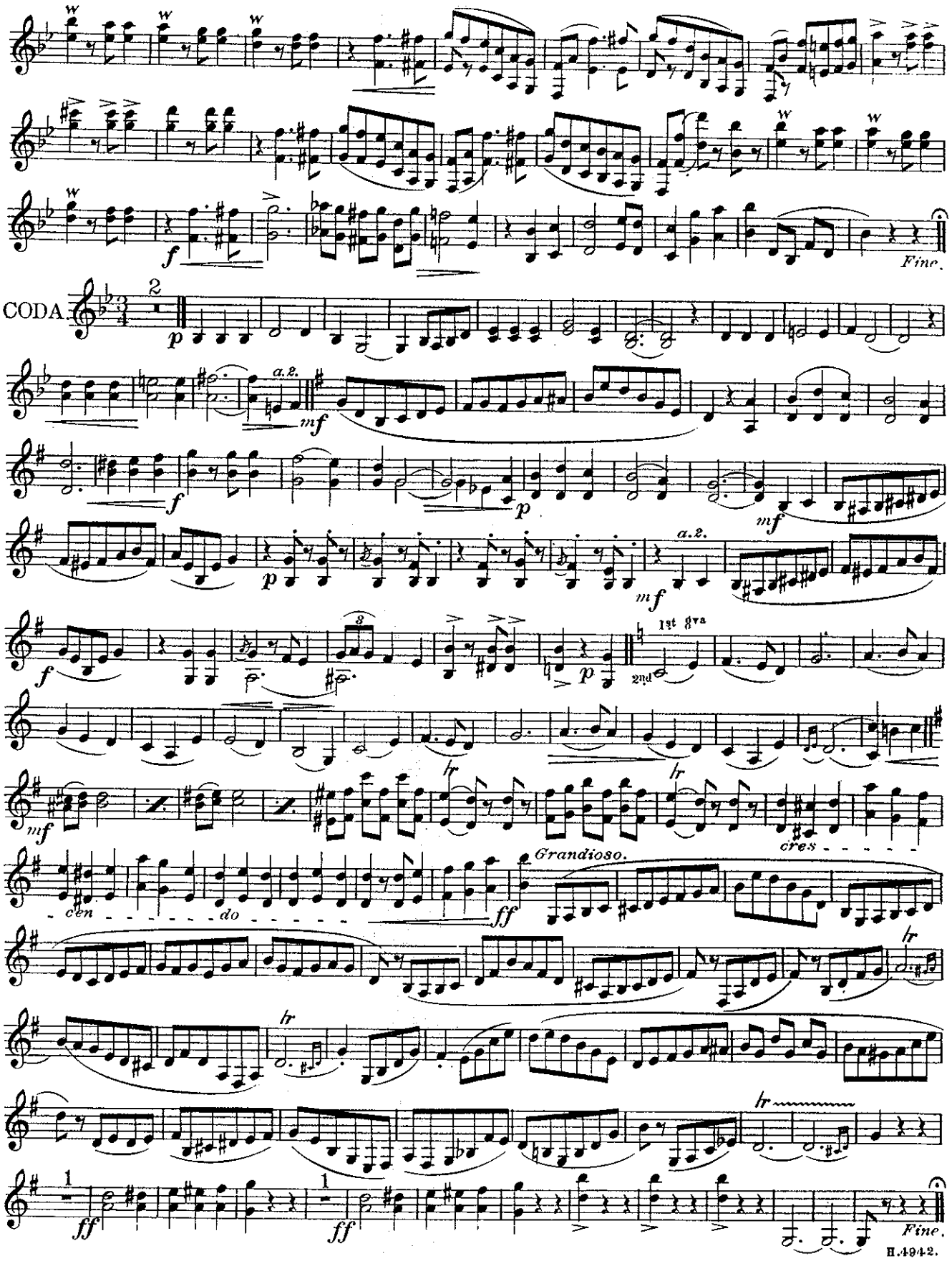
Fine.
CODA
a.2.
1st 8va
2nd
Grandioso.
cres
cen
do
Fine.

Waltz "Eton Boating Song."

By arrangement with Messrs. Francis, Day & Hunter.

KARL KAPS.

Arr. by M. RETFORD.

Solo Clarinet in B♭.

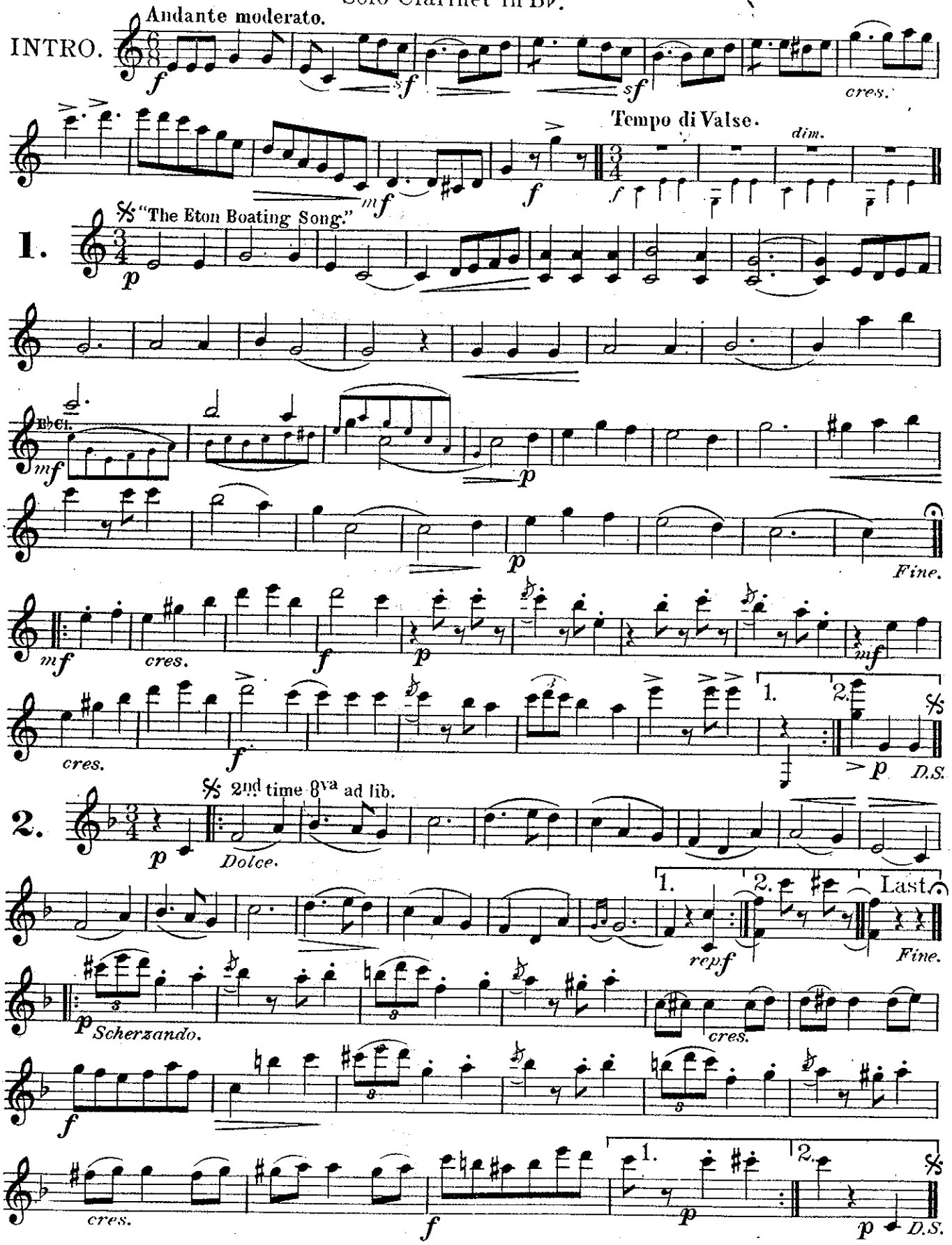

Copyright 1907 by Francis, Day & Hunter

All rights reserved
Tous droits réservés

Sole Selling Agents: BOOSEY & HAWKES LTD. 295, Regent Street, London, W.1
Paris:- Editions Hawkes, 16 Rue du Faubourg St. Denis, XE

Printed in England

H. 4942

Solo Clarinet in B♭.

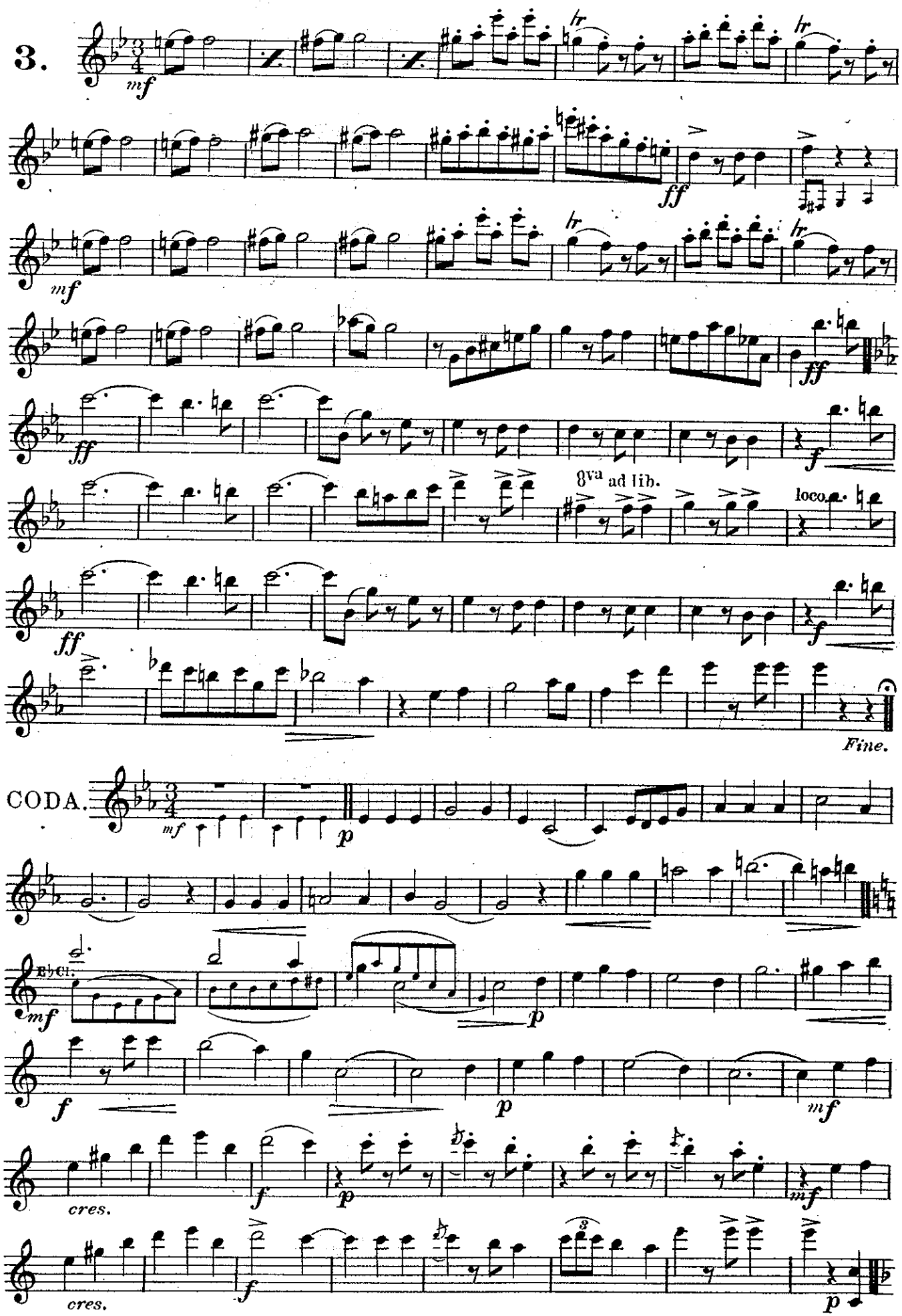

Waltz "Eton Boating Song."

By arrangement with Messrs. Francis, Day & Hunter.

KARL KAPS.

1st Clarinet in B♭.

Andante moderato.

INTRO.

f *sf* *sf* *cres.* *f* *mf* *f*

Tempo di Valse.

4

1.

p *mf* *p* *f* *p* *Fine.* *mf* *cres.* *f* *mf* *cres.* *f* 1. 2. *p* *D.S.*

2.

2nd time 8va ad lib.

p *Dolce.* *Scherzando.* 1. 2. Last. *rep.f* *Fine.* *p* *cres.* *f* *p* *cres.* *f* 1. 2. *p* *p* *D.S.*

3.

mf *cres.* *ff* *mf* *ff*

Copyright 1907 by Francis, Day & Hunter

All rights reserved
Tous droits réservés

Printed in England

Sole Selling Agents:- BOOSEY & HAWKES LTD., 295 Regent Street, London. W.1
Paris:- Editions Hawkes, 16 Rue du Faubourg St. Denis, X^e

H. 4942

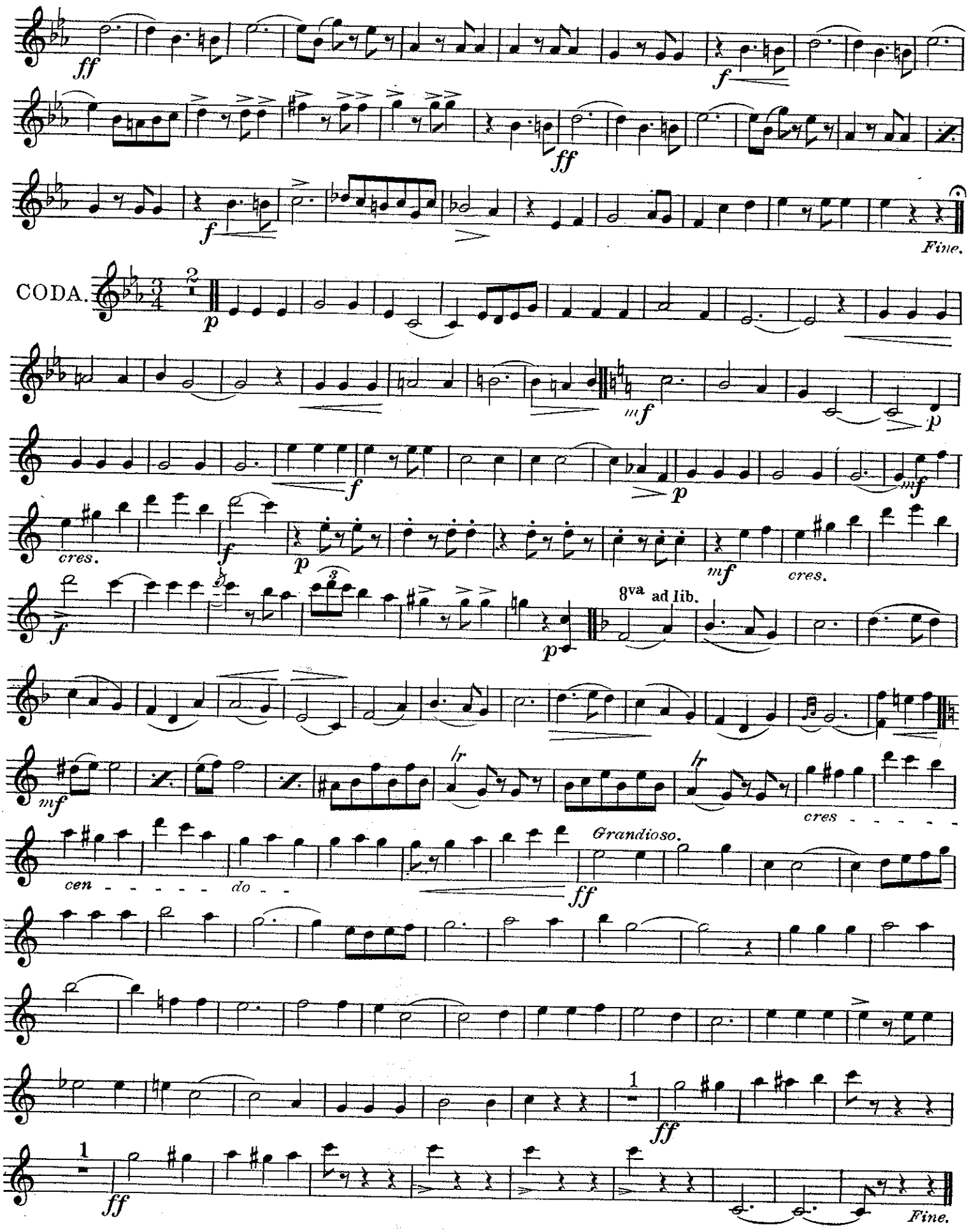
ff
f
ff
f
Fine.
CODA.
p
mf
p
f
p
mf
cres.
f
p
mf
cres.
f
p
8va ad lib.
mf
lr
lr
cres
cen - - - - - do - -
Grandioso.
ff
ff
ff
Fine.

Waltz "Eton Boating Song"

By arrangement with Messrs. Francis, Day & Hunter.

KARL KAPS.

Andante moderato. 2nd Clarinet in B♭.

INTRO.

f *sf* *sf* *cres.*

f *f* *f*

Tempo di Valse.

f *dim.*

1.

p *mf* *f*

p *Fine* *mf*

p *f* 1. 2. D.S.

2.

p *Dolce.*

1. *rep f* 2. Last. *Fine.*

Scherzando.

p *cres.* *f*

p *cres.* *f* 1. 2. *p* D.S.

3.

mf *cres.*

ff *mf*

Copyright 1907 by Francis, Day & Hunter

All rights reserved
Tous droits réservés

Printed in England

Sole Selling Agents:- BOOSEY & HAWKES LTD., 295 Regent Street, London, W.1
Paris:- Editions Hawkes, 16 Rue du Faubourg St. Denis, X^e

H. 4942

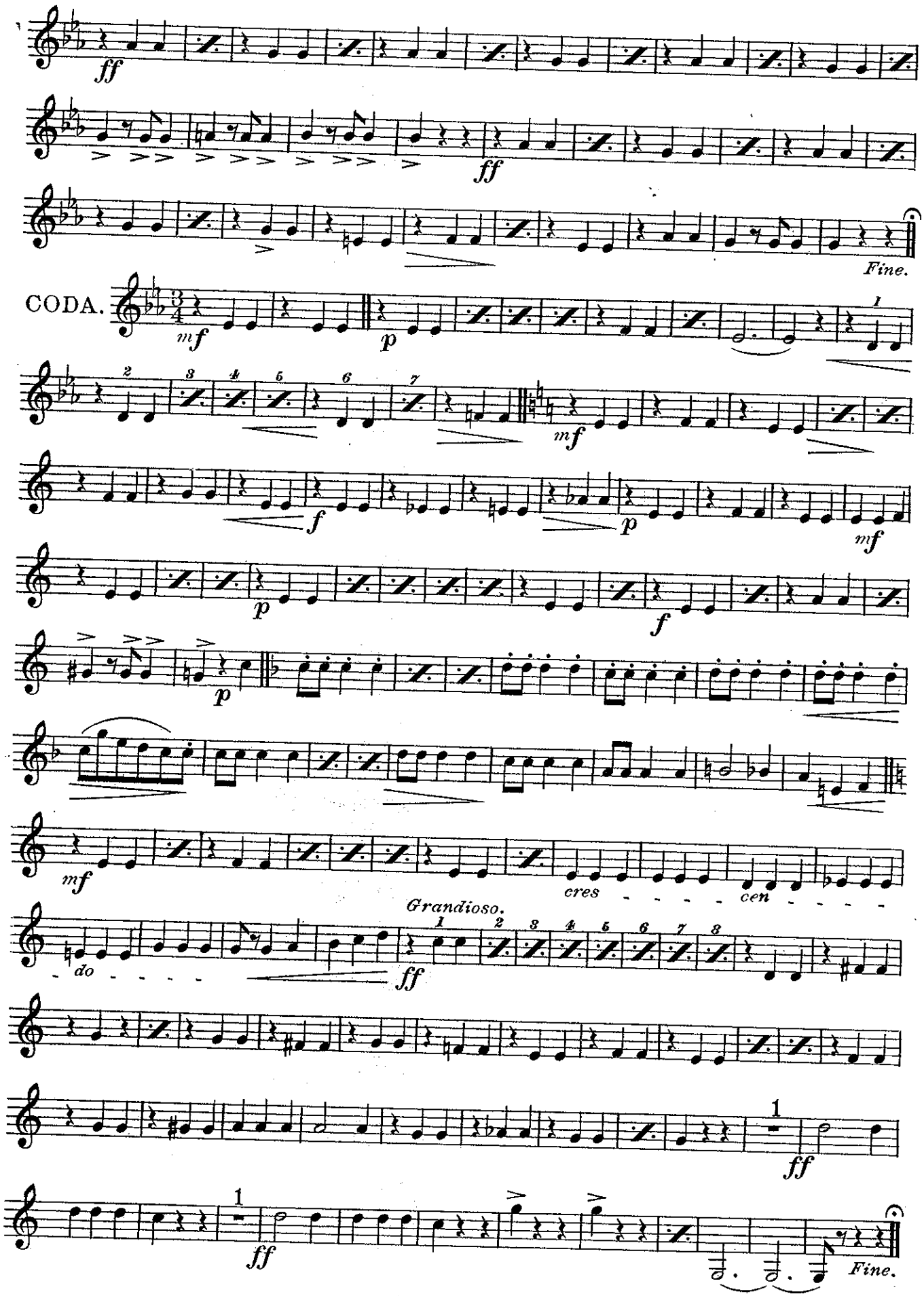
ff
ff
Fine.
CODA.
mf
p
mf
f
p
mf
p
f
p
mf
cres - - - - - cen - - - - -
do - - - - -
Grandioso.
ff
ff
ff
Fine.

Waltz "Eton Boating Song."

By arrangement with Messrs. Francis, Day & Hunter.

KARL KAPS.

3rd Clarinet in B♭.

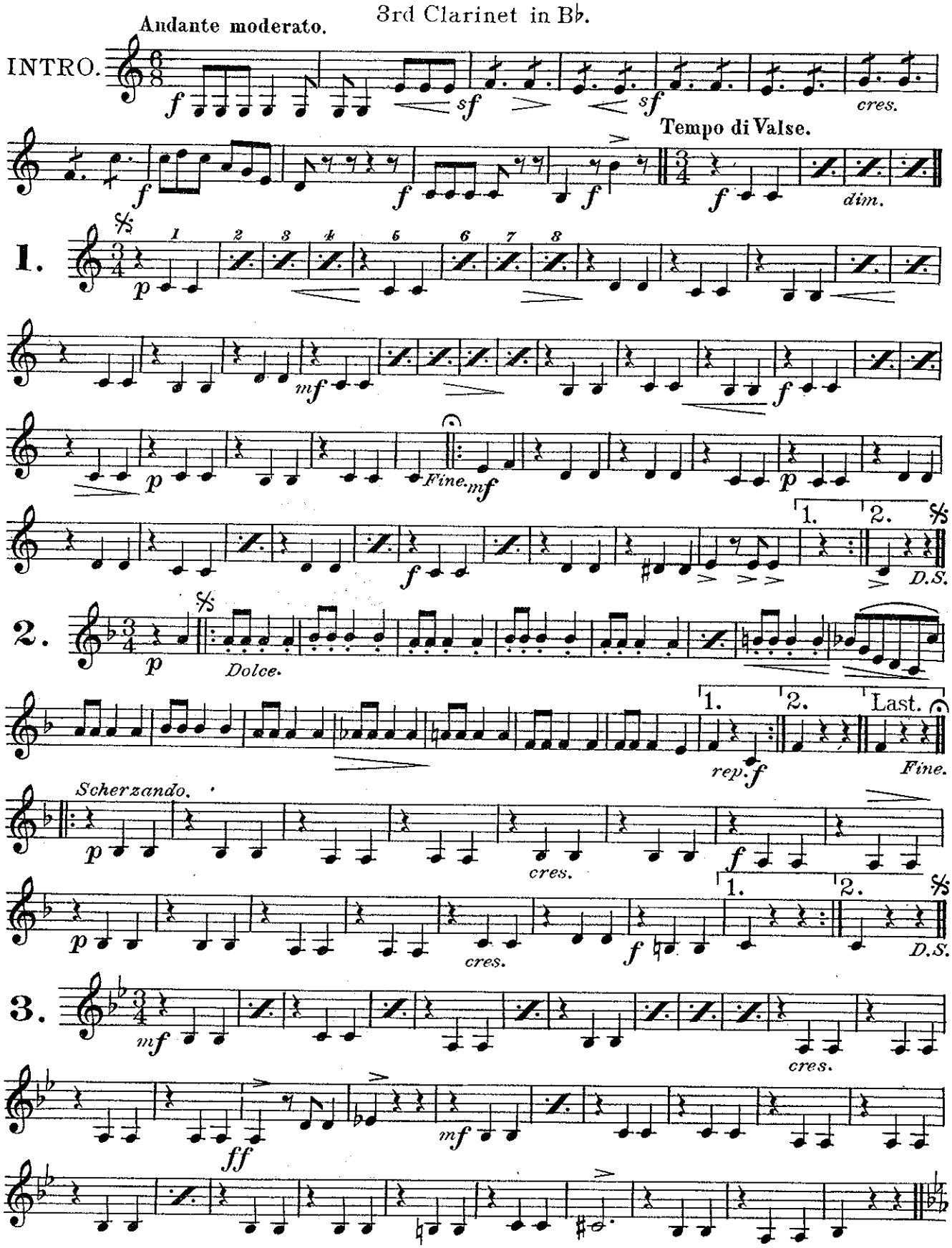

Copyright 1907 by Francis, Day & Hunter

All rights reserved
Tous droits réservés

Sole Selling Agents:- BOOSEY & HAWKES LTD., 295 Regent Street, London, W.1
Paris:- Editions Hawkes, 16 Rue du Faubourg St. Denis, X^e

Printed in England

H. 4942

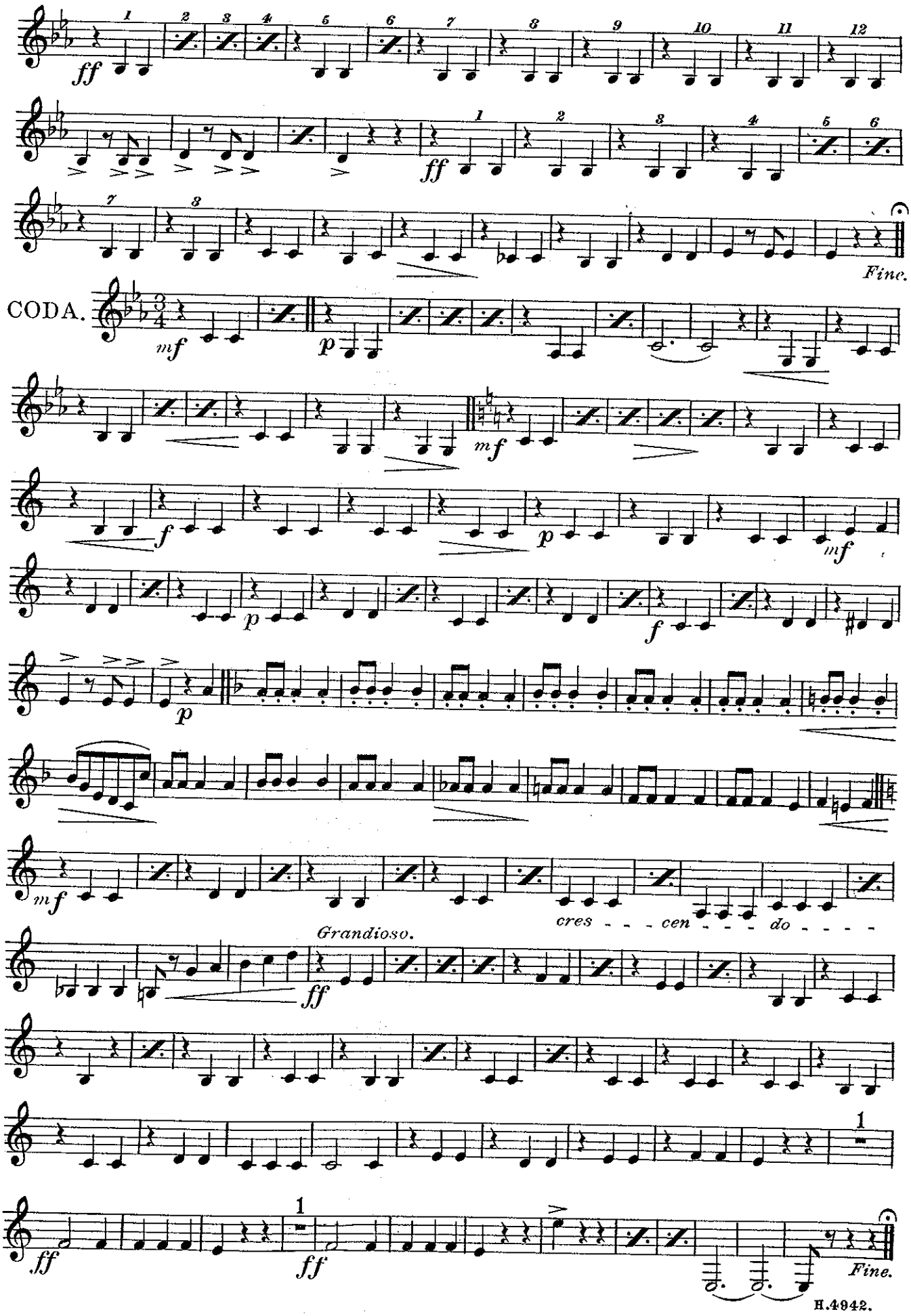
ff
1 2 3 4 5 6 7 8 9 10 11 12
ff
1 2 3 4 5 6
7 8
Fine.
CODA.
mf
p
mf
f
p
mf
p
f
p
mf
Grandioso.
cres - - - cen - - - do - - - -
ff
1
ff
1
ff
Fine.

Waltz "Eton Boating Song."

By arrangement with Messrs. Francis, Day & Hunter.

KARL KAPS.

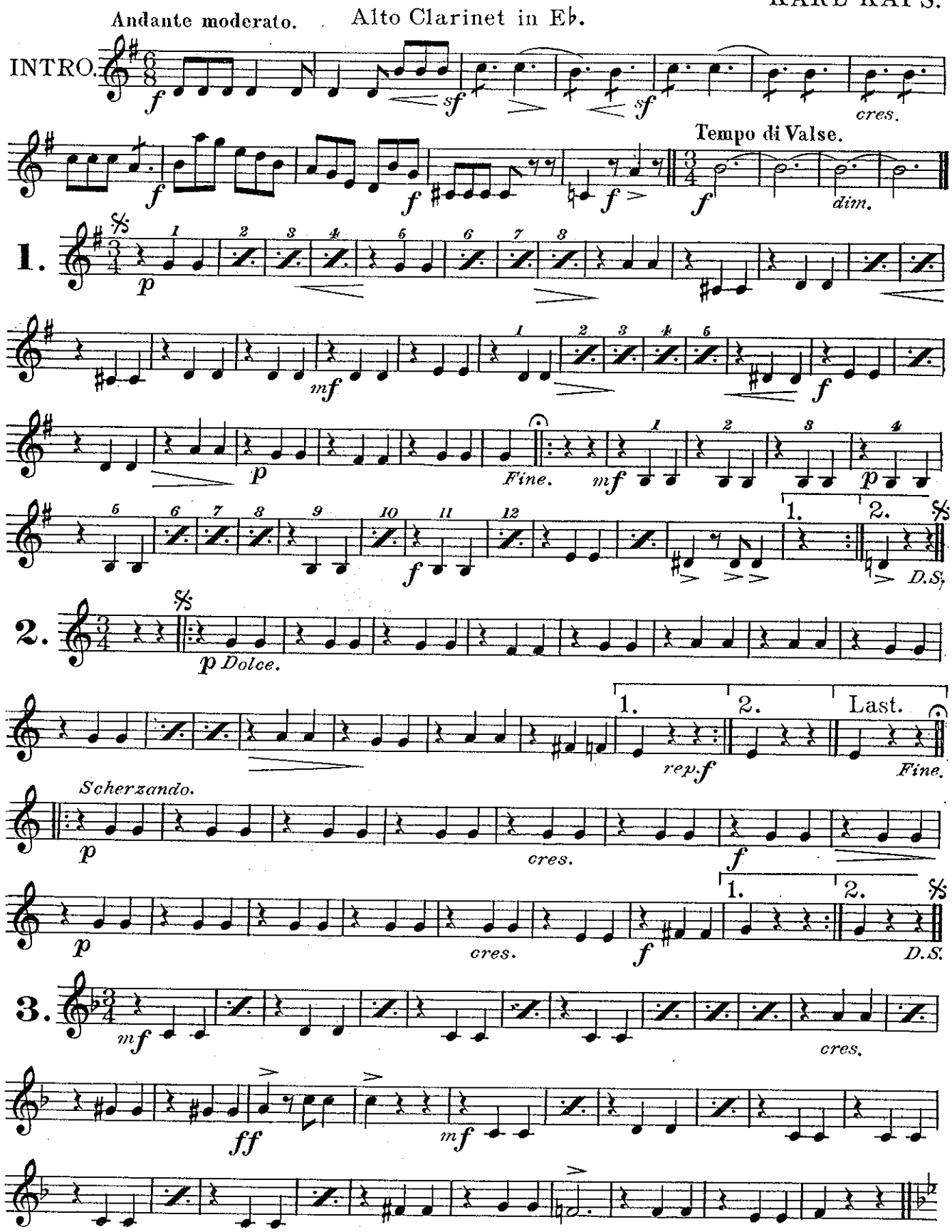

Copyright 1907 by Francis, Day & Hunter

All rights reserved
Tous droits réservés

Sole Selling Agents:- BOOSEY & HAWKES LTD., 295 Regent Street, London, W.1
Paris:- Editions Hawkes, 16 Rue du Faubourg St. Denis, X^e

Printed in England

H. 4942

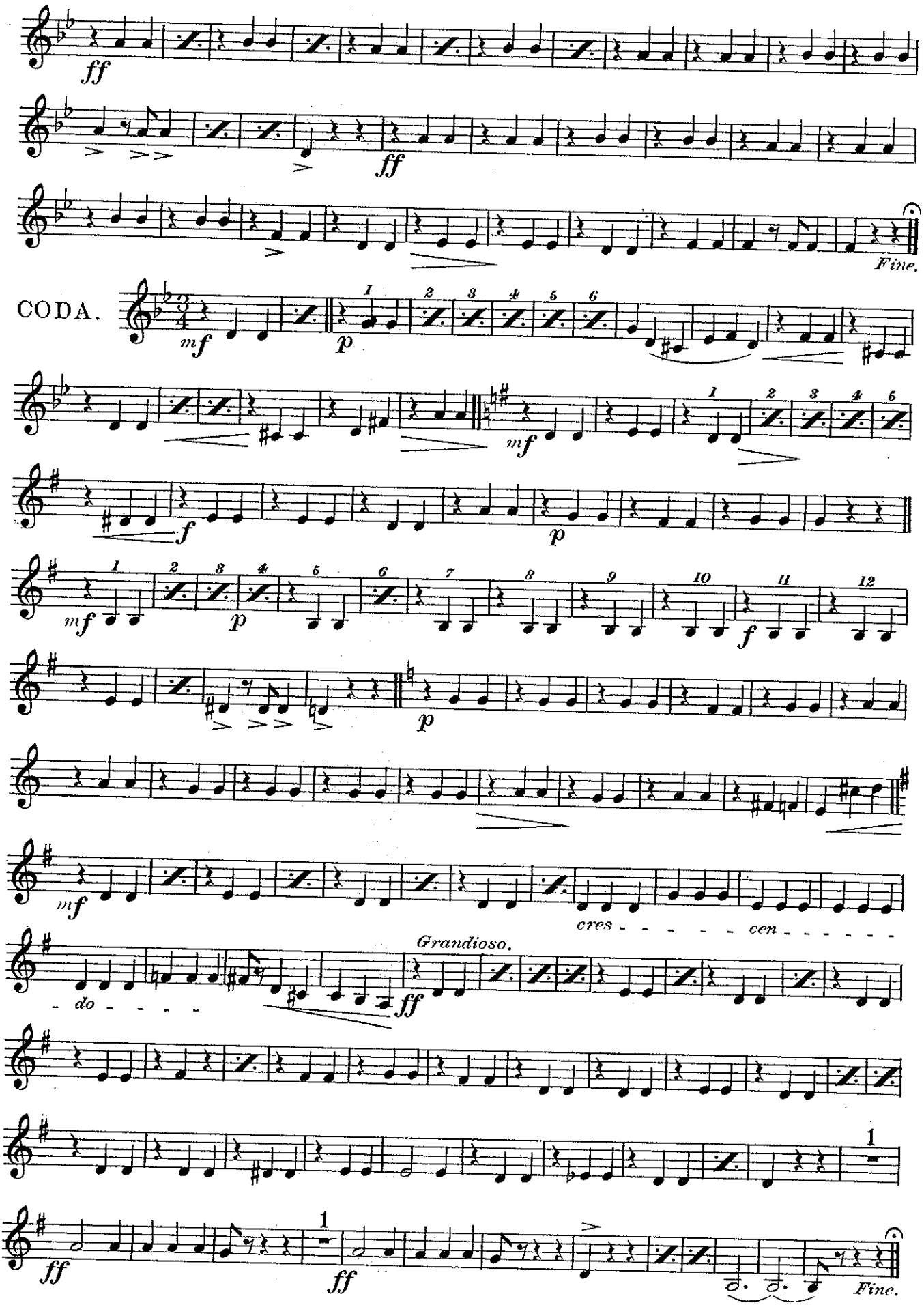
ff
ff
Fine.
CODA.
mf
p
mf
f
p
mf
p
f
mf
cres - - - - - - cen - - - - - -
do - - - - -
Grandioso.
ff
ff
ff
Fine.

Waltz "Eton Boating Song"

By arrangement with Messrs. Francis, Day & Hunter

B♭ Bass Clarinet

KARL KAPS

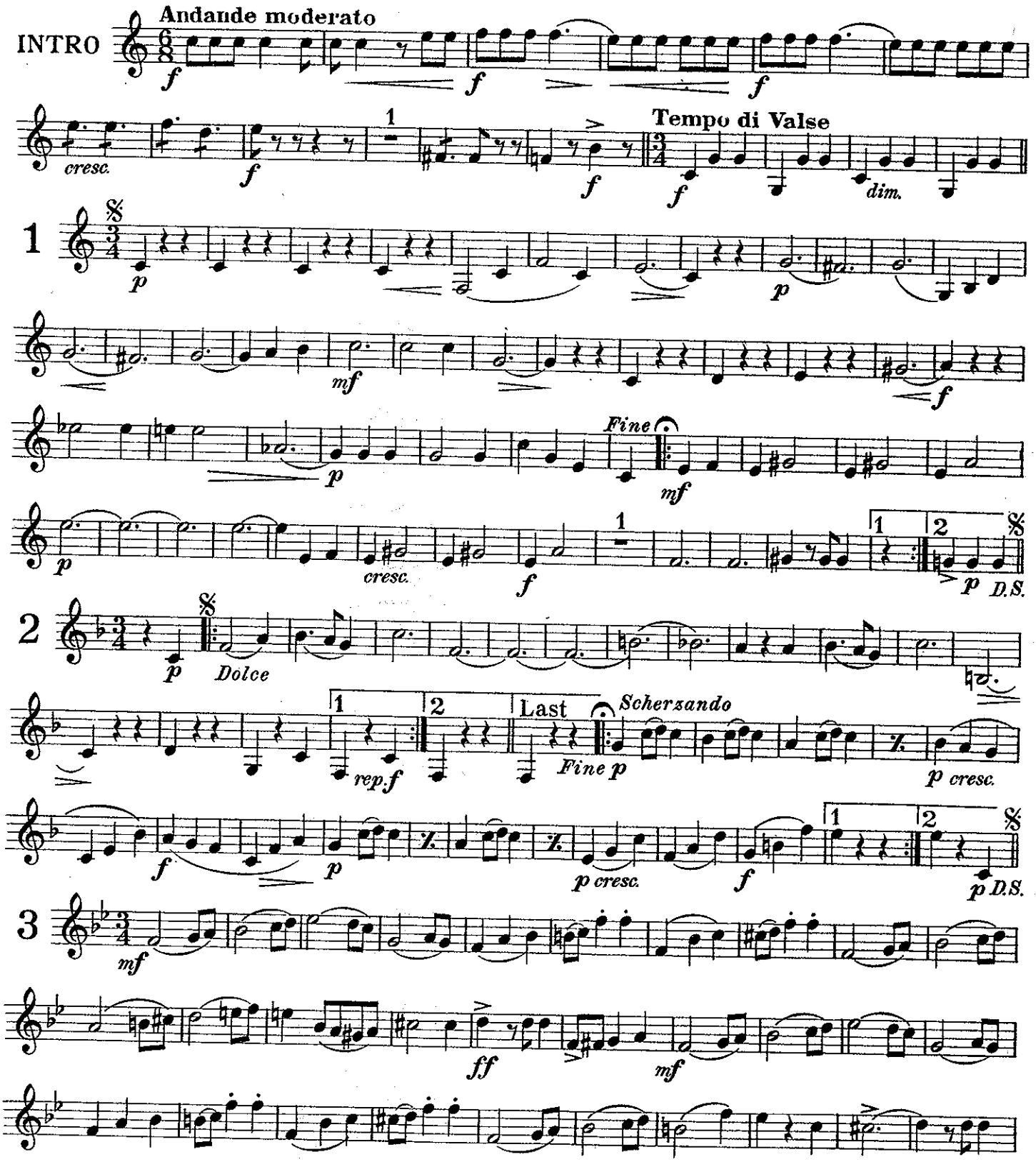

Copyright 1907 by Francis, Day & Hunter

All rights reserved
Tous droits réservés

Printed in England

Sole Selling Agents: BOOSEY & HAWKES LTD. 295 Regent Street, London. W. 1
Paris:- Editions Hawkes, 16 Rue du Faubourg St. Denis, Xe

H. 4942

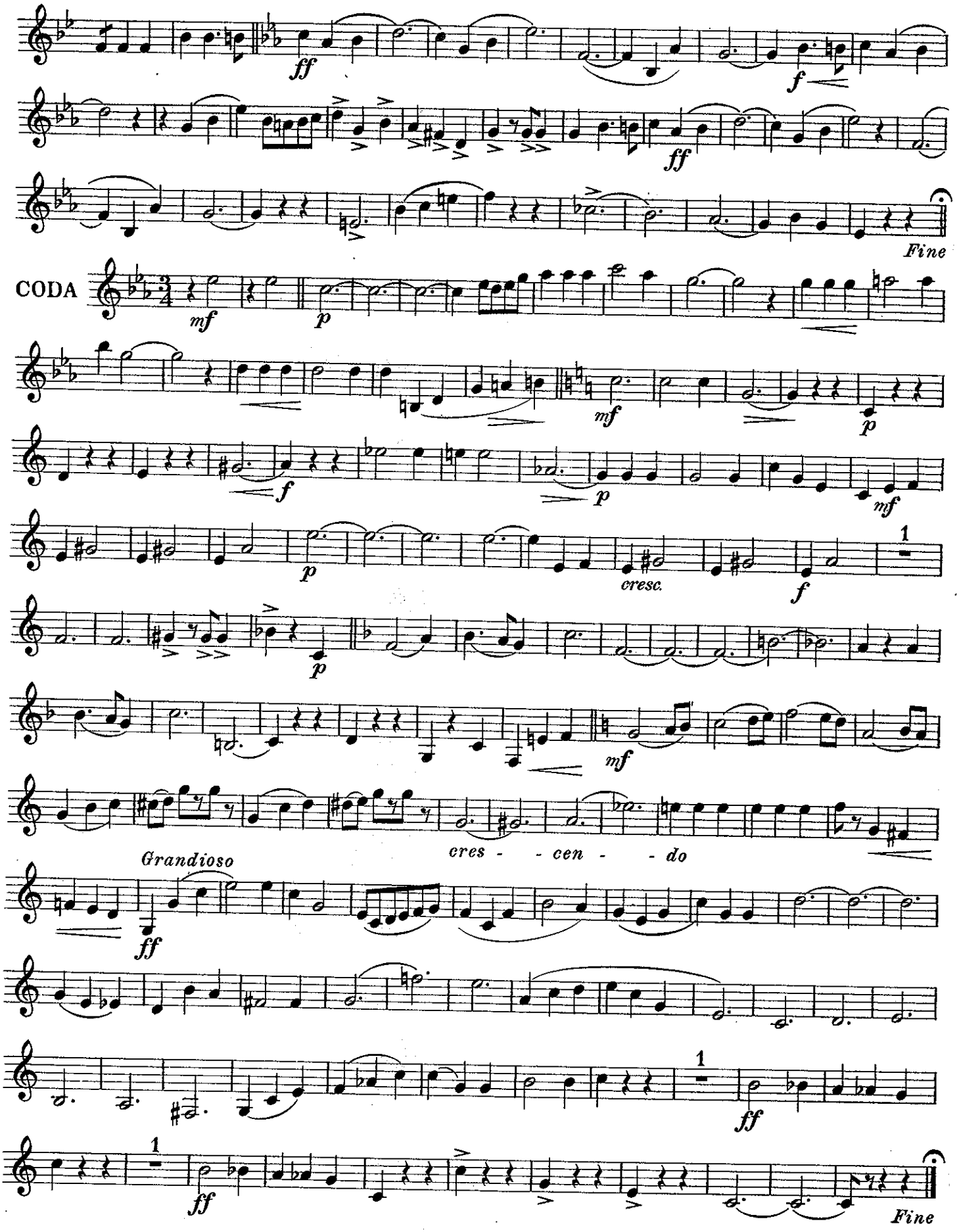
ff
f
ff
Fine
CODA
mf
p
mf
p
f
p
mf
p
cresc.
f
1
p
mf
cres - - cen - - do
Grandioso
ff
1
ff
1
ff
Fine

Waltz "Eton Boating Song."

By arrangement with Messrs. Francis, Day & Hunter.

KARL KAPS.

1st Bassoon

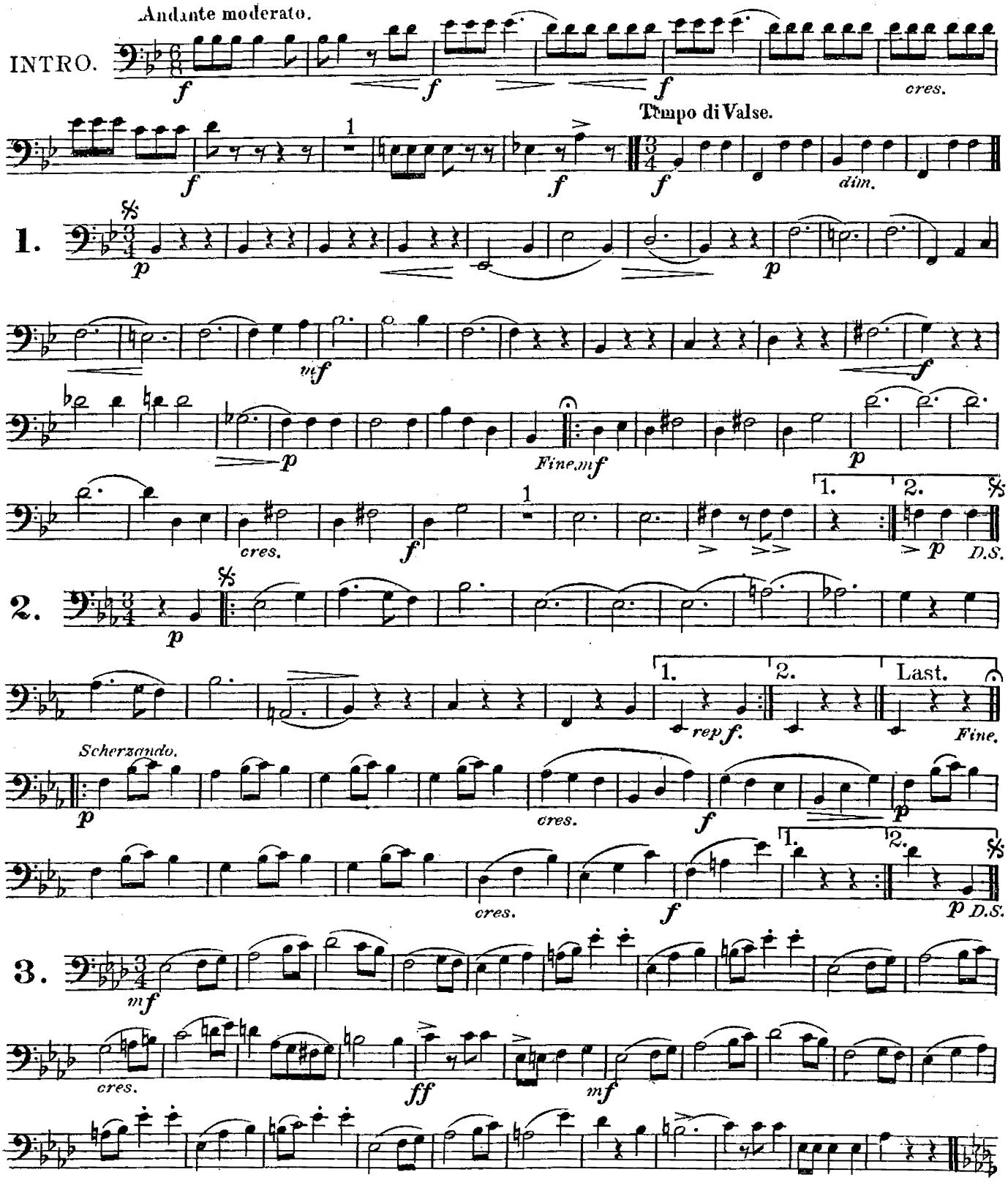

Copyright 1907 by Francis, Day & Hunter

All rights reserved
Tous droits réservés

Sole Selling Agents:- BOOSEY & HAWKES LTD., 295 Regent Street, London, W.1

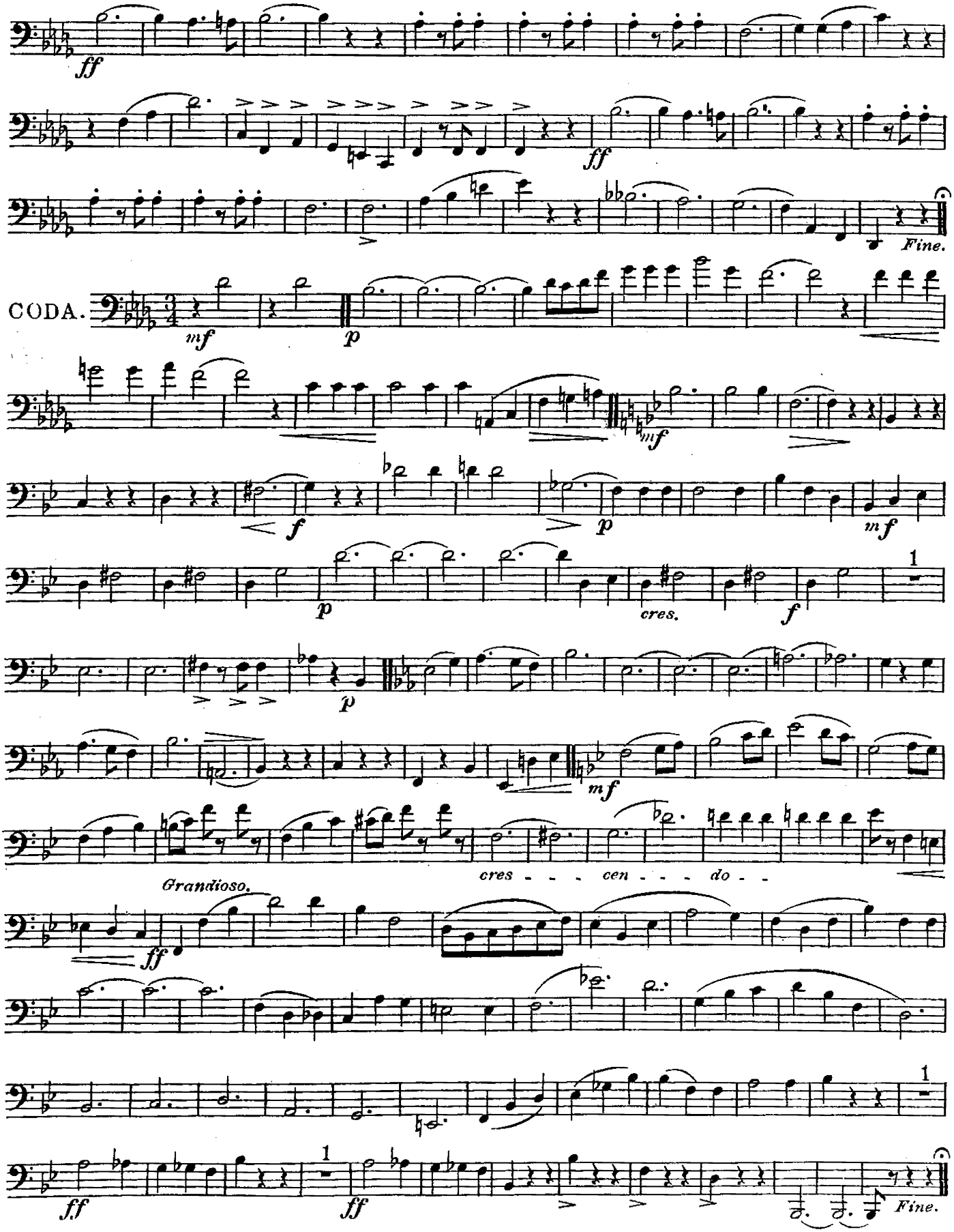
ff
ff
Fine.
CODA.
mf
p
mf
f
p
mf
p
cres.
f
1
p
mf
cres - - - cen - - - do - -
Grandioso.
ff
1
ff
ff
1
Fine.

Waltz "Eton Boating Song."

By arrangement with Messrs. Francis, Day & Hunter.

KARL KAPS.

2nd Bassoon

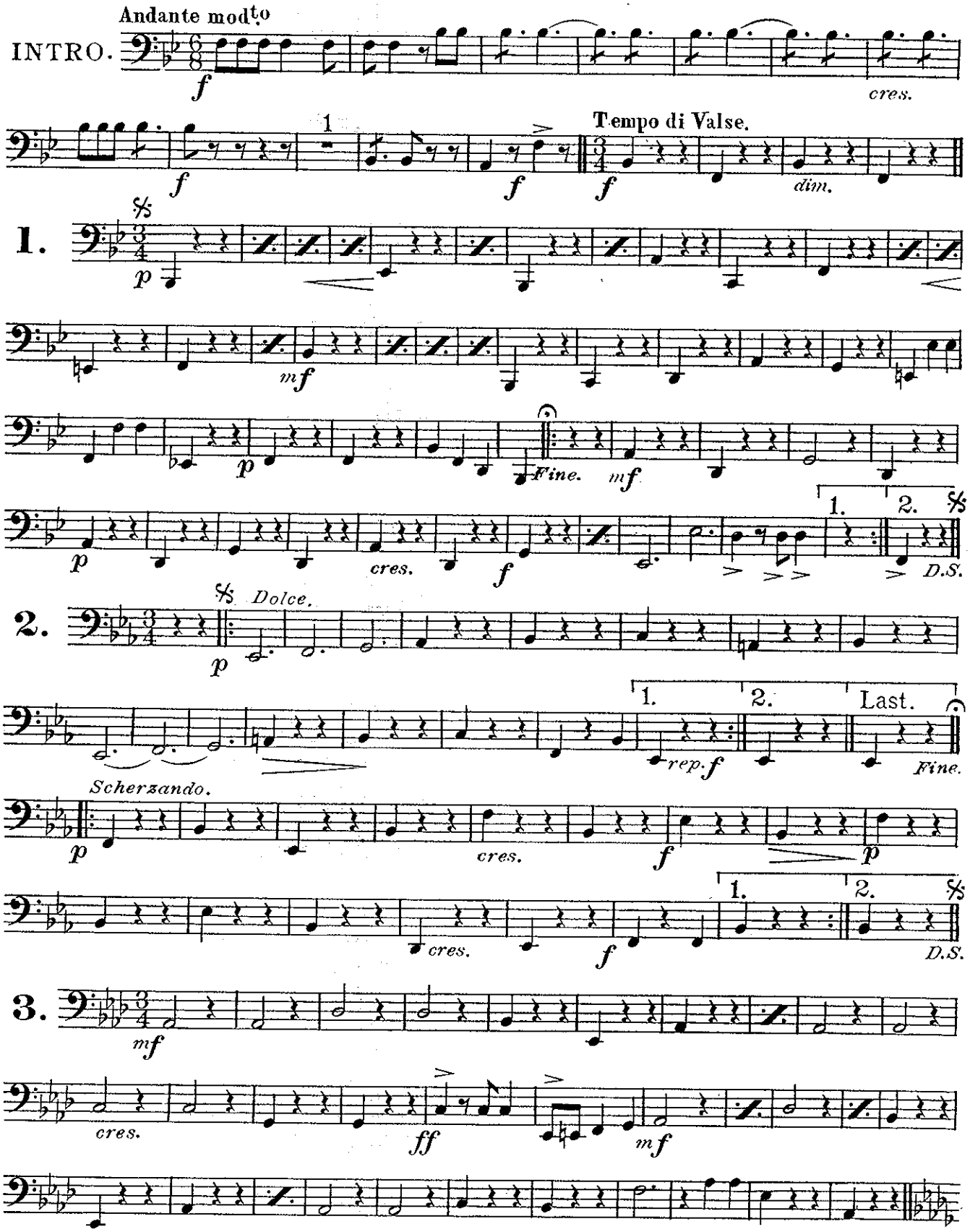

Copyright 1907 by Francis, Day & Hunter

All rights reserved
Tous droits réservés

Printed in England

Sole Selling Agents:- BOOSEY & HAWKES LTD., 295 Regent Street, London, W.1
Paris:- Editions Hawkes, 16 Rue du Fanbourg St. Denis, X^e

H. 4942

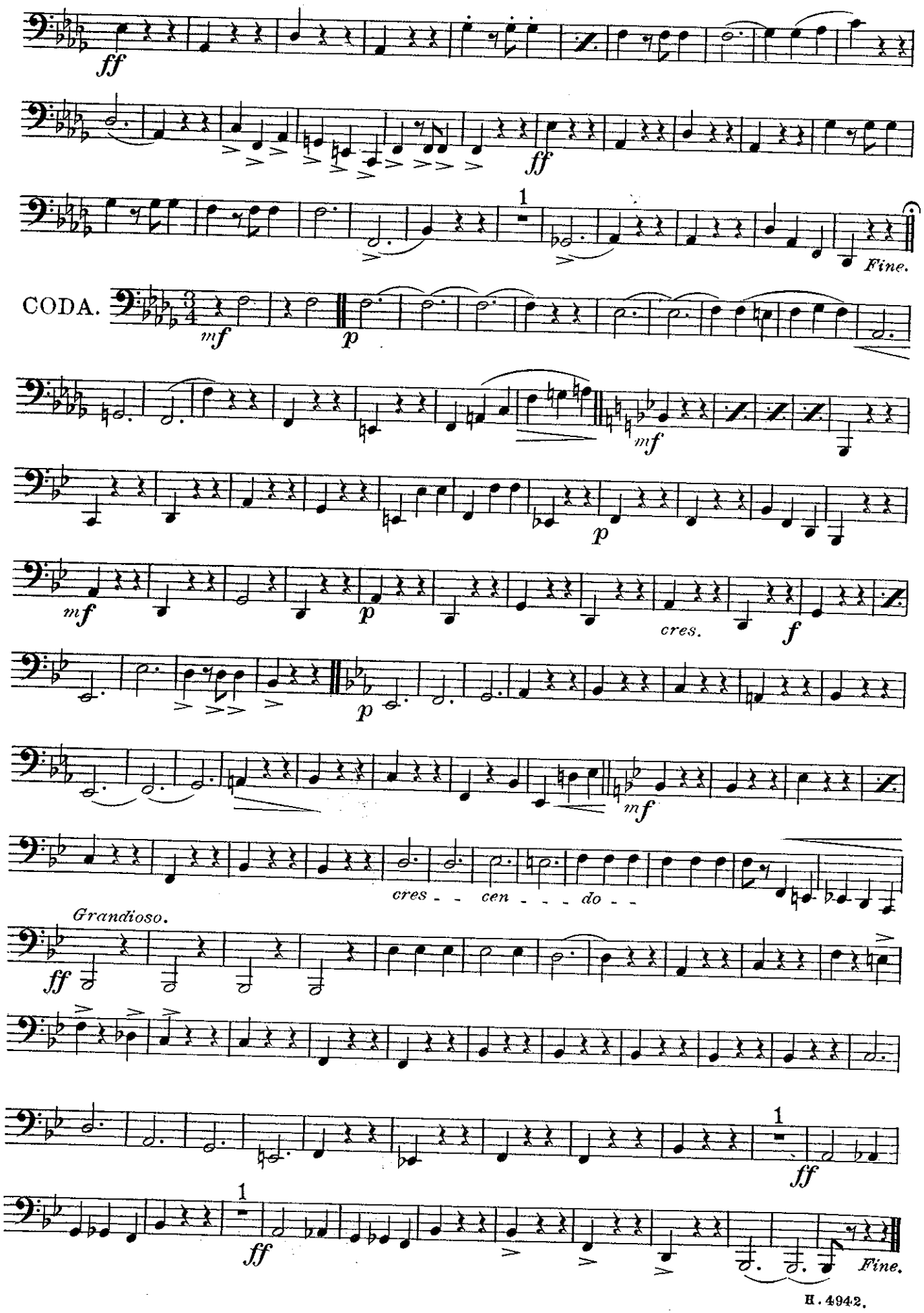
ff
ff
1
Fine.
CODA.
mf
p
mf
p
mf
p
cres.
f
p
mf
cres - - cen - - - do - -
Grandioso.
ff
1
ff
1
ff
Fine.

Waltz "Eton Boating Song."

By arrangement with Messrs. Francis, Day & Hunter.

KARL KAPS.

Alto Saxophone in E♭.

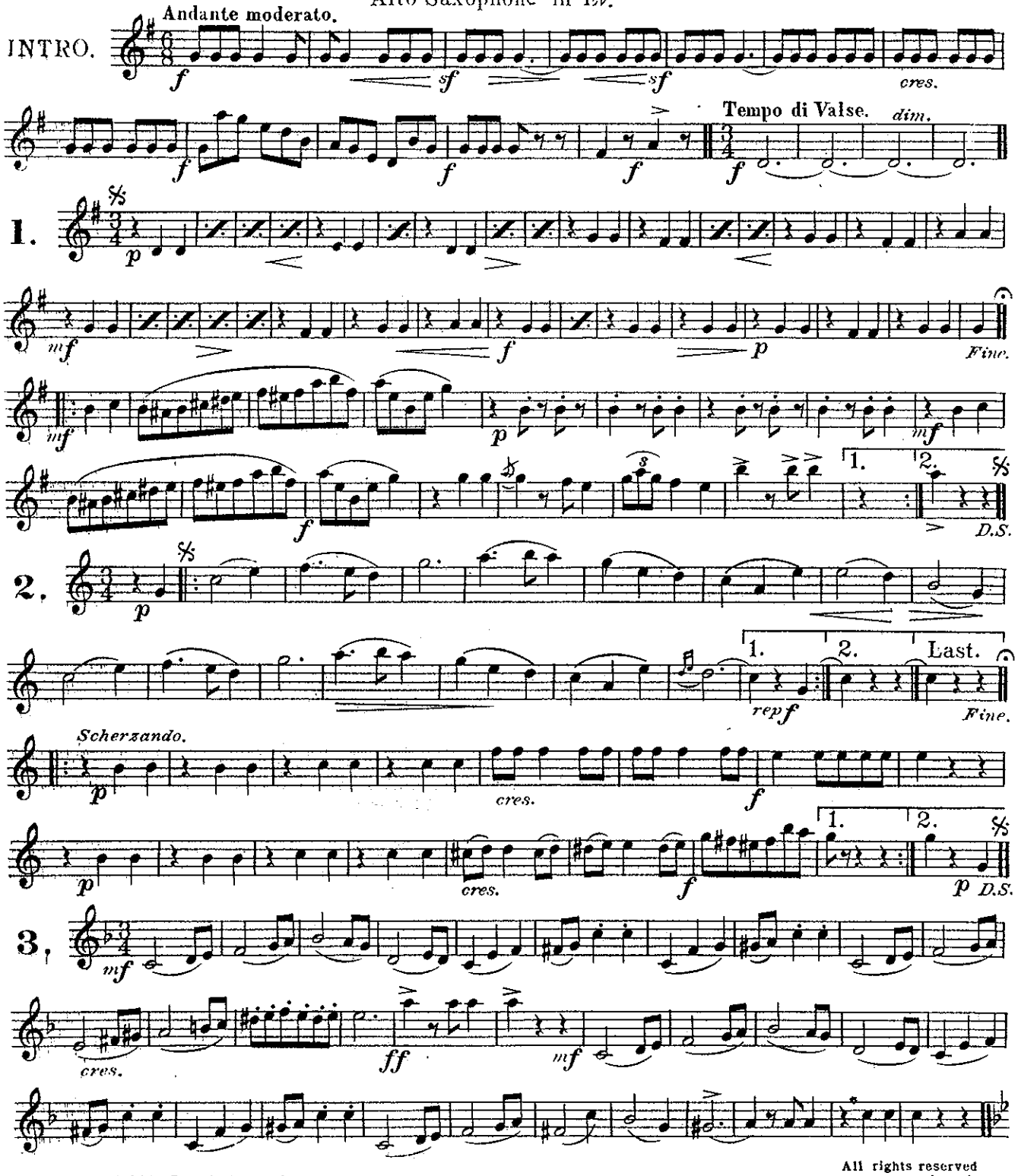

Copyright 1907 by Francis, Day & Hunter

All rights reserved
Tous droits réservés

Sole Selling Agents:- BOOSEY & HAWKES LTD., 295 Regent Street, London, W.1
Paris:- Editions Hawkes, 16 Rue du Faubourg St. Denis, X^e

Printed in England

H. 4942

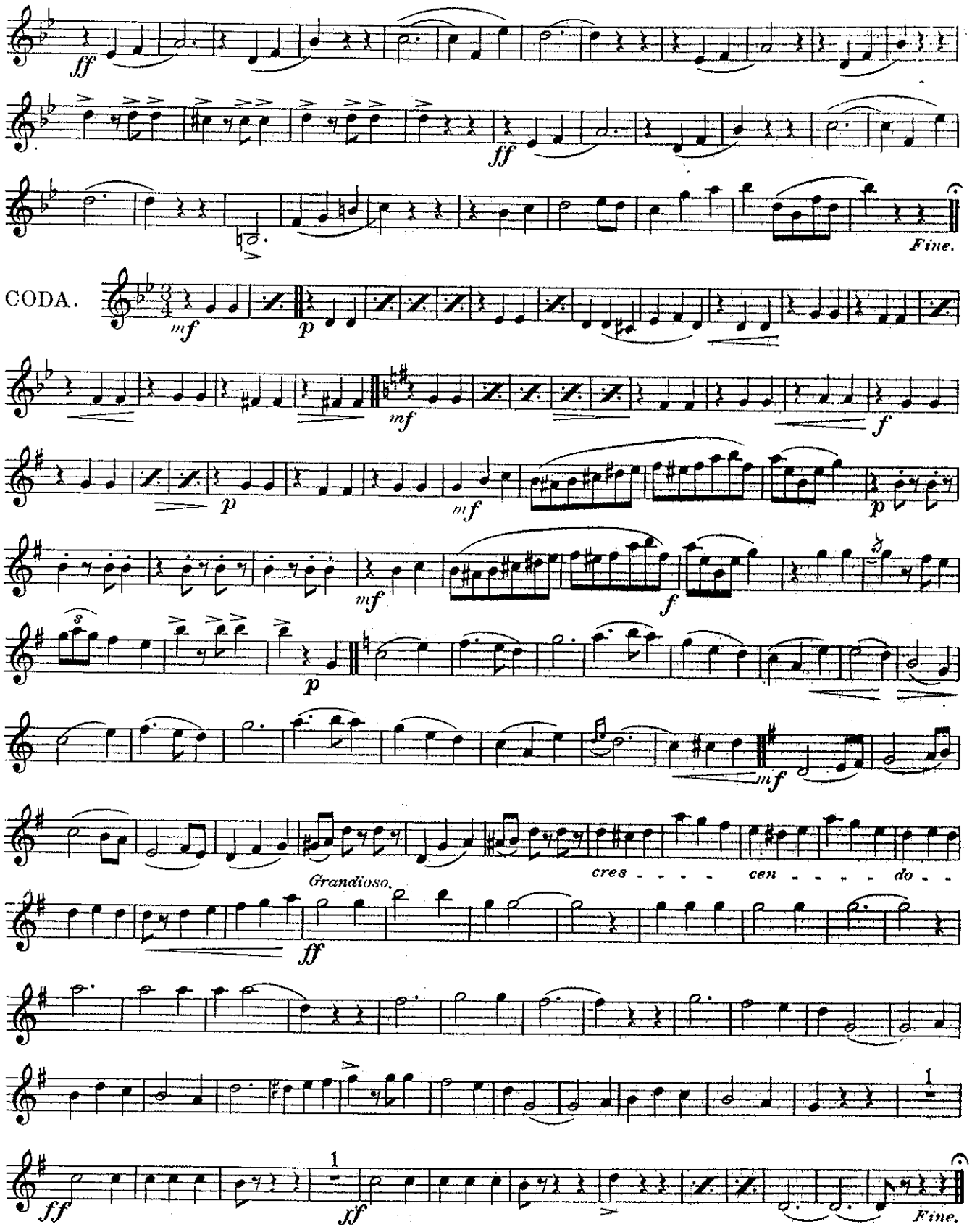
ff
ff
Fine.
CODA.
mf
p
mf
f
p
mf
f
p
mf
cres - - - - cen - - - - do - -
Grandioso.
ff
ff
ff
Fine.

Waltz "Eton Boating Song."

By arrangement with Messrs. Francis, Day & Hunter.

KARL KAPS.

Tenor Saxophone in B♭.

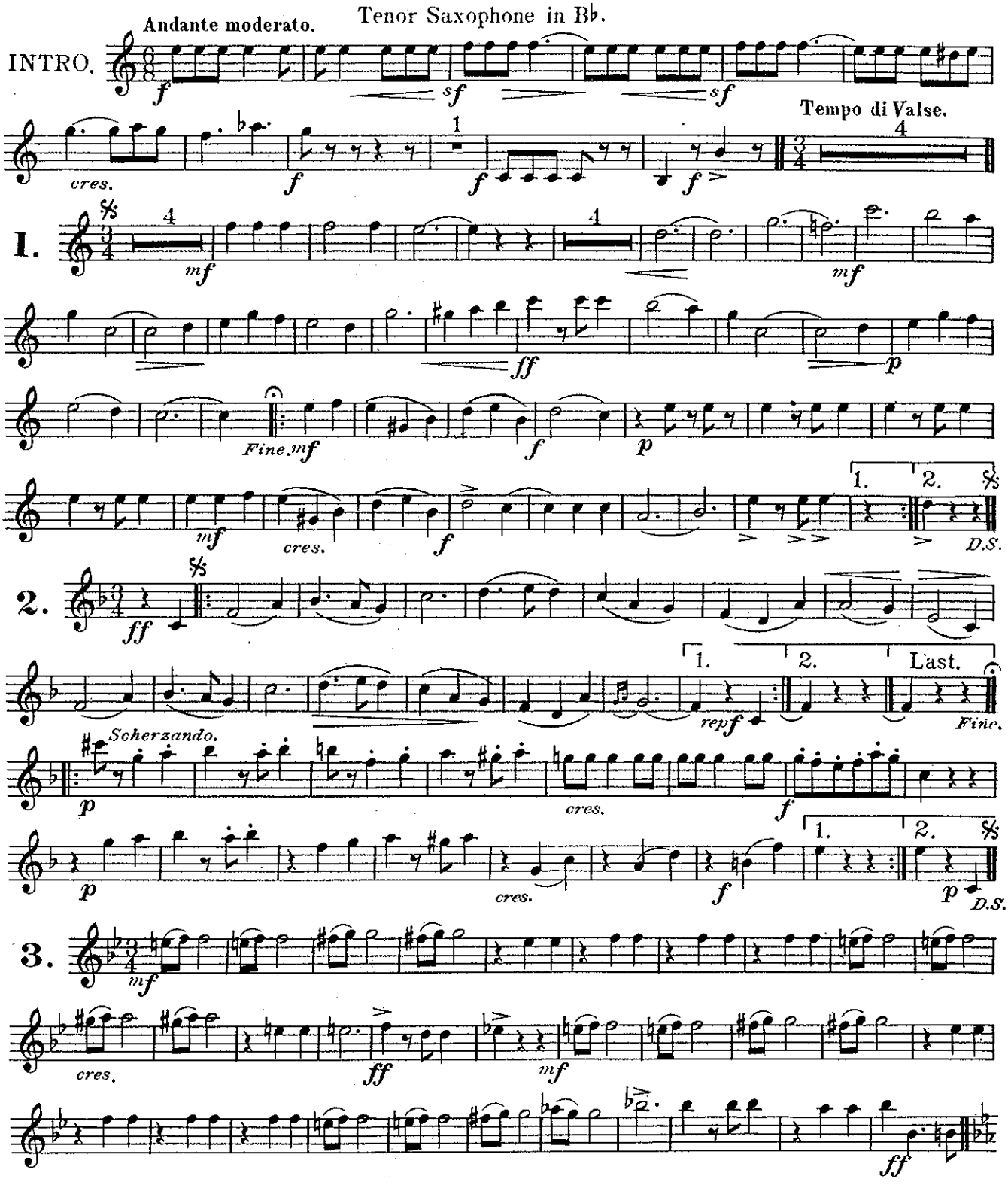

Copyright 1907 by Francis, Day & Hunter

All rights reserved
Tous droits réservés

Sole Selling Agents:- BOOSEY & HAWKES LTD., 295 Regent Street, London, W.1
Paris:- Editions Hawkes, 16 Rue du Faubourg St. Denis, X^e

Printed in England

H. 4942

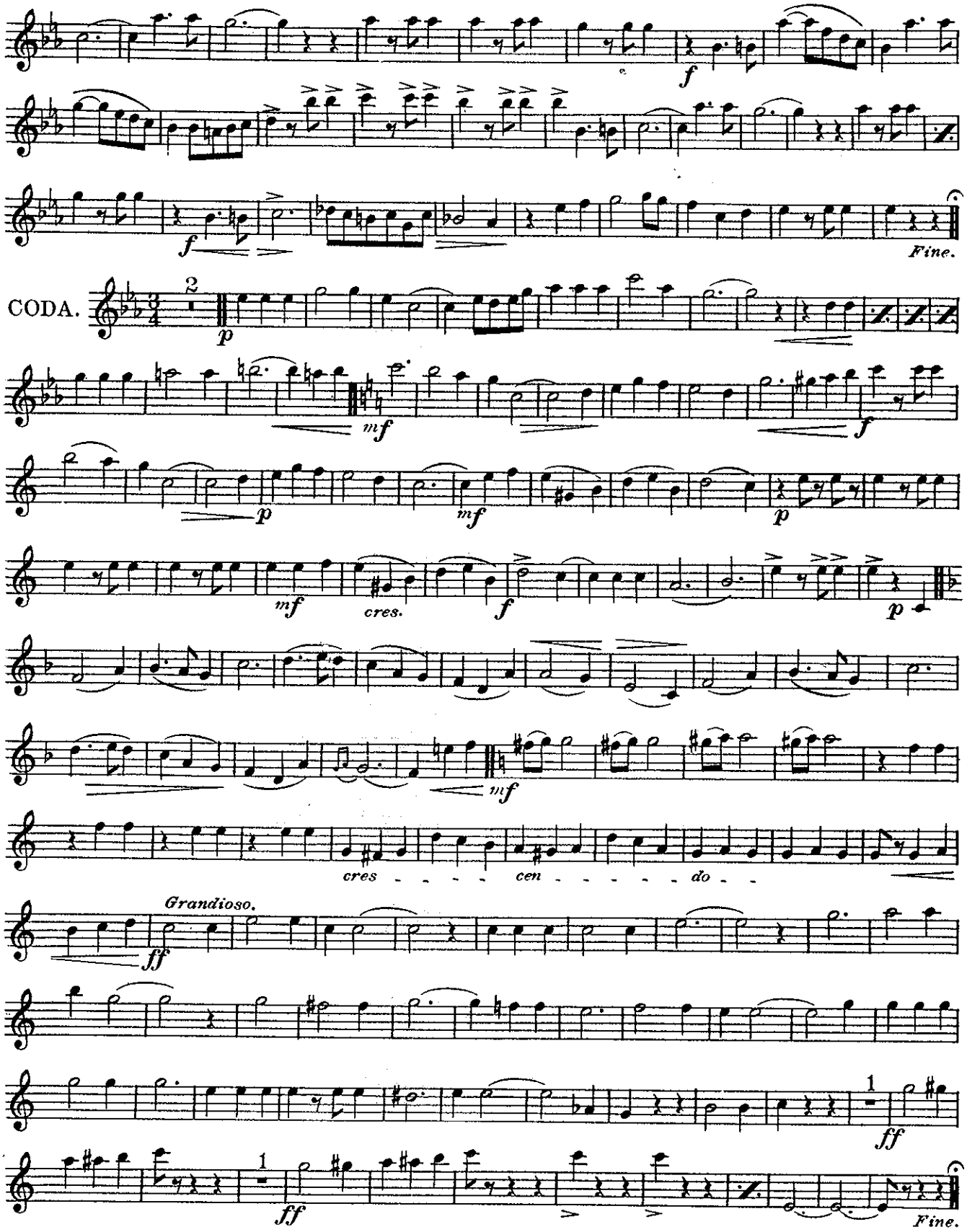
f
f
Fine.
CODA.
2
p
mf
f
p
mf
p
mf
cres.
f
p
mf
cres - - - - cen - - - - - - do - -
Grandioso.
ff
ff
1
ff
1
ff
Fine.

Waltz "Eton Boating Song"

By arrangement with Messrs. Francis, Day & Hunter.

KARL KAPS.

Baritone Saxophone in E♭.

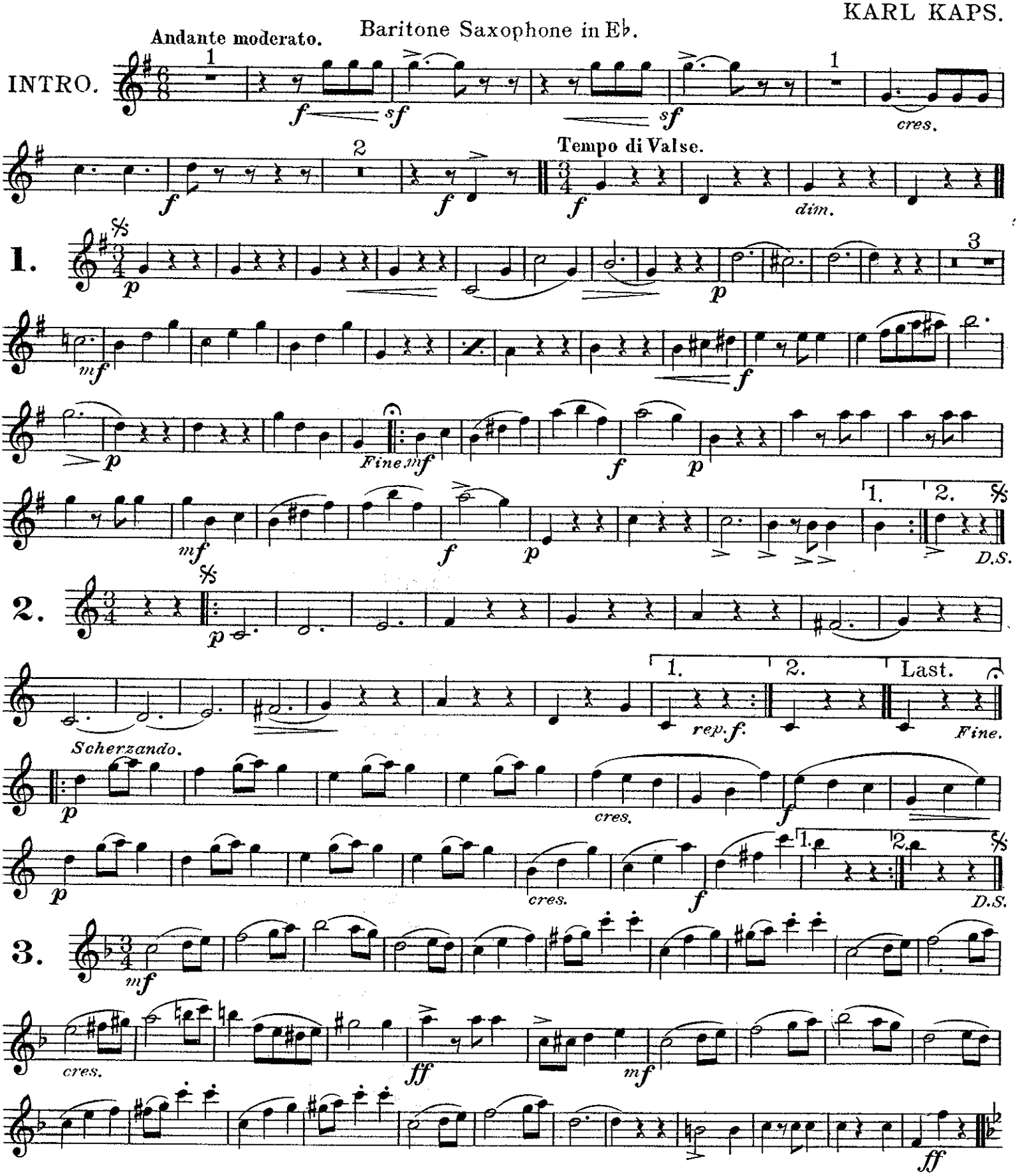

Copyright 1907 by Francis, Day & Hunter

All rights reserved
Tous droits réservés

Sole Selling Agents:- BOOSEY & HAWKES LTD., 295 Regent Street, London W.1
Paris:- Editions Hawkes, 16 Rue du Faubourg St. Denis, X^e

Printed in England

H. 4942

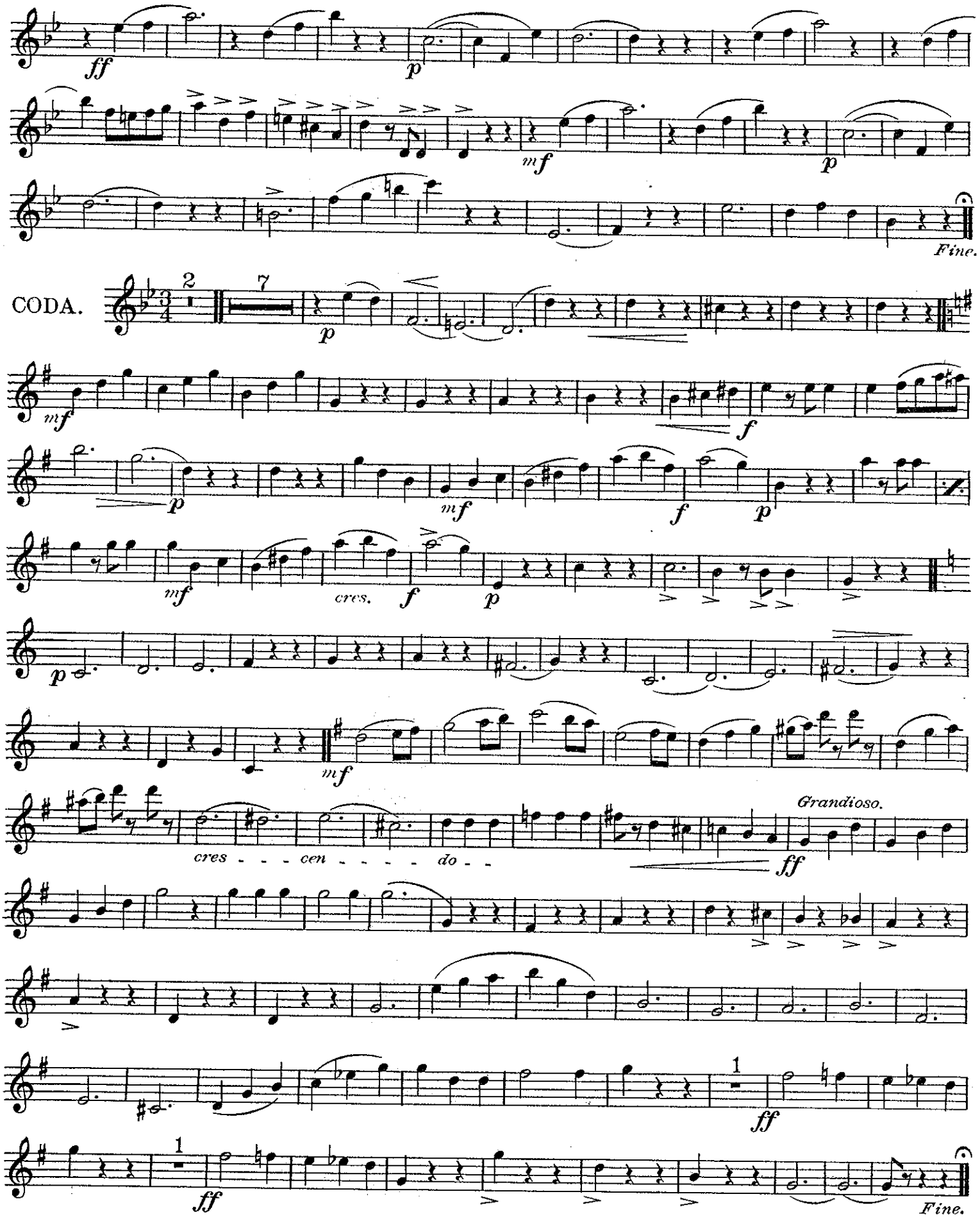
ff
p
mf
p
Fine.
CODA.
2
7
p
mf
f
p
mf
f
p
mf
cres.
f
p
p
mf
cres - - - cen - - - - do - -
Grandioso.
ff
ff
ff
Fine.