

Europe United.

Solo Bb Cornet.

March.

Wilhelm Zehle.

1. *fz* *p* *f* **A.**

7.

13. *f*

19. **B.** *ff*

26. *p* *ff*

33. **C.** *fz*

40. **D. Trio.** *ff* *p*

46.

Solo Bb Cornet. 2.

Europe United.

Concert Piccolo.(Flute).

March.

Wilhelm Zehle.

1. *fz* *p* *f* **A.**

7

13 *f*

19 **B.** *ff*

25 *p* *ff*

31

38 **C.** *fz* *ff*

D. Trio.

45 *p*

Concert Piccolo 2.

51 

58 

65 

71 

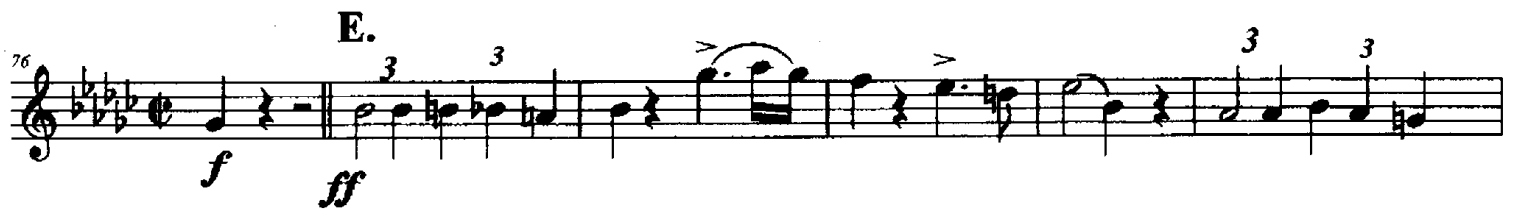
76 **E.** 

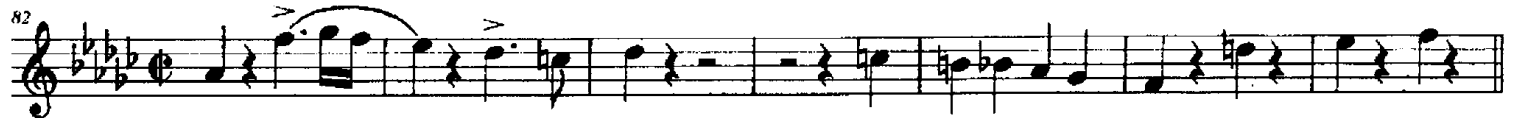
82 

F. 89 

99 

110 

Europe United.

Oboe.

March.

Wilhelm Zehle.

1

fz **A.** *f*

7

13

f

19

1. 2. **B.** *ff*

25

p *ff*

31

1.

38

2. **C.** *fz* *ff*

D. Trio.

45

p

Oboe 2.

52

59

66

73

E.

78

84

F.

93

103

112

Europe United.

Bassoon.

March.

Wilhelm Zehle.

8

A.

fz *mf*

mf *f*

15

B.

f *ff*

22

p

29

ff

37

C.

D. Trio.

fz *p*

44

Bassoon.2.

52

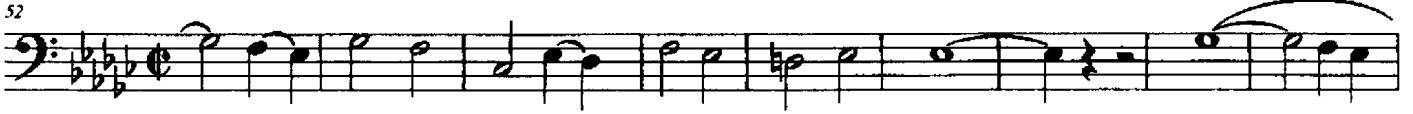

61

70

78

84

92

99

105

112

Europe United.

E♭ Clarinet.

March.

Wilhelm Zehle.

1. *fz* *p* *f* A.

7.

13.

19. *ff* B.

26. *p* *ff*

32.

39. C. *fz*

45. D. Trio. *p*

E♭ Clarinet 2.

53 *tr* *p* *tr* *p*

60 *>* *p* *>* *p*

67

73 *E.* 3 3

78 3 3

84 *F.*

92

102

111

Europe United.

1st Bb Clarinet.

March.

Wilhelm Zehle.

1st staff of music, measures 1-6. Dynamics: *fz >*, *p*, *f*. Section A.

2nd staff of music, measures 7-12.

3rd staff of music, measures 13-18. Dynamics: *f*.

4th staff of music, measures 19-24. Dynamics: *ff*. Section B.

5th staff of music, measures 25-30. Dynamics: *p*, *ff*.

6th staff of music, measures 31-37. Dynamics: *f*.

7th staff of music, measures 38-43. Dynamics: *fz >*. Section C.

D. Trio.

8th staff of music, measures 44-49.

1st Bb Clarinet 2.

50 

57 

63 

69 

74 

79 

86 

94 

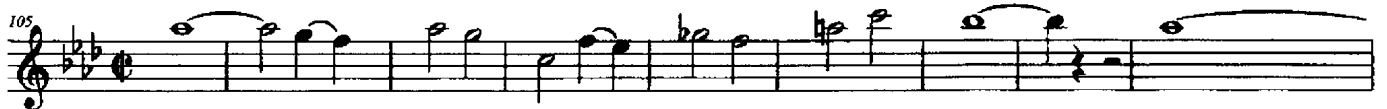
105 

114 

Europe United.

2nd Bb Clarinet.

March.

Wilhelm Zehle.

8

fz > *p* *f* **A.**

8

2. 3. 4.

13

f

19

1. 2. **B.** *f*

25

p

30

ff

37

1. 2. **C.** *fz >*

D. Trio.

43

p

2nd Bb Clarinet 2.

50

57

64

71

77

E.

ff

84

F.

ff

92

102

111

Europe United.

3rd Bb Clarinet.

March.

Wilhelm Zehle.

A.

fz *mf*

2. 3. 4.

B.

1. 2. *ff*

C.

fz

D. Trio.

p

3rd Bb Clarinet 2.

53 *tr* *tr*

60

67

73 **E.** *f* *ff*

78 *v* *v* 3 3

85 **F.**

93

103

112

Europe United.

E♭ Alto Sax.

March.

Wilhelm Zehle.

A.

B.

C.

D. Trio.

E♭ Alto Sax.2.

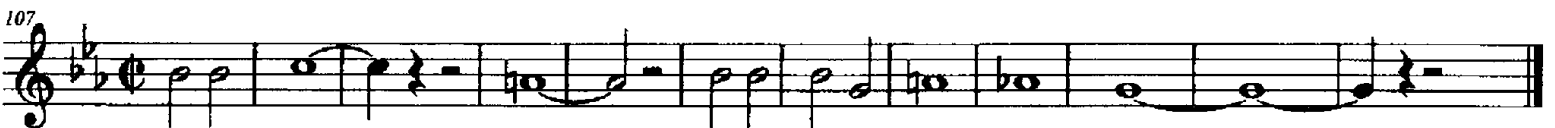

Europe United.

Bb Tenor Sax.

March.

Wilhelm Zehle.

A.

fz *mf* *f* *ff* *p* *fz* *p*

8

15

22

29

37

44

C. Trio.

Bb Tenor Sax 2.

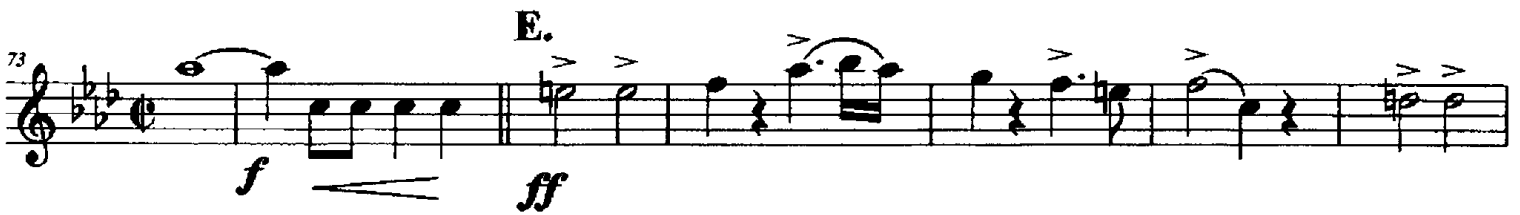

Europe United.

E♭ Baritone Saxophone.

March.

Wilhelm Zehle.

A.

8

17

B.

24

32

C.

38

D. Trio.

44

2. 3. 4.

2. 3. 4. 5. 6.

E♭ Baritone Saxophone.2.

2. 3. 4.

56

65

E.

72

80

F.

87

96

104

111

Europe United.

1st Bb Cornet.

March.

Wilhelm Zehle.

1

fz *p* *f*

A.

8

14

f

20

ff

B.

26

p *ff*

32

ff

39

fz *ff*

C.

45

p

D. Trio.

1st Bb Cornet.2.

Europe United.

2nd Bb Cornet.

March.

Wilhelm Zehle.

1

A.

fz *mf*

9

16

B.

f *ff*

23

p

29

C.

ff

38

D. Trio.

fz

44

2nd Bb Cornet.2.

Europe United.

1st Eb Horn.

March.

Wilhelm Zehle.

A.

B.

C.

D. Trio.

1st Eb Horn.2.

54

64

74

E.

81

F.

88

96

104

112

Europe United.

2nd Eb Horn.

March.

Wilhelm Zehle.

A.

fz *mf*

fz *mf*

B.

f *ff*

p

ff

C.

fz

D. Trio.

p

2nd Eb Horn.2.

48

57

67

E.

76

83

F.

90

98

106

113

Europe United.

1st F Horn.

March.

Wilhelm Zehle.

A.

B.

C.

D. Trio.

1st F Horn.2.

54

64

E.

74

F.

81

88

96

104

112

Europe United.

2nd F Horn.

March.

Wilhelm Zehle.

A.

fz *mf*

mf

B.

f *ff*

p

ff

C.

fz

D. Trio.

p

2nd F Horn.2.

48

57

67

E.

76

83

F.

90

98

106

113

Europe United.

1st Trombone.

March.

Wilhelm Zehle.

7

fz *mf* A.

7

16

f *ff* B.

23

p

28

ff

35

fz C.

41

D. Trio.

1st Trombone.2.

49

58

67

73

82

88

97

105

112

Europe United.

2nd Trombone.

March.

Wilhelm Zehle.

7

A.

fz *f*

2. 3. 4.

15

f

21

B.

p

28

ff

35

C.

fz

41

D. Trio.

p

2nd Trombone.2.

48

56

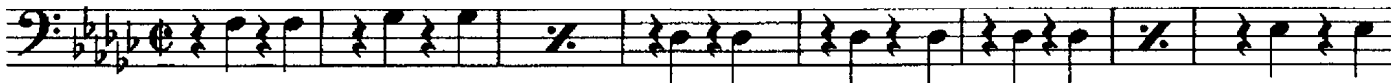

64

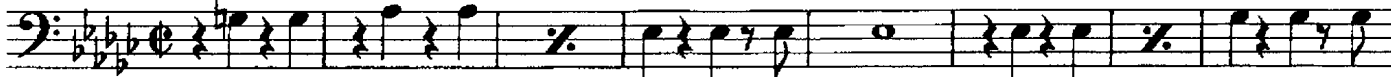

72

80

86

95

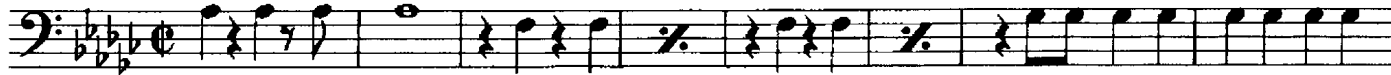

103

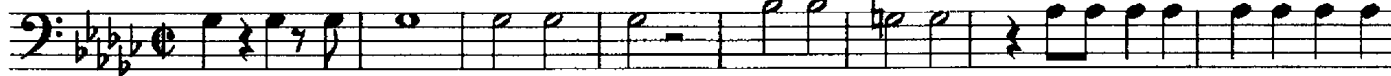

111

Europe United.

Bass Trombone.

March.

Wilhelm Zehle.

A.

B.

C.

D. Trio.

Europe United.

Bb Euphonium.

March.

Wilhelm Zehle.

A.

fz *mf*

mf

B.

f *tr* *ff*

p *ff*

ff

C. D. Trio.

fz *p*

p

Bb Euphonium.2.

52

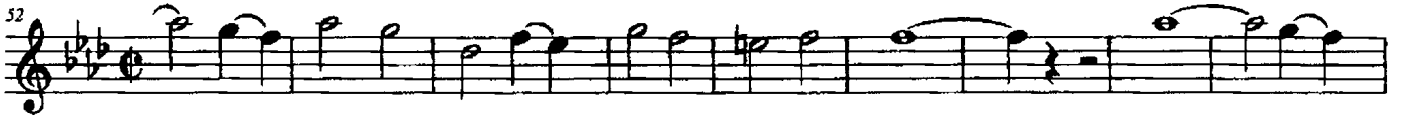

61

70

E.

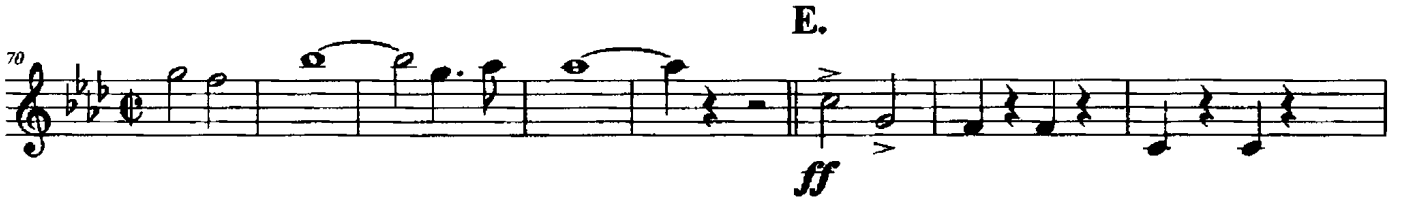

78

85

F.

2. 3. 4. 5.

93

99

105

112

Europe United.

Euphonium.

March.

Wilhelm Zehle.

A.

1

8

fz *mf*

B.

15

21

f *ff*

22

28

p

29

36

ff

C.

D. Trio.

37

43

fz *p*

44

50

p

Euphonium.2.

52

61

70

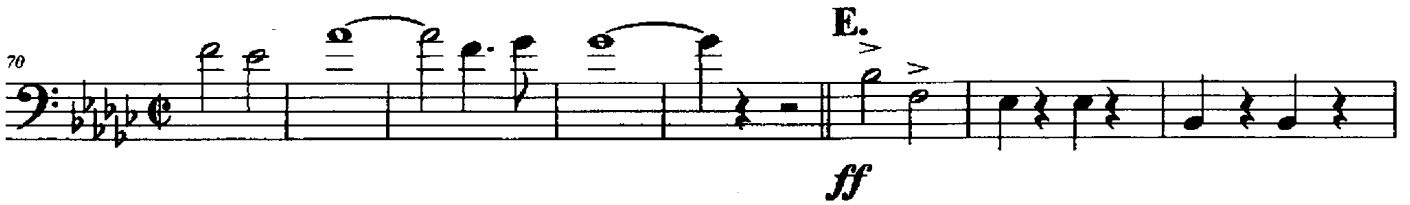

78

85

93

99

105

112

Europe United.

1st Bass.

March.

Wilhelm Zehle.

A.

B.

C.

D. Trio.

2. 3. 4.

2. 3. 4. 5. 6.

Europe United.

2nd Bass.

March.

Wilhelm Zehle.

A.

B.

C.

D. Trio.

2nd Bass.2.

2. 3. 4.

58

67

E.

75

F.

2.

3.

83

4.

90

2.

3.

4.

97

106

112

Europe United.

BASS DRUM.

A March.

W. ZHULE.

© Copyright 1912 in USA by Hawkes & Son (London)
Boosey & Hawkes Music Publishers Ltd. (London)
Archive reproduction by Studio Music Company, Cadence House, Eaton Green Road, Luton, Bedfordshire LU2 9LD, England
All Rights Reserved

Brass Band set - ISMN: M-050-09067-0

Printed in Great Britain