"Evening Star"

Waltz.

Piccolo.

Theo. Moses-Tobani, Op. 420.
arr. by L. P. Laurendeau.

Universal Band Jnl.

649.

INTRO.
Mod^to

p

Valse.

1.

p *f* *p* *f* *ff* *mf* *ff* *mf* *p* *f* *p* *f*

2.

f *mf* *mf* *f* *mf* *f*

Carl Fischer New York.

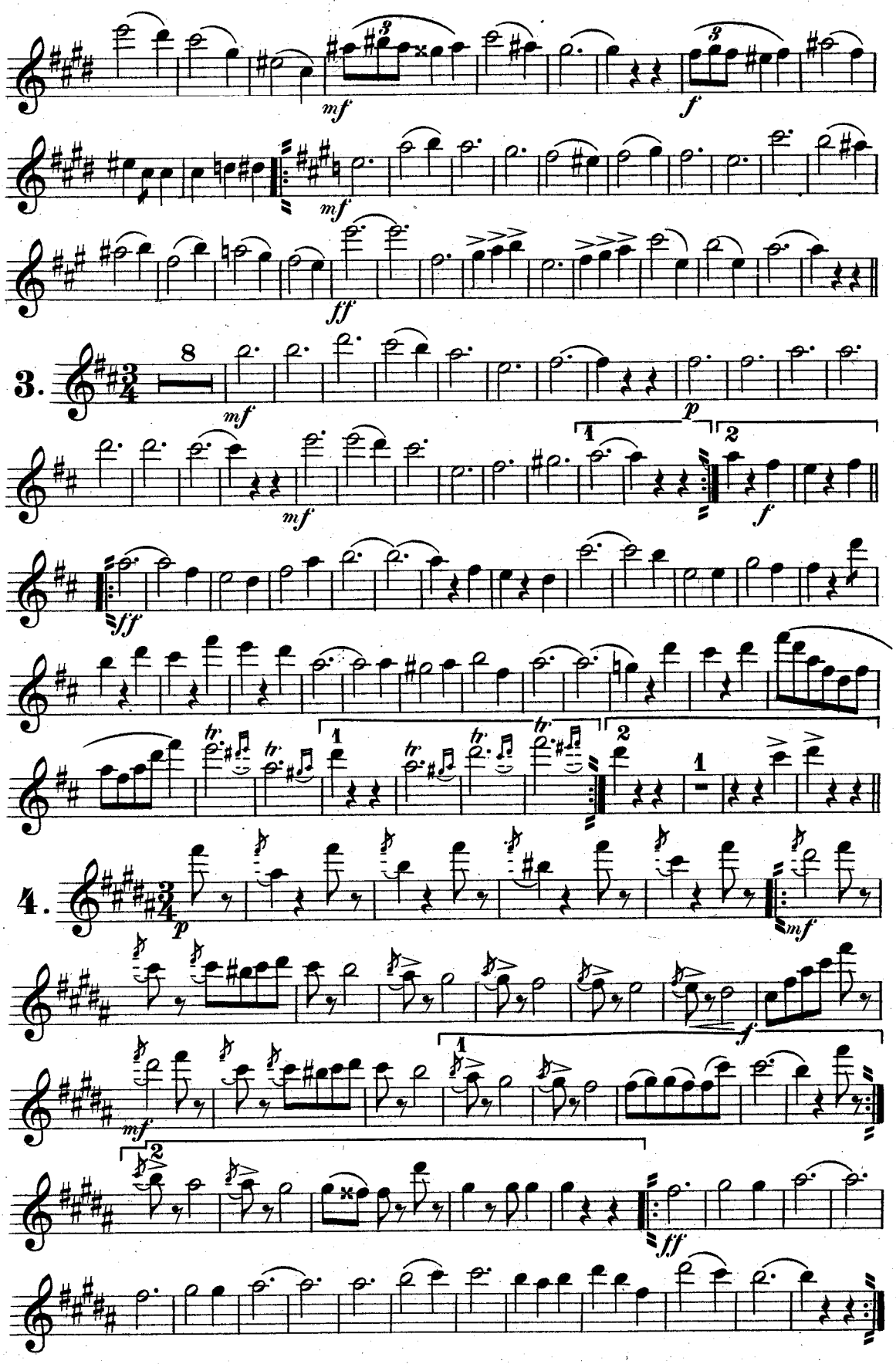
mf
f
mf
ff
3.
8
mf
p
1
2
mf
f
ff
tr
1
2
4.
p
mf
f
mf
1
2
ff

"Evening Star"

Oboe.

Waltz.

Theo. Moses-Tobani, Op. 420.

Introd.
Moderato.

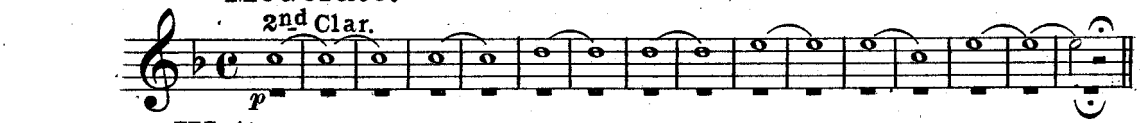

Waltz.

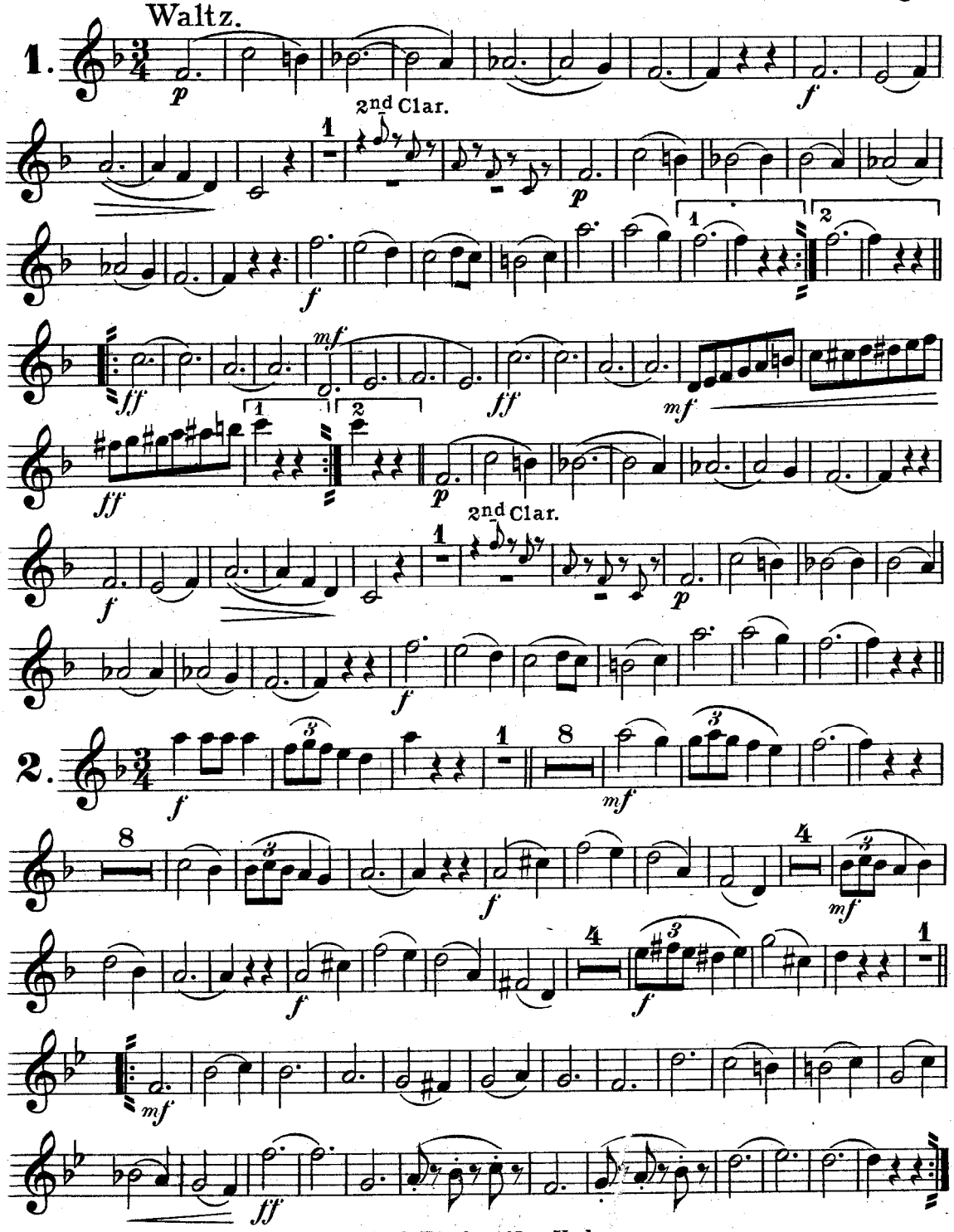

Carl Fischer New York.

Oboe.

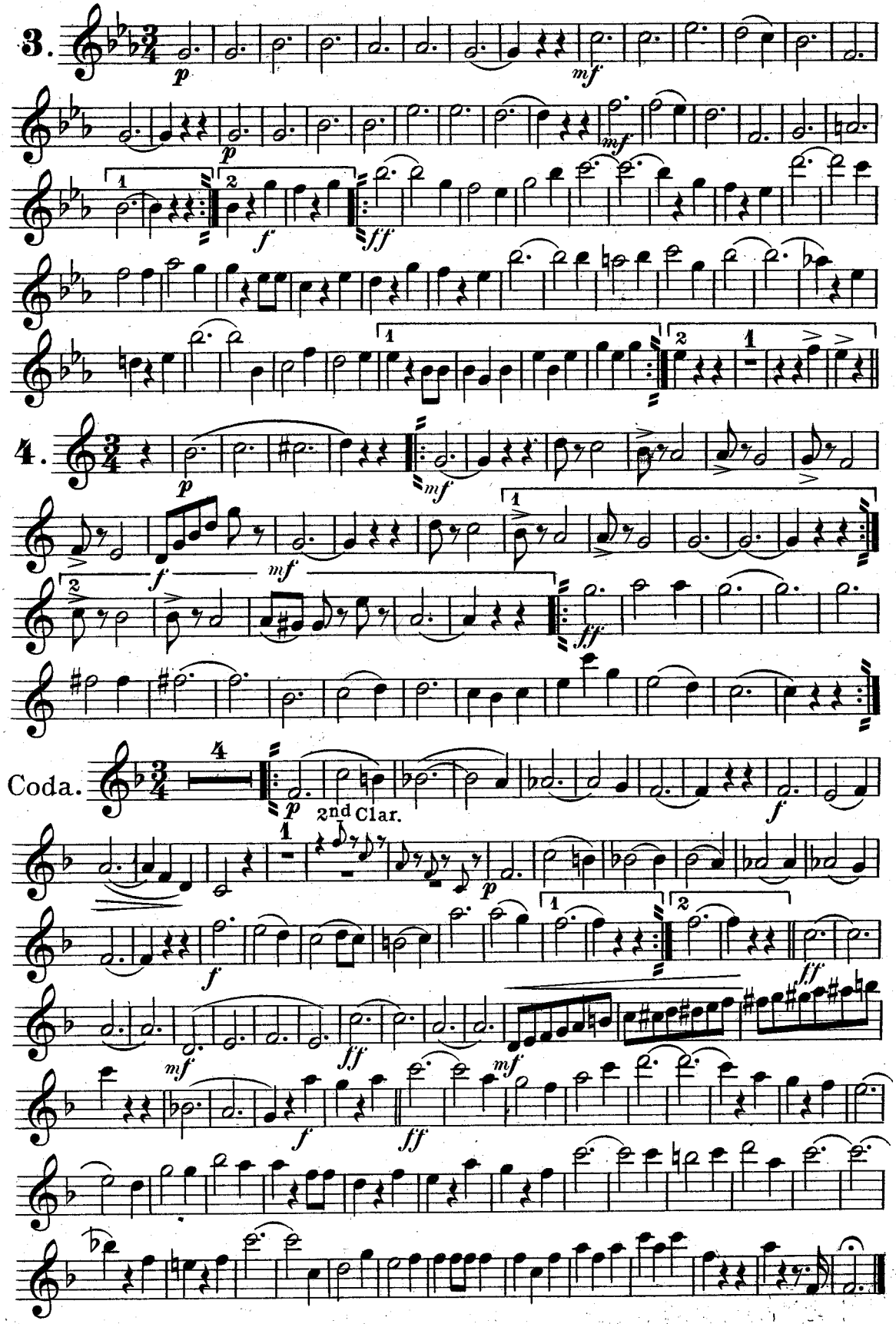

"Evening Star"

Waltz.

Bassoon.

Introd.
Moderato.

Theo. Moses-Tobani, Op. 420.

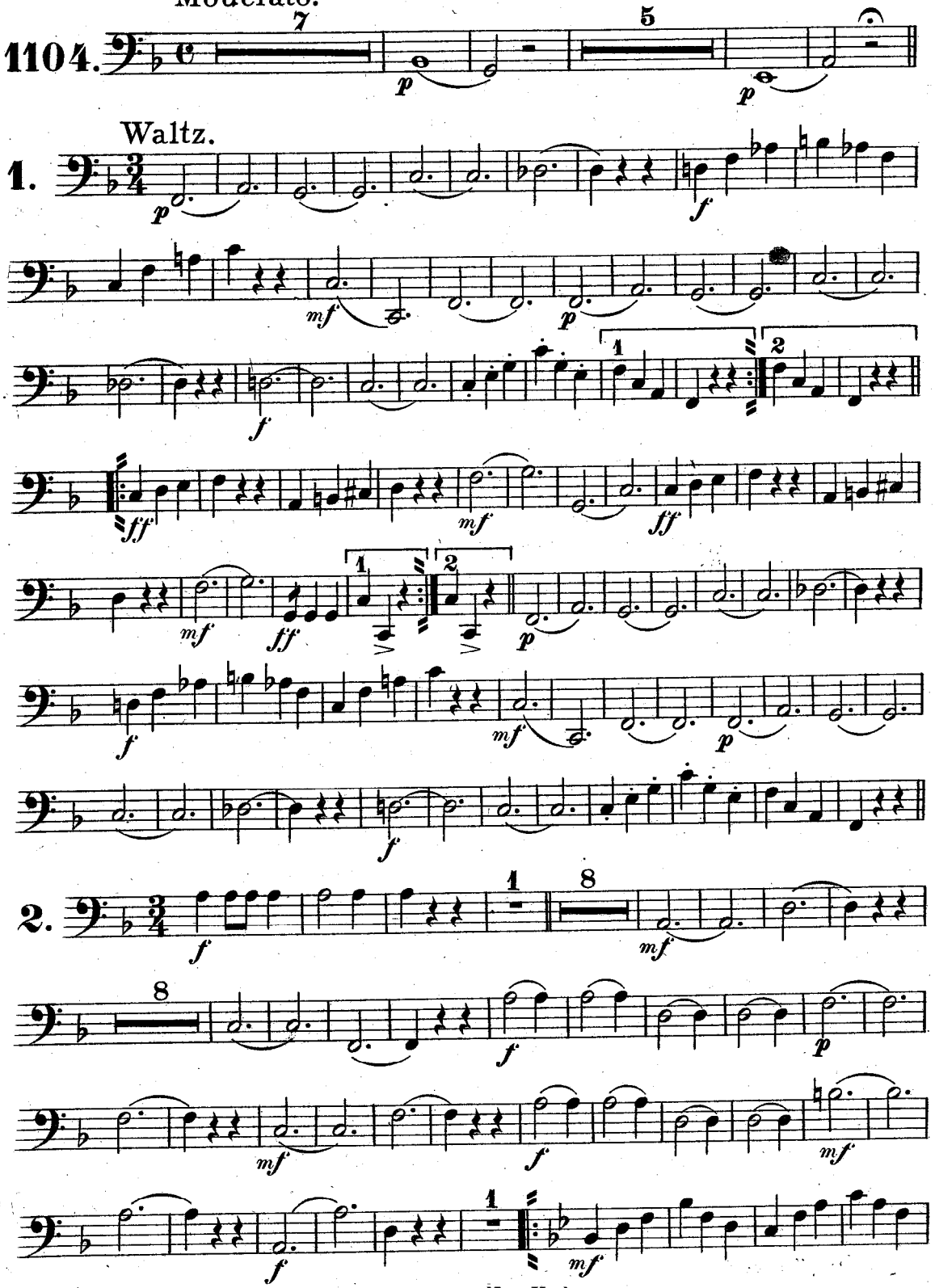

Carl Fischer New York.

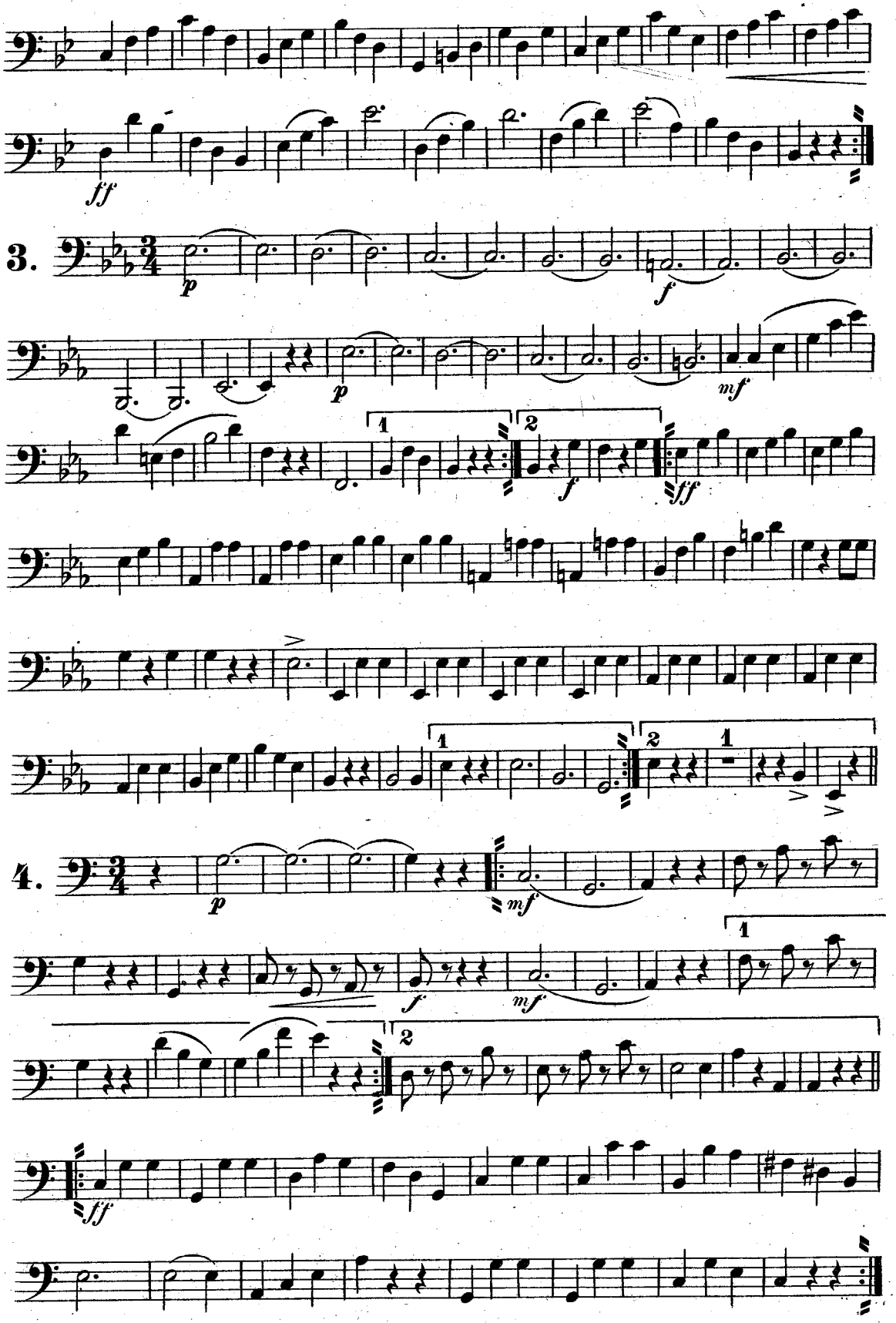
ff
3.
p
f
mf
1
2
ff
4.
p
mf
f
mf
1
2
ff

Bassoon.

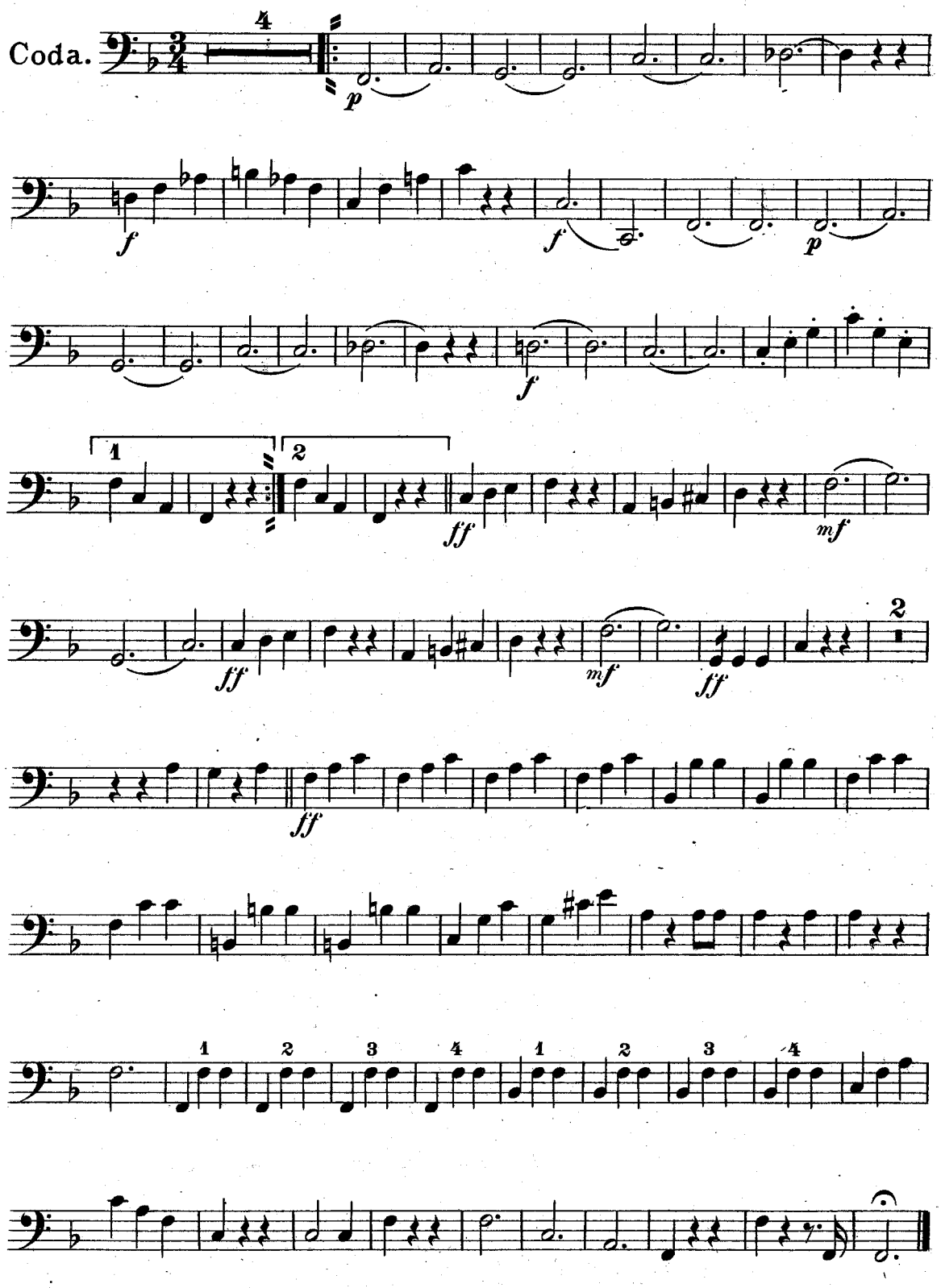

"Evening Star"

Eb Clarinet.

Waltz.

Theo. Moses-Tobani, Op. 420.
arr. by L. P. Laurendeau.

Universal Band Jl.

649.

INTRO.

Mod^to

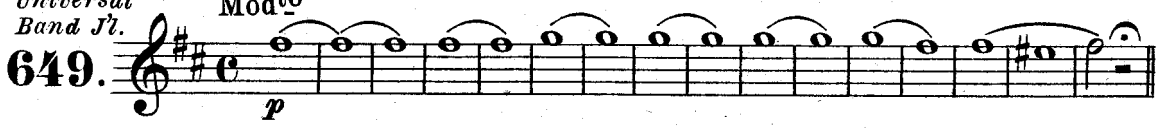

1. Valse.

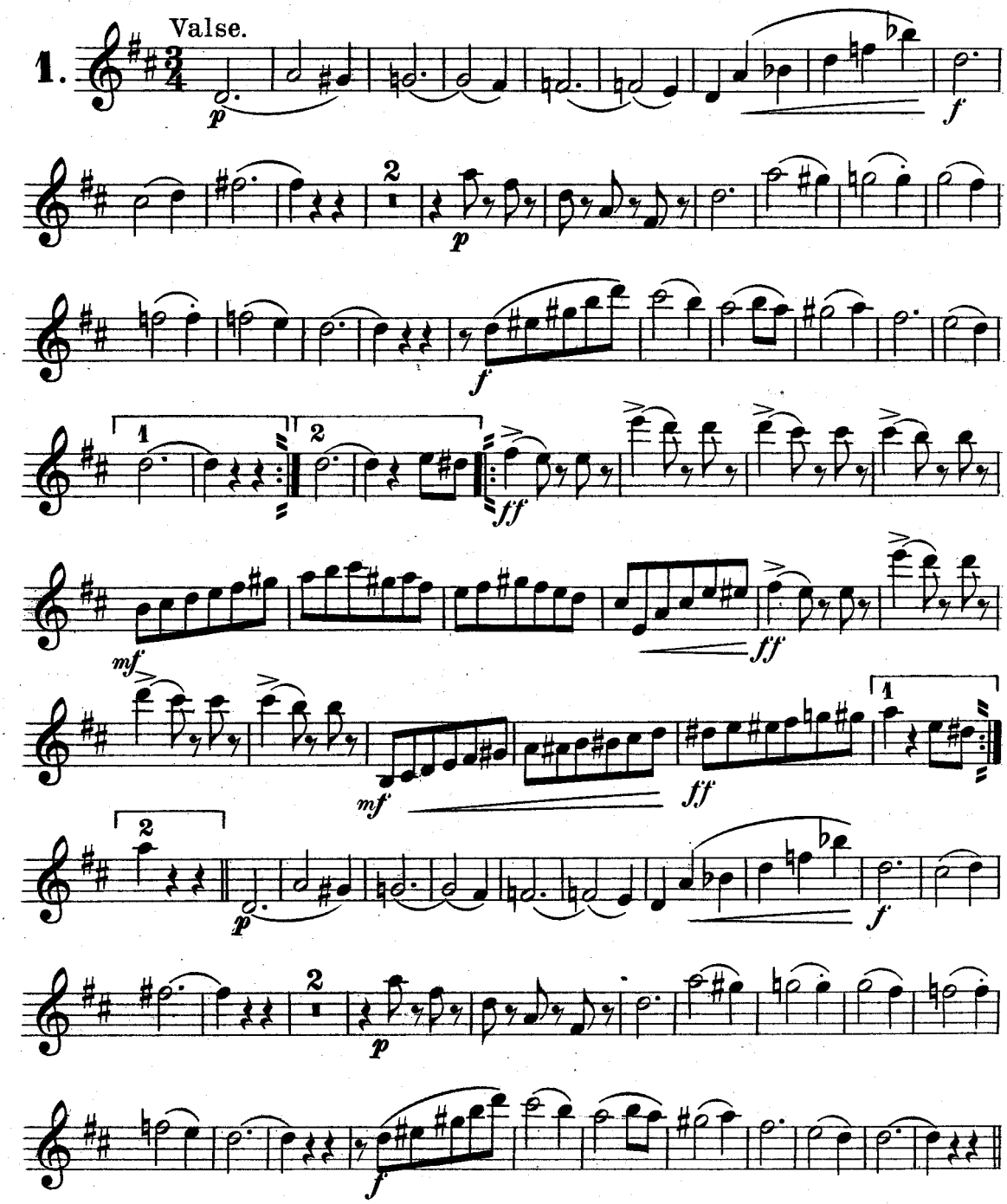

Carl Fischer New York.

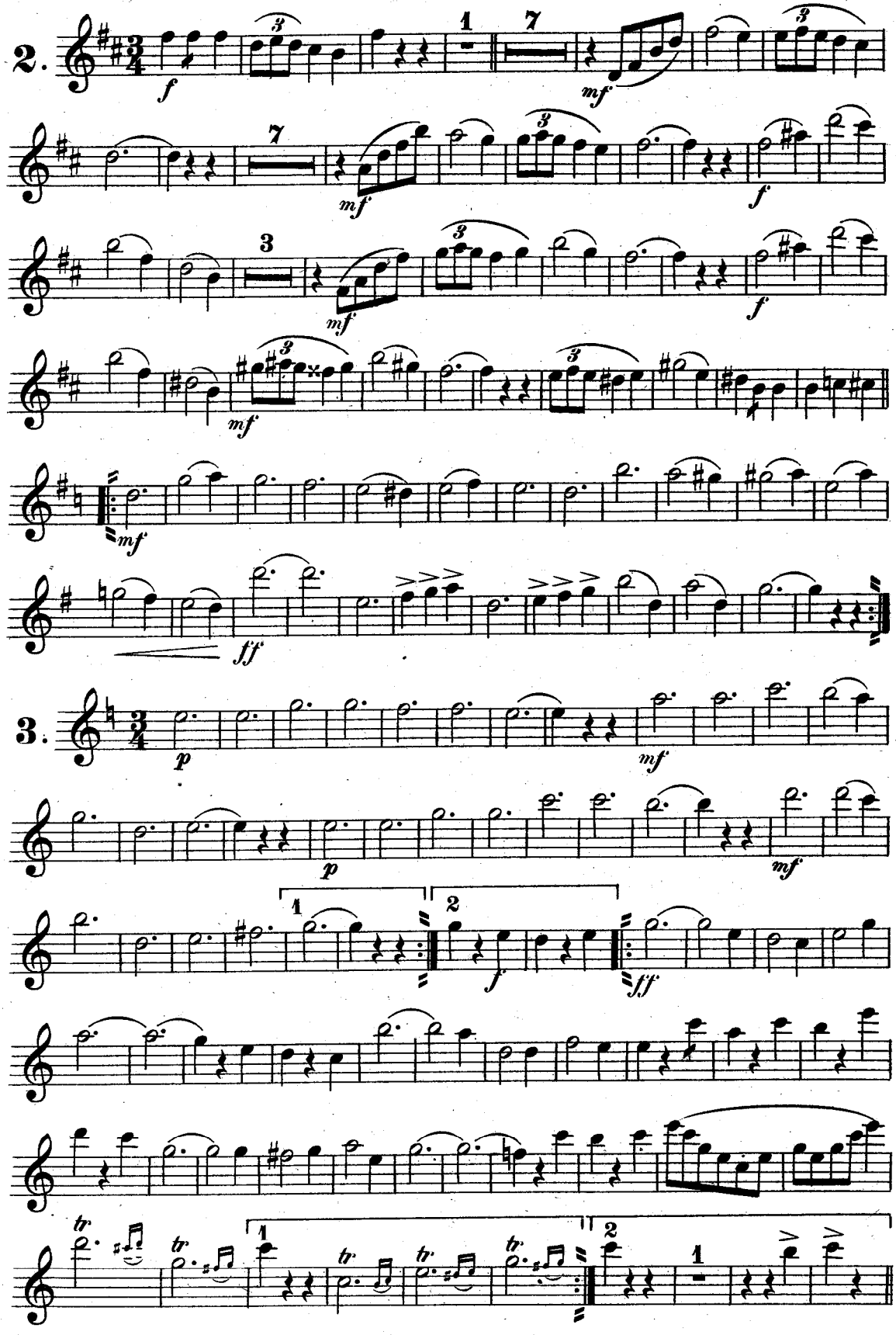
2.
3.

E♭ Clarinet.

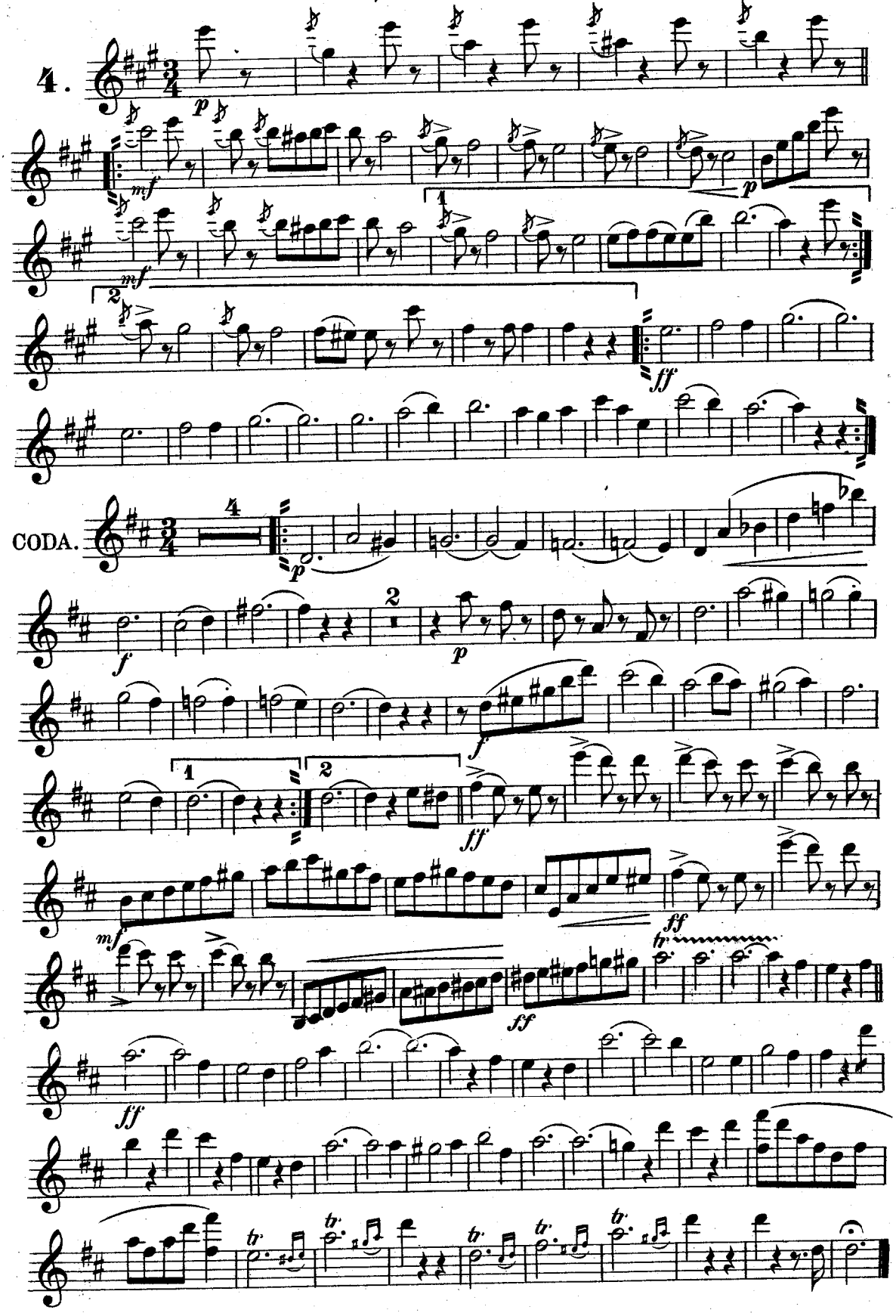

1ST B♭ Clarinet.

"Evening Star"

Waltz.

Theo. Moses-Tobani, Op. 420.
arr. by L. P. Laurendeau.

Universal Band J'l.

649.

INTRO.
Mod^to

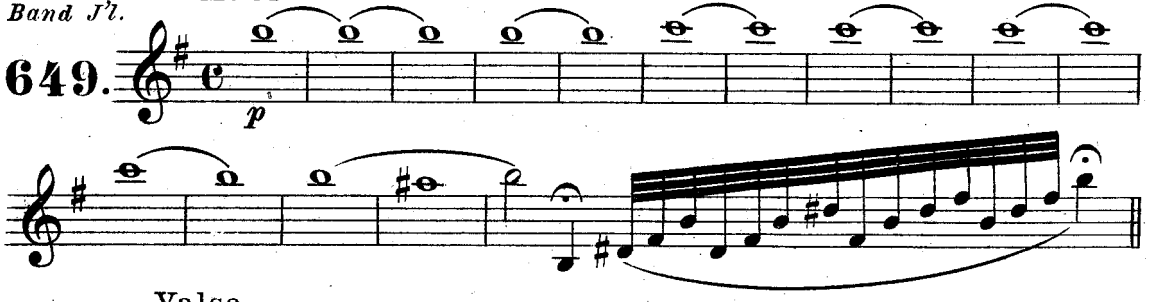

Valse.

1.

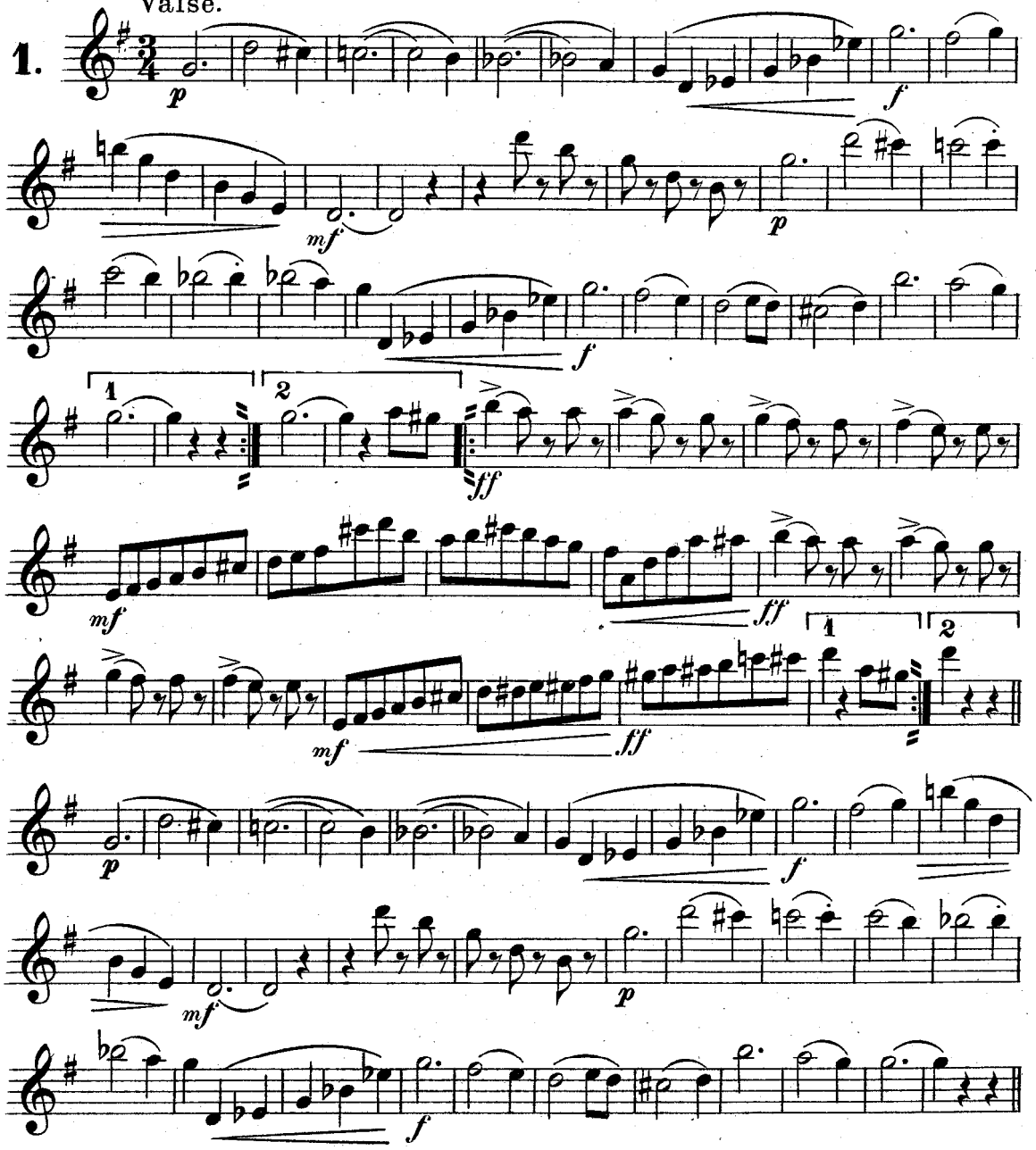

Carl Fischer New York.

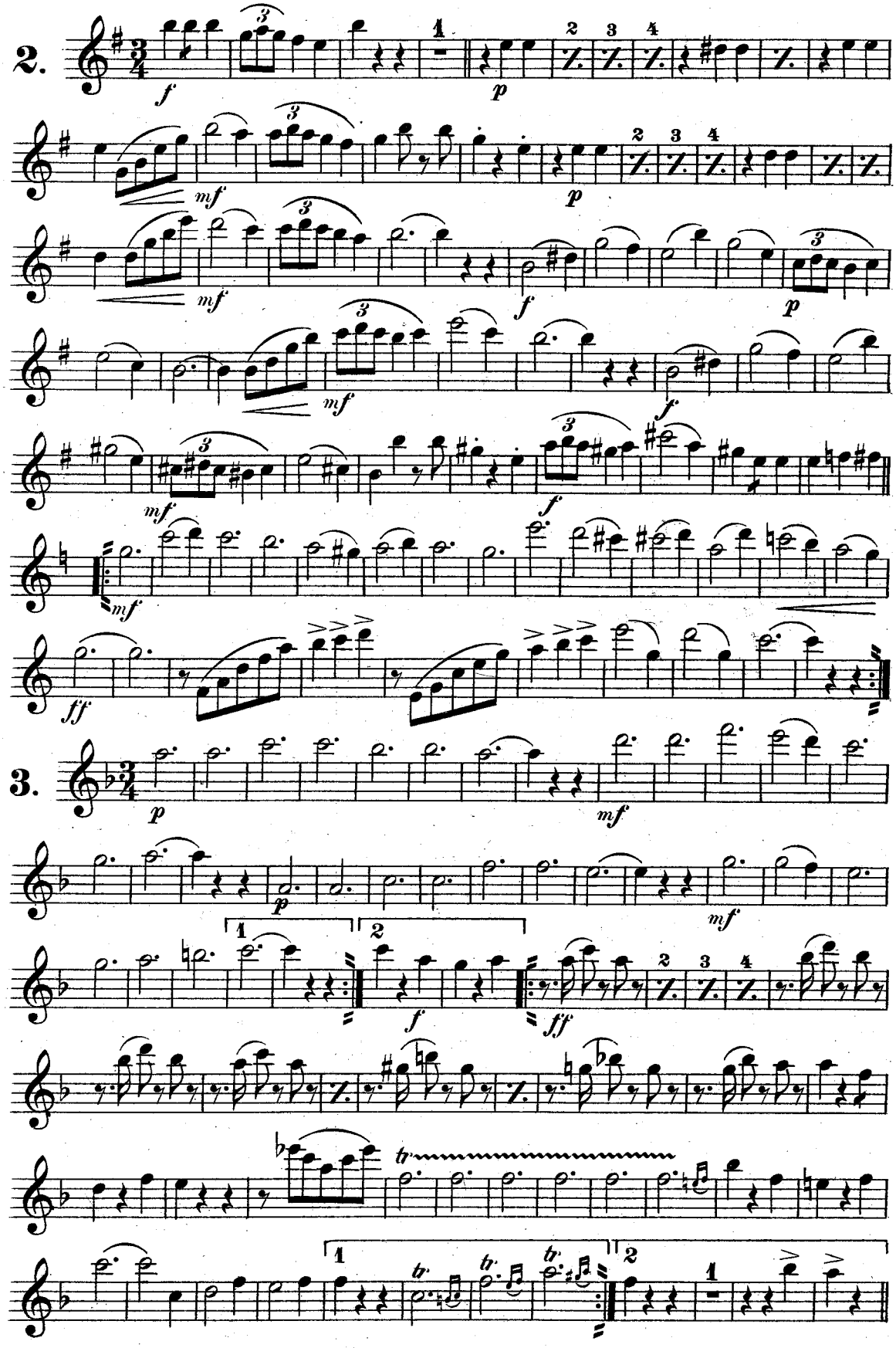
2.
3.

1ST B♭ Clarinet.

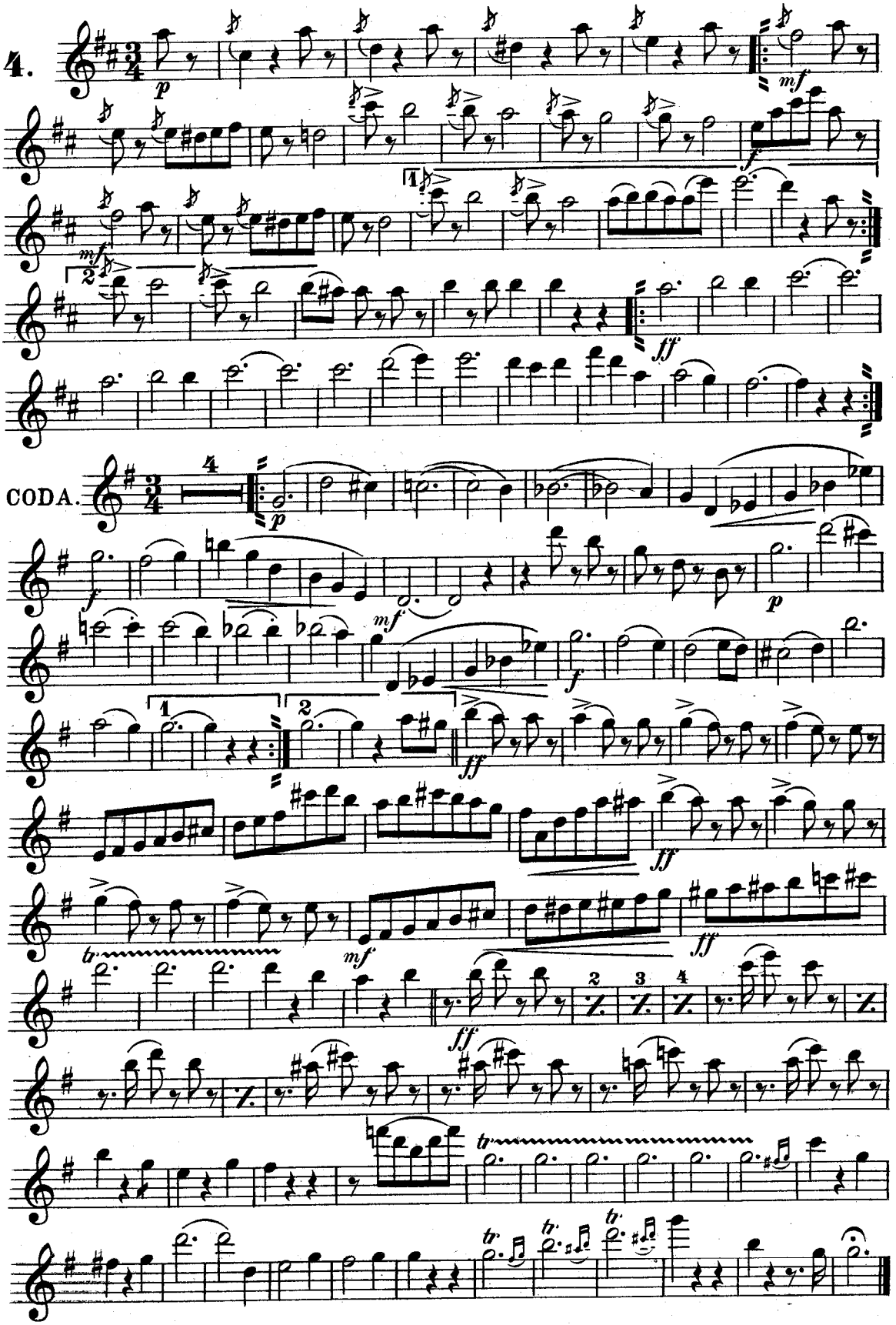

"Evening Star"

Waltz.

2ND & 3RD B♭ Clarinets.

Theo. Moses-Tobani, Op. 420.
arr. by L. P. Laurendeau.

Universal Band J'l.

INTRO.
Mod^to

649.

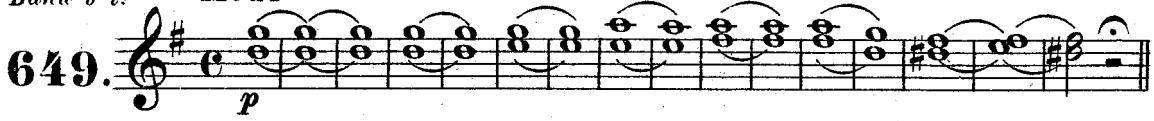

1. Valse.

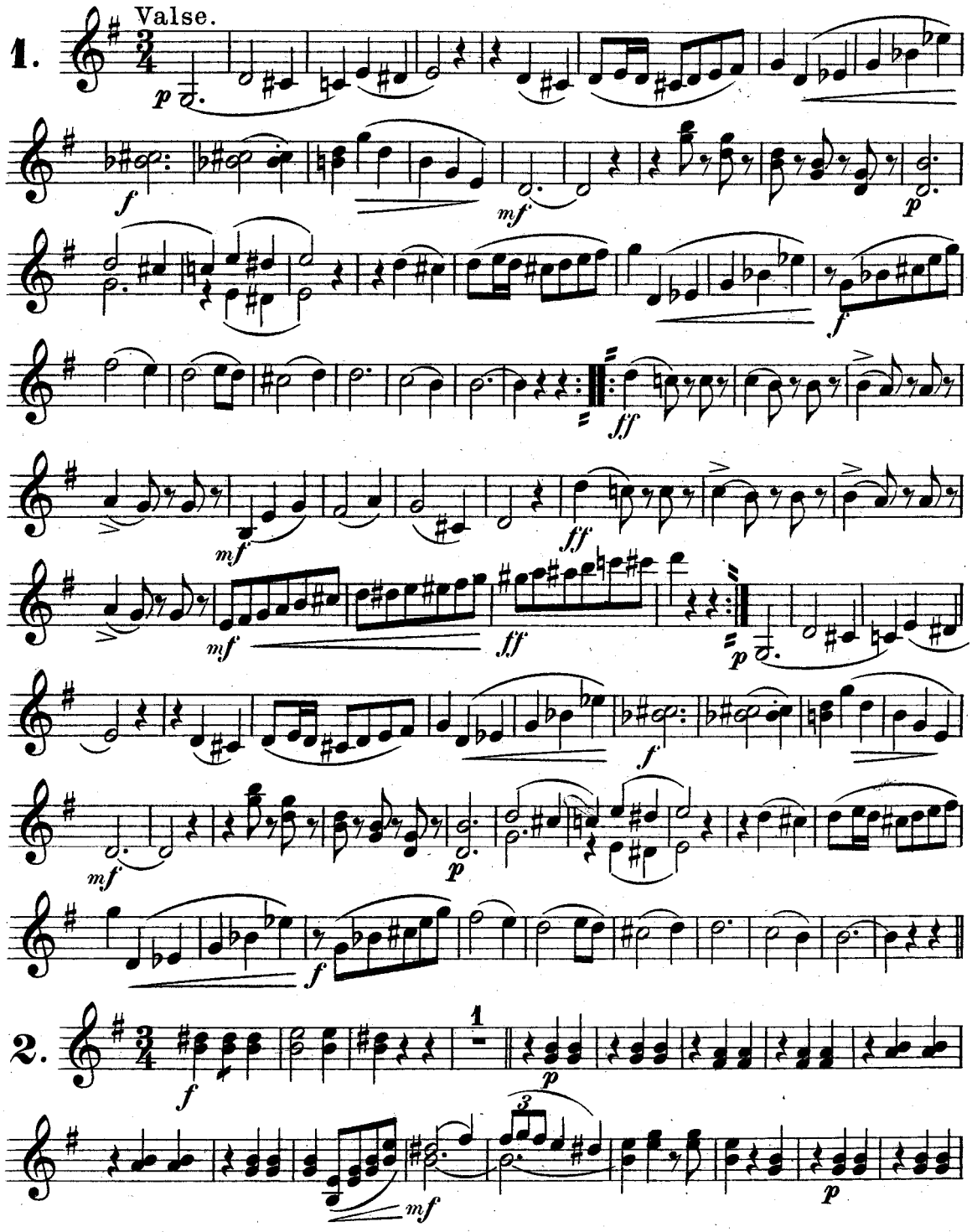

2.

Carl Fischer New York.

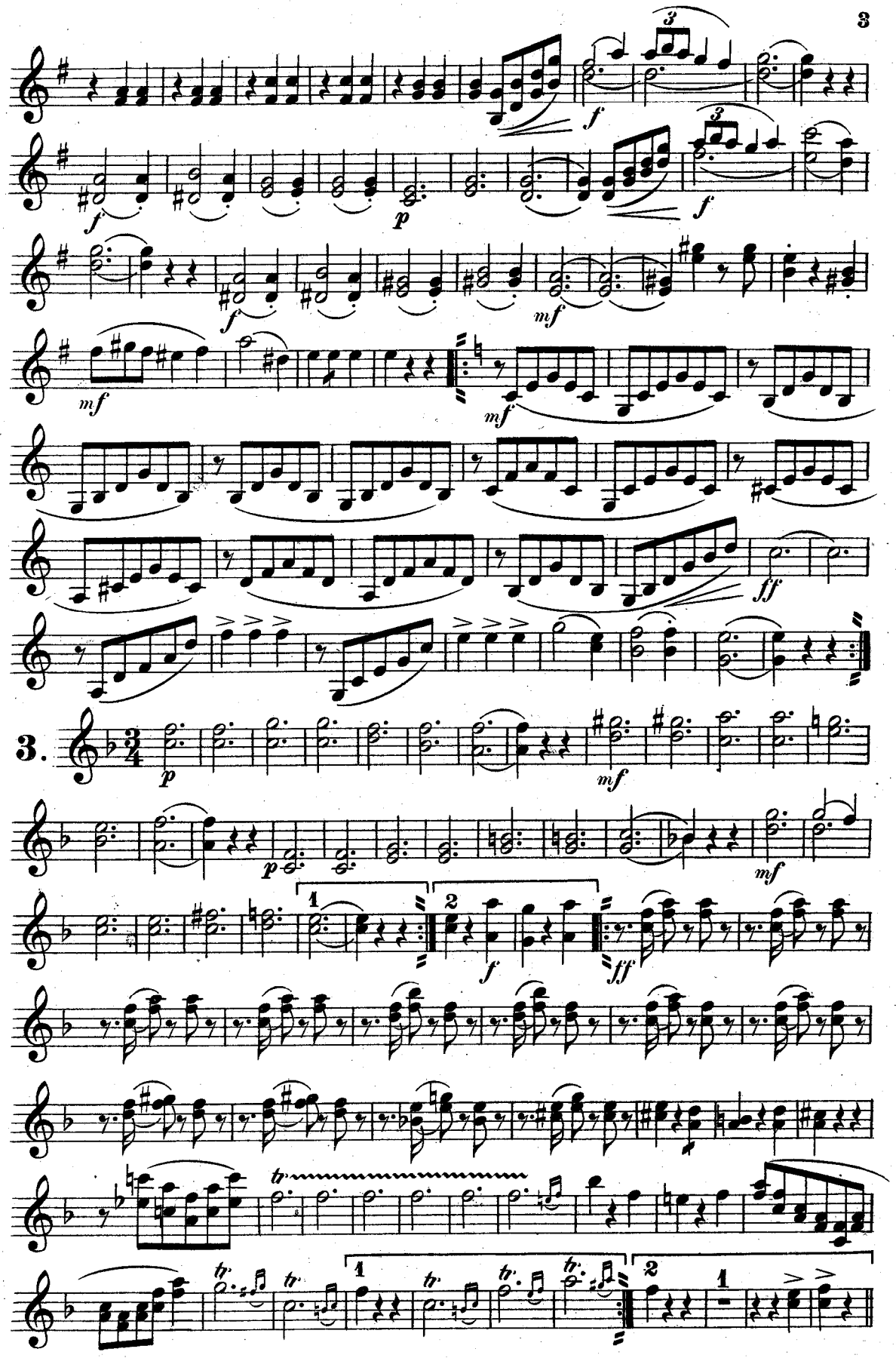
3.

2ND & 3RD B♭ Clarinets.

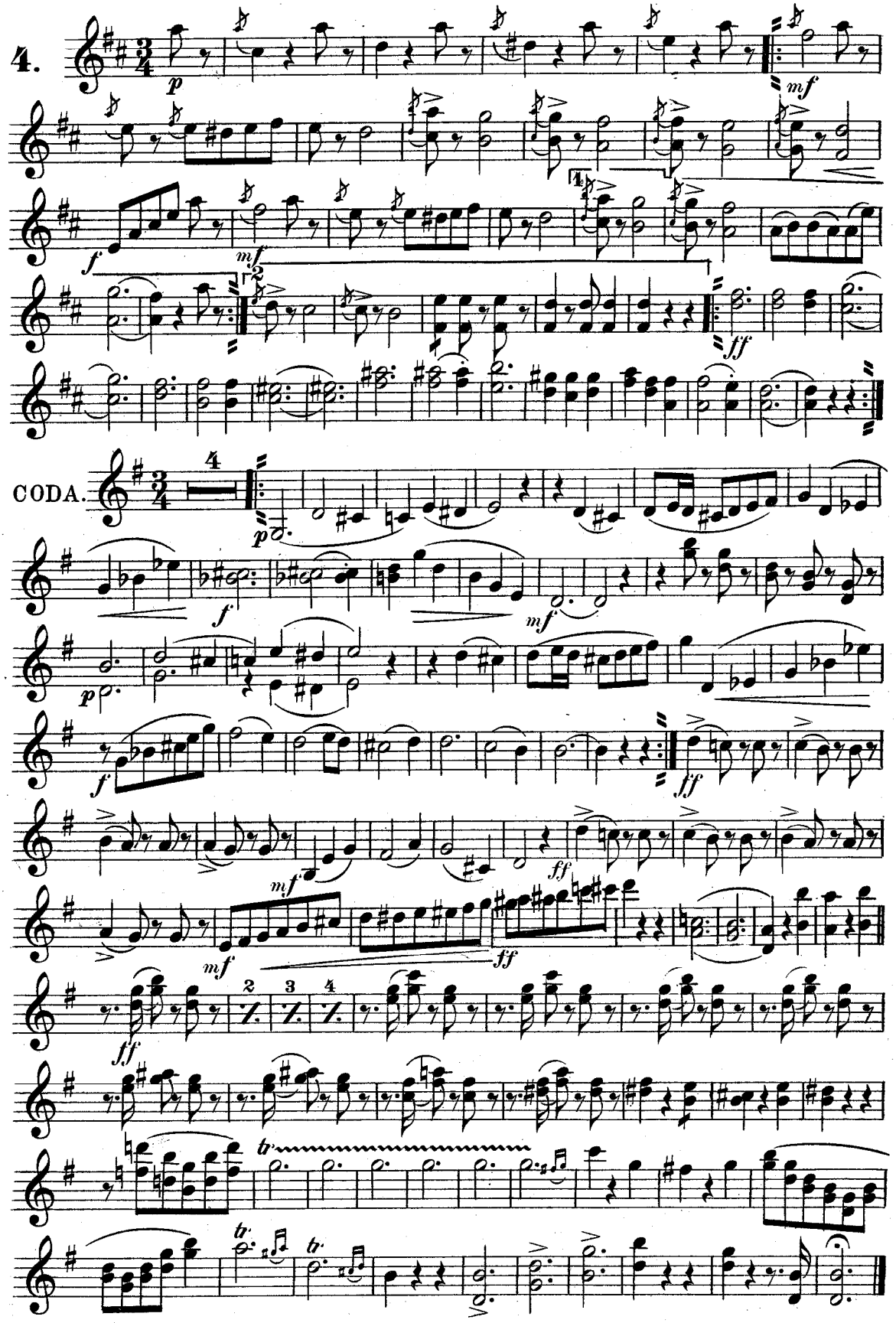

Soprano Saxophone.

"Evening Star"

Waltz.

Theo. Moses-Tobani, Op. 420.
arr. by L. P. Laurendeau.

Universal Band J'l.

649.

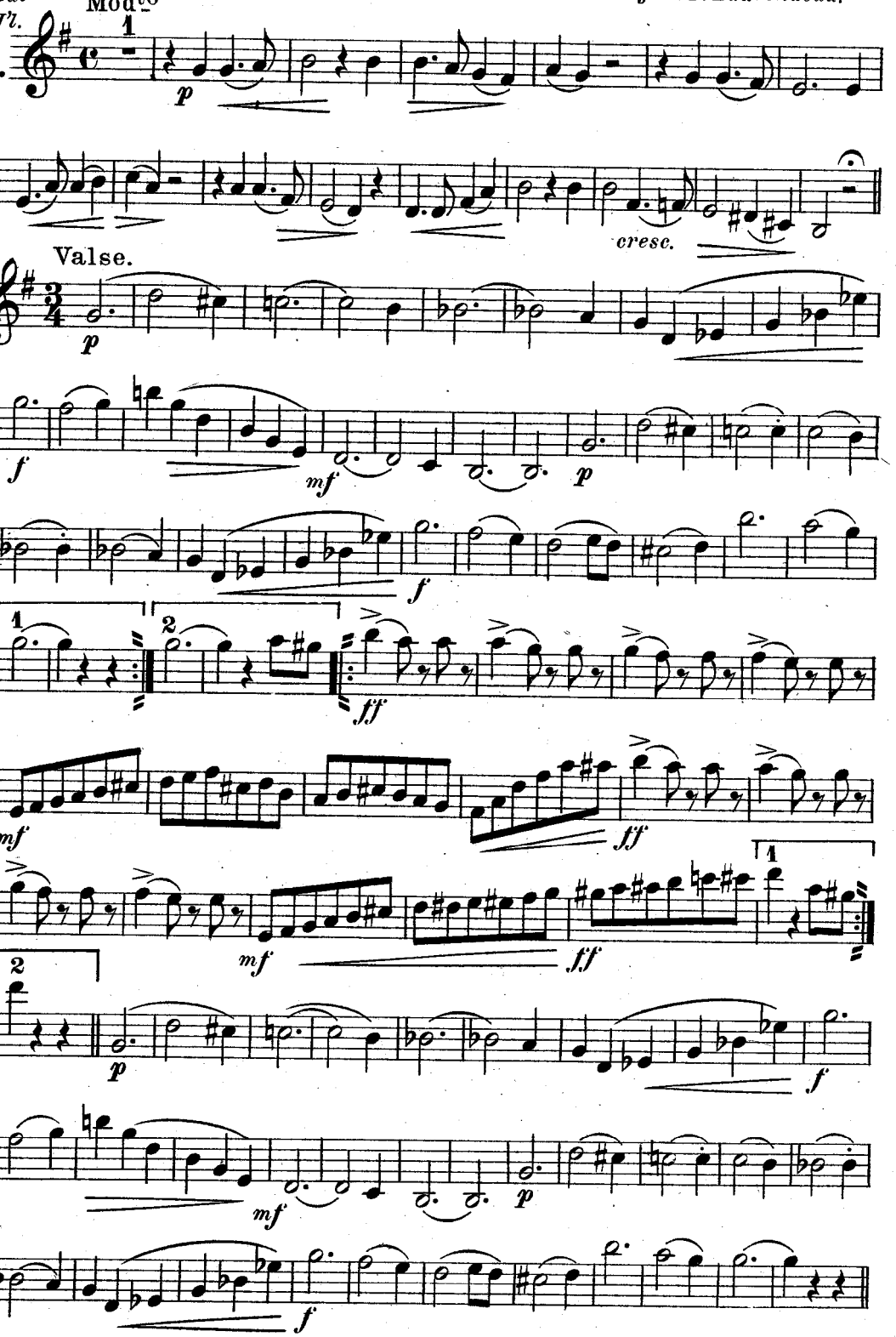

Carl Fischer New York.

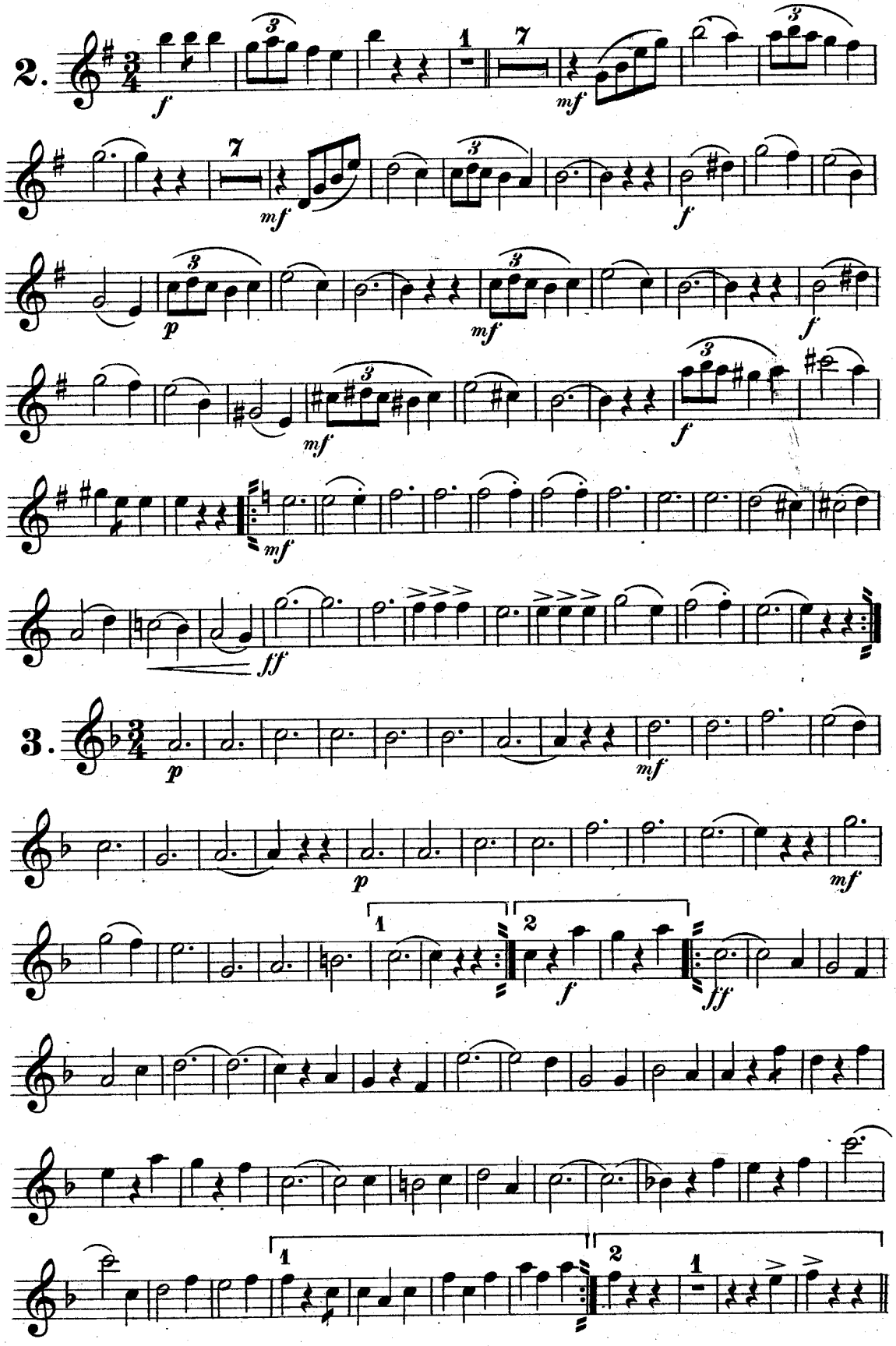
2.
3.

Soprano Saxophone.

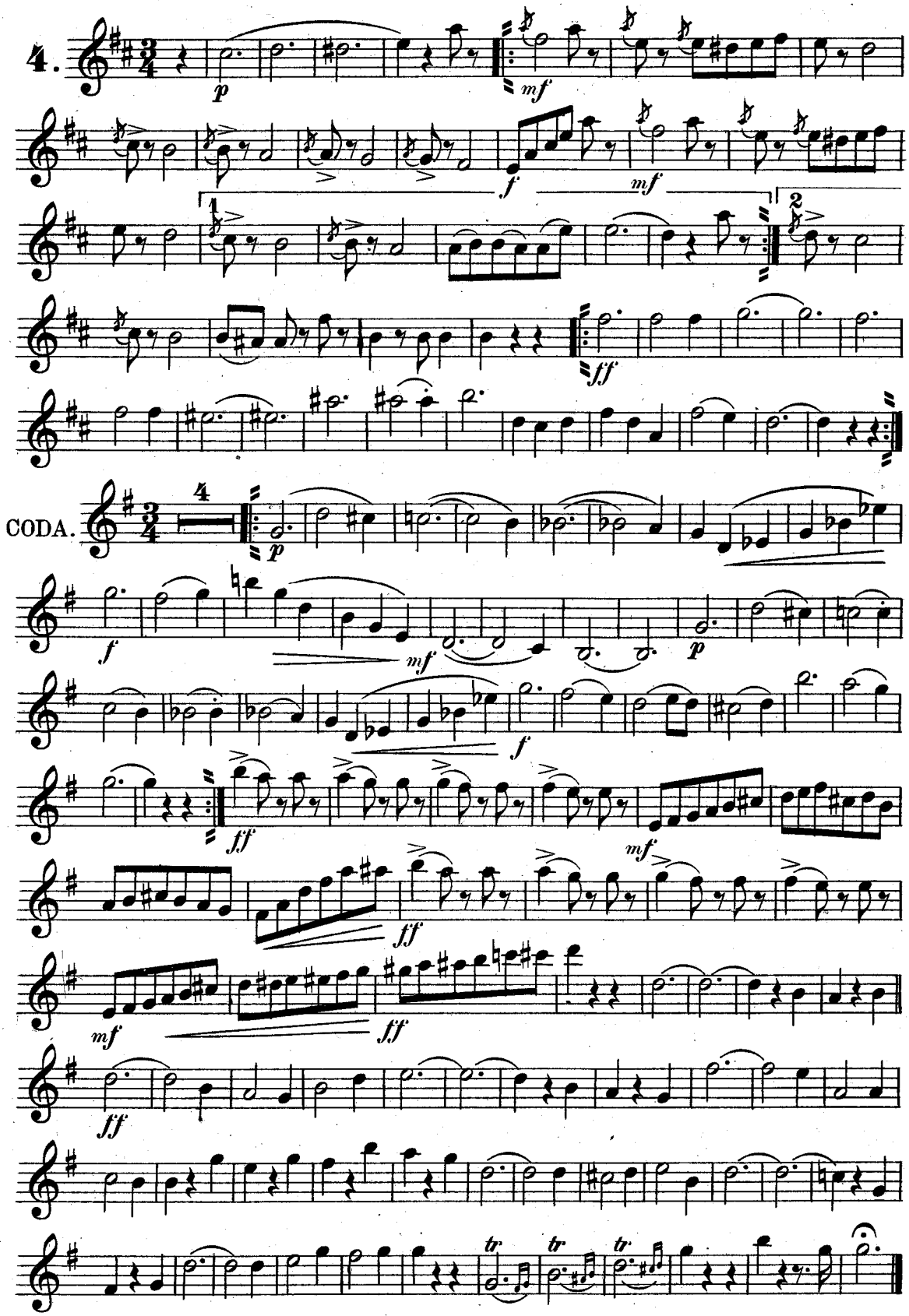

"Evening Star"

Alto Saxophone. Waltz.

Theo. Moses-Tobani, Op. 420.
arr. by L. P. Laurendeau.

Universal Band J'l.

649.

INTRO.
Mod^to

Valse.

1.

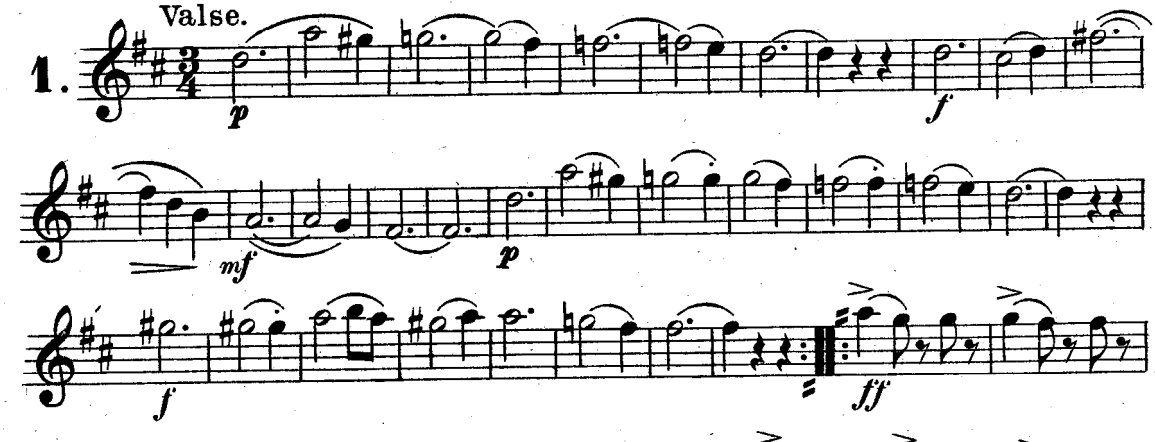

2.

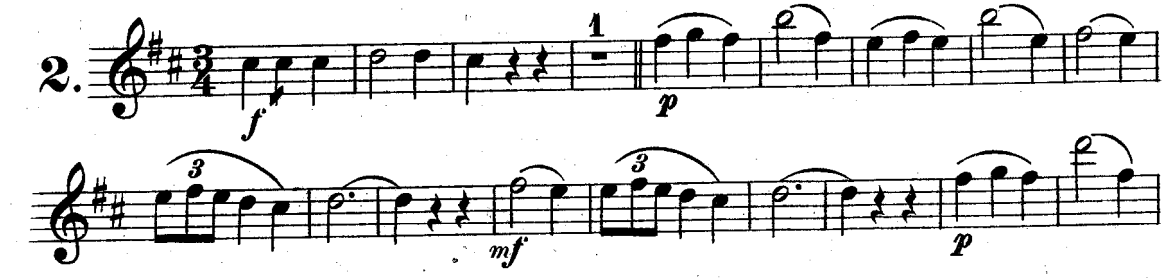

Carl Fischer New York.

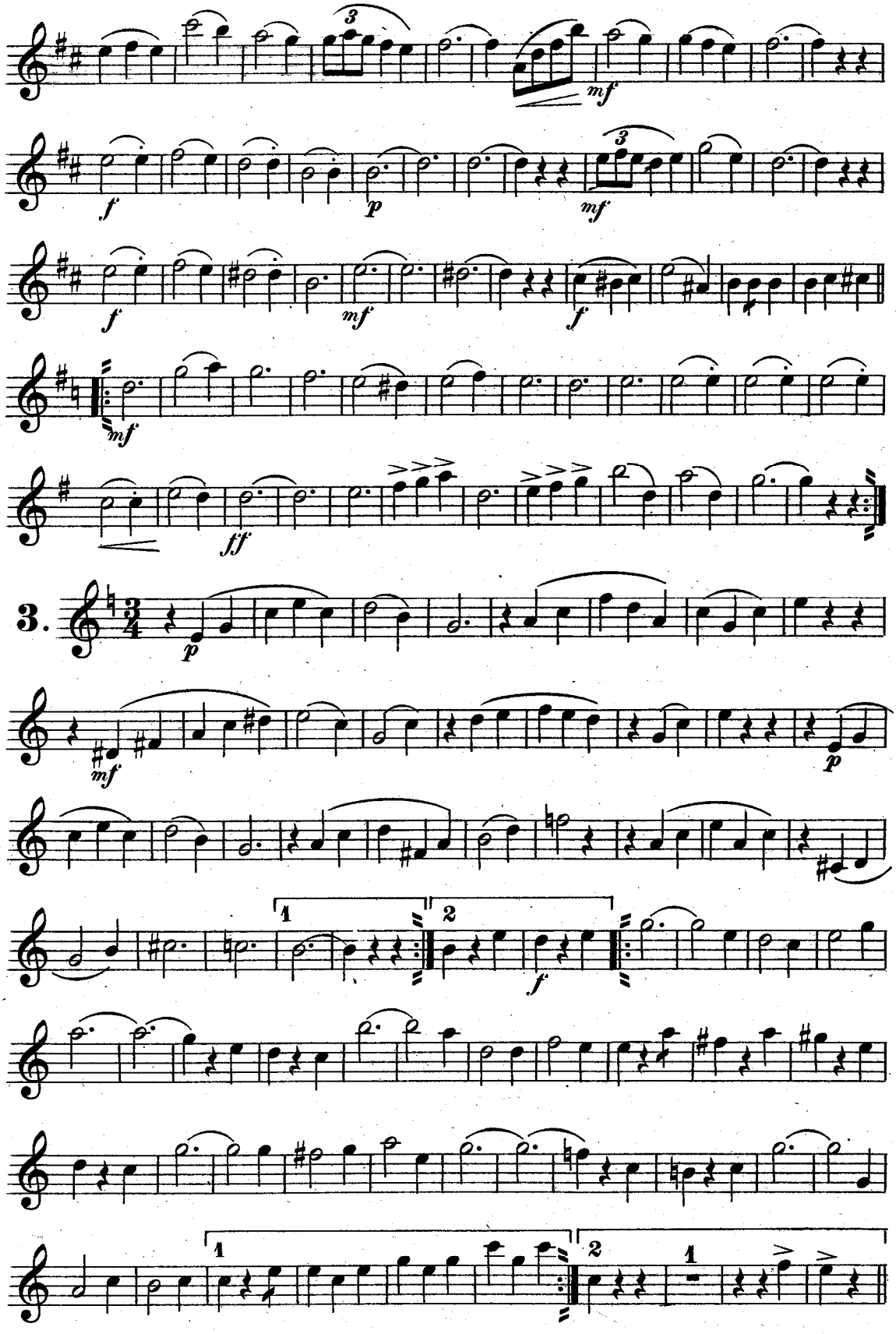
3.

Alto Saxophone.

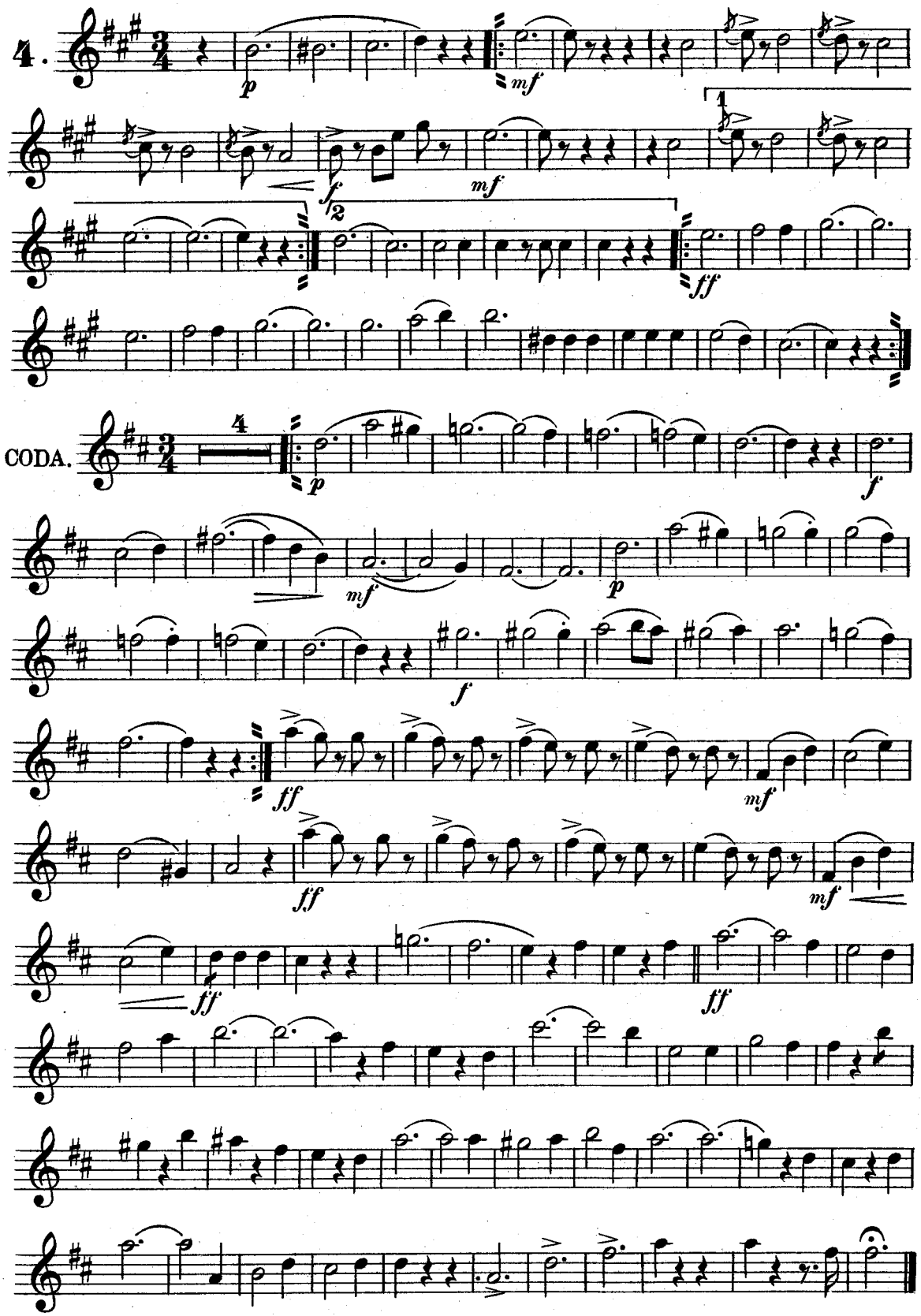

Tenor Saxophone.

"Evening Star"

Waltz.

Theo. Moses-Tobani, Op. 420.

arr. by L. P. Laurendeau.

Universal Band J'l.

649.

INTRO.

Mod^to

1

p

cresc.

Valse.

1.

p *f* *mf* *p* *f* *ff* *mf* *ff* *p* *f* *mf* *p* *f*

2.

f

Cor.

p *mf* *p* *mf* *f* *p* *f* *mf* *f* *mf* *ff*

Carl Fischer New York.

Tenor Saxophone.

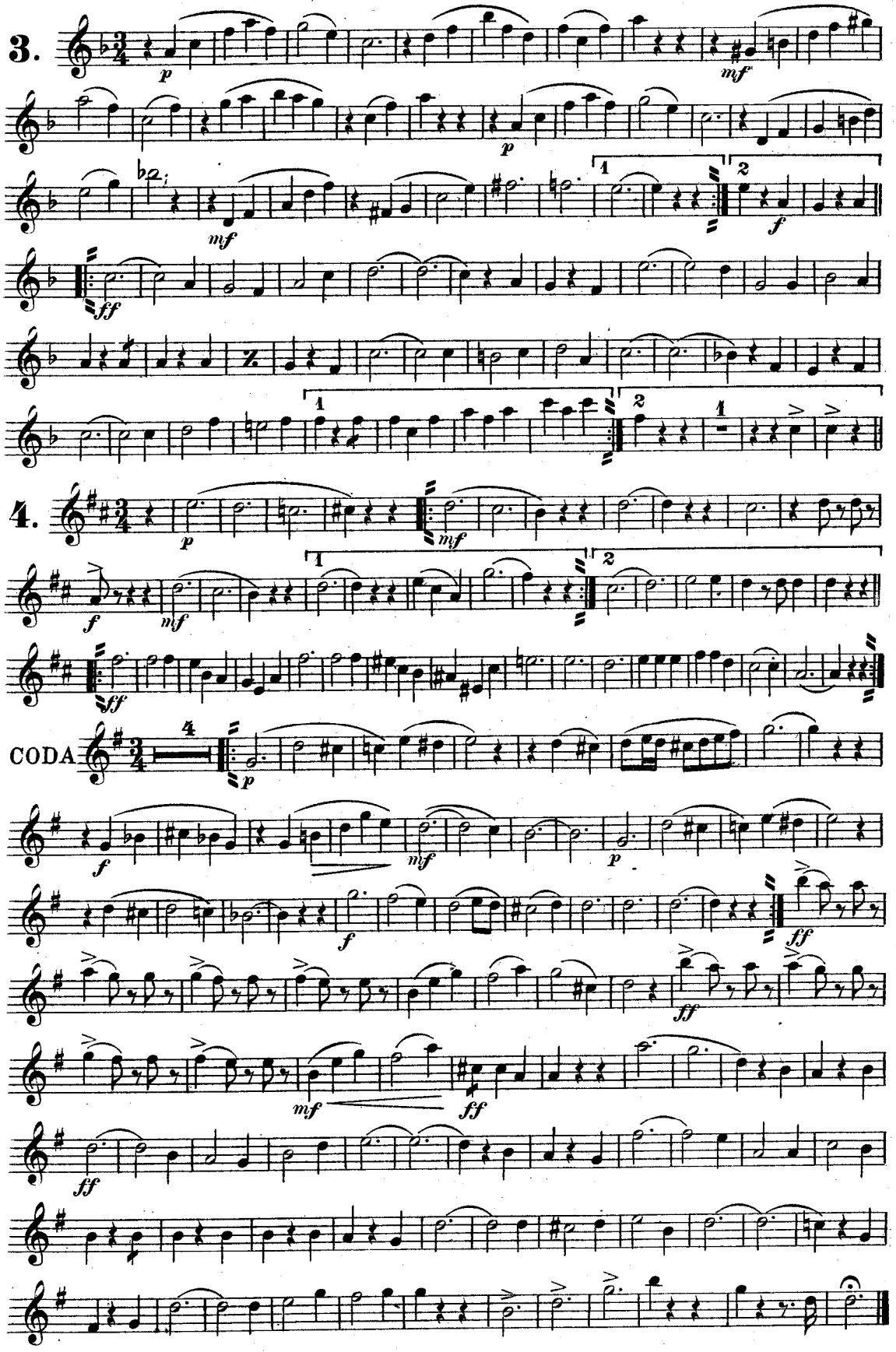

Baritone Saxophone.

"Evening Star"

Waltz.

Theo. Moses-Tobani, Op. 420

arr. by L. P. Laurendeau.

Universal Band J'l.

649.

INTRO.

Mod^to

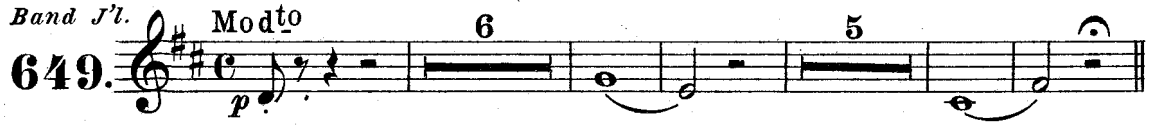

1.

Valse.

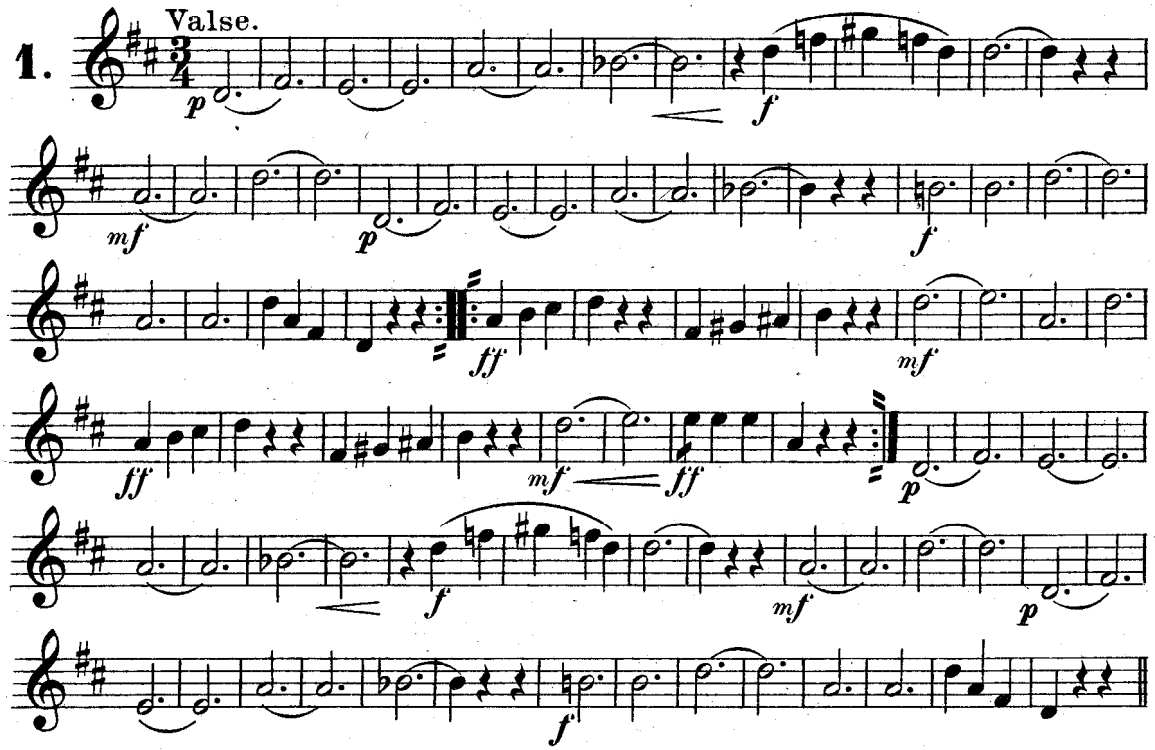

2.

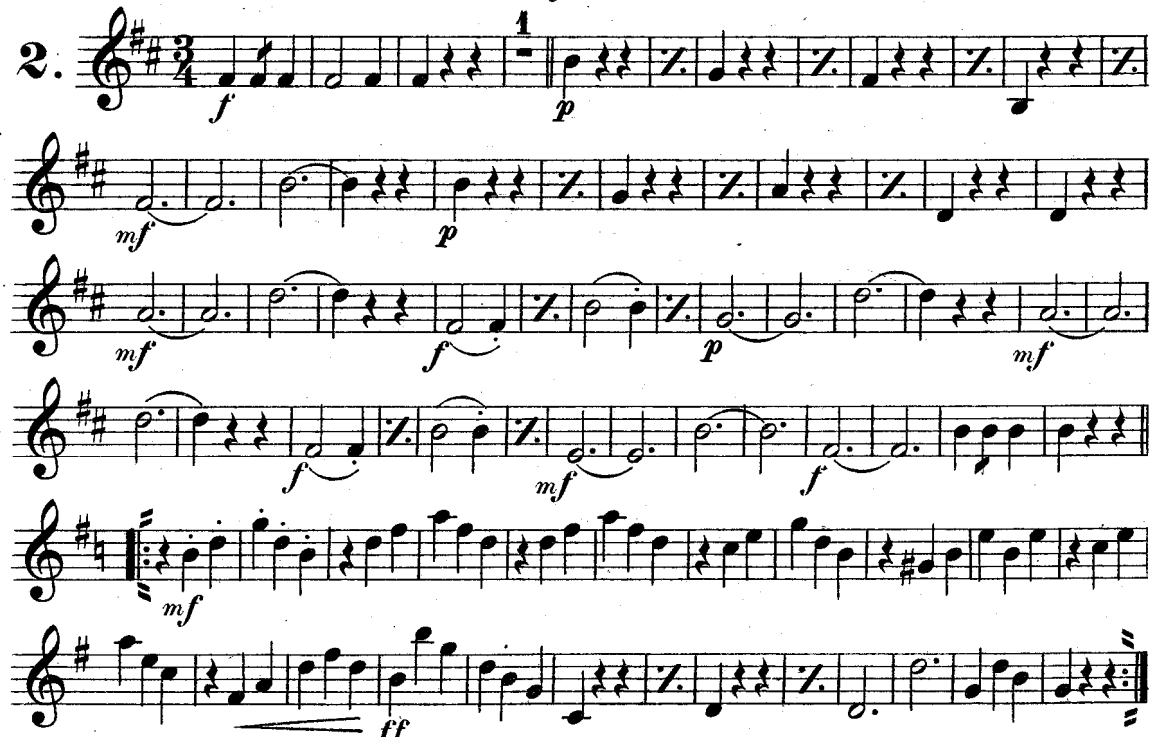

Carl Fischer New York.

Baritone Saxophone.

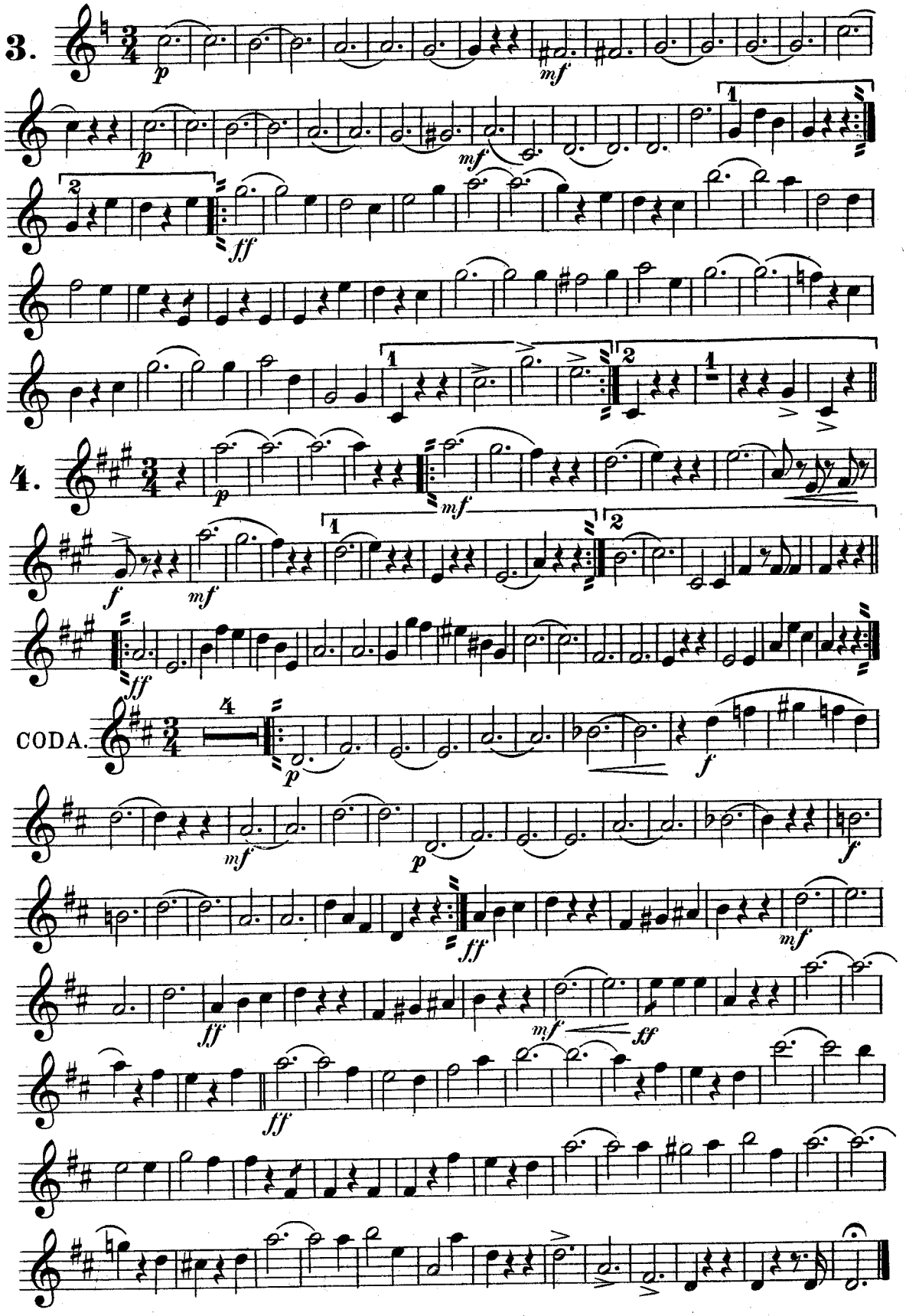

"Evening Star"

Waltz.

E♭ Cornet.

Theo. Moses-Tobani, Op. 420.
arr. by L. P. Laurendeau.

Universal Band J'l.
649.

INTRO.
Mod^to

Valse.

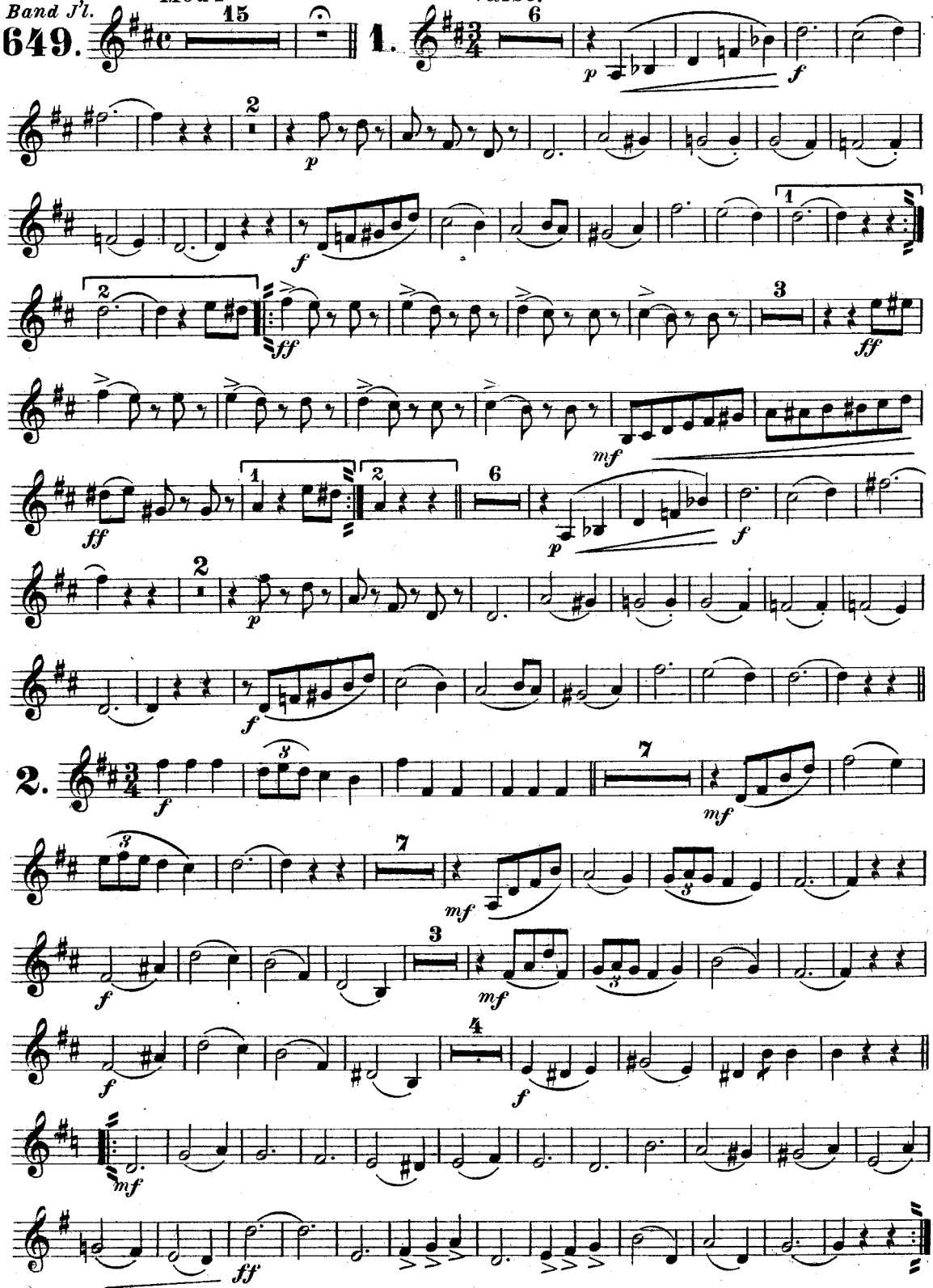

Carl Fischer New York.

E♭ Cornet.

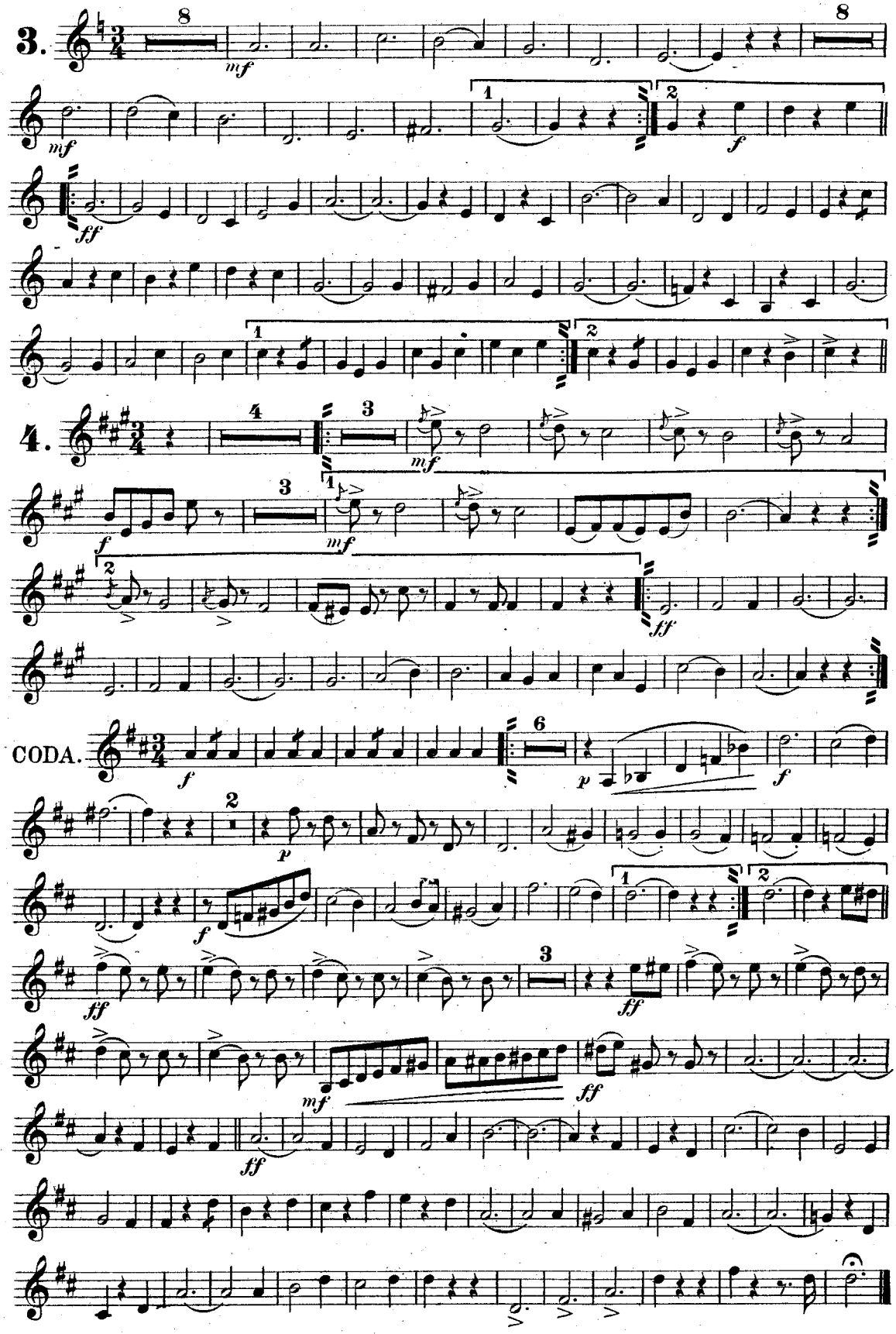

"Evening Star"

Waltz.

Solo B♭ Cornet.

C. Fischer's Edition.

Universal Band J'l.

649.

INTRO.
Moderato.

Clarts.

1st Cornet & Alto.

Clar.

cresc.

Theo. Moses-Tobani, Op. 420.
arr. by L. P. Laurendeau.

Valse. *"Evening Star"*

1

Clar.

Copyright 1903 by Carl Fischer New York.

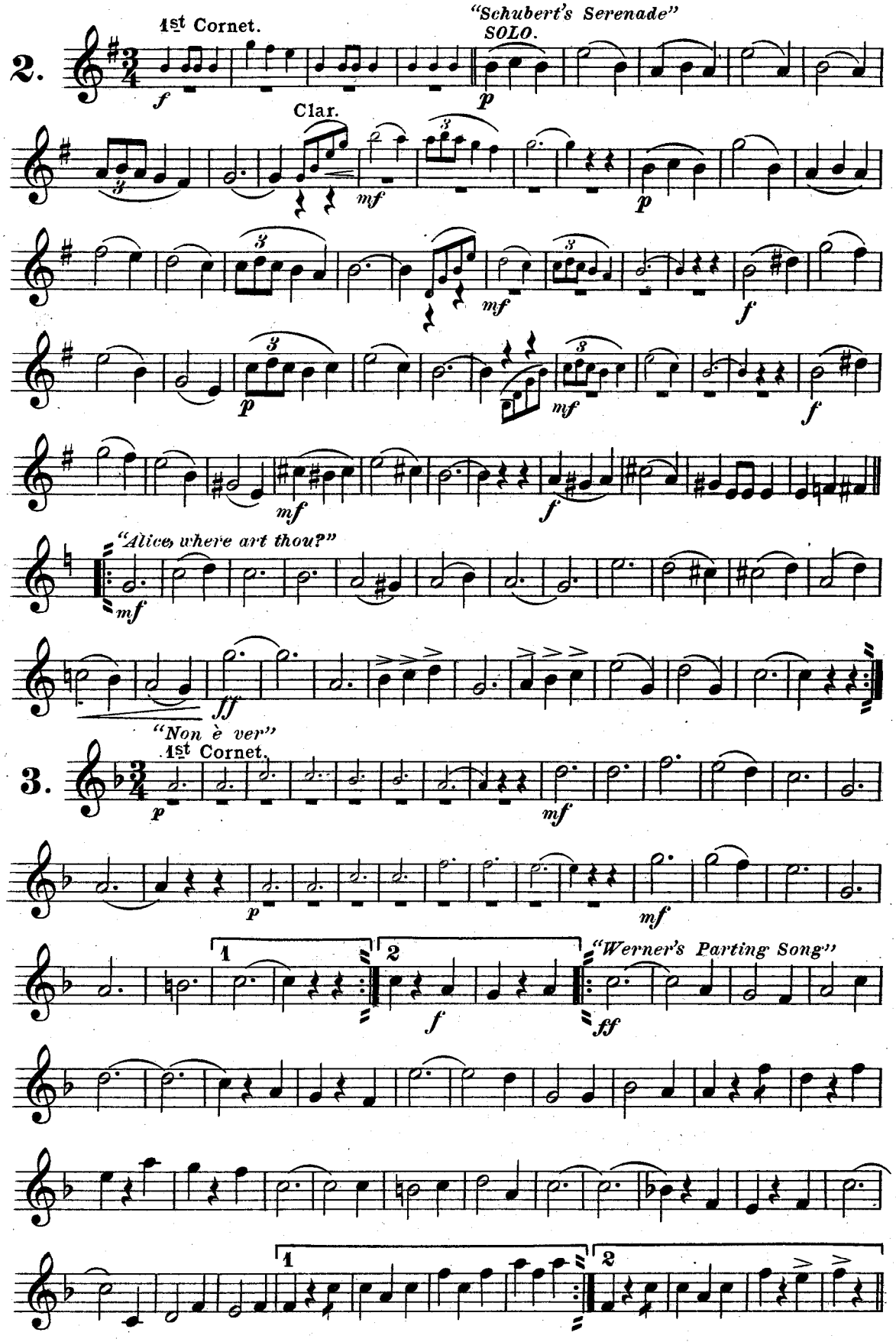
2.
1st Cornet.
"Schubert's Serenade"
SOLO.
Clar.
"Alice, where art thou?"
3.
"Non è ver"
1st Cornet.
"Werner's Parting Song"

"Evening Star"

Waltz.

1ST B♭ Cornet.

Theo. Moses-Tobani, Op. 420.

arr. by L. P. Laurendeau.

Universal Band J'l.

649.

INTRO. Mod^to

Solo.

cresc.

Valse.

1.

2.

Carl Fischer New York.

1ST B♭ Cornet.

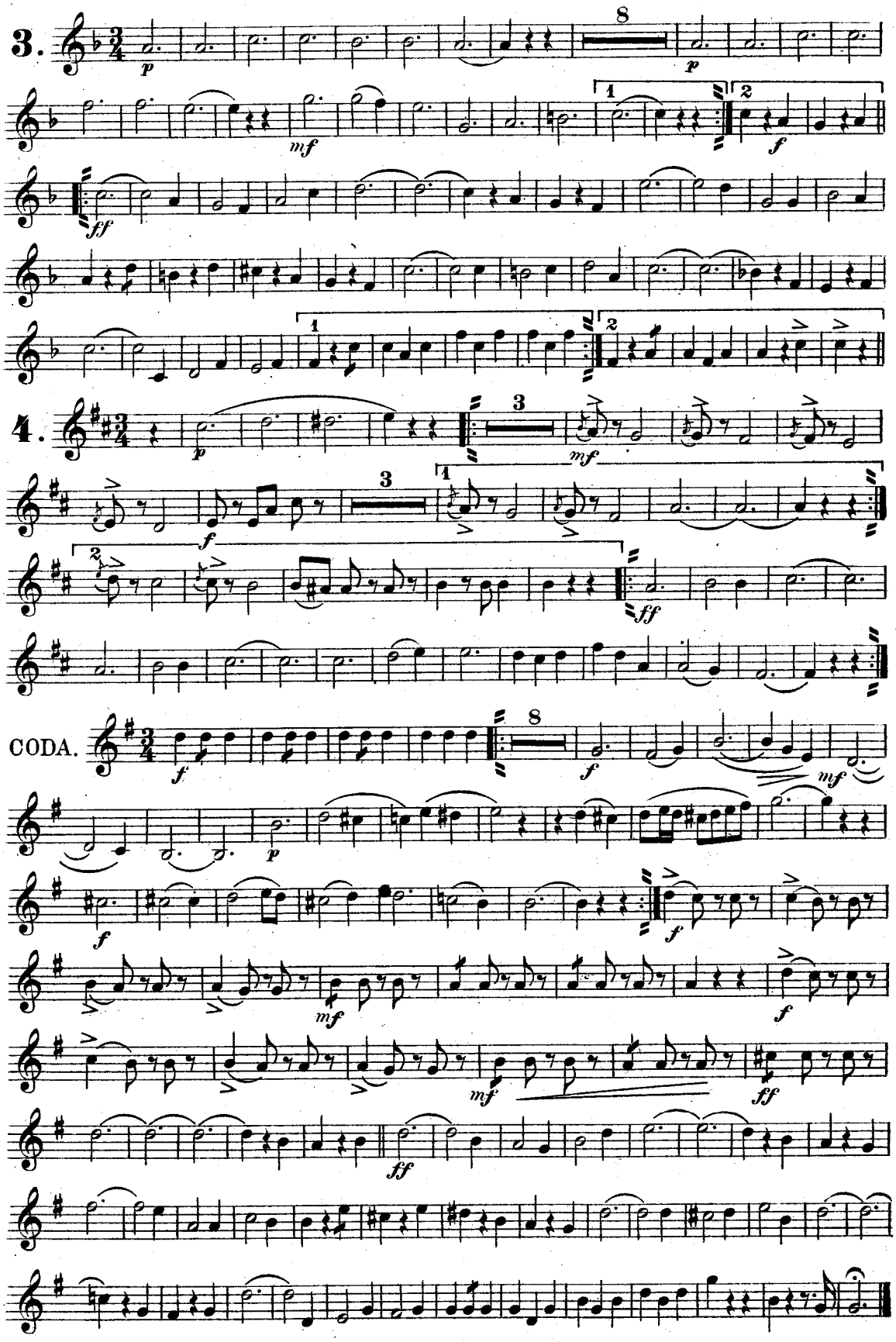

"Evening Star"

2ND & 3RD B♭ Cornets. Waltz.

Theo. Moses-Tobani, Op. 420.
arr. by L. P. Laurendeau.

Universal Band J'l.
649.

INTRO.
Mod^to

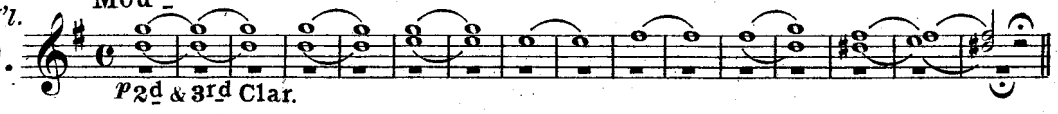

1.

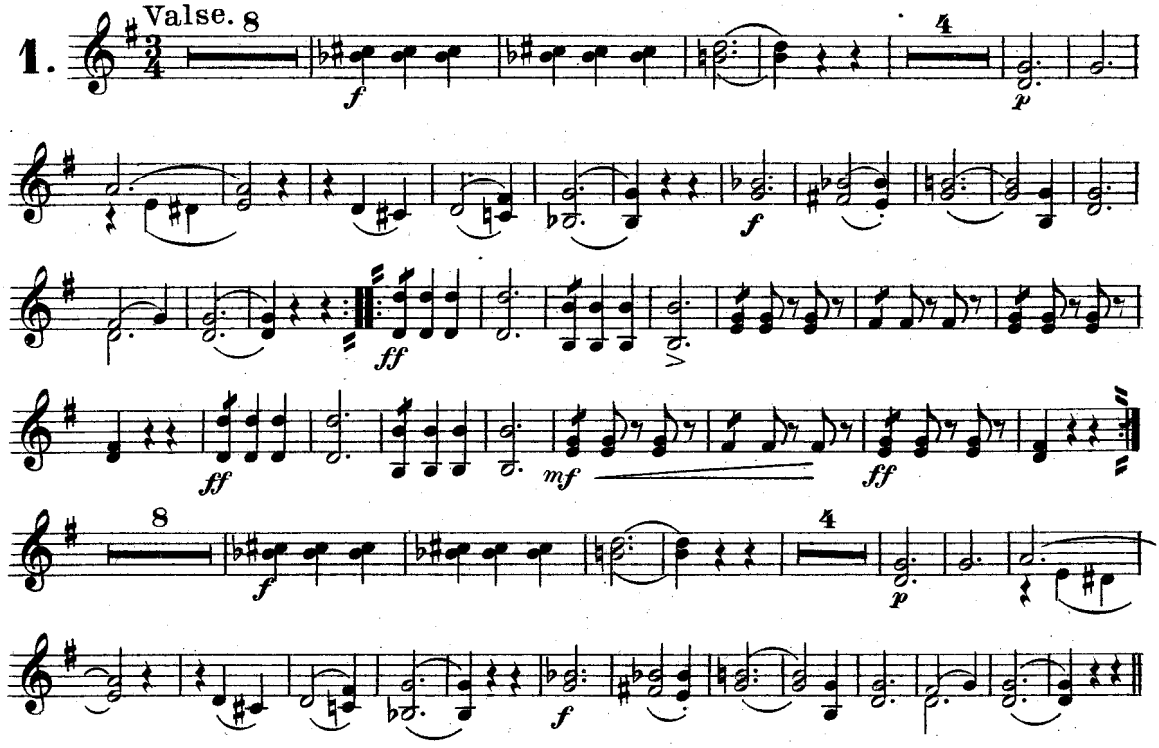

2.

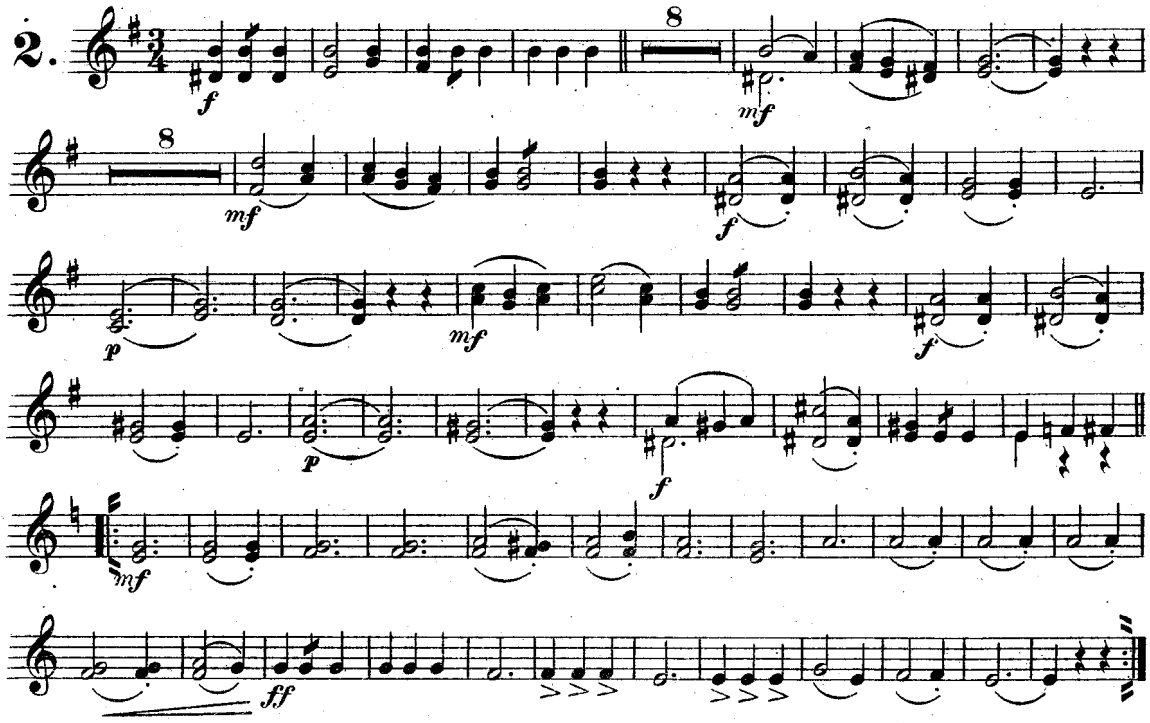

Carl Fischer New York.

2ND & 3RD B♭ Cornets.

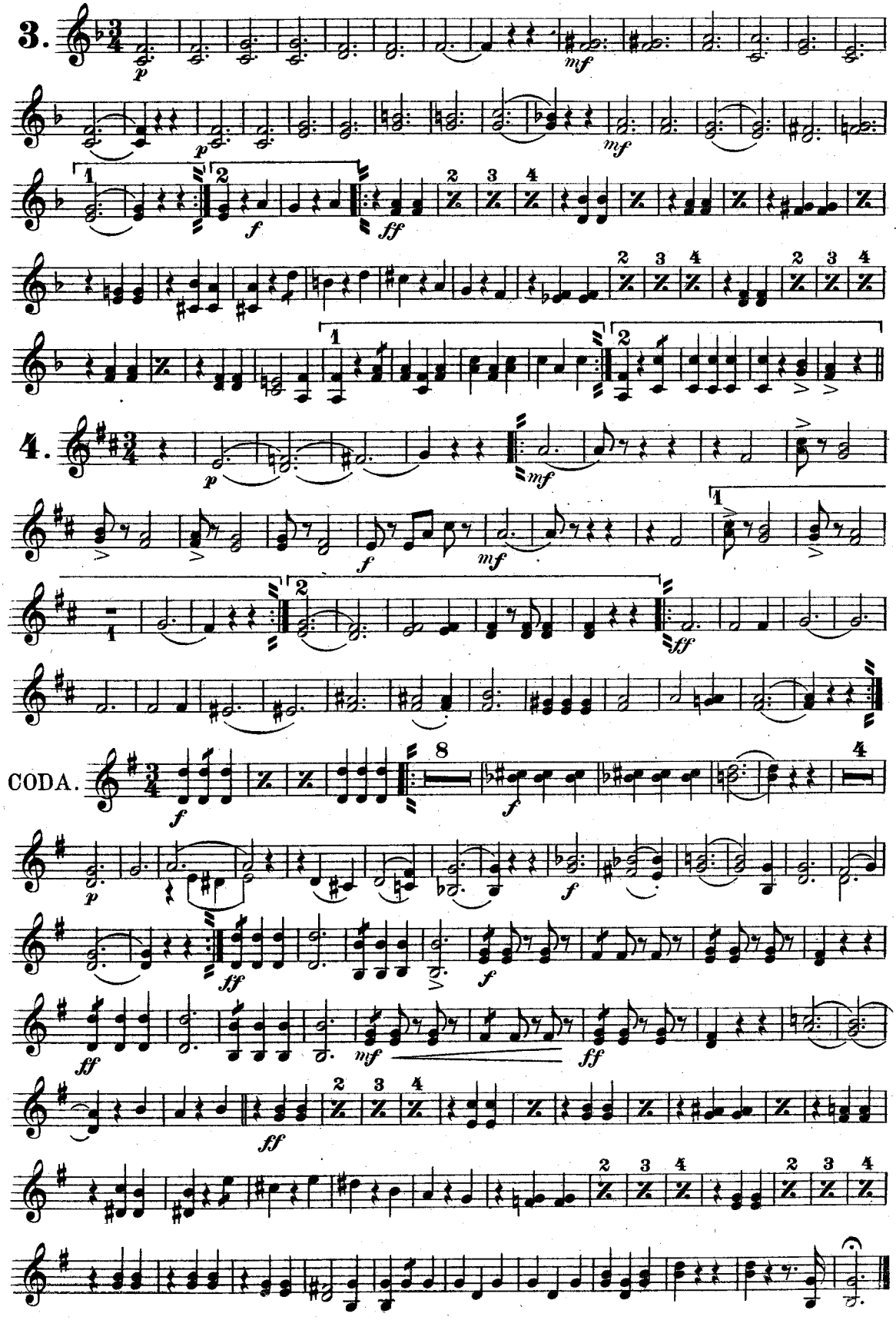

1ST Alto.

"Evening Star"

Waltz.

Theo. Moses-Tobani, Op. 420.

arr. by L. P. Laurendeau.

Universal Band J'l.

649.

INTRO. Mod^to

Solo.

cresc.

Valse.

1.

2.

Carl Fischer New York.

1ST Alto.

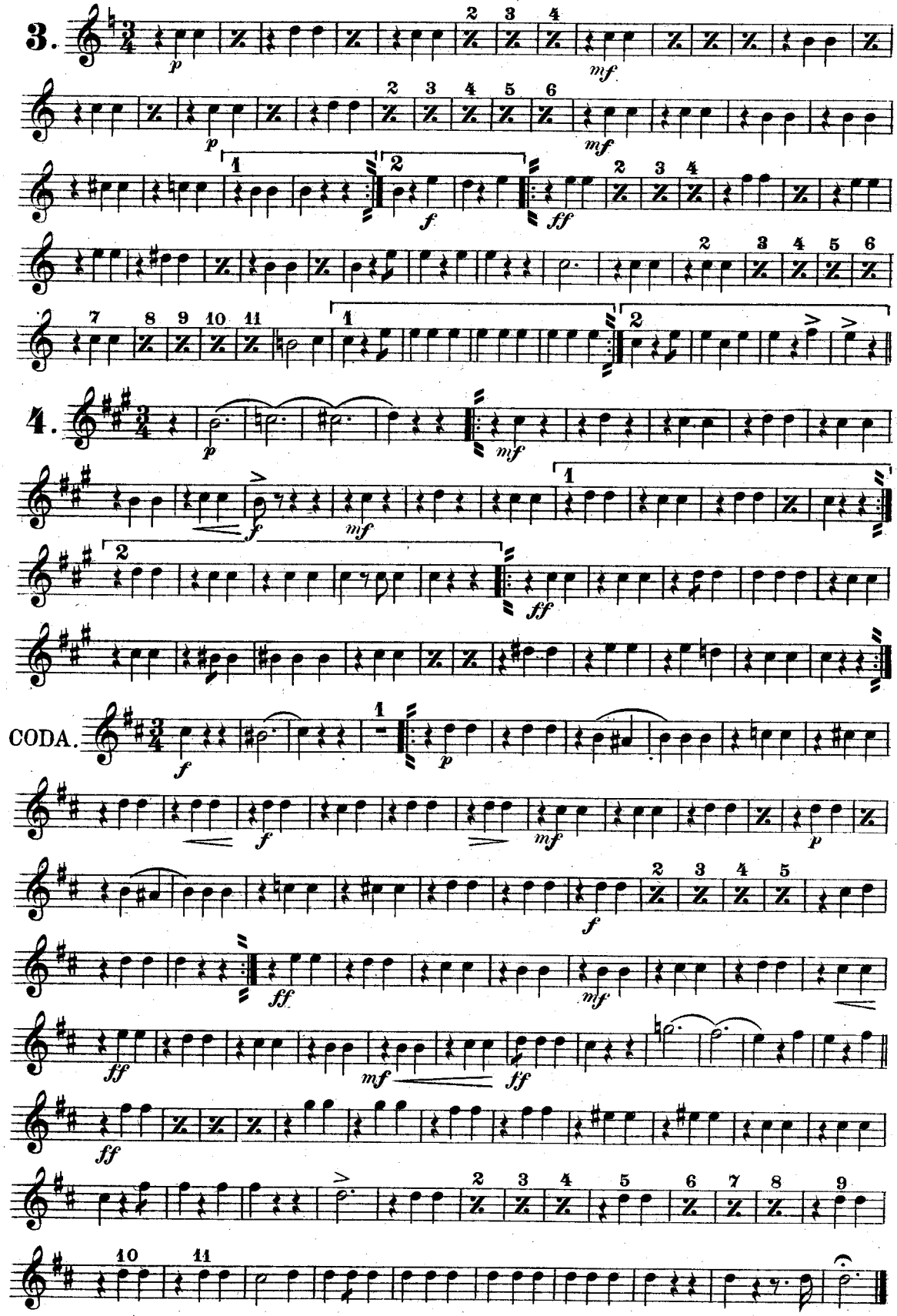

2ND Alto.

"Evening Star"

Waltz.

Theo. Moses-Tobani, Op. 420.
arr. by L. P. Laurendeau.

Universal Band Jl.
649.

INTRO.
Mod^to

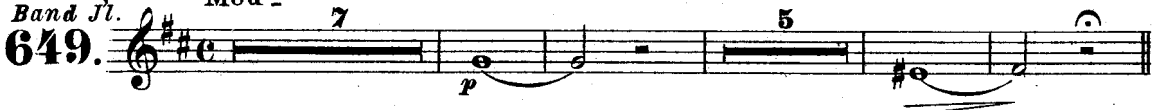

Valse.

1.

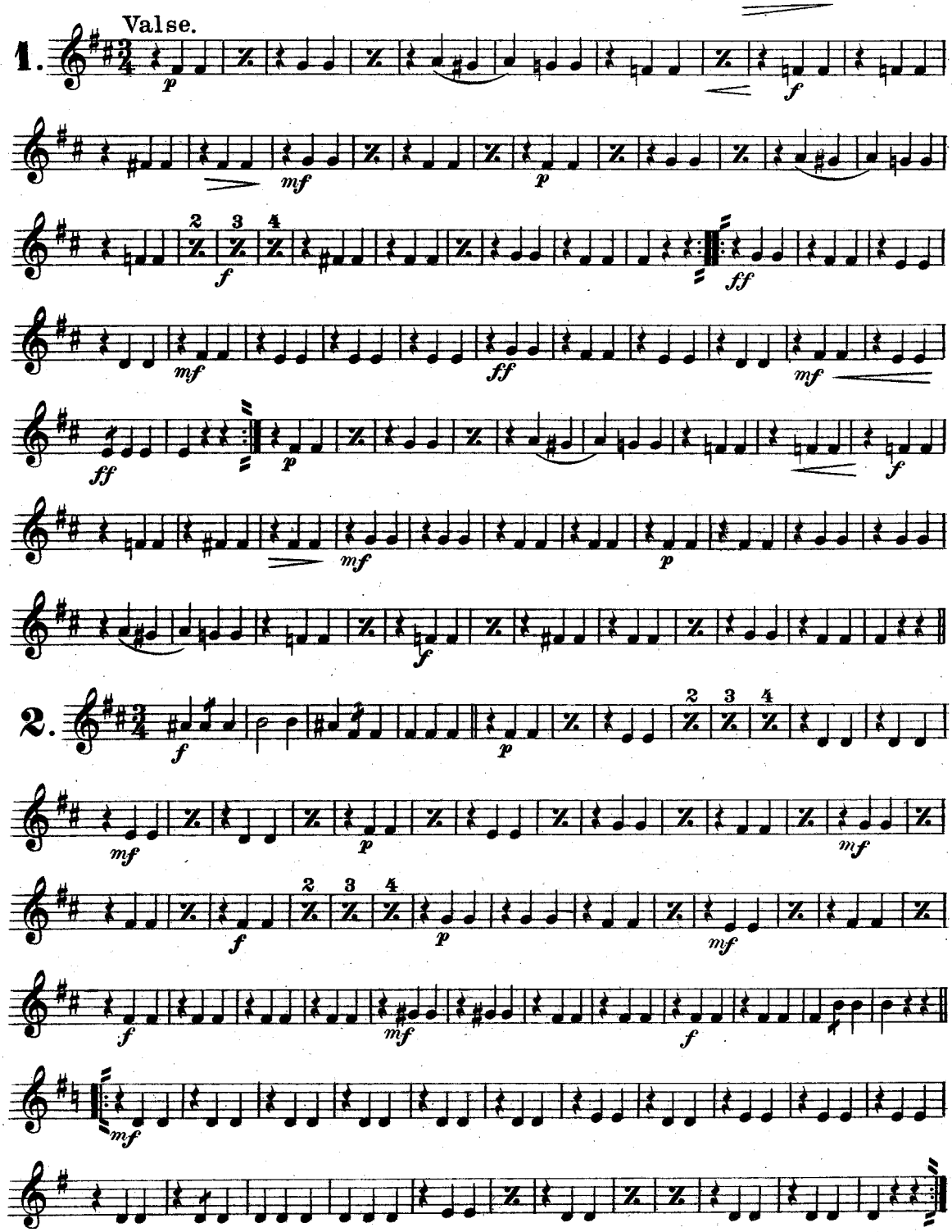

2.

Carl Fischer New York.

2ND Alto.

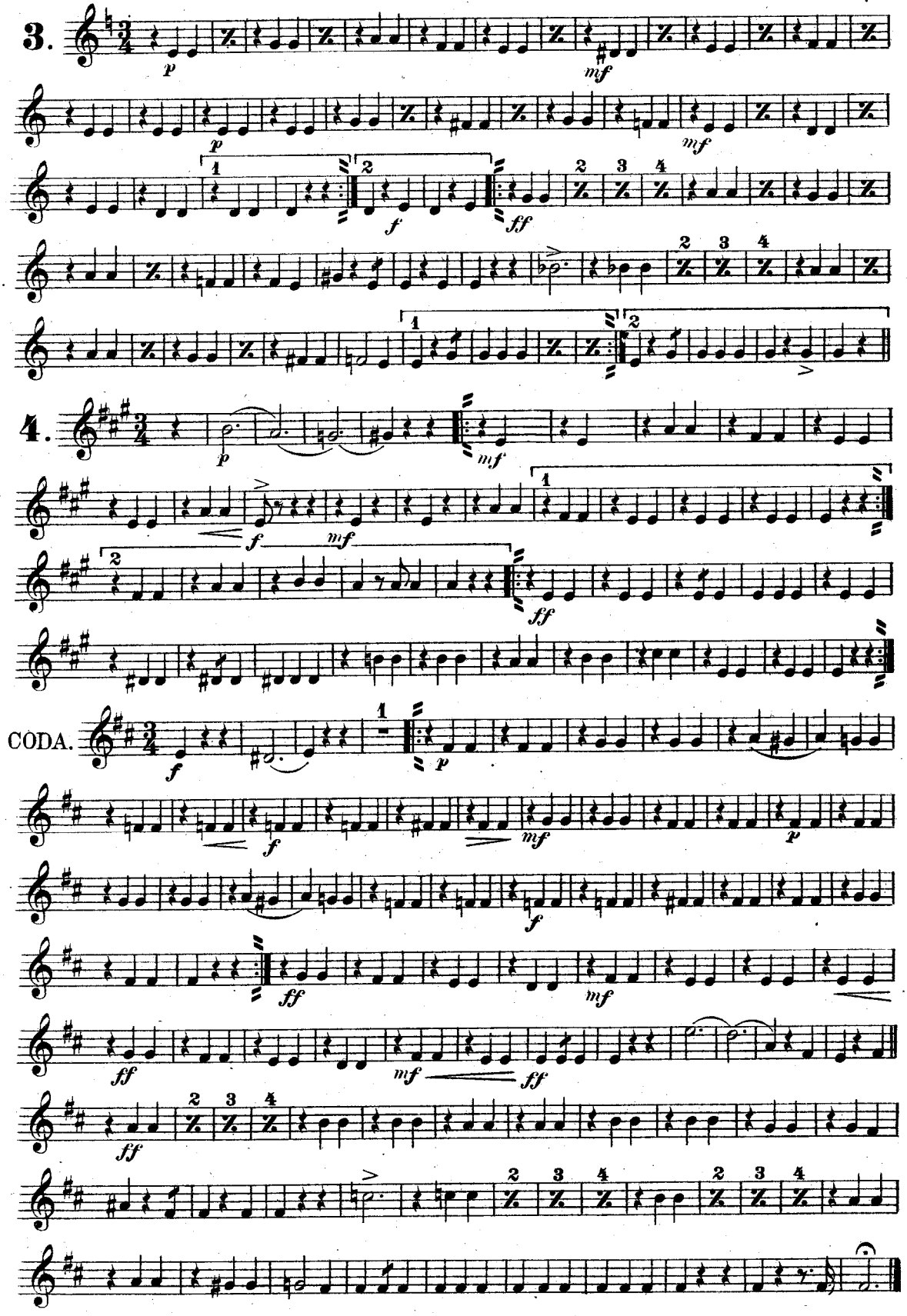

"Evening Star"

Waltz.

Theo. Moses-Tobani, Op. 420.
arr. by L. P. Laurendeau.

3RD & 4TH Altos.

Universal Band J'l.

649.

INTRO.
Mod^to

Valse.

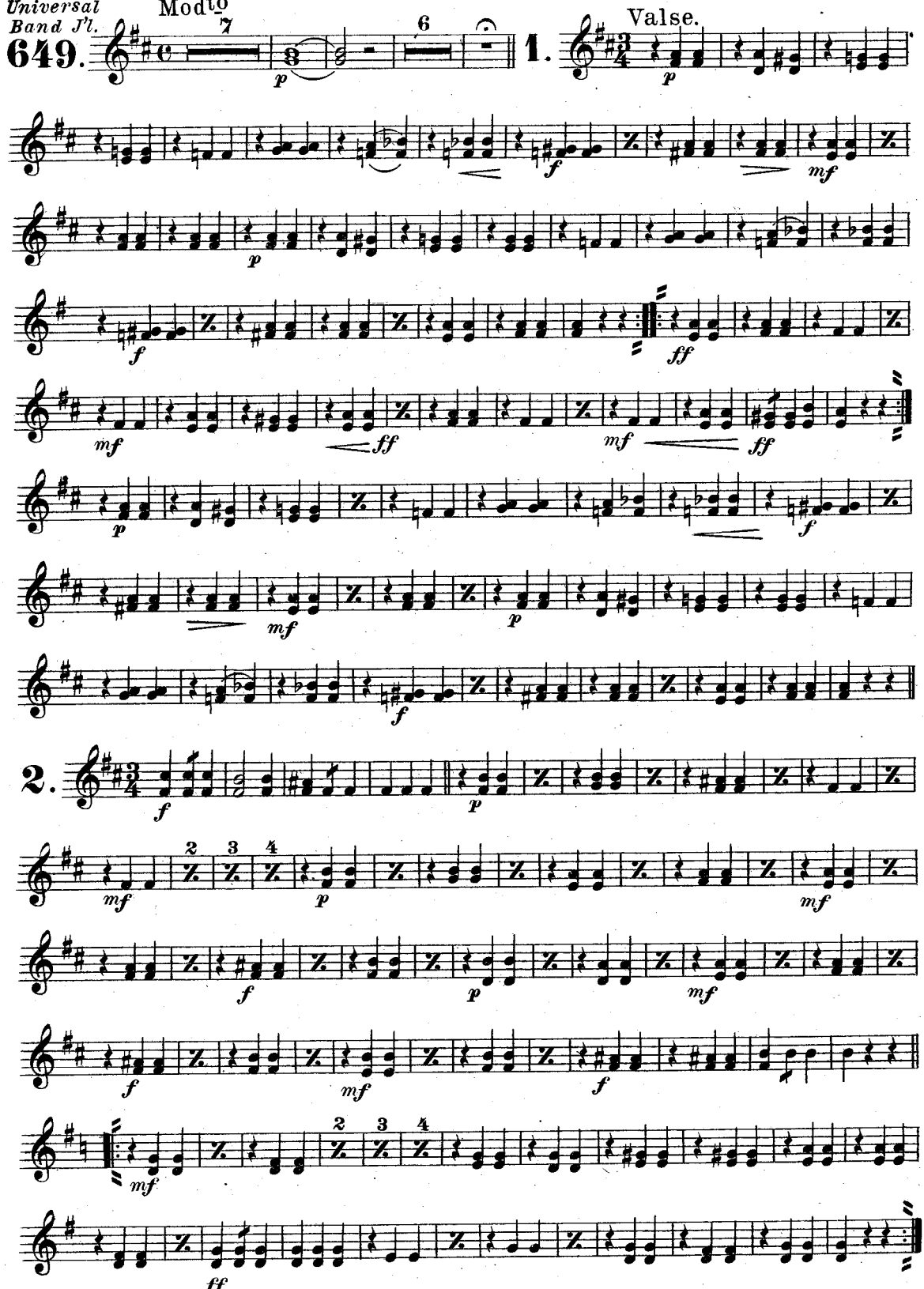

Carl Fischer New York.

3RD & 4TH Altos.

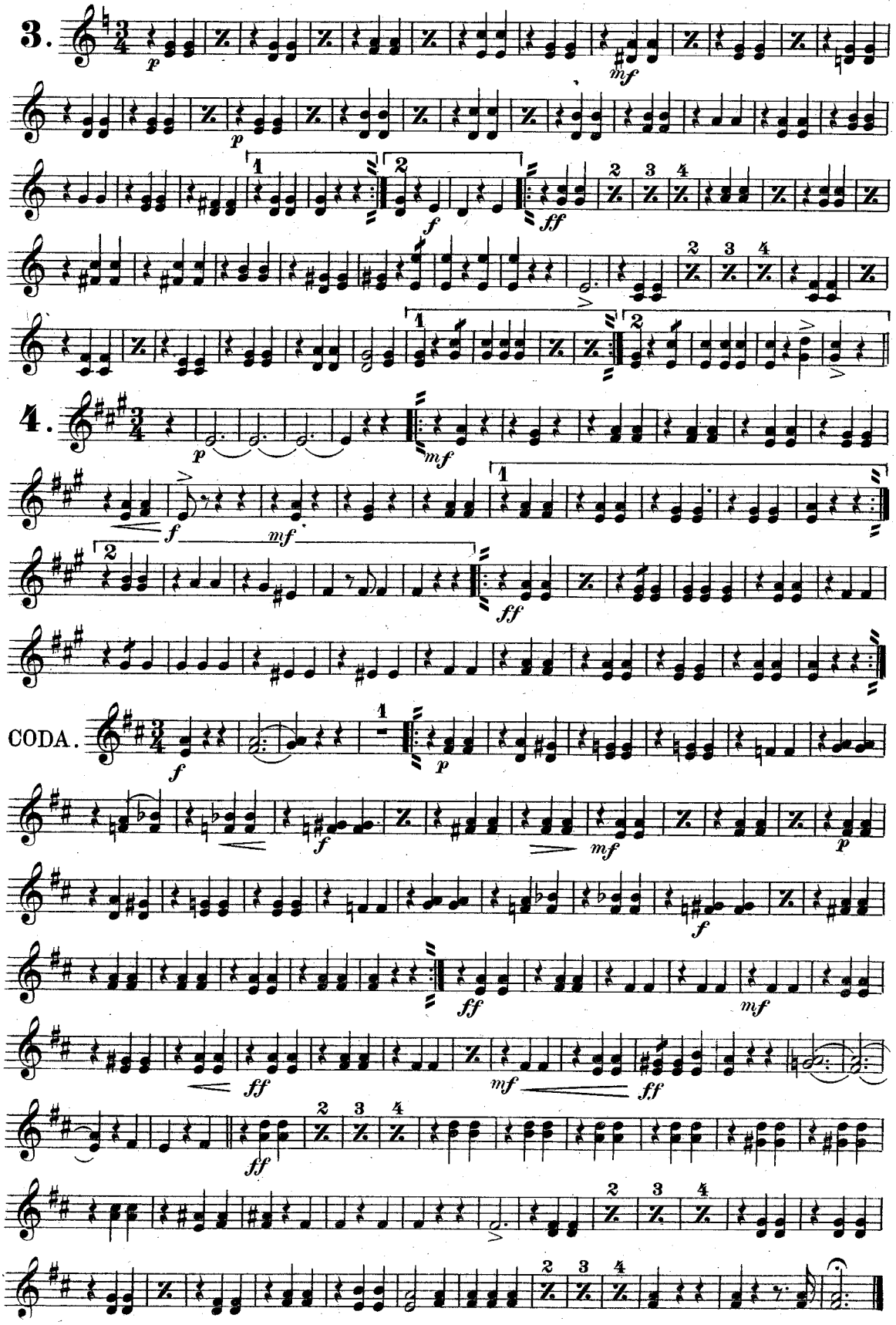

"Evening Star"

1ST & 2ND Tenors.

Waltz.

Theo. Moses-Tobani, Op. 420.
arr. by L. P. Laurendeau.

Universal Band J'l.
649.

INTRO.
Mod^to

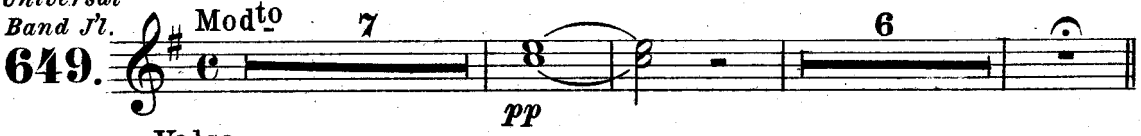

Valse.

1.

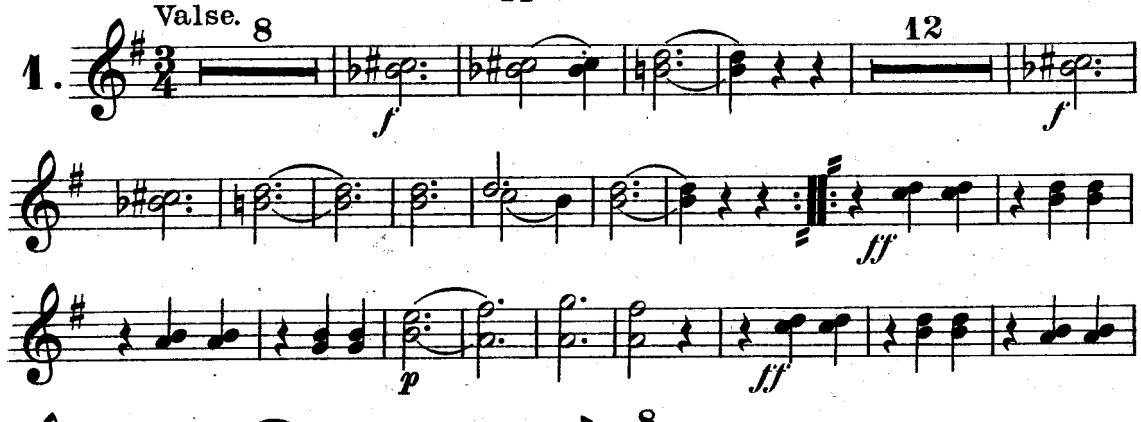

2.

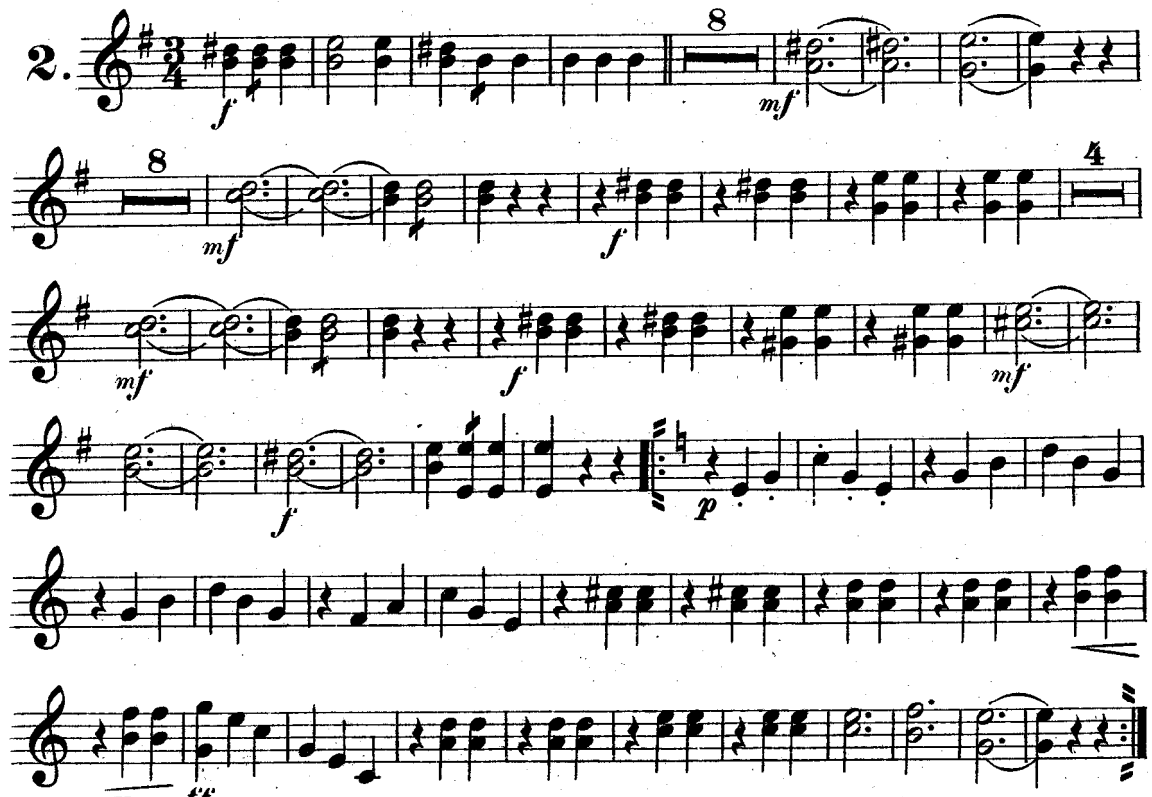

Carl Fischer New York.

1ST & 2ND Tenors.

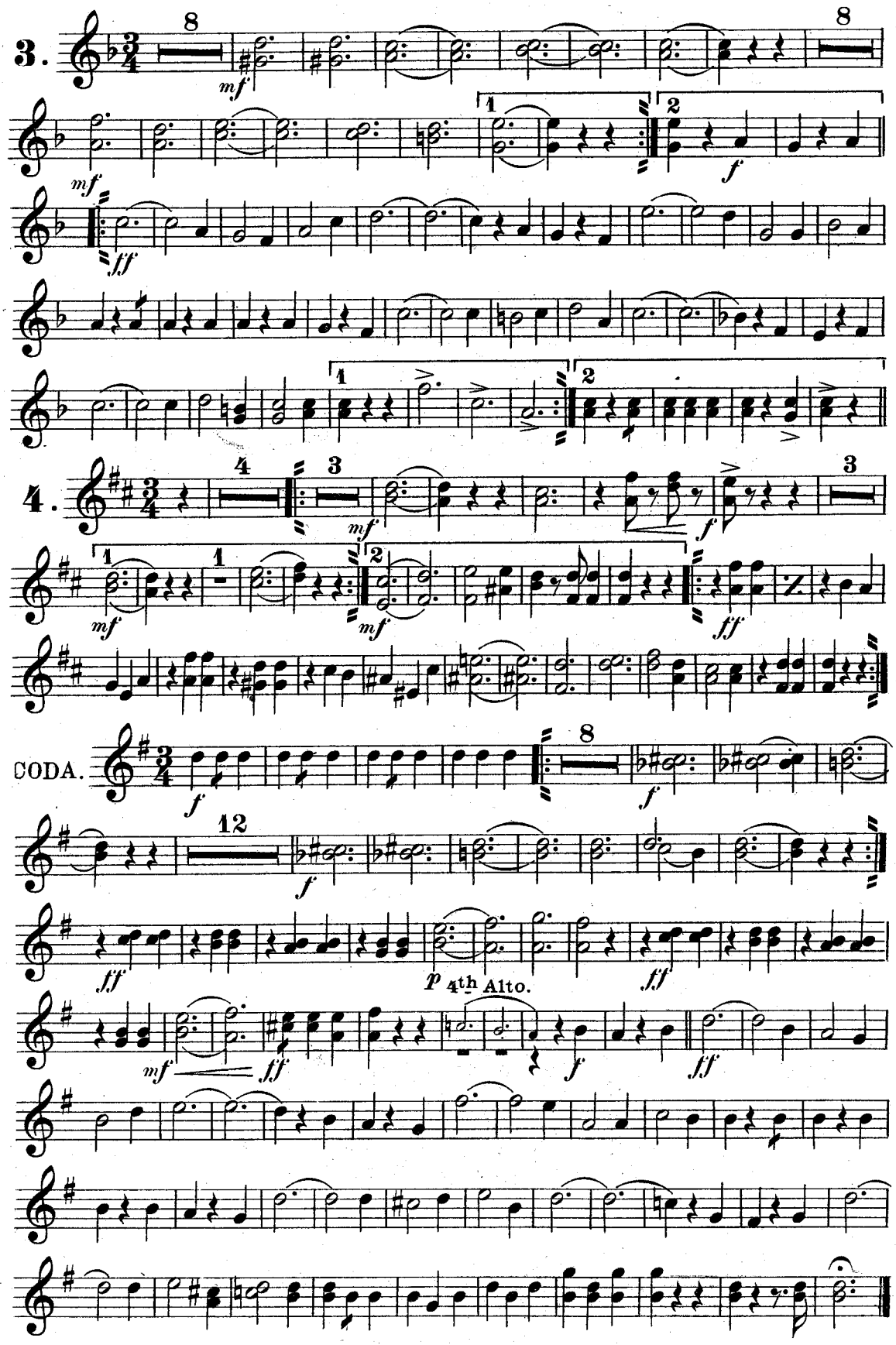

"Evening Star"

Waltz.

B♭ Bass 𝄞.

Theo. Moses-Tobani, Op. 420.
arr. by L. P. Laurendeau.

Universal Band J'l.

649.

INTRO.
Mod^to

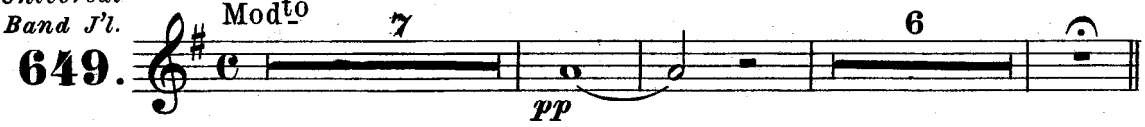

Valse.

1.

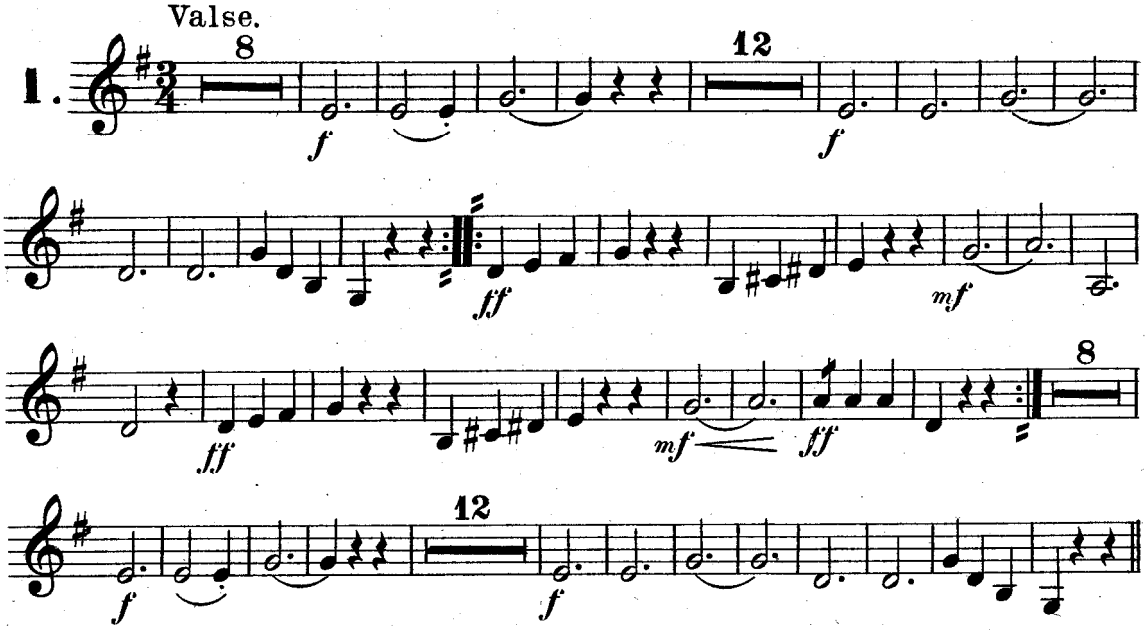

2.

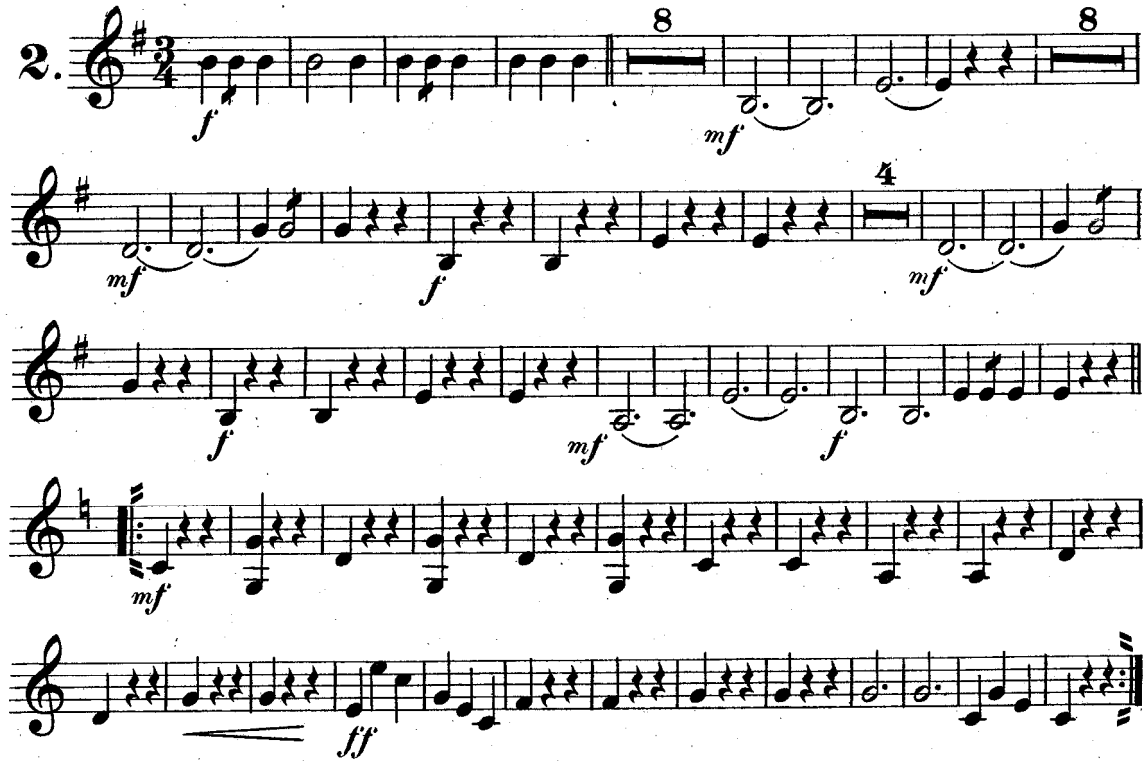

Carl Fischer New York.

B♭ Bass 𝄞.

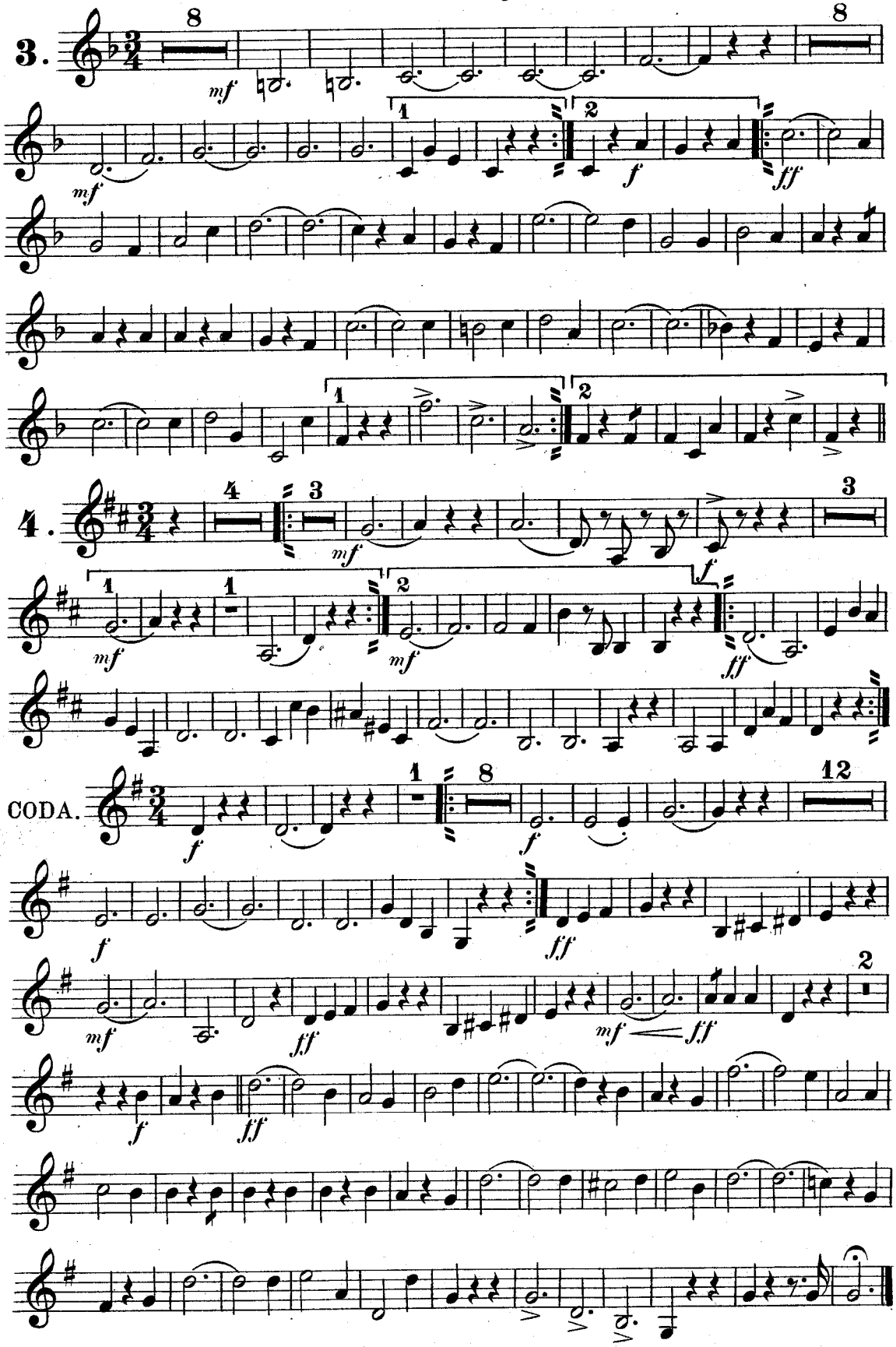

"Evening Star"

Waltz.

1ST & 2ND Trombones.

Theo. Moses-Tobani, Op. 420.
arr. by L. P. Laurendeau.

Universal Band J'l
649.

INTRO.
Mod^to

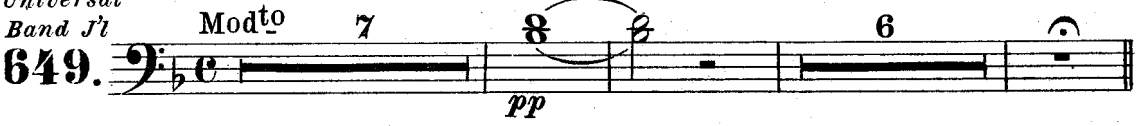

Valse.

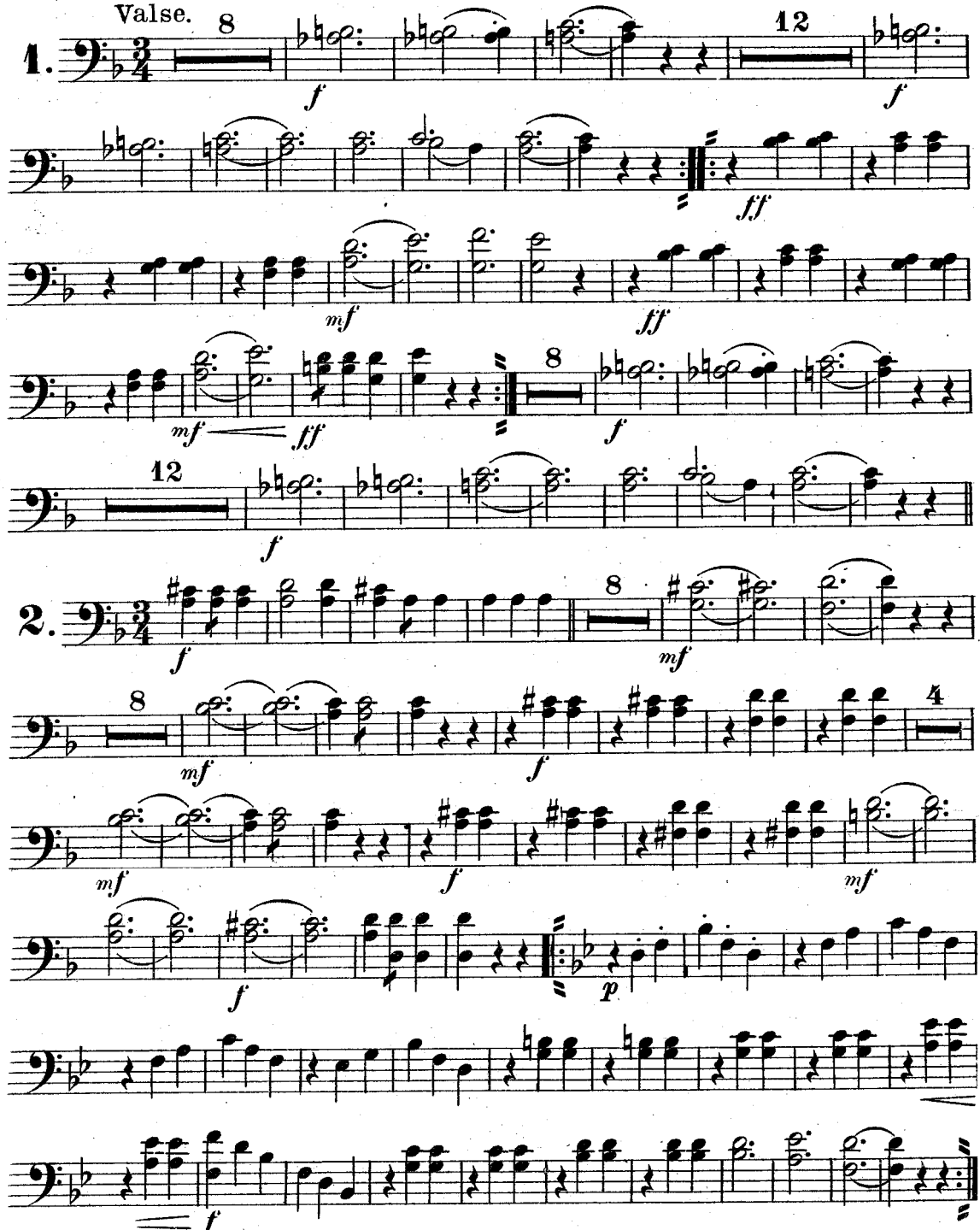

Carl Fischer New York.

1ST & 2ND Trombones.

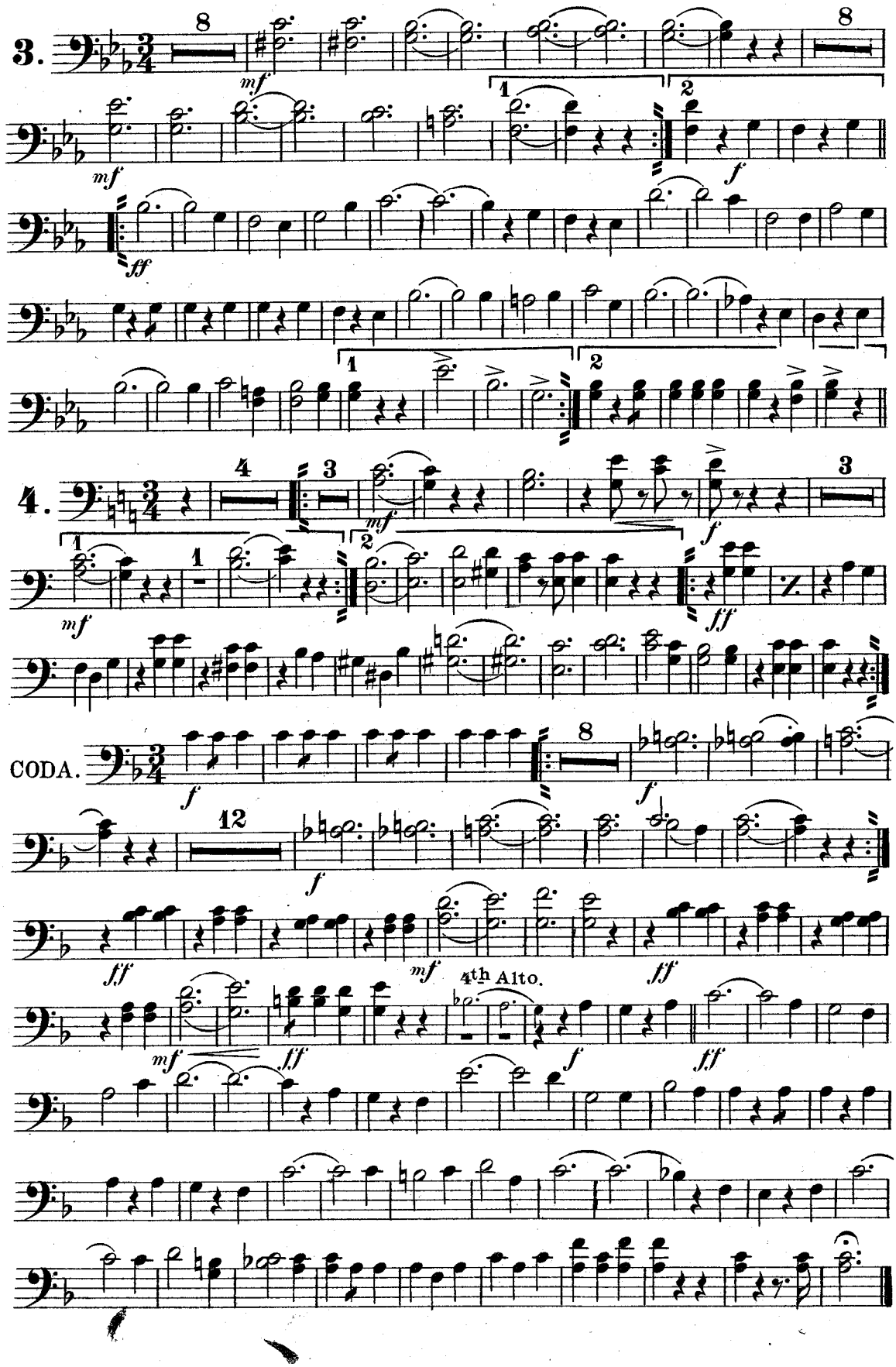

"Evening Star"

3RD Trombone.

Waltz.

Theo. Moses-Tobani, Op. 420.
arr. by L. P. Laurendeau.

Universal Band J'l.

649.

INTRO.
Mod^to

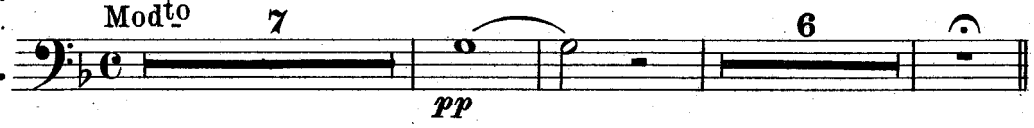

Valse.

1.

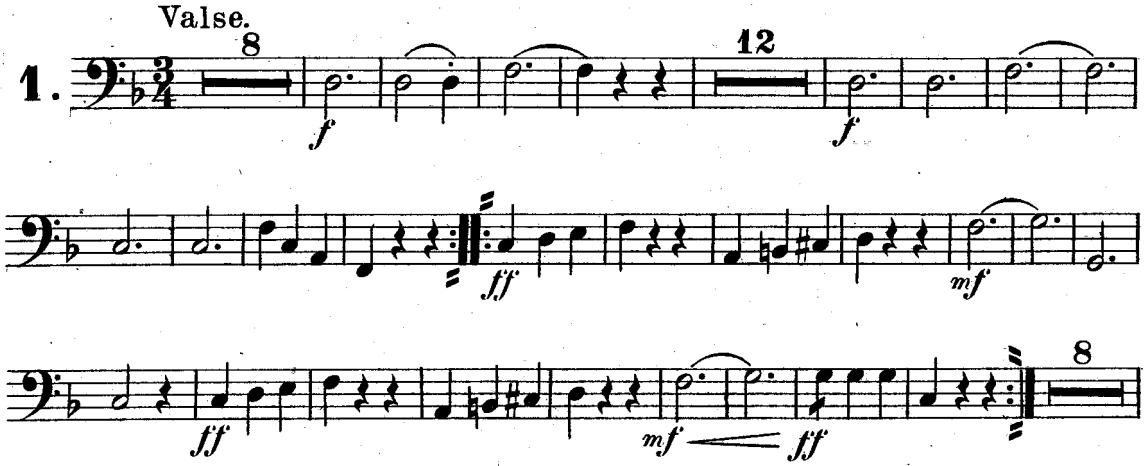

2.

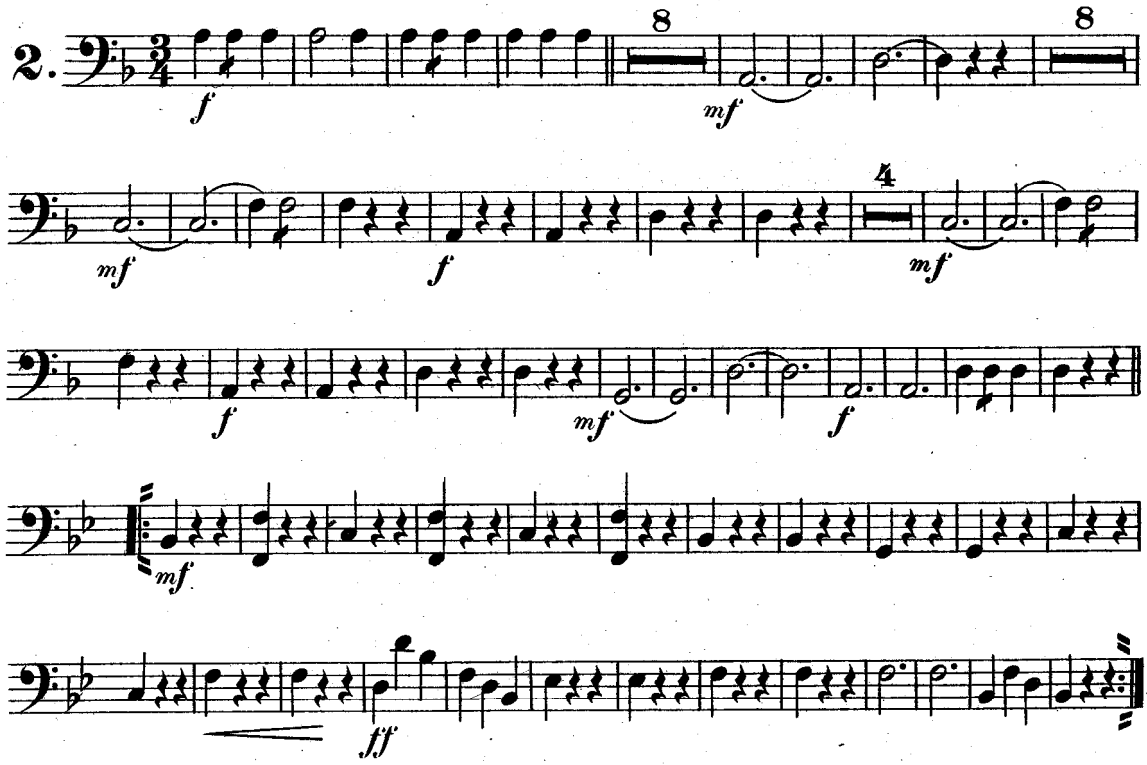

Carl Fischer New York.

3RD Trombone.

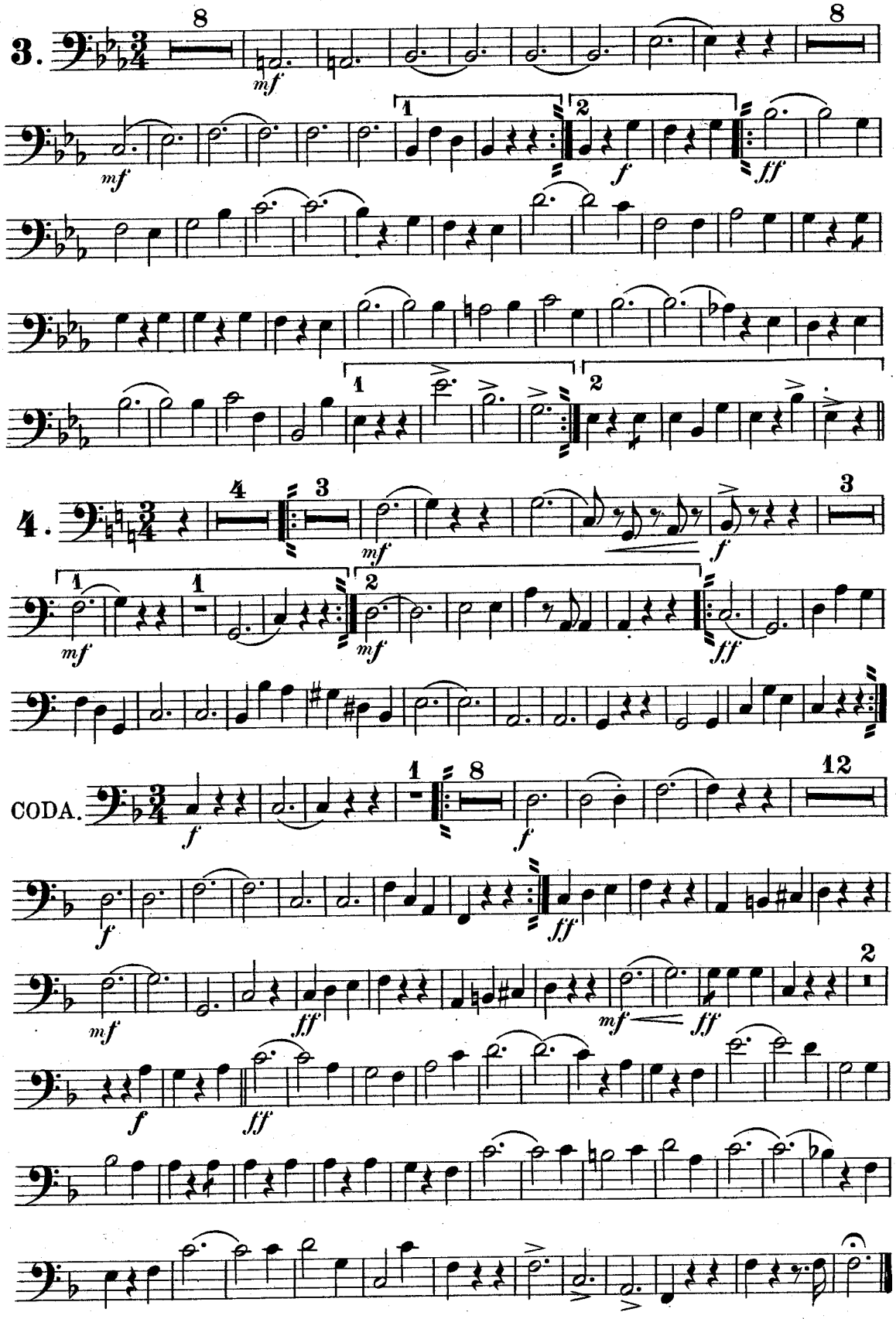

"Evening Star"

Waltz.

Baritone 𝄞.

Theo. Moses-Tobani, Op. 420.
arr. by L. P. Laurendeau.

Universal Band Jl.
649.

INTRO.
Mod^to

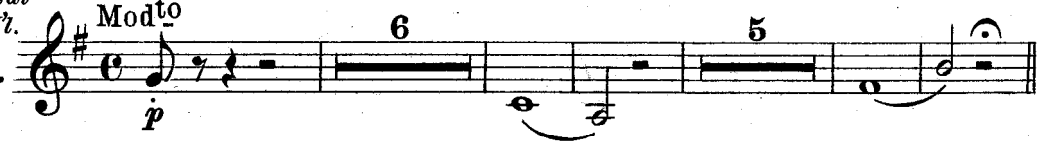

Valse.

1.

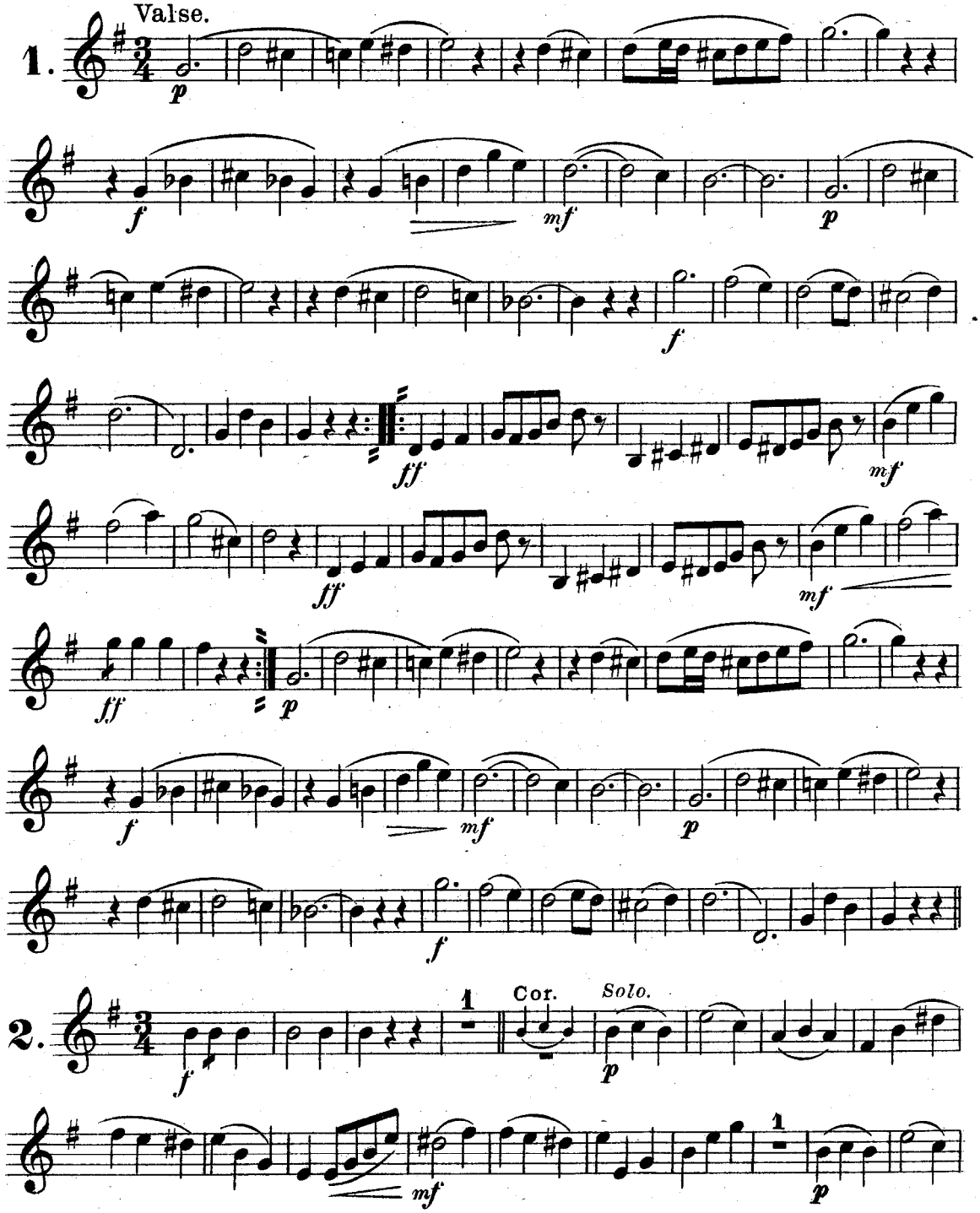

2.

Carl Fischer New York.

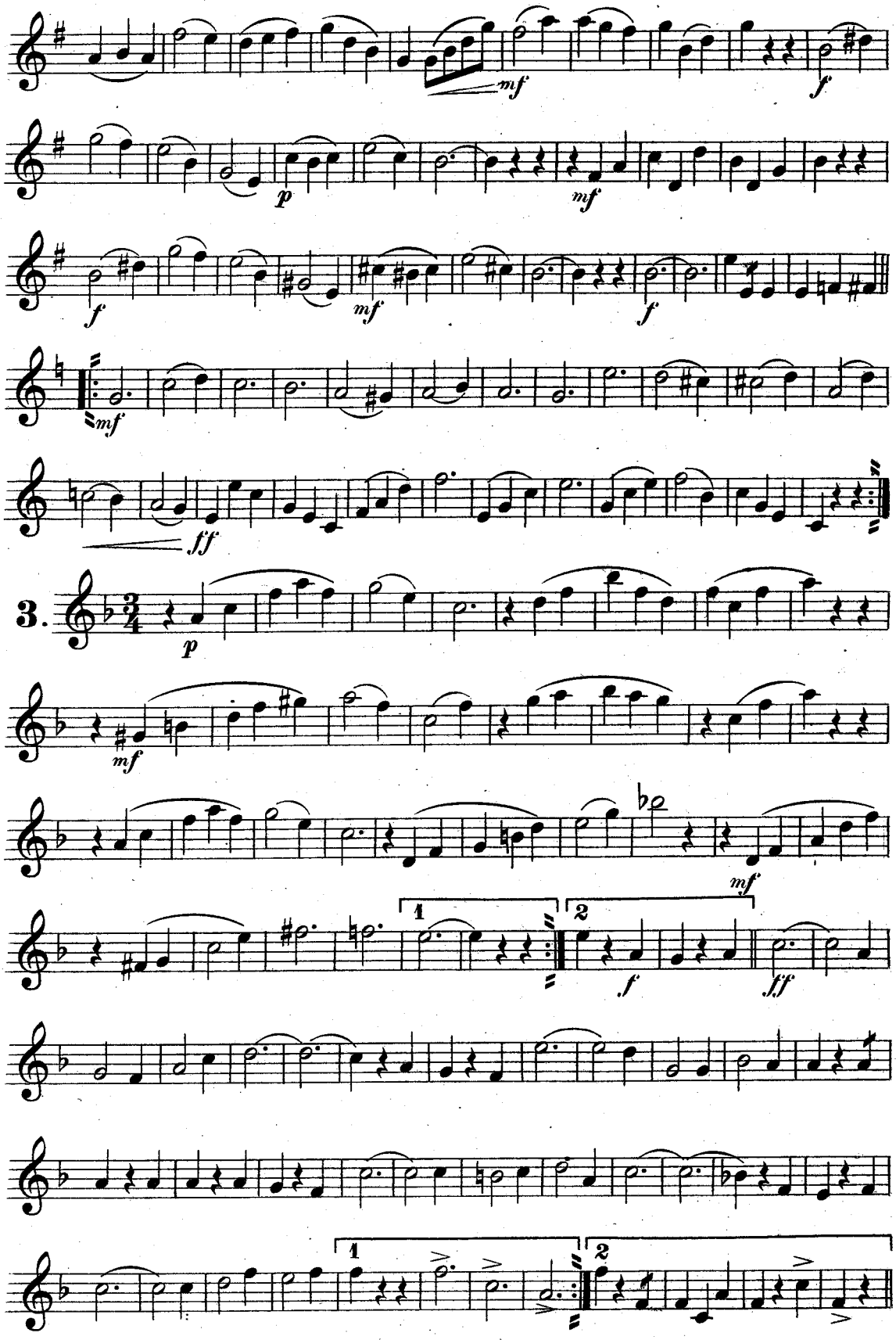
mf
f
p
mf
f
mf
f
mf
ff
3.
p
mf
mf
1
2
f
ff
1
2

Baritone

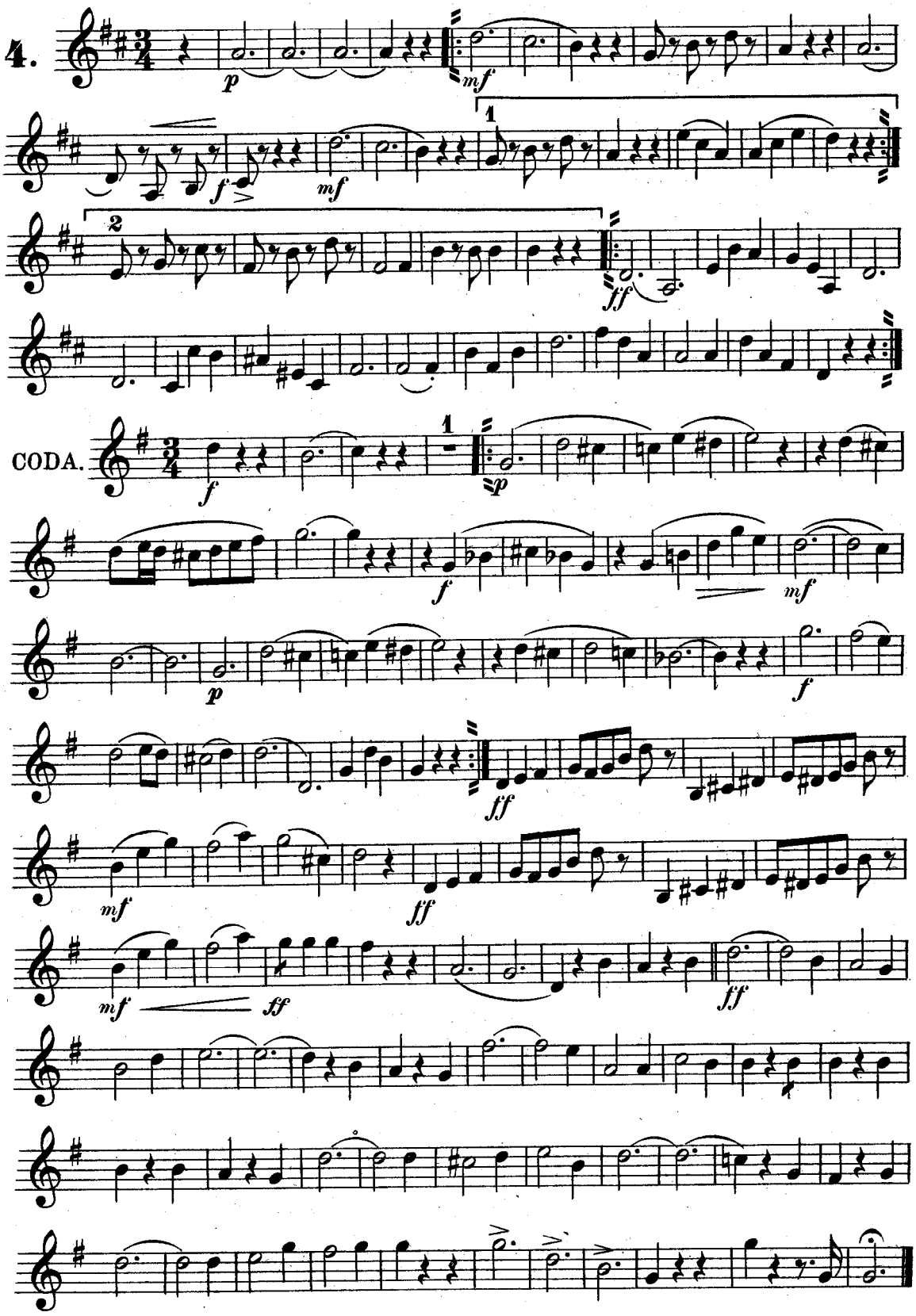

"Evening Star"

Baritone.

Waltz.

Theo. Moses-Tobani, Op. 420.
arr. by L. P. Laurendeau.

Universal Band J'l.

649.

INTRO.
Mod^to

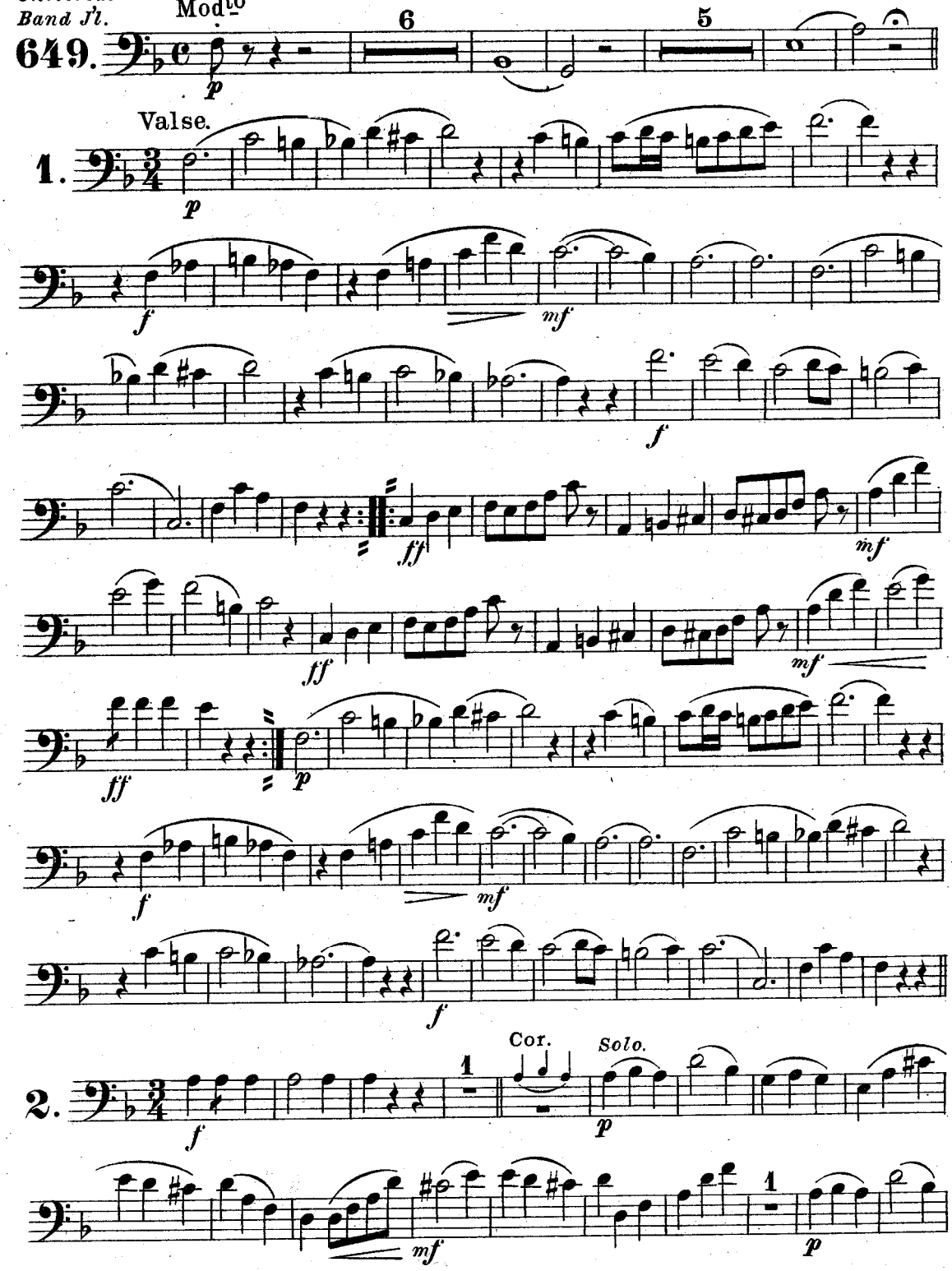

Carl Fischer New York.

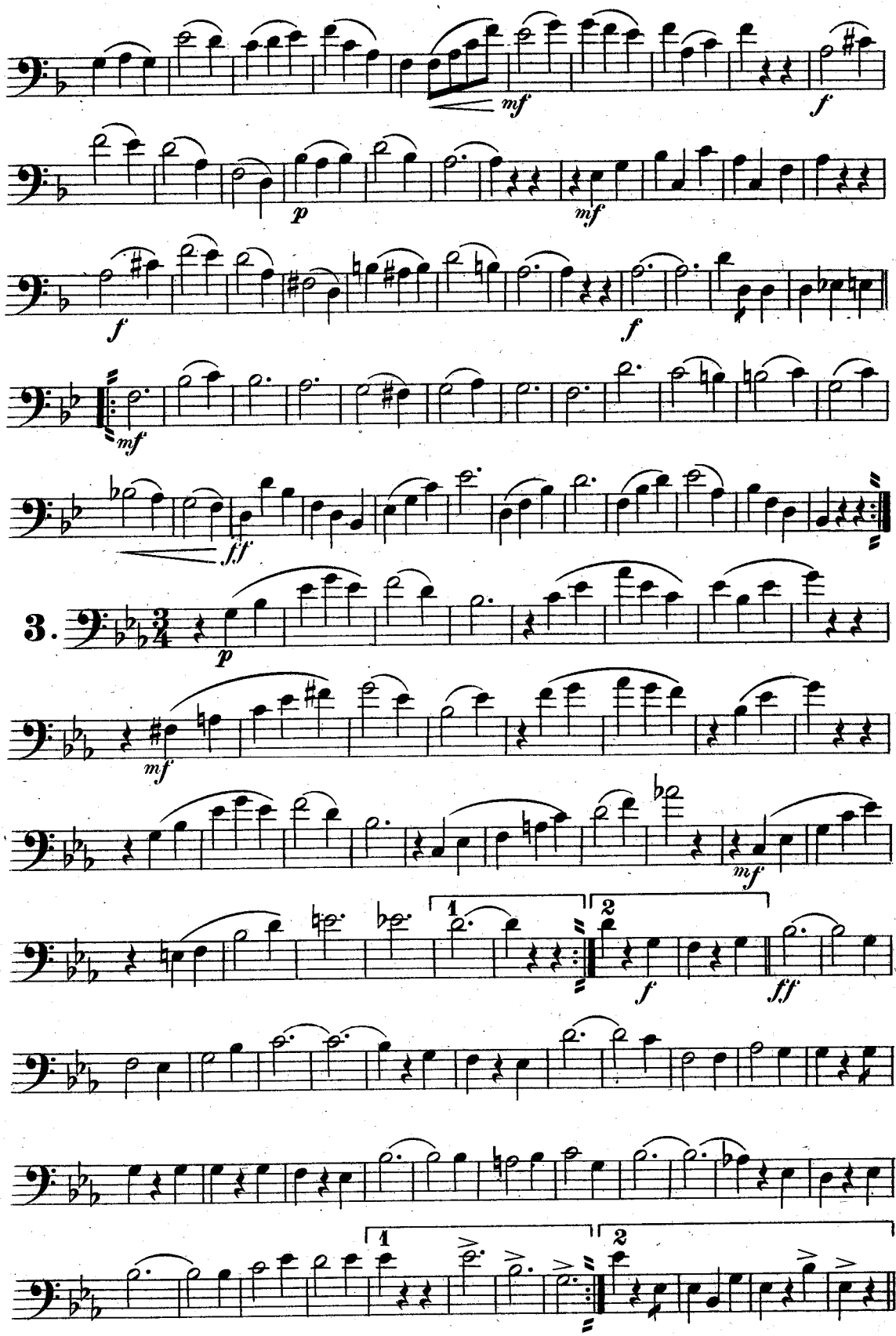
mf
f
p
mf
f
mf
ff
3.
p
mf
mf
1
2
f
ff
1
2

Baritone.

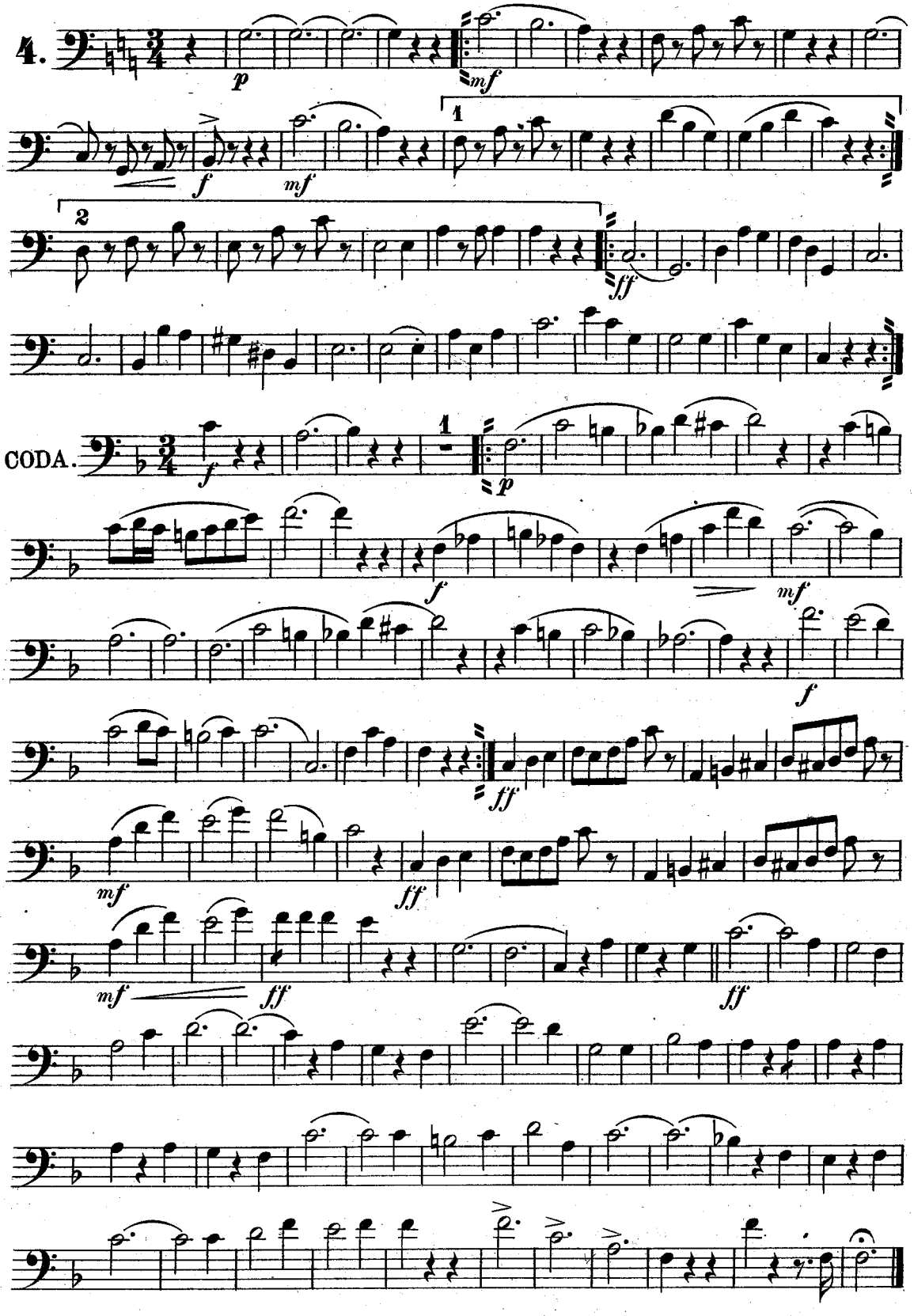

"Evening Star"

Basses.

Waltz.

Theo. Moses-Tobani, Op. 420.
arr. by L. P. Laurendeau.

Universal Band J'l.

649.

INTRO.
Mod^to

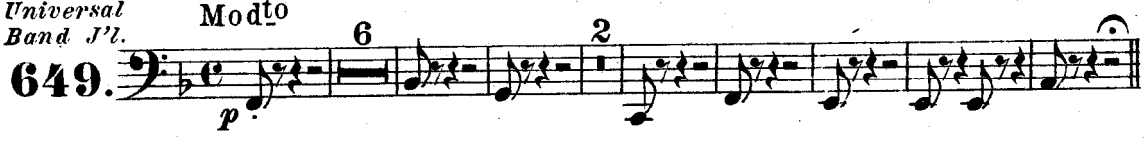

Valse.

1.

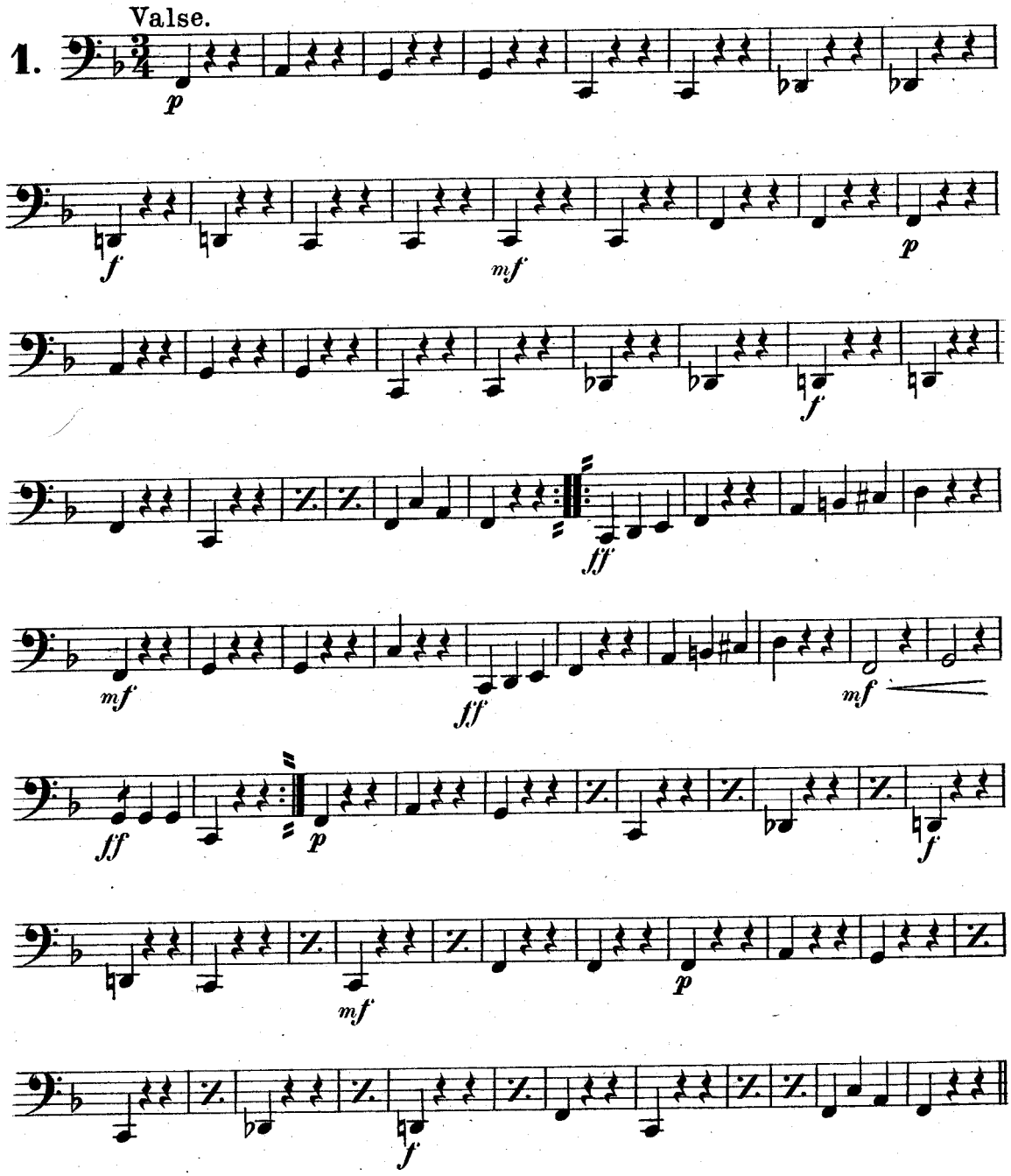

Carl Fischer New York.

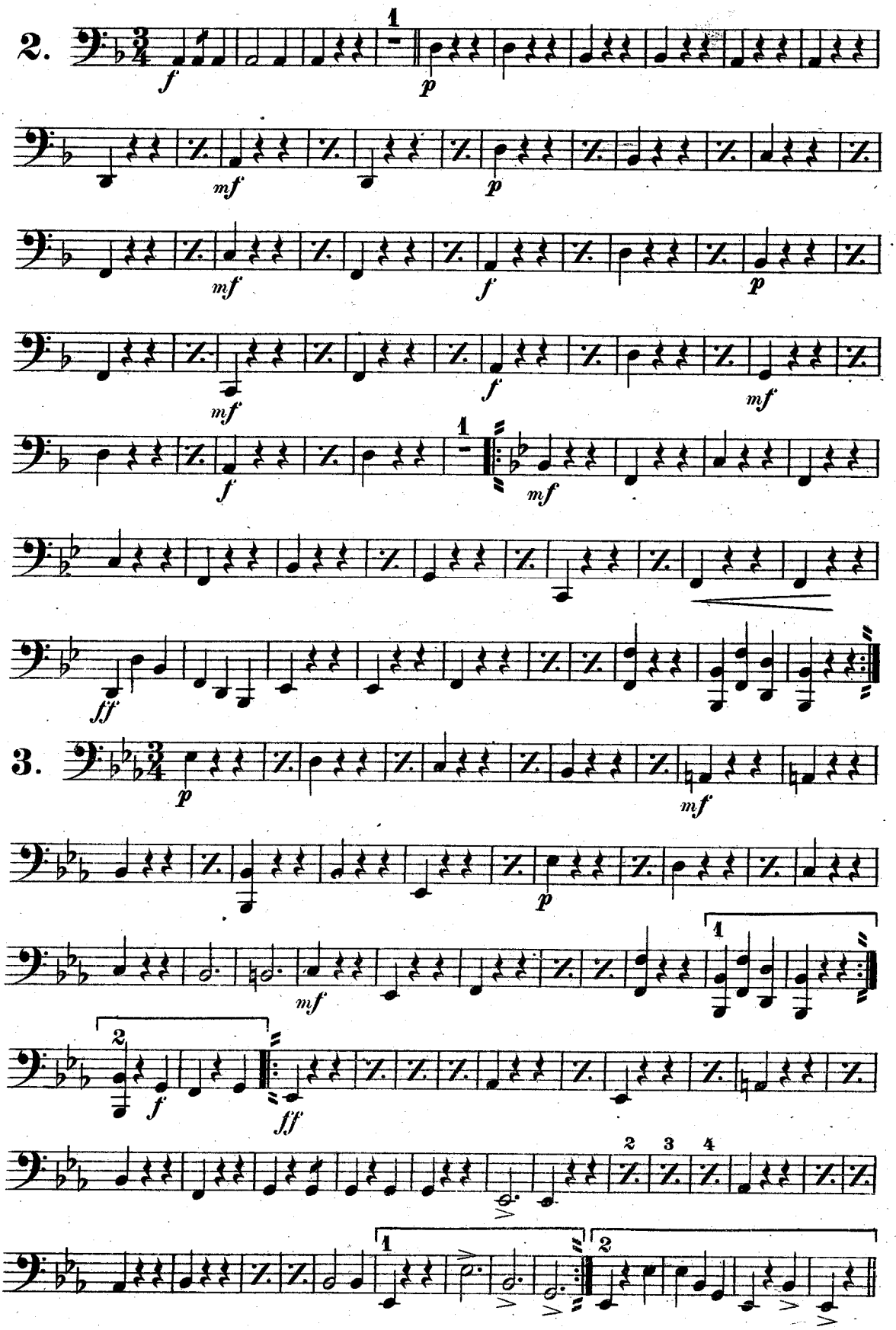
2.
3.

Basses.

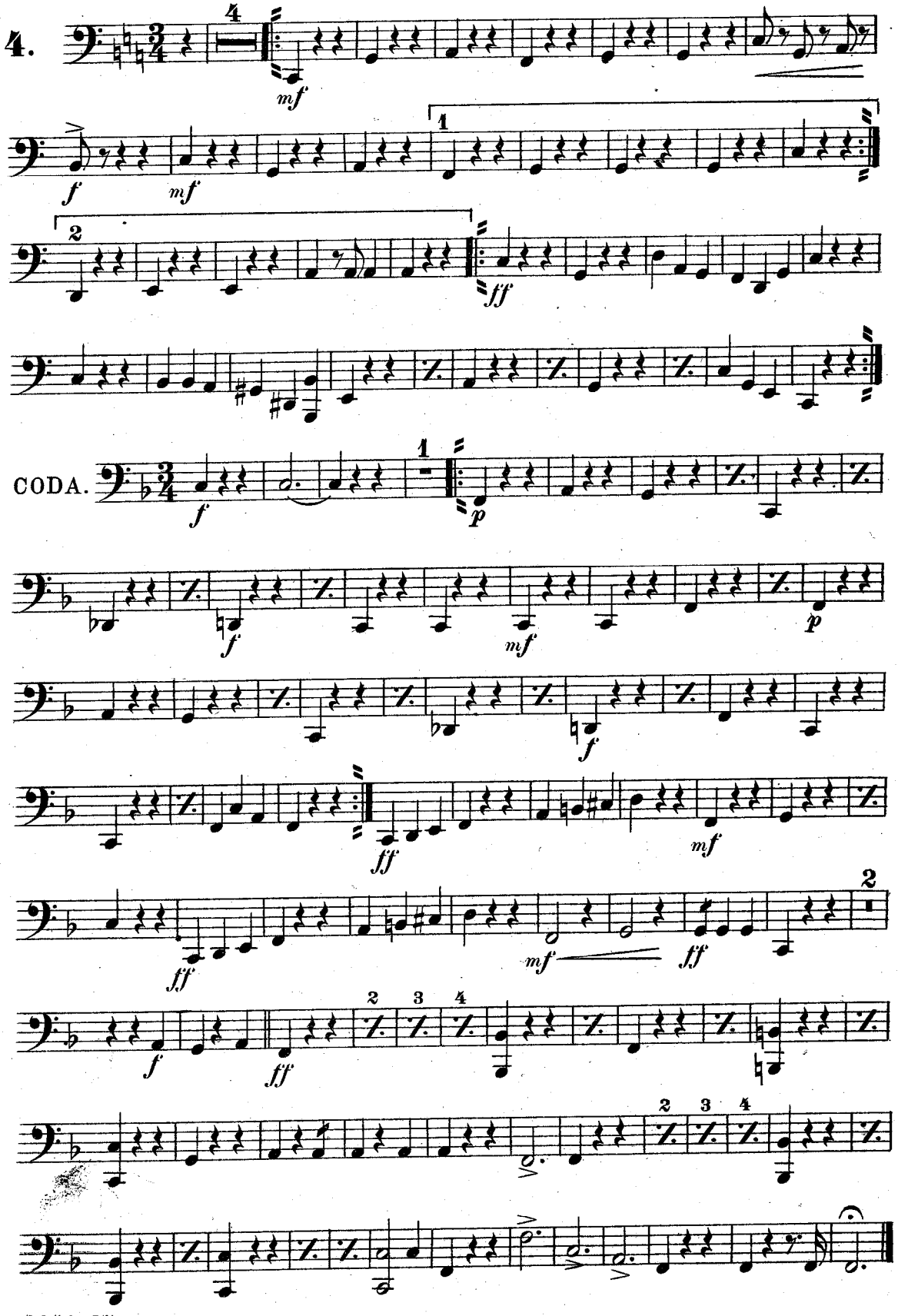

Drums.

"Evening Star"

Waltz.

Theo. Moses-Tobani, Op. 420.

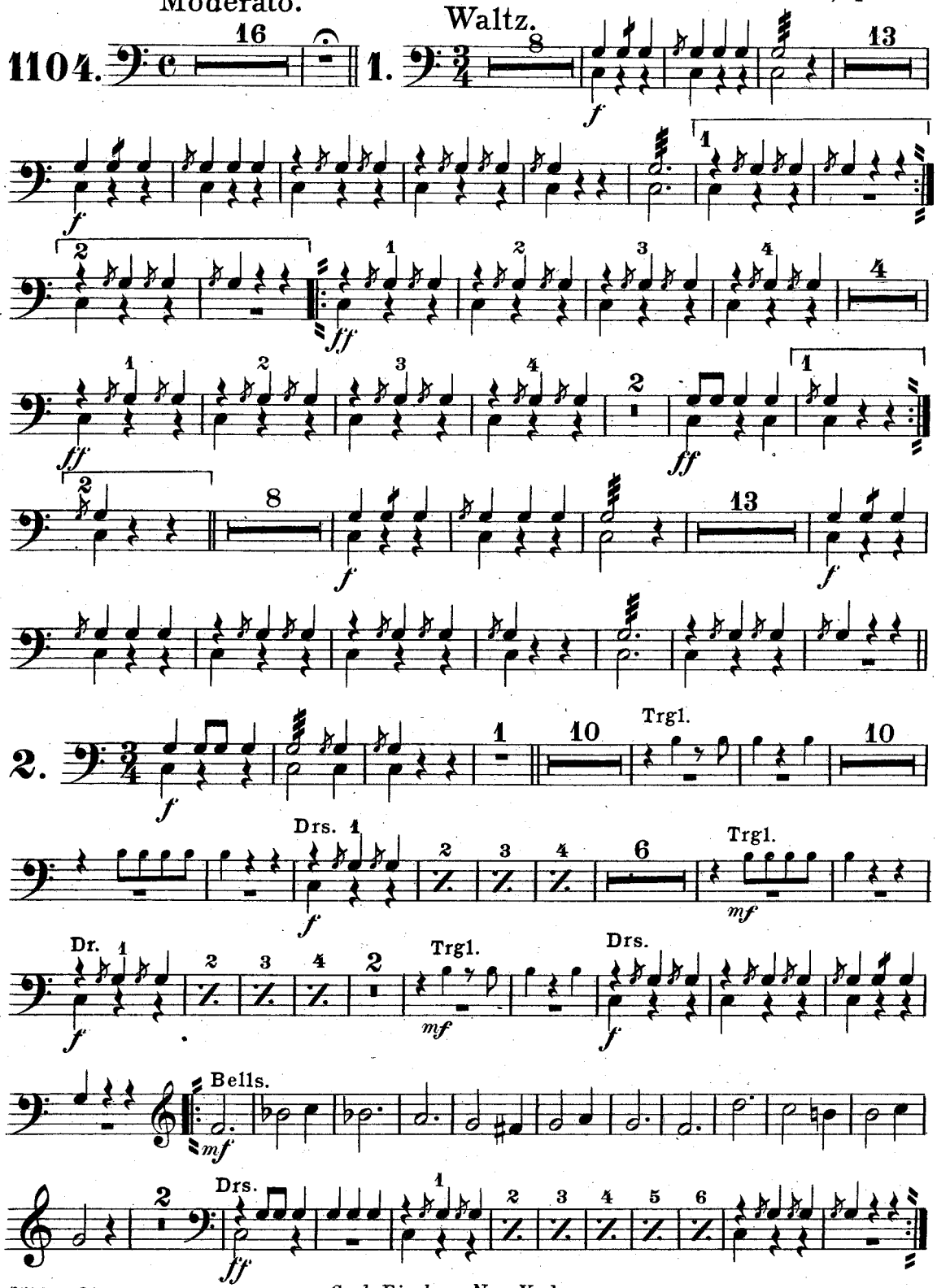

Carl Fischer New York.
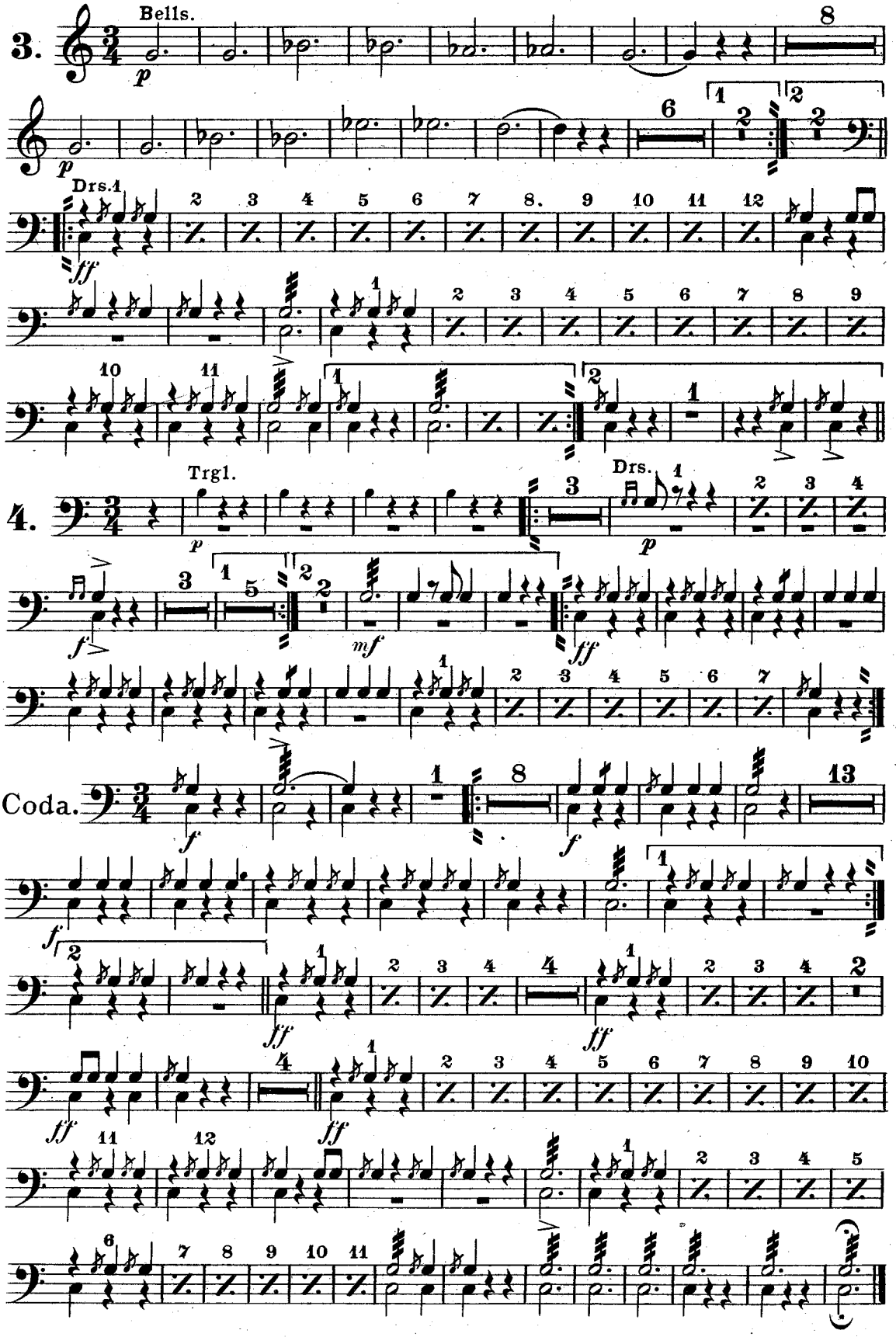
Drums.