Fackeltanz in B♭

Torch Dance No.1
for Brass Band

Giacomo Meyerbeer
Arr.: B. Pitkin & S. Trevitz

E♭ Soprano Cornet

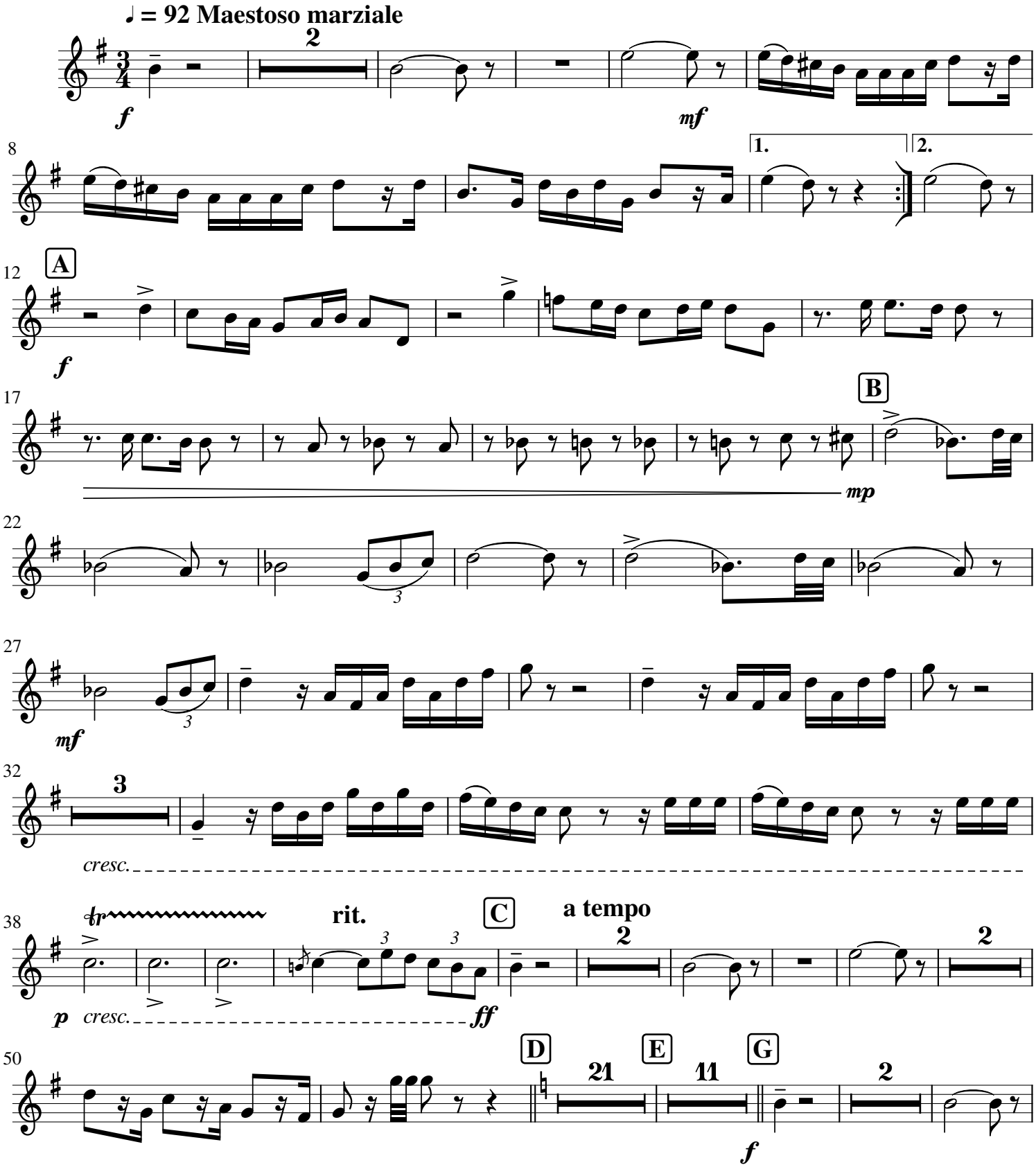

This work is licensed under a Creative Commons Attribution-NonCommercial-ShareAlike 4.0 International License. https://creativecommons.org/licenses/by-nc-sa/4.0/

Sept 2020

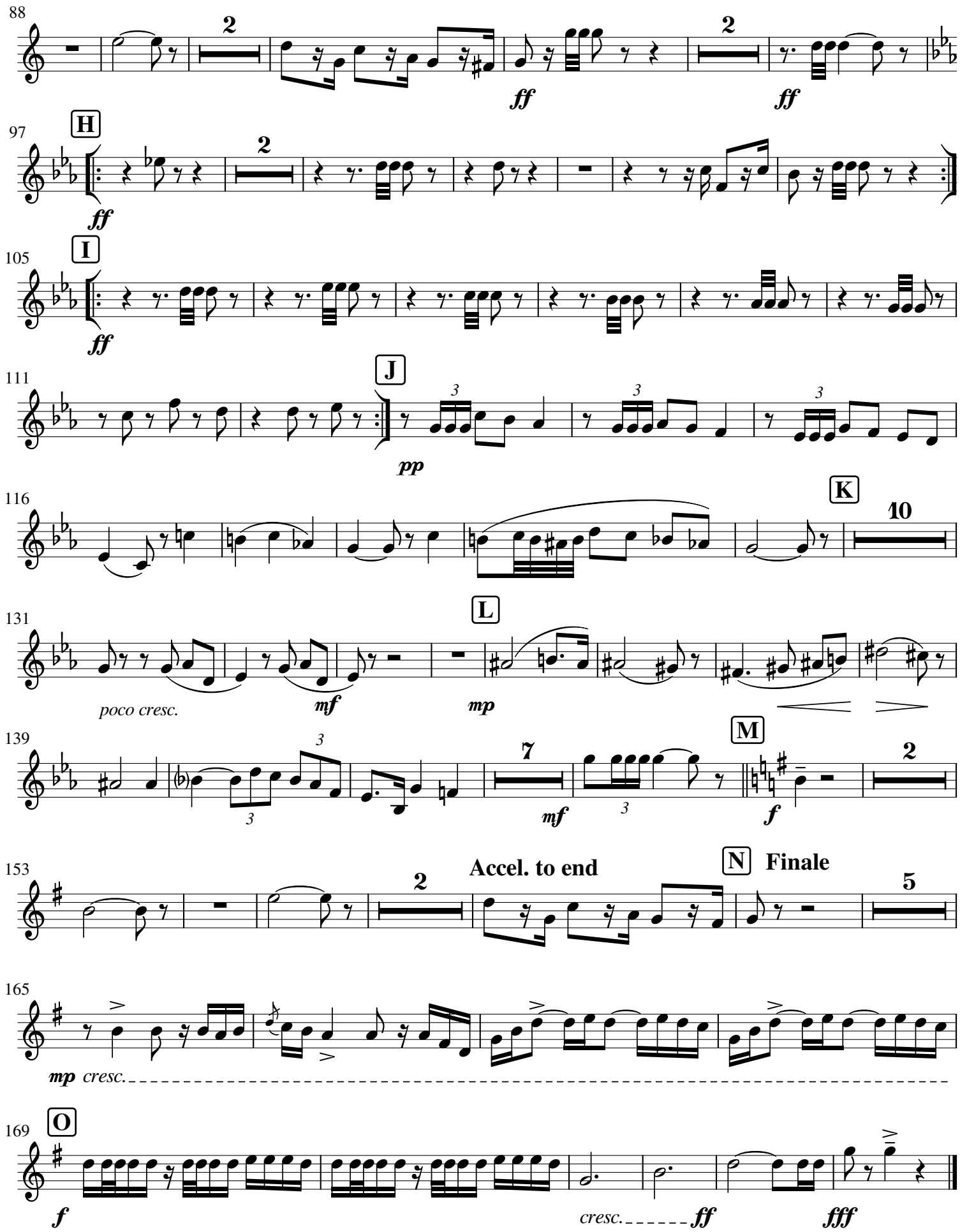
88
2
ff
2
ff
97
H
2
ff
105
I
ff
111
J
3
3
3
pp
116
K
10
131
L
poco cresc.
mf
mp
139
3
3
7
mf
3
M
f
2
153
2
Accel. to end
N
Finale
5
165
mp cresc.
169
O
f
cresc.
ff
fff

Fackeltanz in B♭

Torch Dance No.1
for Brass Band

Giacomo Meyerbeer
Arr.: B. Pitkin & S. Trevitz

B♭ Solo Cornet

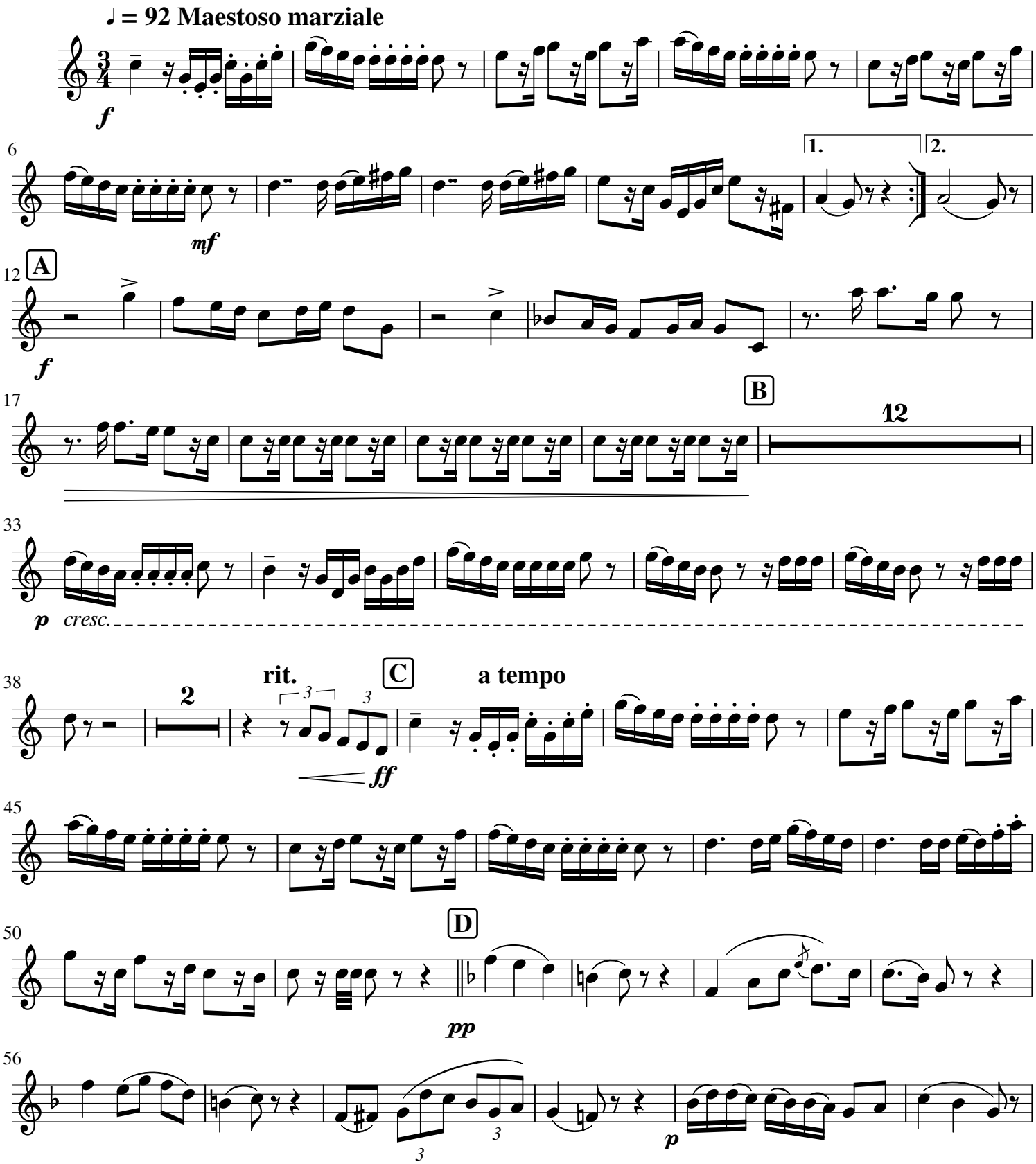

This work is licensed under a Creative Commons Attribution-NonCommercial-ShareAlike 4.0 International License. https://creativecommons.org/licenses/by-nc-sa/4.0/

Sept 2020

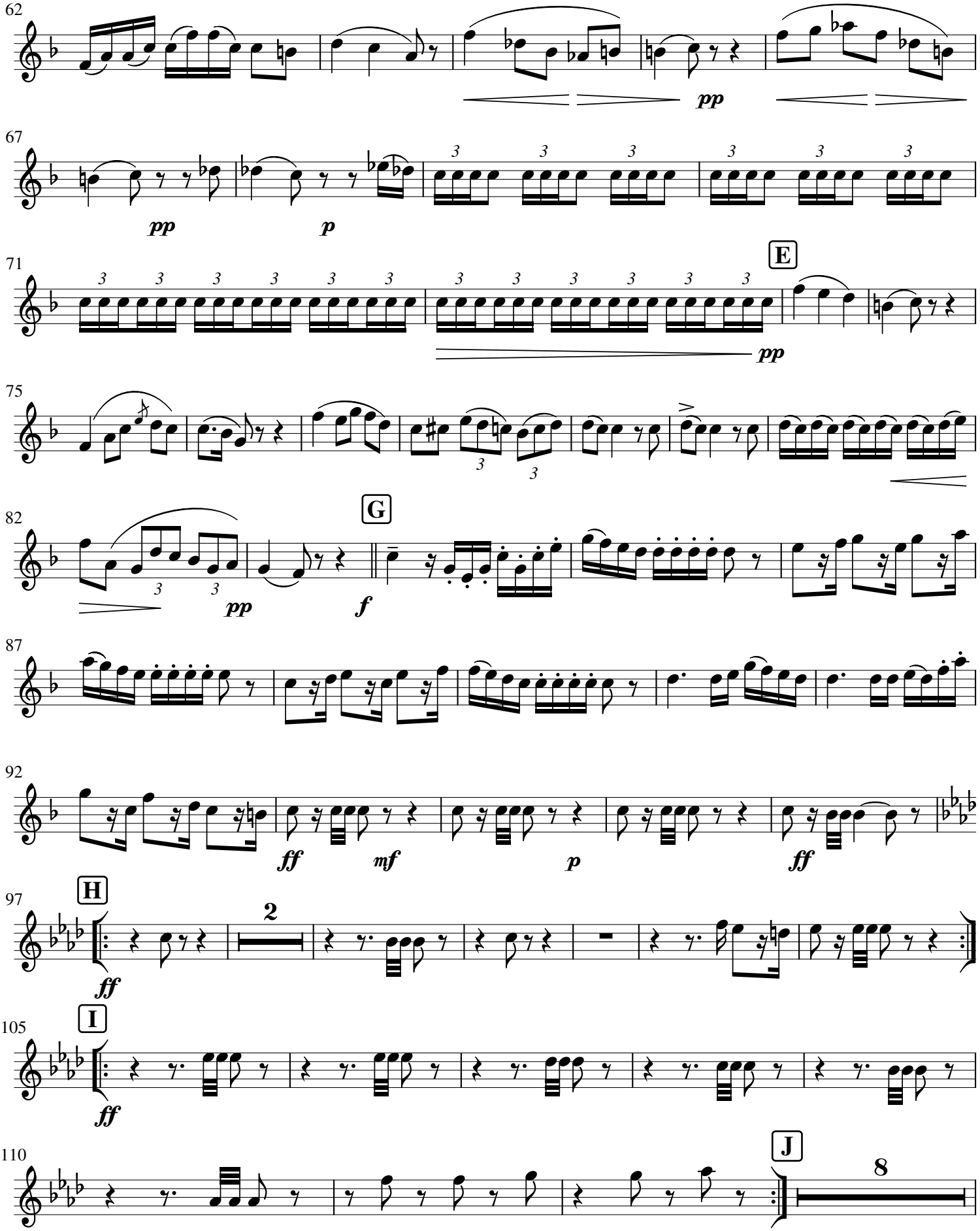
62
pp
67
pp
p
71
E
pp
75
82
pp
G
f
87
92
ff
mf
p
ff
97
H
2
ff
105
I
ff
110
J
8

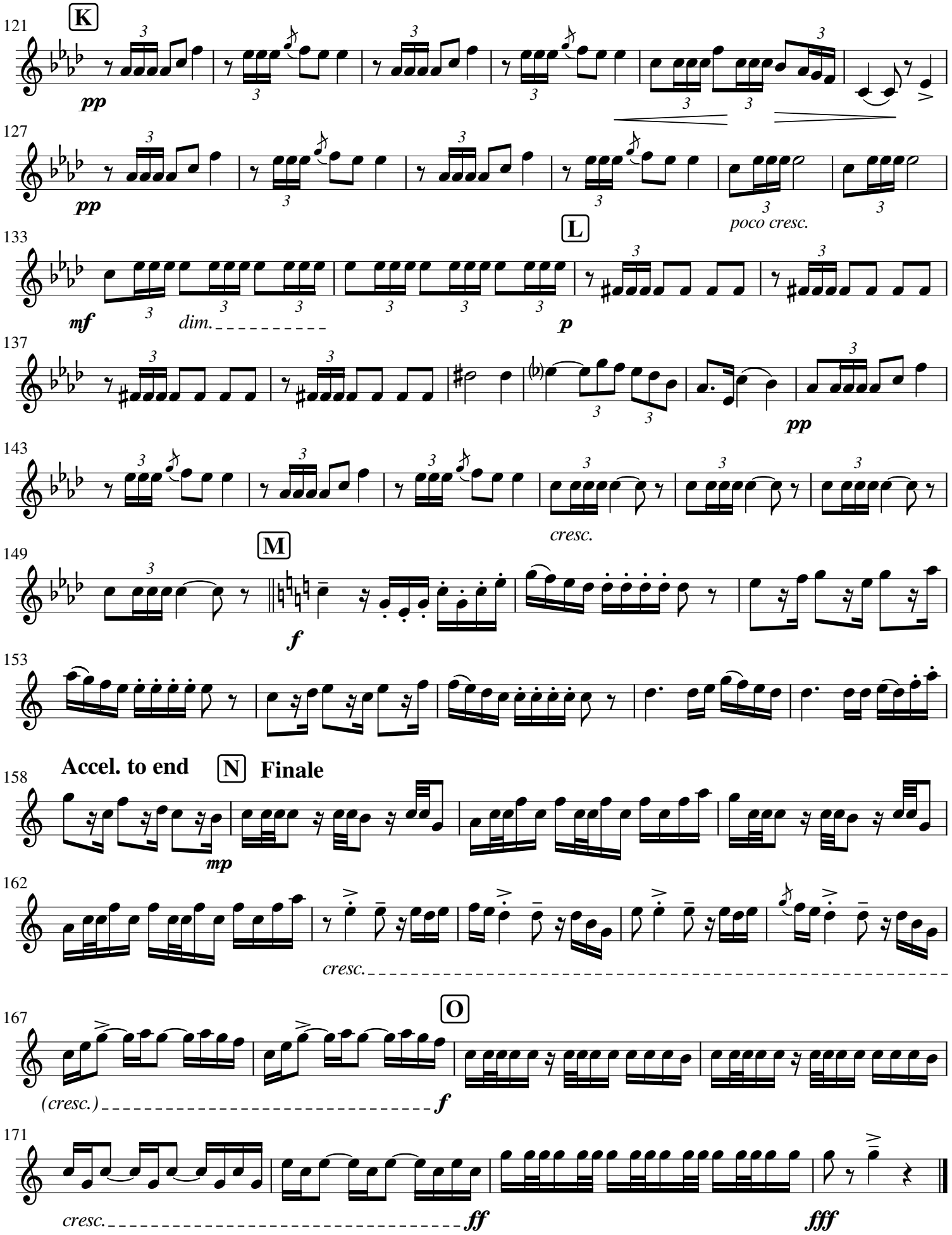
K
121
pp
127
pp
poco cresc.
L
133
mf
dim.
p
137
pp
143
cresc.
M
149
f
153
Accel. to end
N
Finale
158
mp
162
cresc.
O
167
(cresc.)
f
171
cresc.
ff
fff

Fackeltanz in B♭

Torch Dance No.1
for Brass Band

Giacomo Meyerbeer
Arr.: B. Pitkin & S. Trevitz

B♭ Repiano Cornet

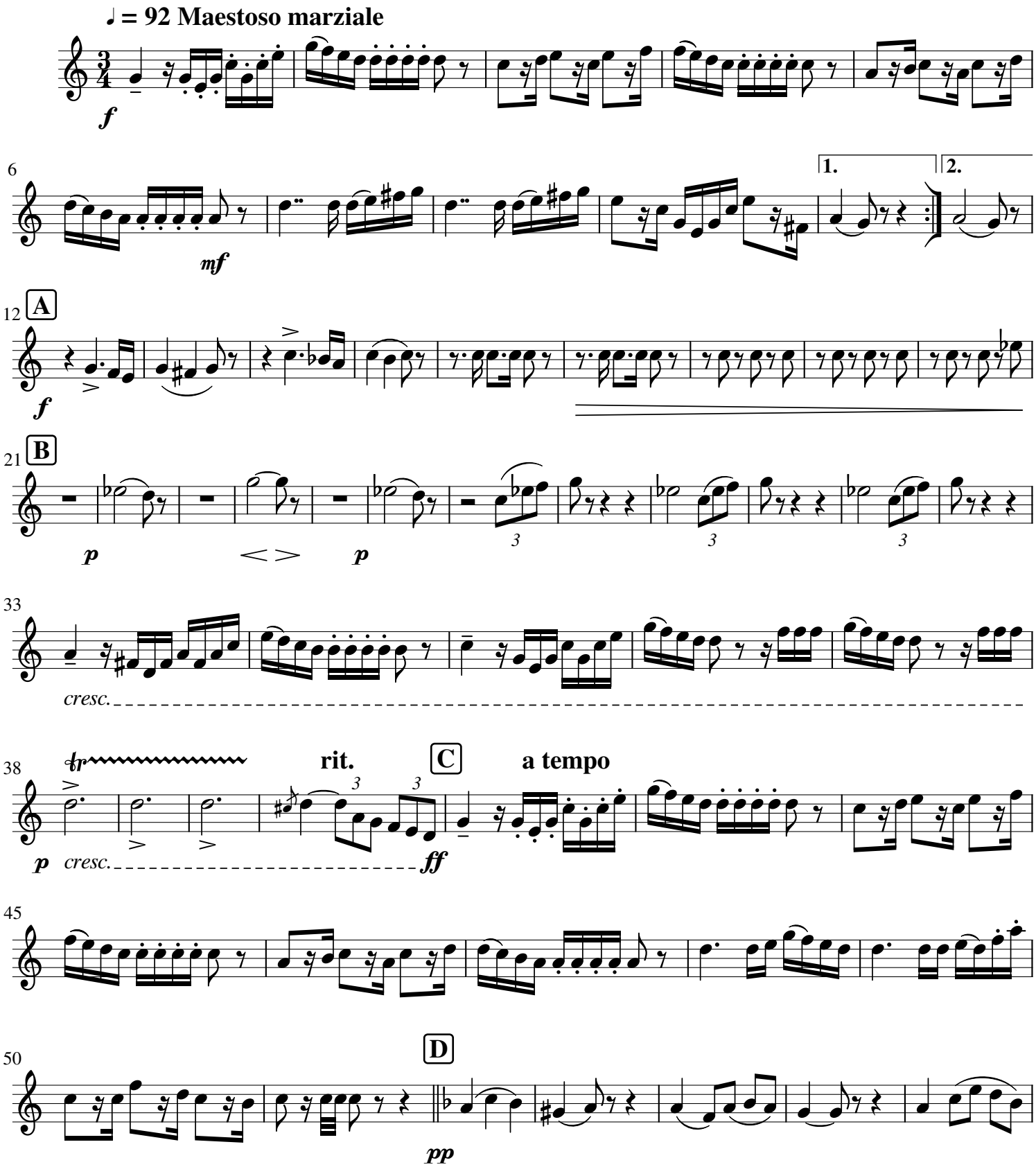

This work is licensed under a Creative Commons Attribution-NonCommercial-ShareAlike 4.0 International License. https://creativecommons.org/licenses/by-nc-sa/4.0/

Sept 2020

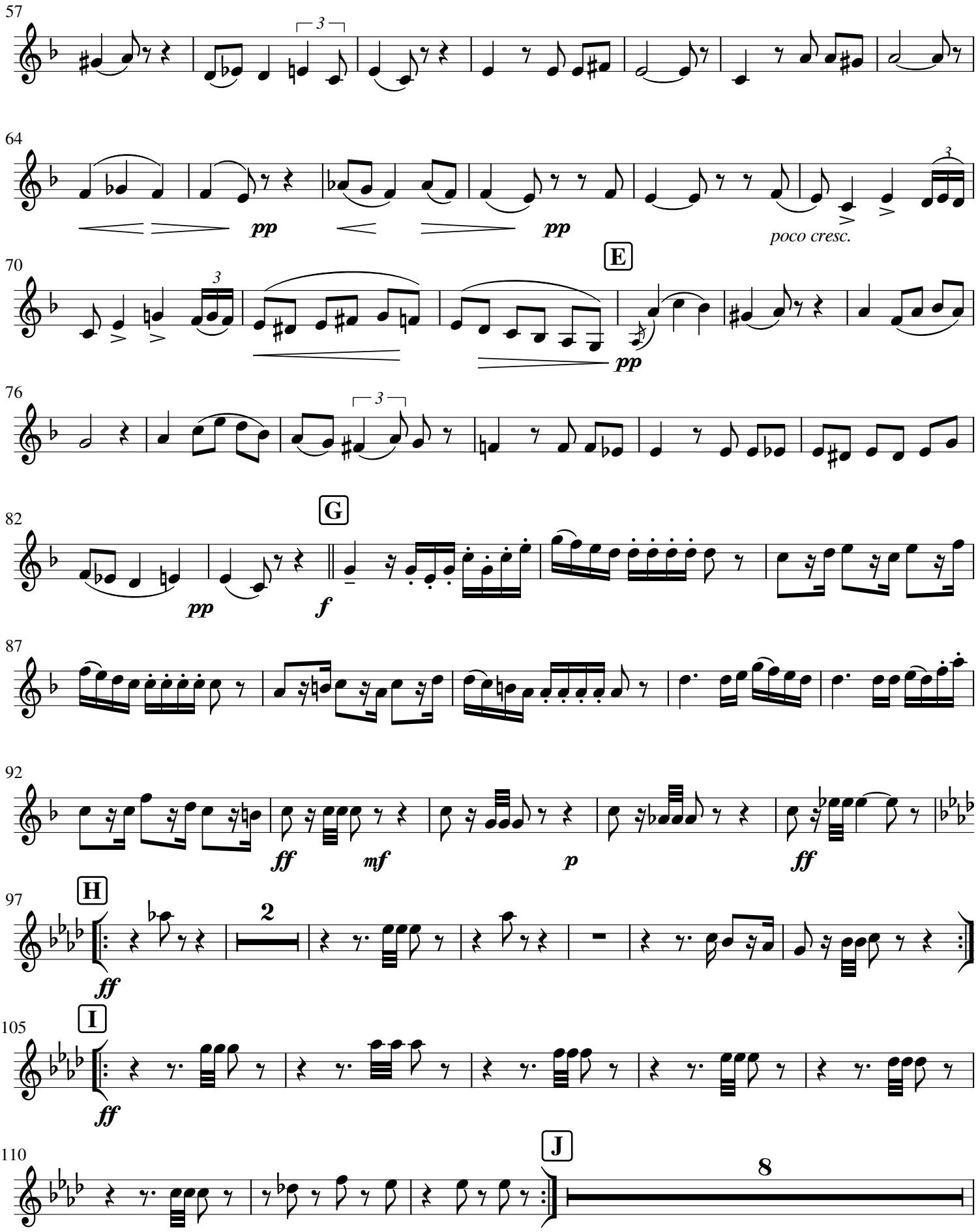
57
64
pp
pp
poco cresc.
70
E
pp
76
82
G
pp
f
87
92
ff
mf
p
ff
97
H
ff
2
105
I
ff
110
J
8

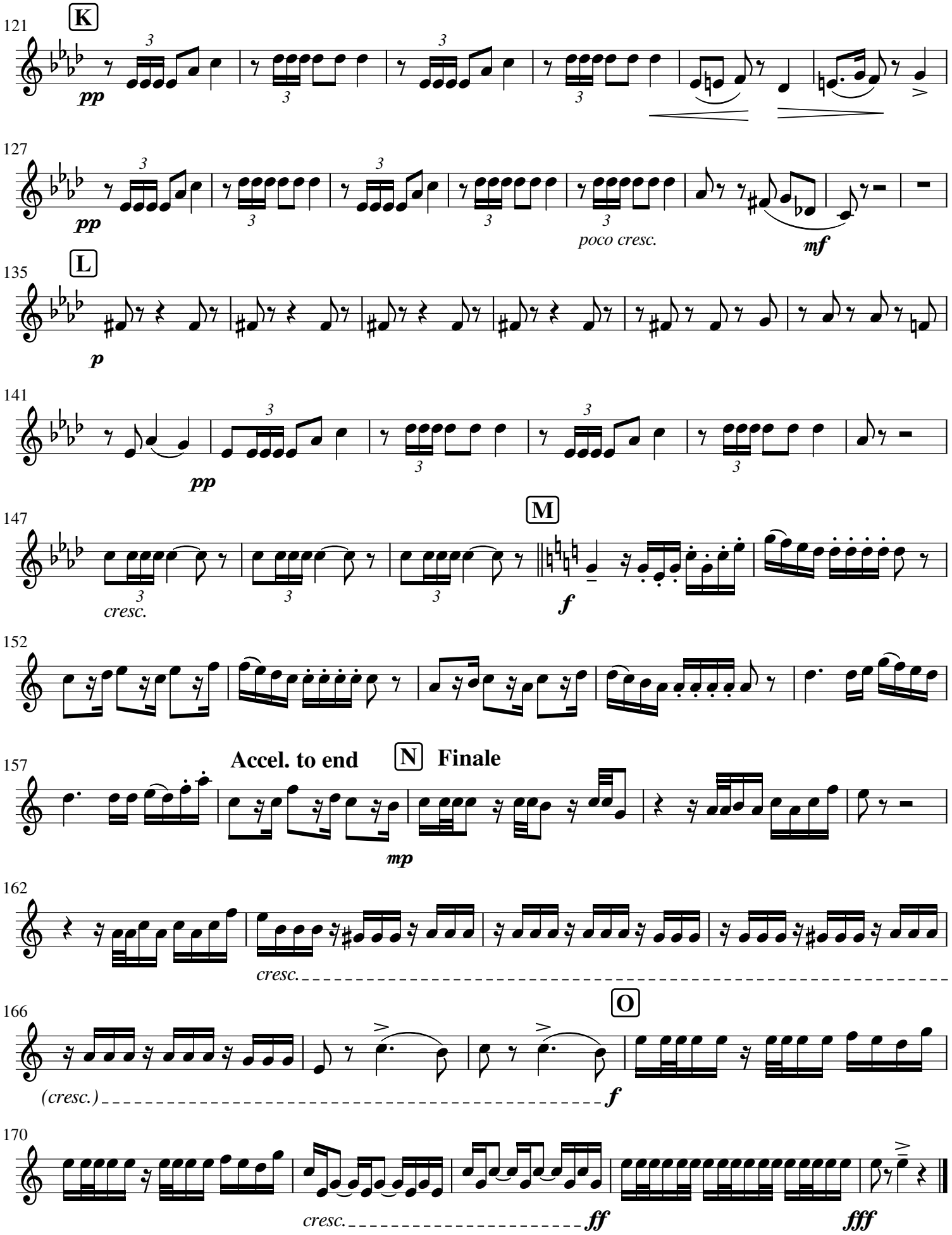
K
121
pp
127
pp
poco cresc.
mf
L
135
p
141
pp
147
cresc.
M
f
152
157
Accel. to end
N
Finale
mp
162
cresc.
166
(cresc.)
O
f
170
cresc.
ff
fff

Fackeltanz in B♭

Torch Dance No.1
for Brass Band

Giacomo Meyerbeer
Arr.: B. Pitkin & S. Trevitz

B♭ 2nd Cornet

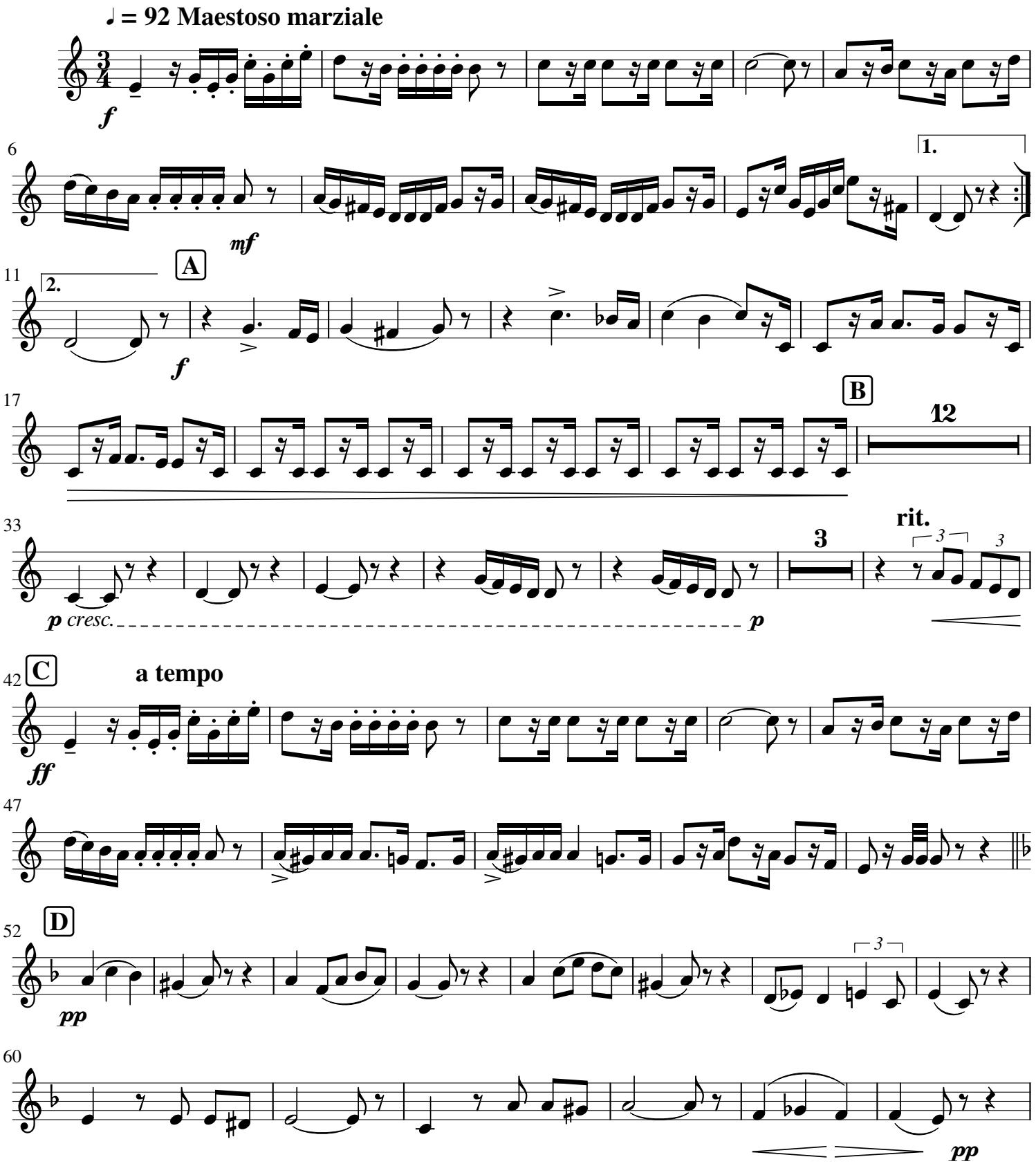

This work is licensed under a Creative Commons Attribution-NonCommercial-ShareAlike 4.0 International License. https://creativecommons.org/licenses/by-nc-sa/4.0/

Sept 2020

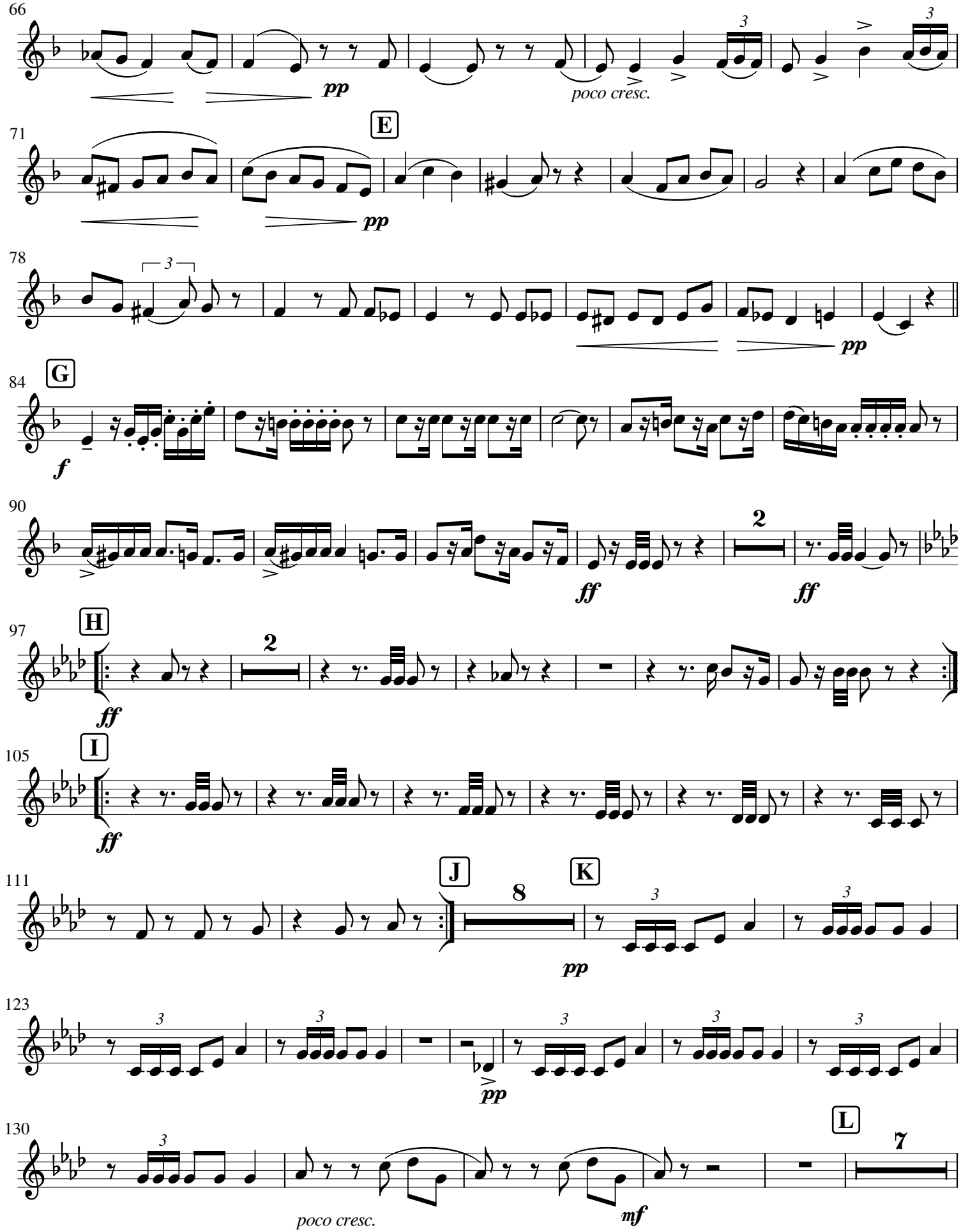
66
pp
poco cresc.
71
E
pp
78
pp
84
G
f
90
ff
2
ff
97
H
ff
2
105
I
ff
111
J
8
K
pp
123
pp
130
poco cresc.
mf
L
7

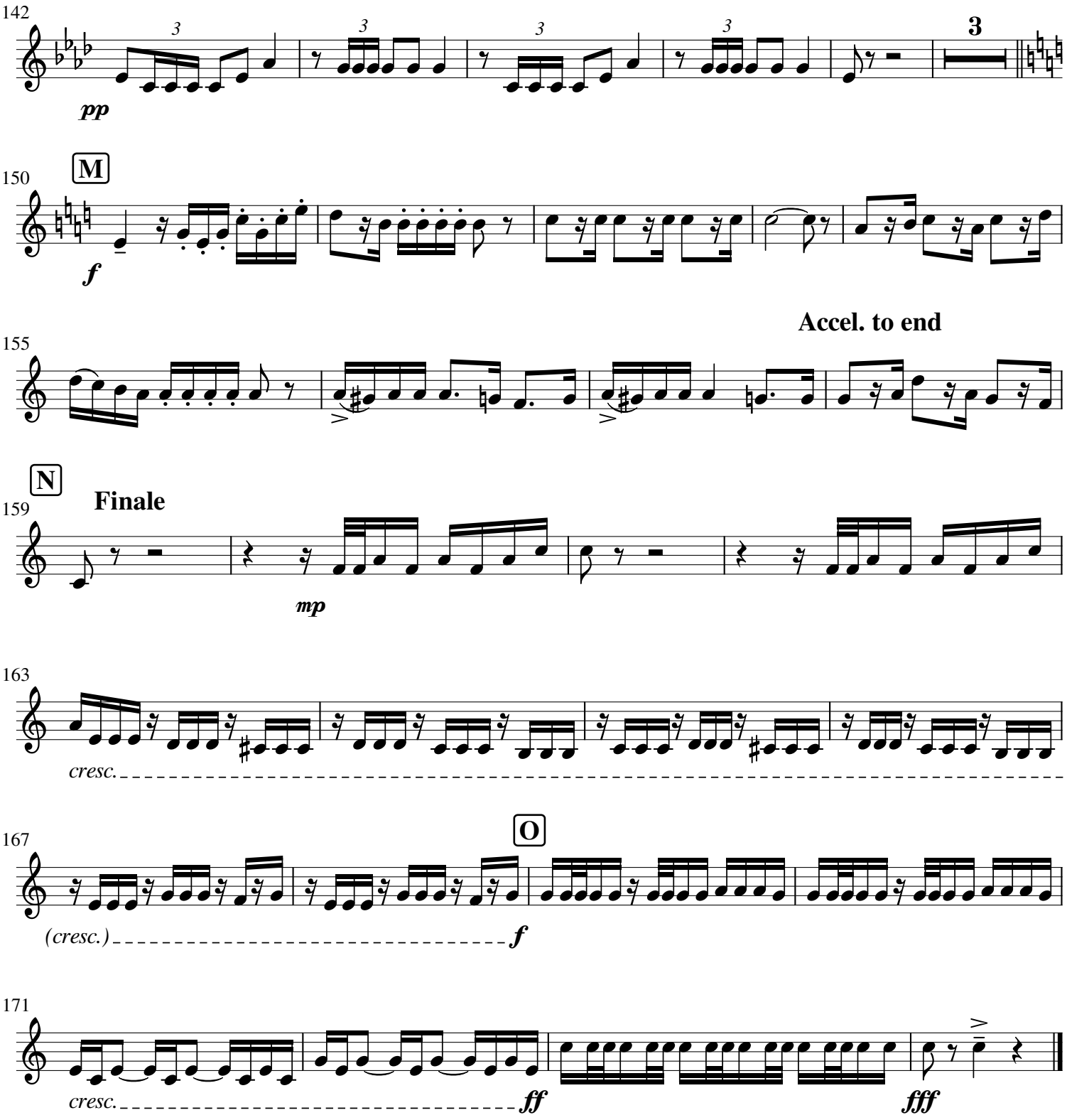
142
3
pp
150
M
f
155
Accel. to end
159
N
Finale
mp
163
cresc.
167
O
(cresc.)
f
171
cresc.
ff
fff

Fackeltanz in B♭

Torch Dance No.1
for Brass Band

Giacomo Meyerbeer
Arr.: B. Pitkin & S. Trevitz

B♭ 3rd Cornet

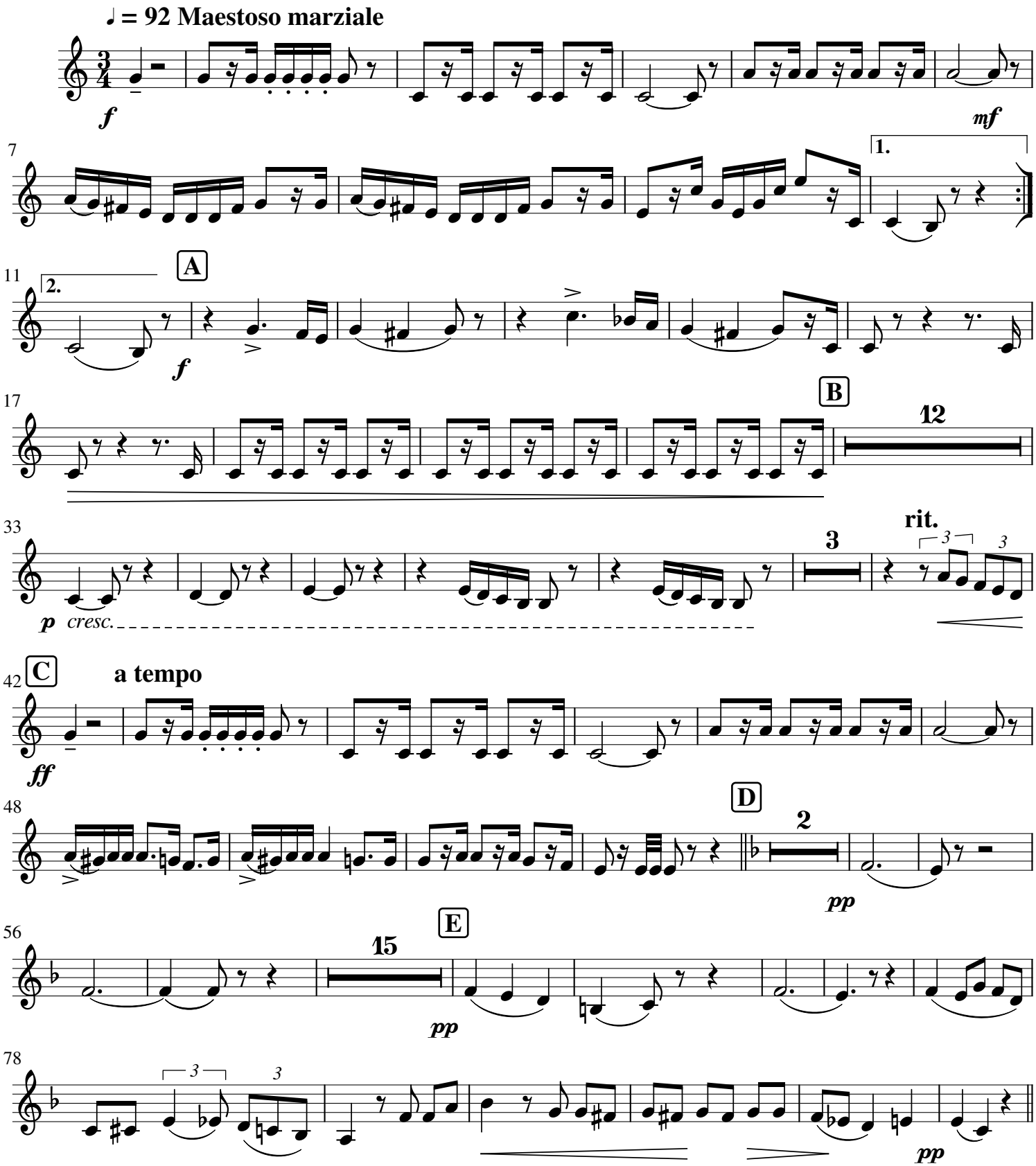

This work is licensed under a Creative Commons Attribution-NonCommercial-ShareAlike 4.0 International License. https://creativecommons.org/licenses/by-nc-sa/4.0/

Sept 2020

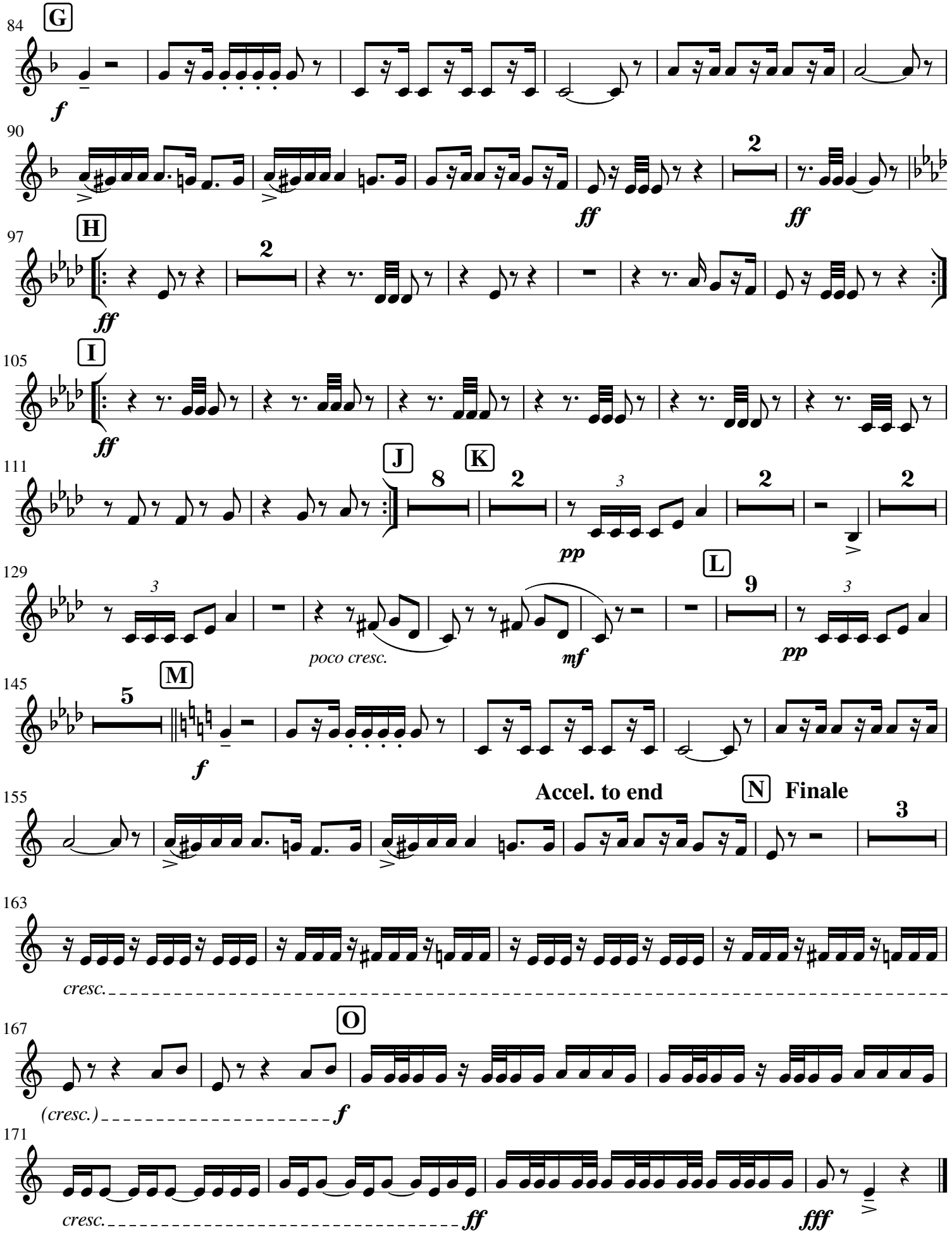
84
G
f
90
2
ff
ff
97
H
2
ff
105
I
ff
111
J
8
K
2
3
pp
2
2
129
3
poco cresc.
mf
L
9
3
pp
145
5
M
f
155
Accel. to end
N
Finale
3
163
cresc.
167
O
(cresc.)
f
171
cresc.
ff
fff

Fackeltanz in B♭

Torch Dance No.1
for Brass Band

Giacomo Meyerbeer
Arr.: B. Pitkin & S. Trevitz

B♭ Flugelhorn

♩ = 92 Maestoso marziale

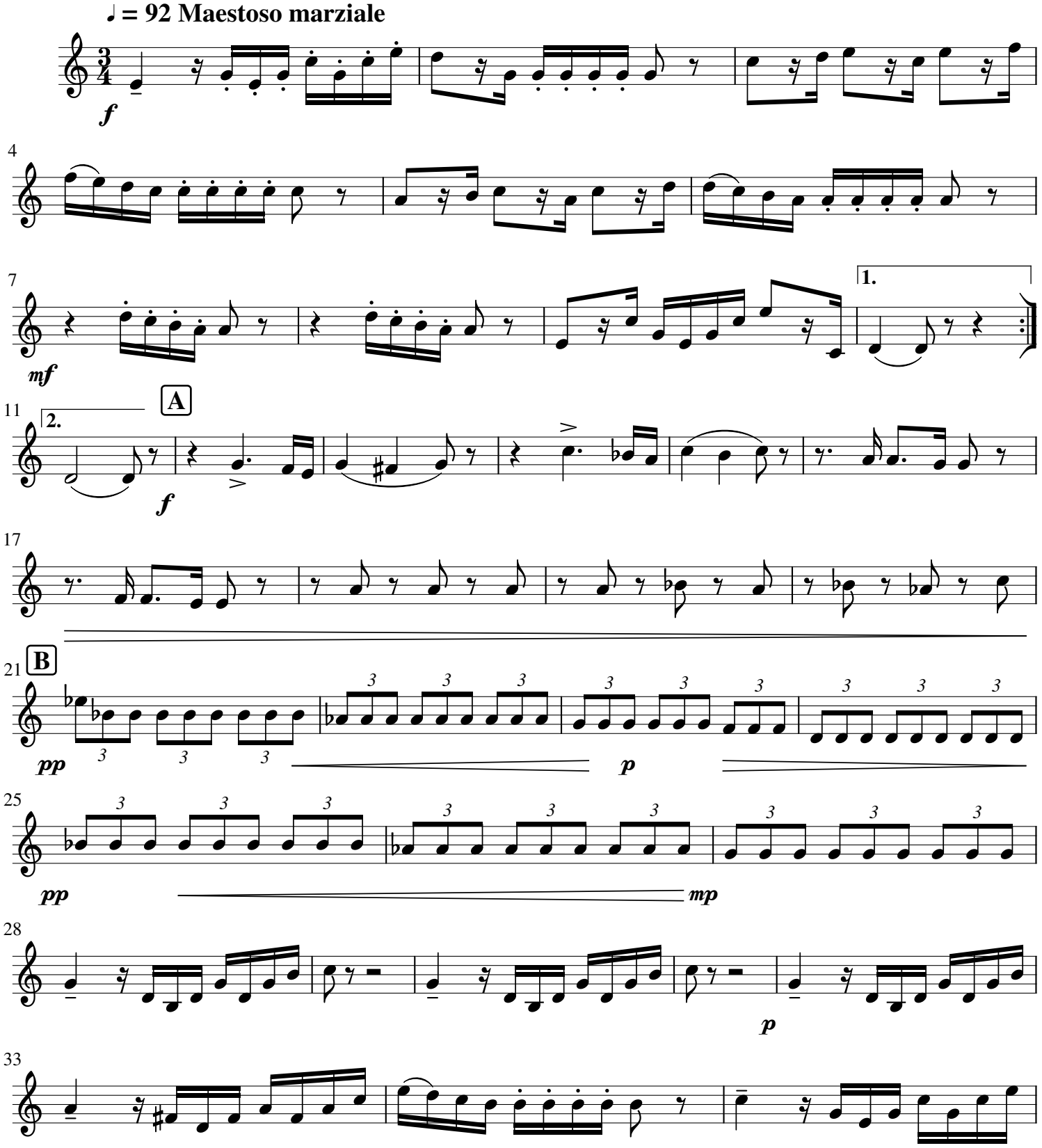

This work is licensed under a Creative Commons Attribution-NonCommercial-ShareAlike 4.0 International License. https://creativecommons.org/licenses/by-nc-sa/4.0/

Sept 2020

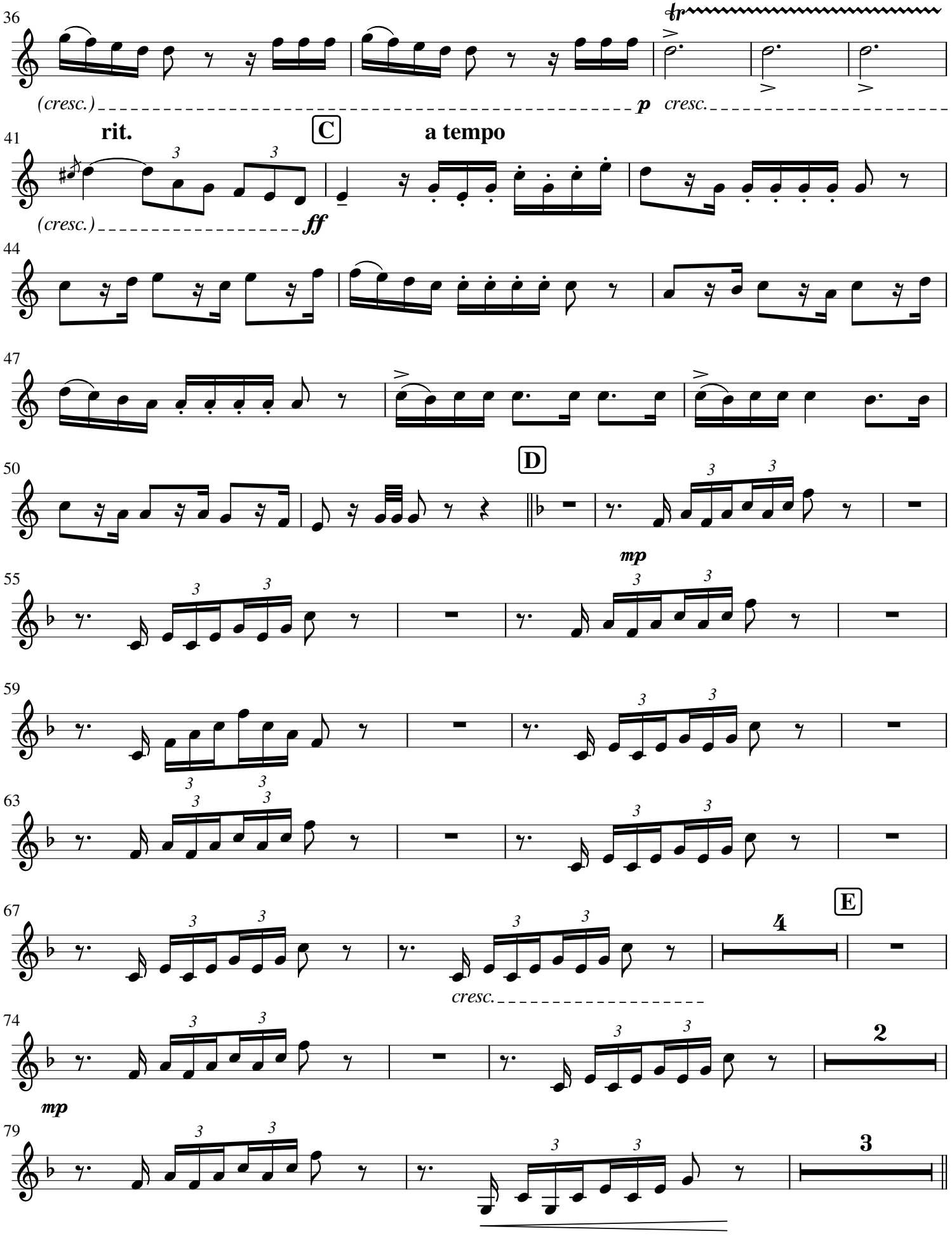
36
(cresc.)
p
cresc.
41
rit.
C
a tempo
(cresc.)
ff
44
47
50
D
55
mp
59
63
67
E
4
cresc.
74
2
mp
79
3

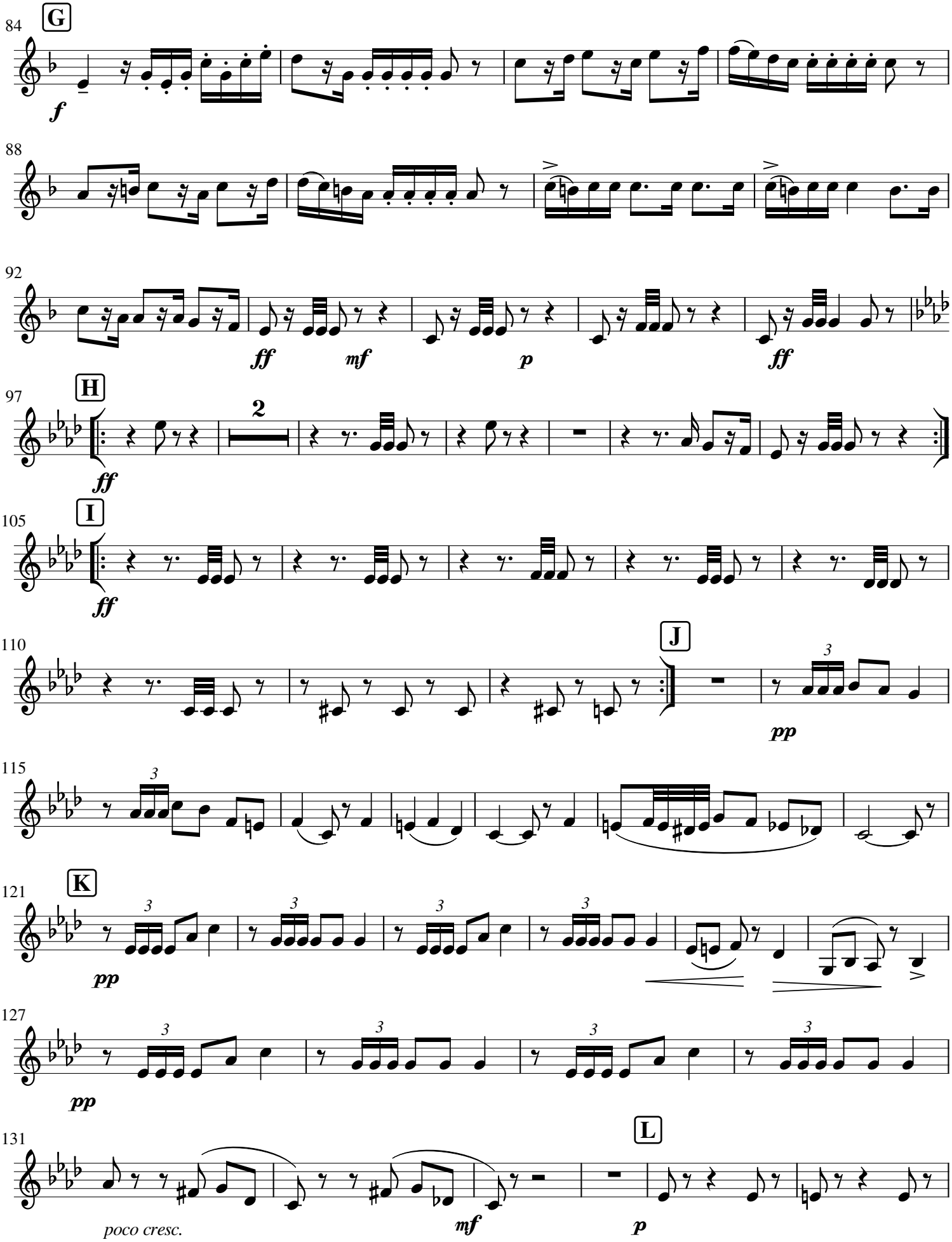
84
G
f
88
92
ff
mf
p
ff
97
H
ff
2
105
I
ff
110
J
pp
115
3
121
K
pp
3
127
pp
3
131
L
poco cresc.
mf
p

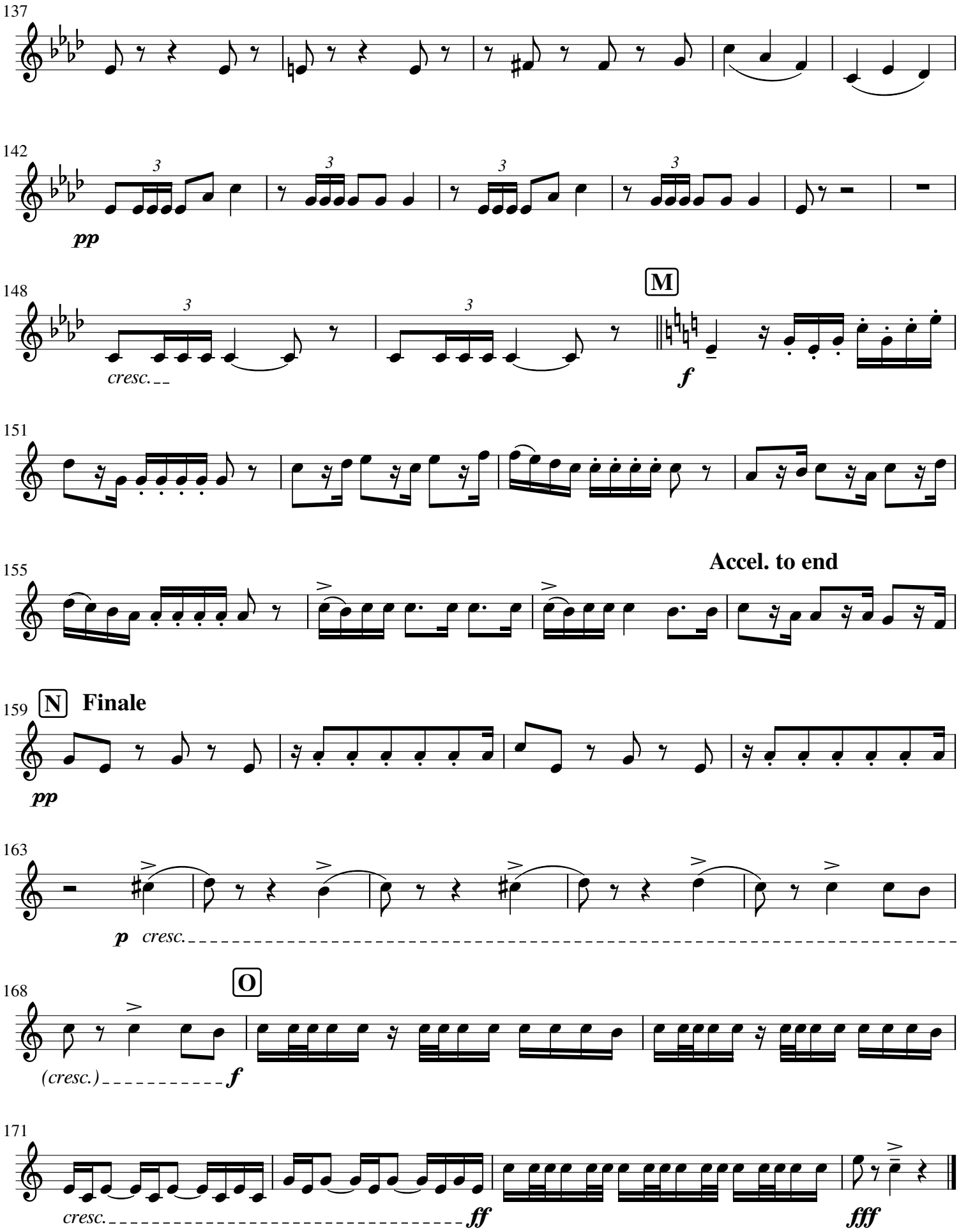
137
142
pp
148
cresc.
M
f
151
155
Accel. to end
159
N
Finale
pp
163
p
cresc.
168
O
(cresc.)
f
171
cresc.
ff
fff

Fackeltanz in B♭

Torch Dance No.1
for Brass Band

Giacomo Meyerbeer
Arr.: B. Pitkin & S. Trevitz

E♭ Solo Tenor Horn

♩ = 92 Maestoso marziale

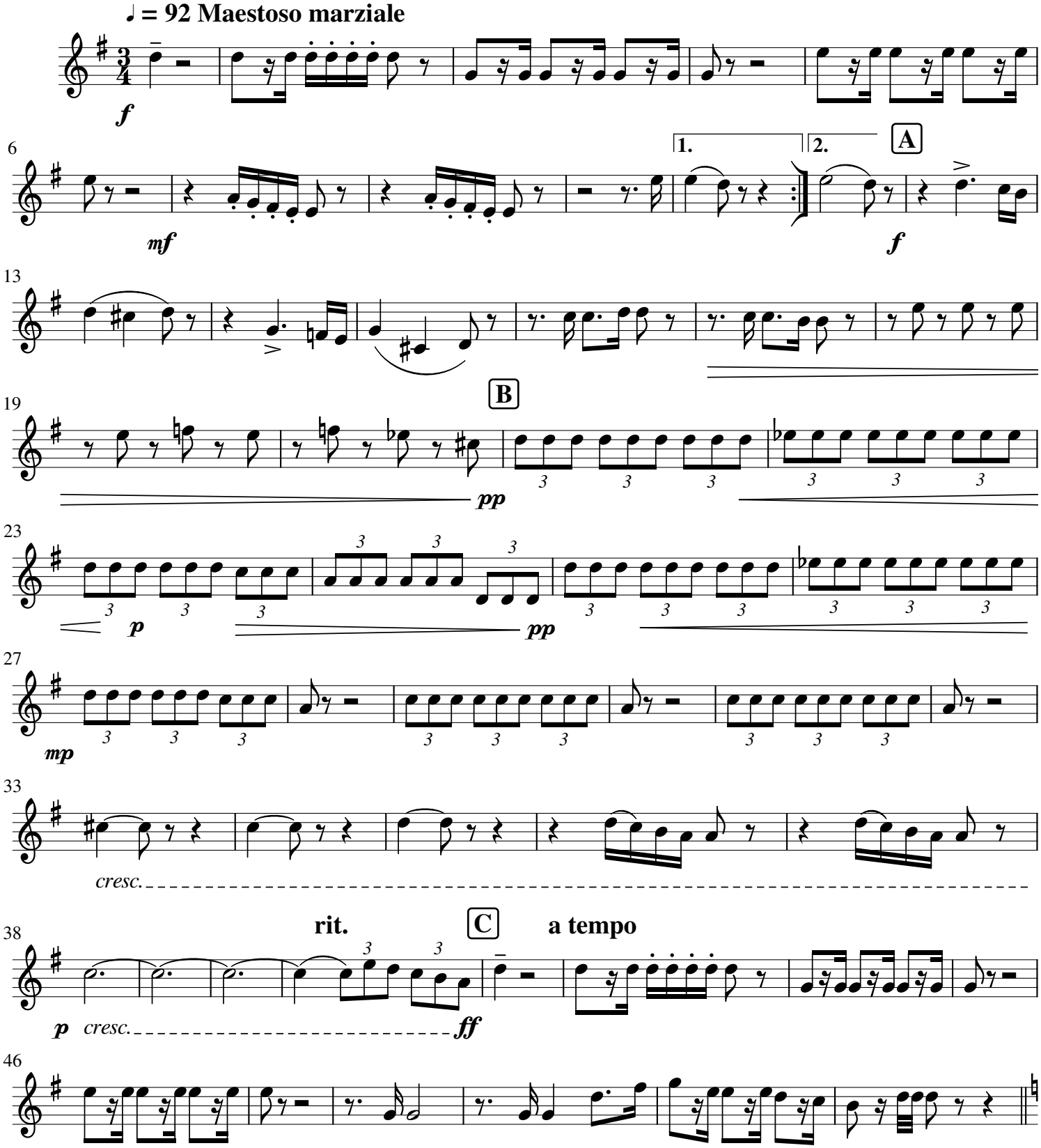

This work is licensed under a Creative Commons Attribution-NonCommercial-ShareAlike 4.0 International License. https://creativecommons.org/licenses/by-nc-sa/4.0/

Sept 2020

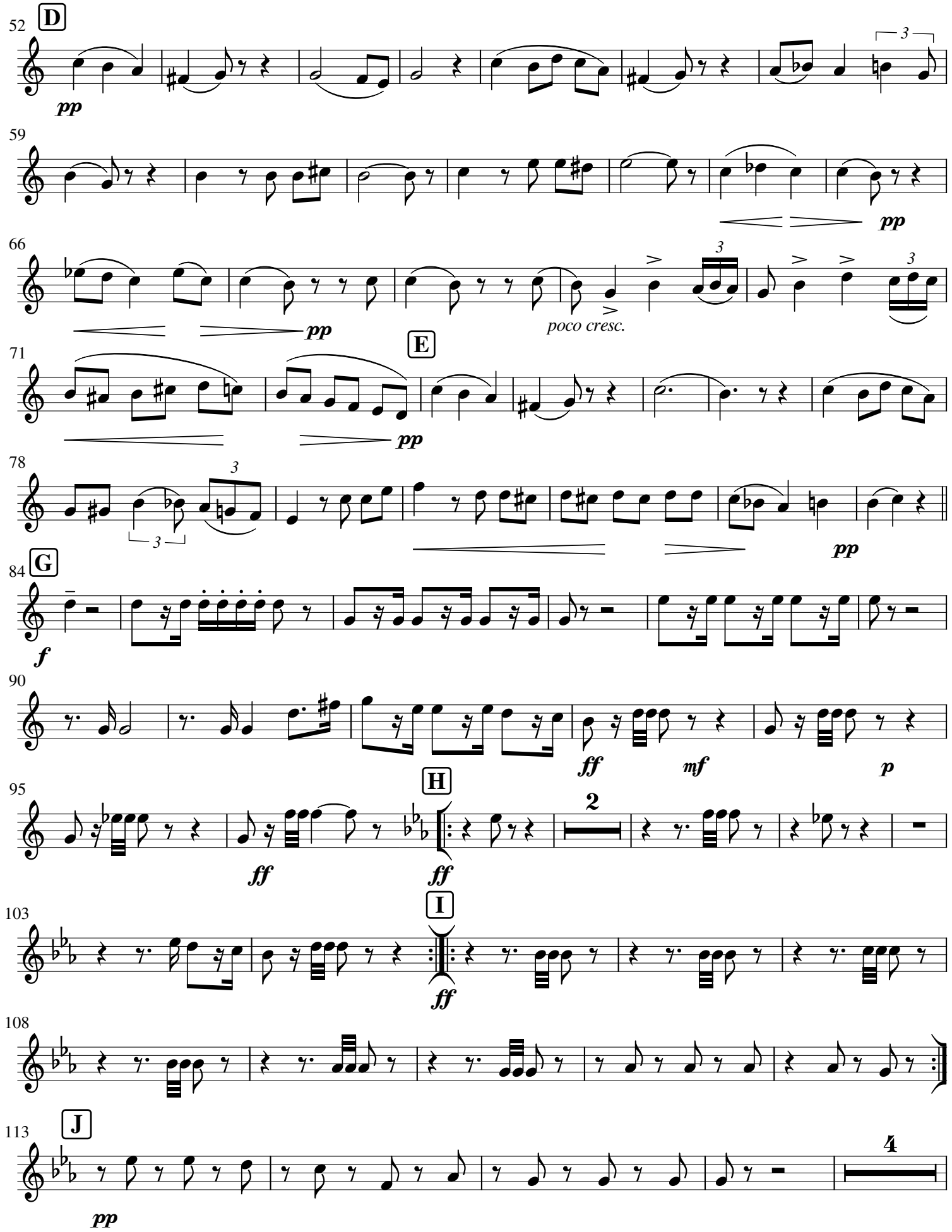
52
D
pp
59
pp
66
pp
poco cresc.
71
E
pp
78
pp
84
G
f
90
ff
mf
p
95
ff
H
ff
2
103
I
ff
108
113
J
pp
4

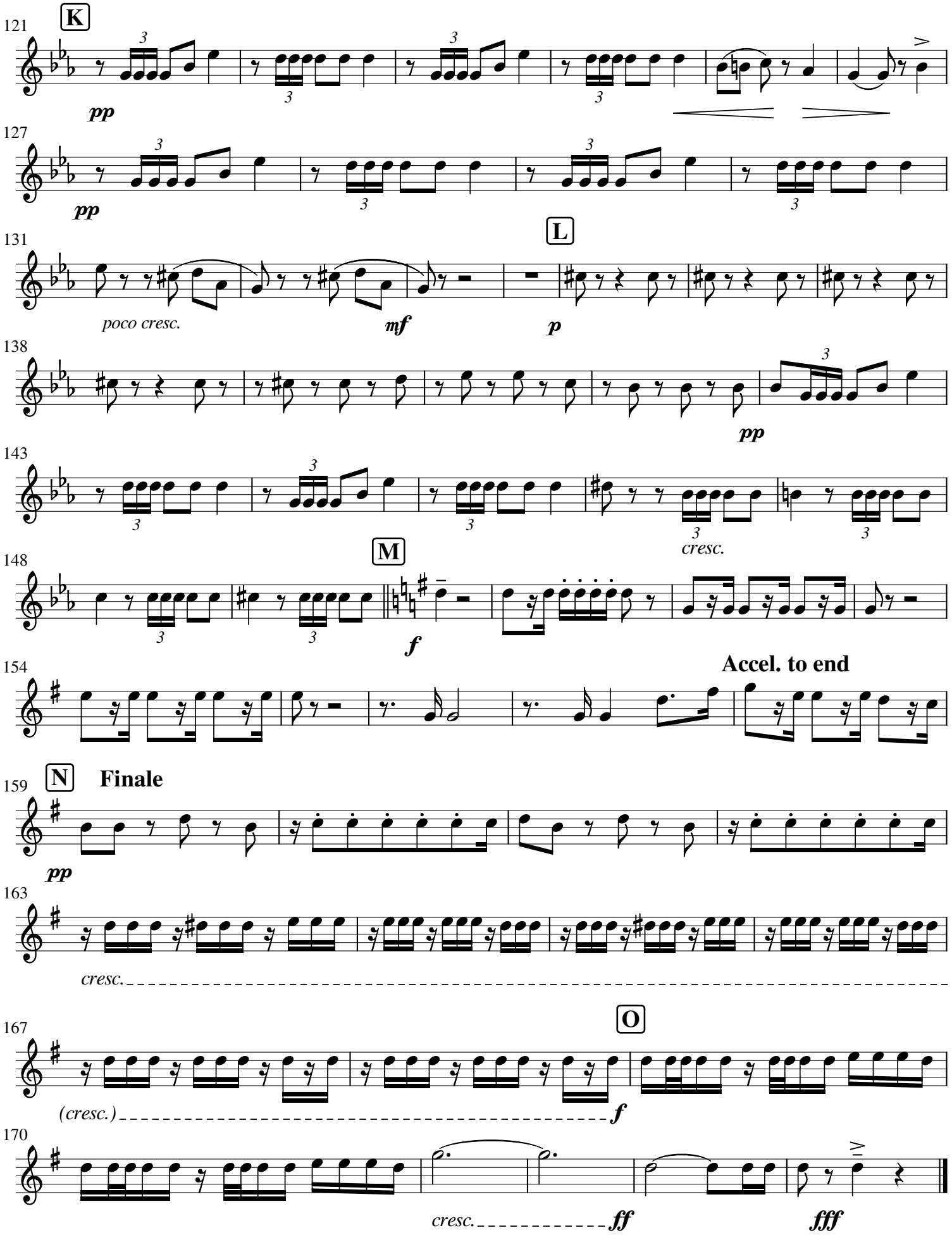
K
121
pp
127
pp
131
poco cresc.
mf
L
p
138
pp
143
cresc.
M
148
f
154
Accel. to end
N
Finale
159
pp
163
cresc.
O
167
(cresc.)
f
170
cresc.
ff
fff

Fackeltanz in B♭

Torch Dance No.1
for Brass Band

Giacomo Meyerbeer
Arr.: B. Pitkin & S. Trevitz

E♭ 1st Tenor Horn

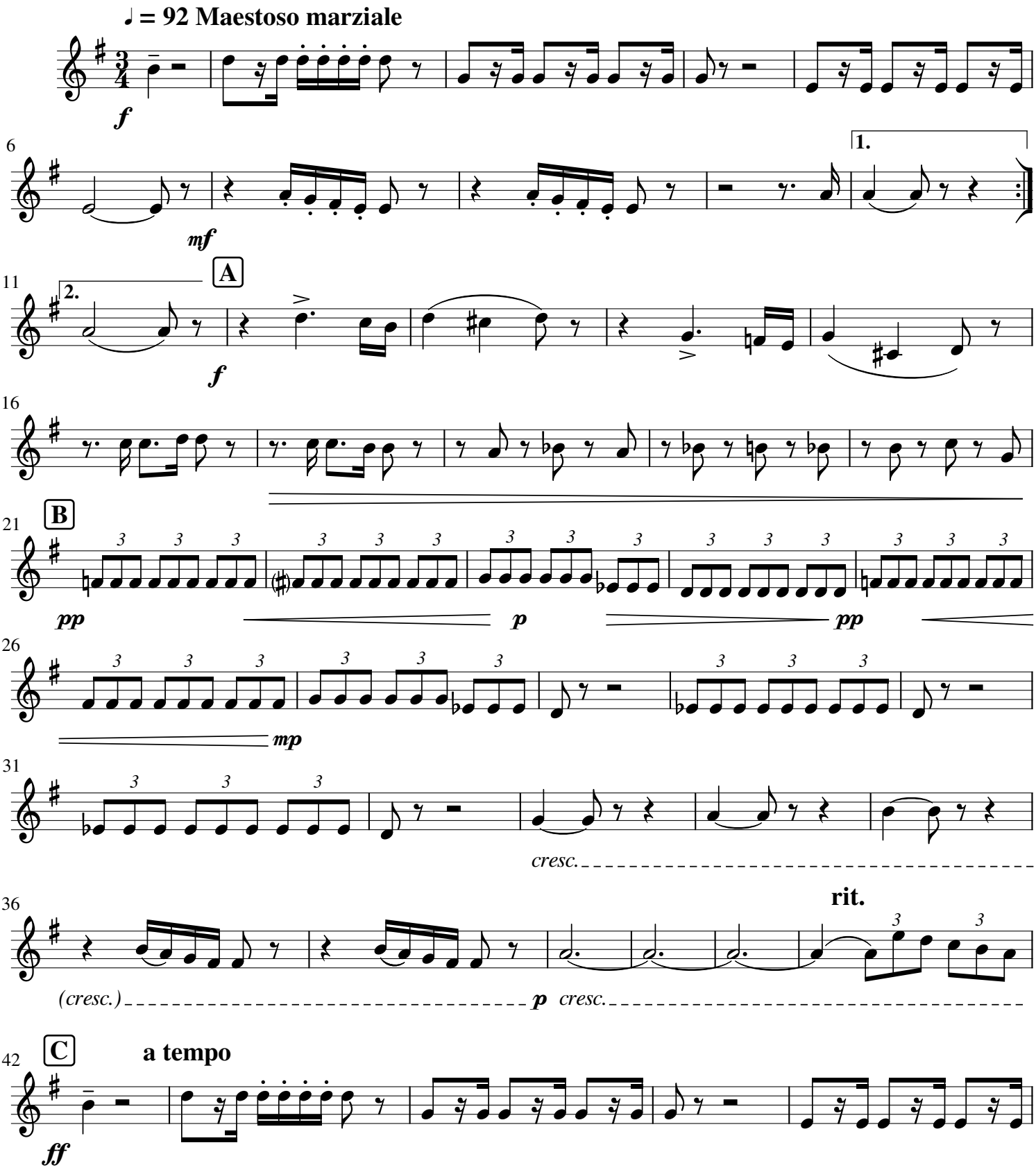

This work is licensed under a Creative Commons Attribution-NonCommercial-ShareAlike 4.0 International License. https://creativecommons.org/licenses/by-nc-sa/4.0/

Sept 2020

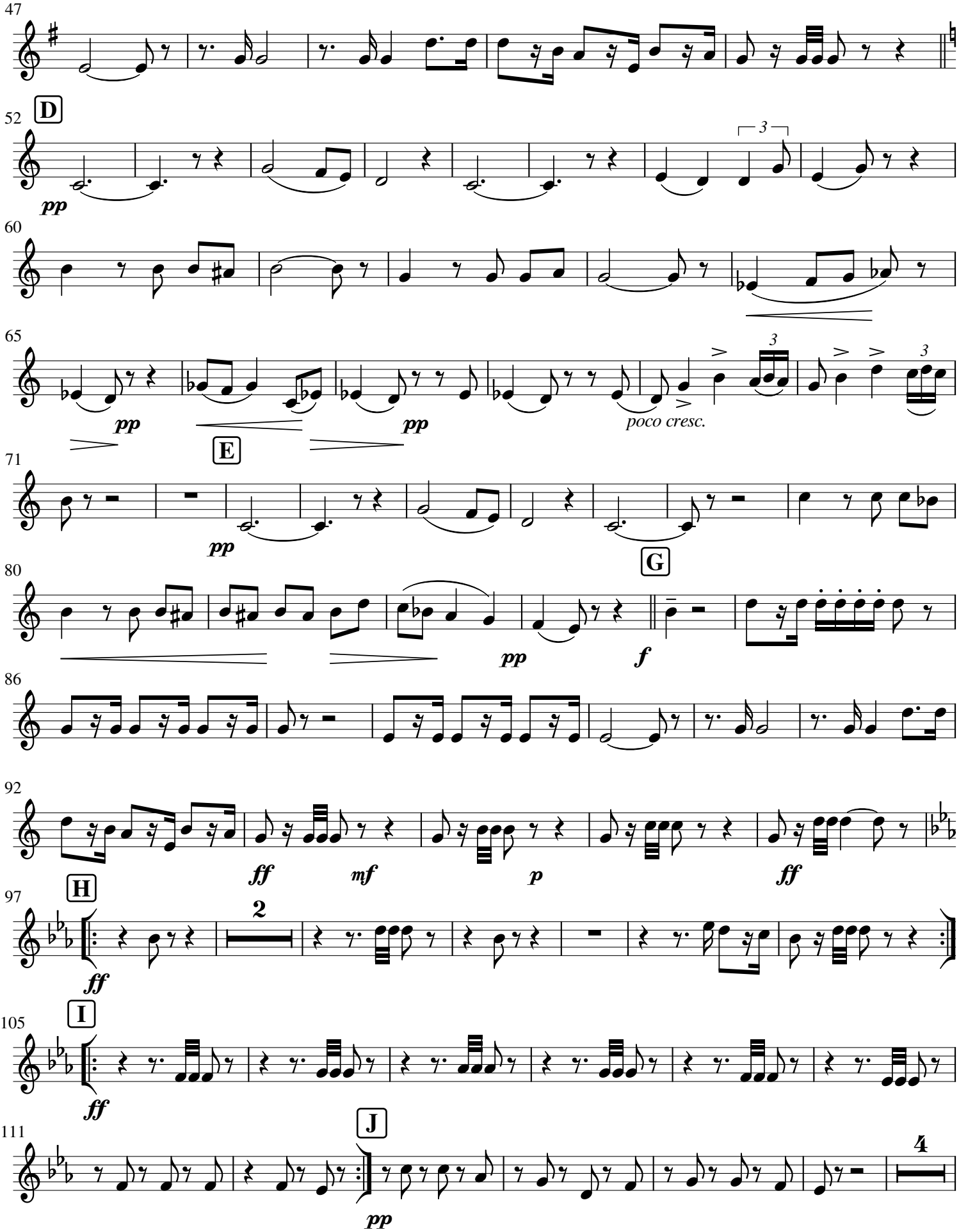
47
52
D
pp
60
65
pp
pp
poco cresc.
E
71
pp
G
80
pp
f
86
92
ff
mf
p
ff
H
97
2
ff
I
105
ff
J
111
pp
4

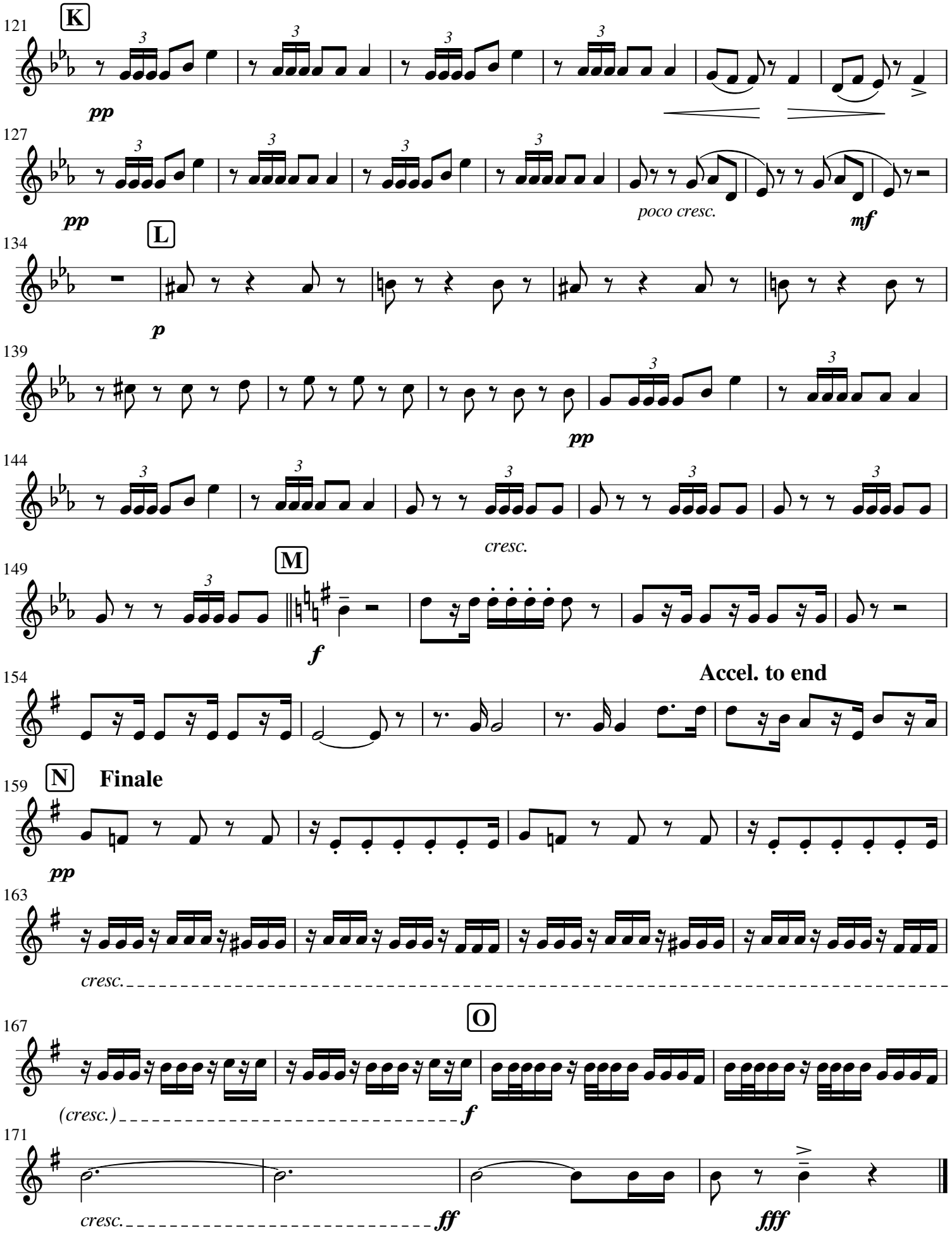
121
K
pp
127
pp
poco cresc.
mf
134
L
p
139
pp
144
cresc.
149
M
f
154
Accel. to end
159
N
Finale
pp
163
cresc.
167
O
(cresc.)
f
171
cresc.
ff
fff

Fackeltanz in B♭

Torch Dance No.1
for Brass Band

Giacomo Meyerbeer
Arr.: B. Pitkin & S. Trevitz

E♭ 2nd Tenor Horn

♩ = 92 Maestoso marziale

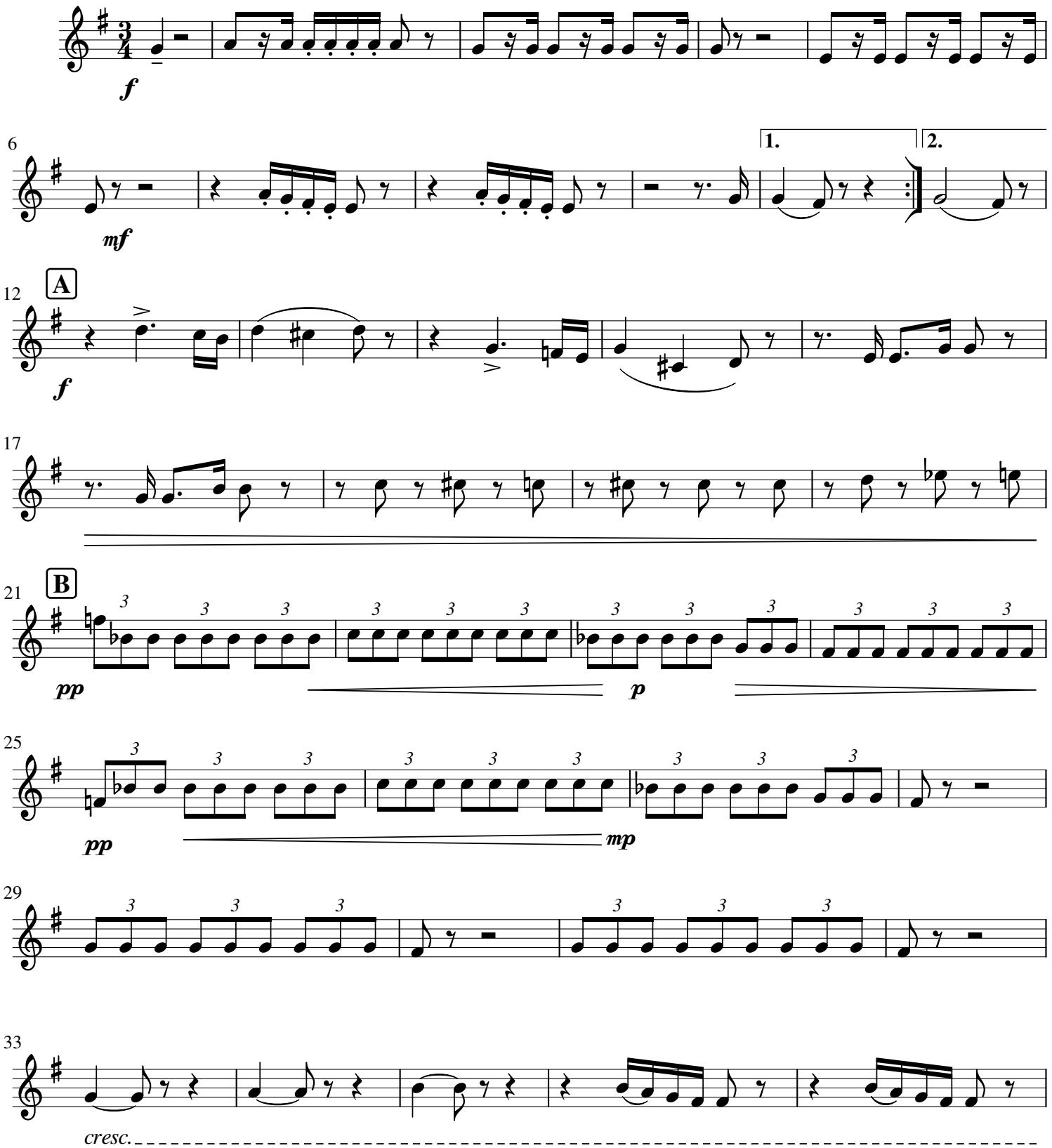

This work is licensed under a Creative Commons Attribution-NonCommercial-ShareAlike 4.0 International License. https://creativecommons.org/licenses/by-nc-sa/4.0/

Sept 2020

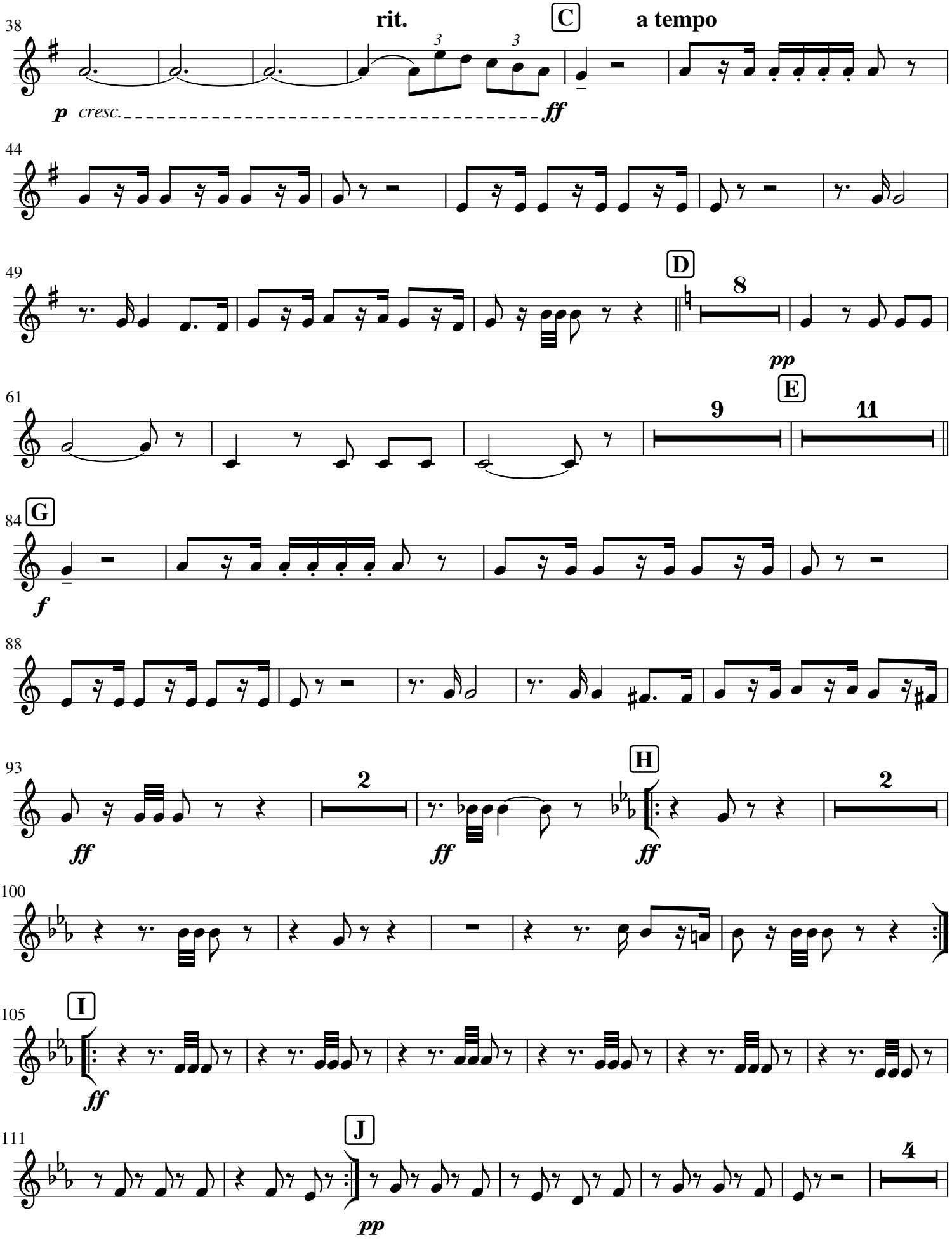
38
rit.
C
a tempo
p cresc.
ff
44
49
D
8
pp
61
9
E
11
84
G
f
88
93
2
ff
ff
H
ff
2
100
105
I
ff
111
J
pp
4

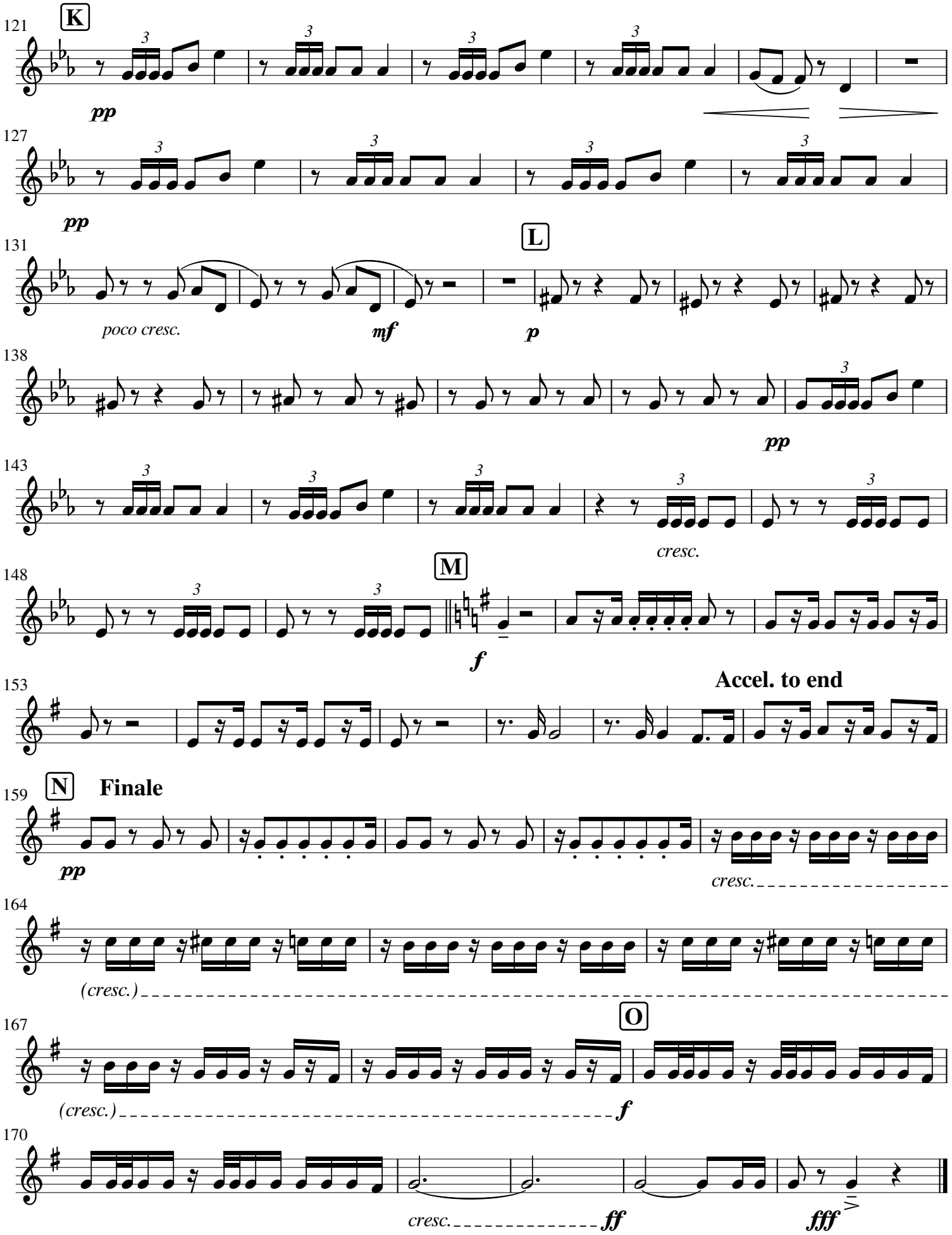
121
K
pp
127
pp
131
L
poco cresc.
mf
p
138
pp
143
cresc.
148
M
f
153
Accel. to end
159
N
Finale
pp
cresc.
164
(cresc.)
167
O
(cresc.)
f
170
cresc.
ff
fff

Fackeltanz in B♭

Torch Dance No.1
for Brass Band

Giacomo Meyerbeer
Arr.: B. Pitkin & S. Trevitz

B♭ 1st Baritone

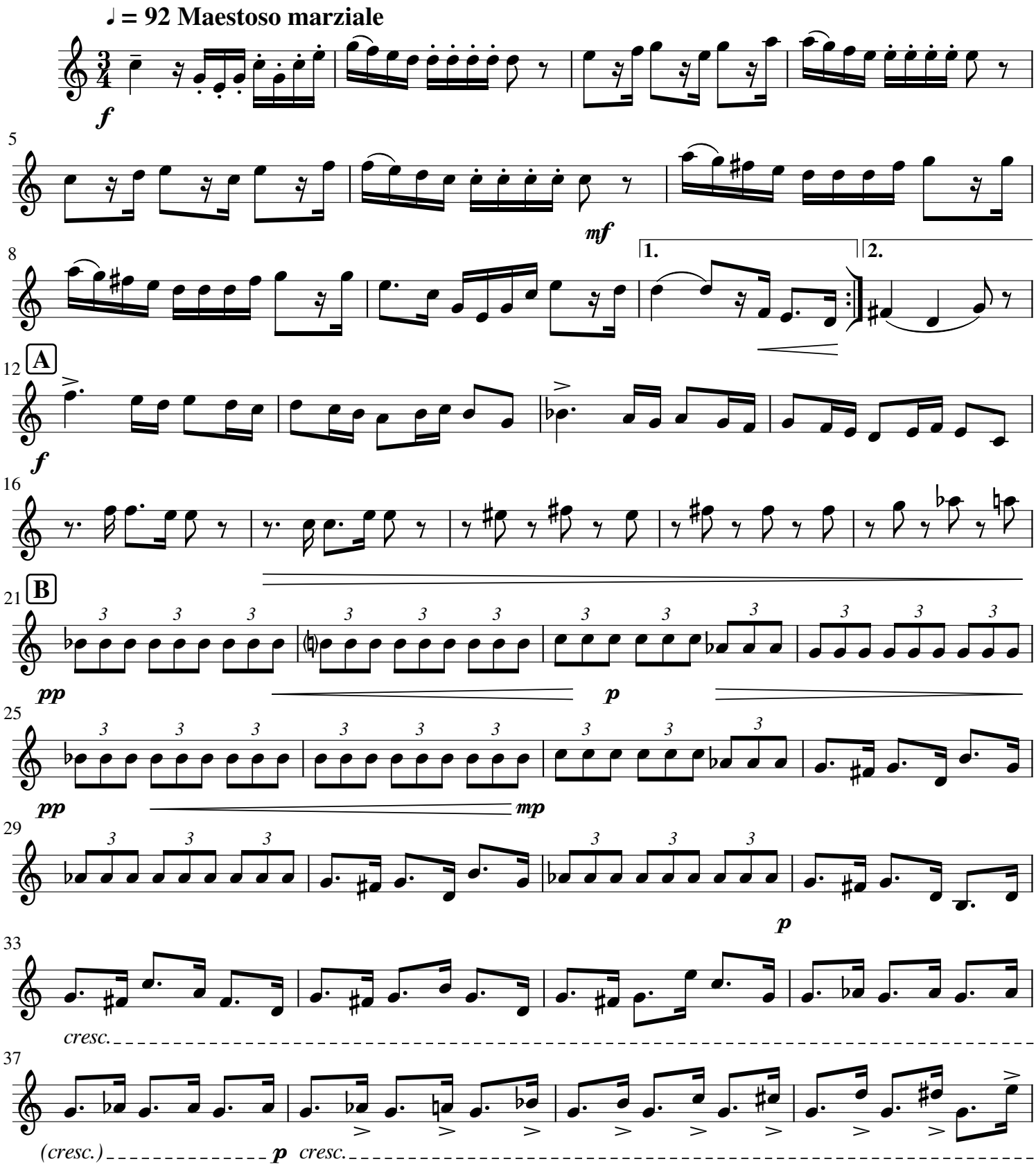

This work is licensed under a Creative Commons Attribution-NonCommercial-ShareAlike 4.0 International License. https://creativecommons.org/licenses/by-nc-sa/4.0/

Sept 2020

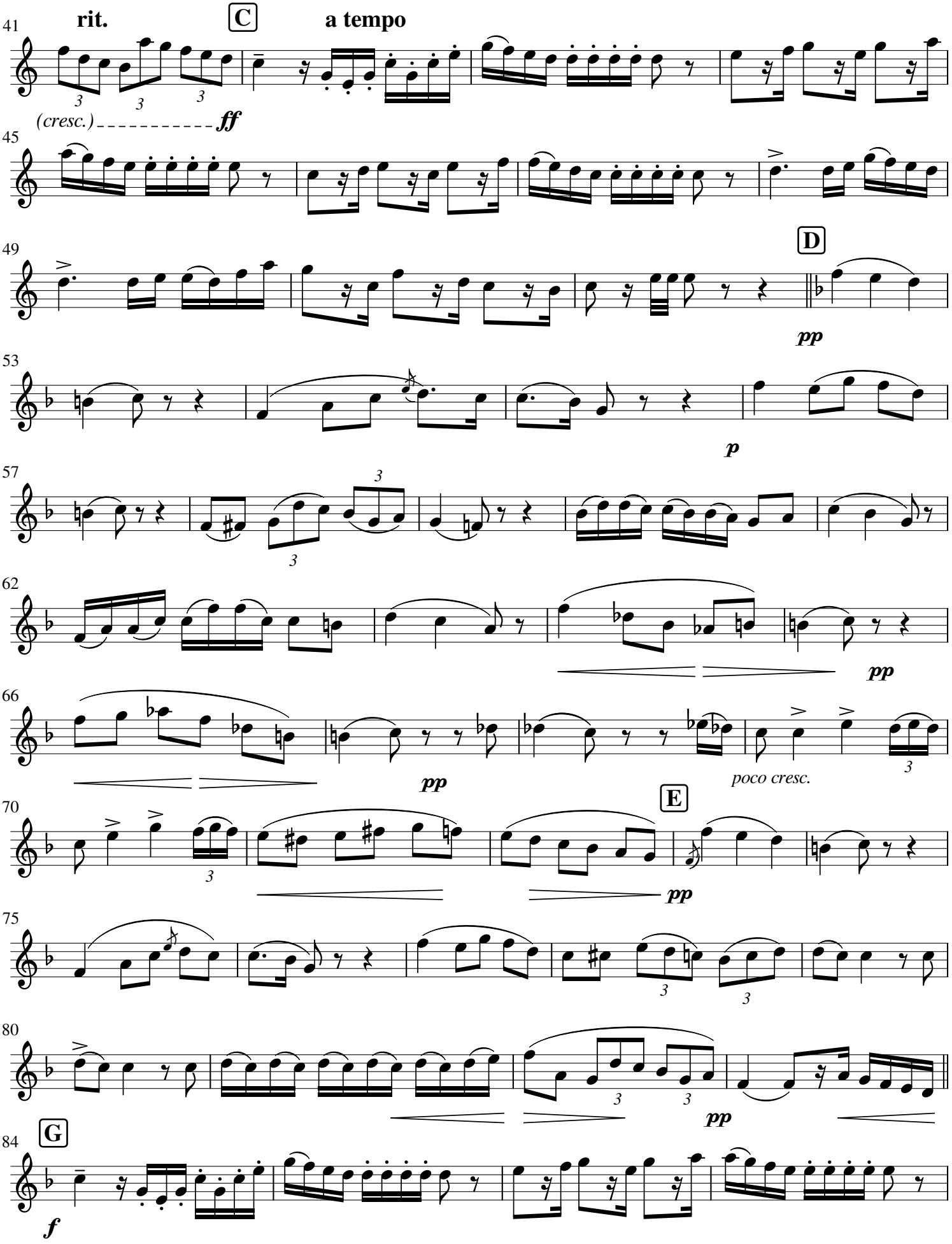
41
rit.
C
a tempo
(cresc.)
ff
45
49
D
pp
53
p
57
62
pp
66
pp
poco cresc.
70
E
pp
75
80
pp
84
G
f

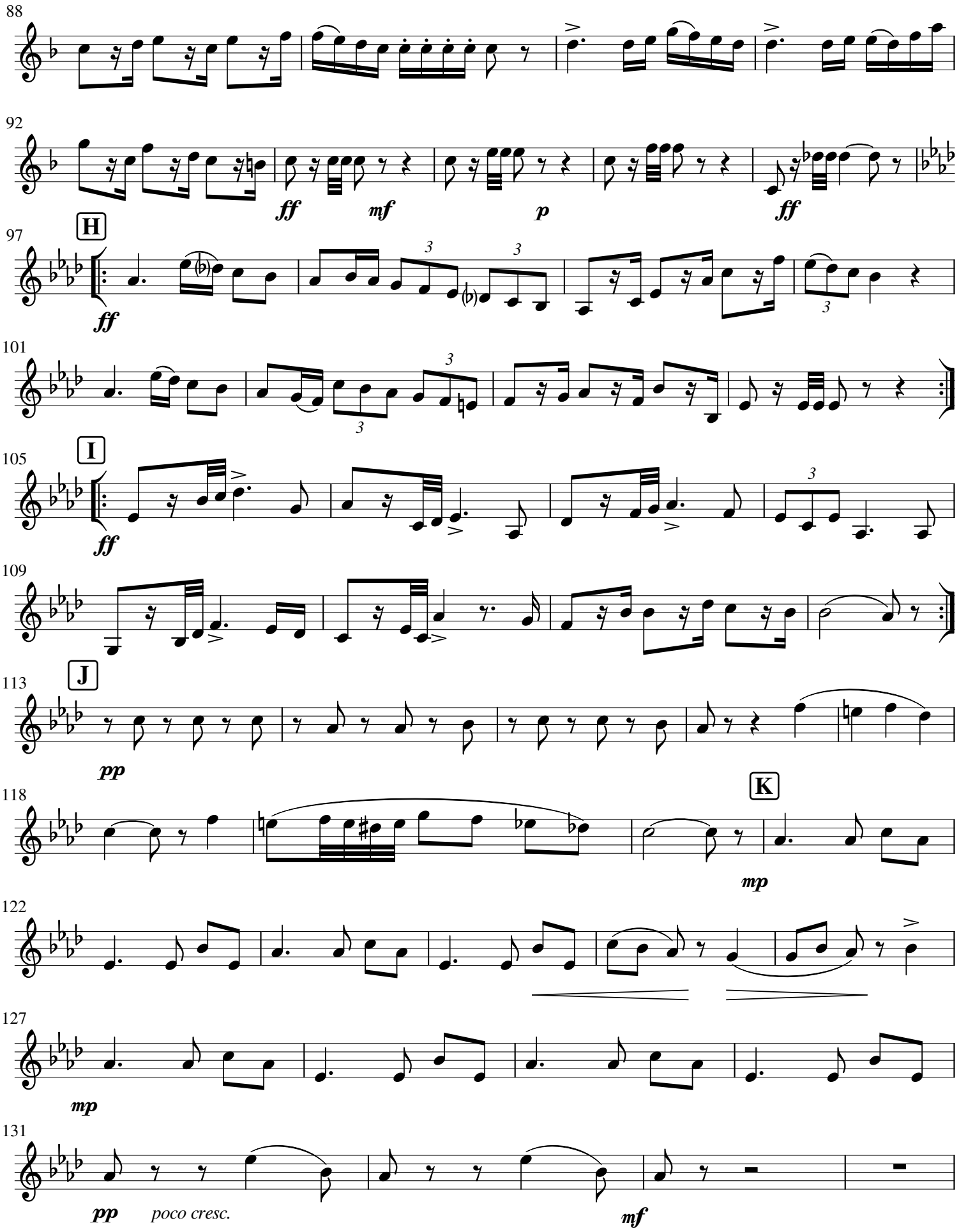
88
92
ff
mf
p
ff
97
H
ff
101
105
I
ff
109
113
J
pp
118
K
mp
122
127
mp
131
pp
poco cresc.
mf

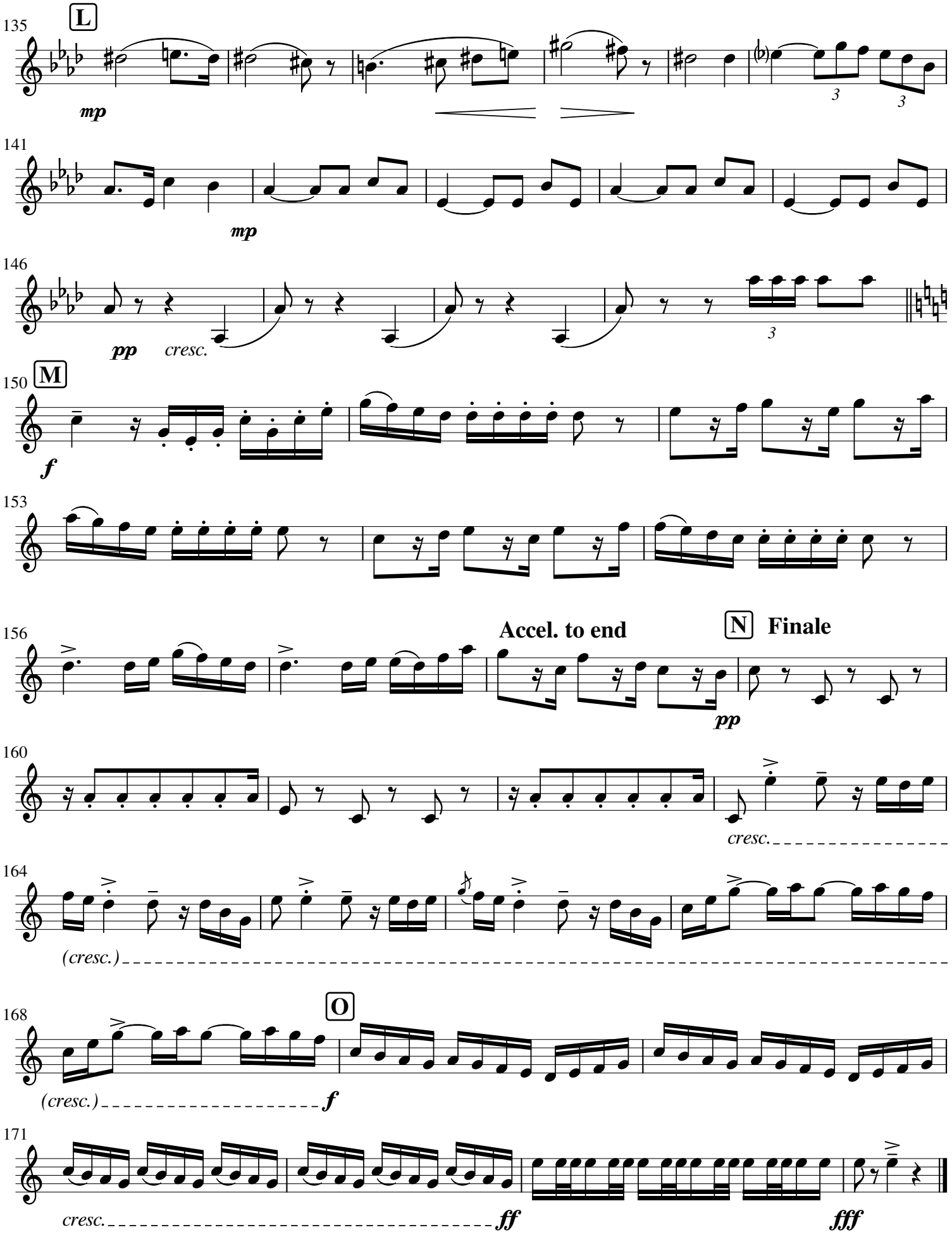
135
L
mp
141
mp
146
pp
cresc.
150
M
f
153
156
Accel. to end
N
Finale
pp
160
cresc.
164
(cresc.)
168
O
(cresc.)
f
171
cresc.
ff
fff

Fackeltanz in B♭

Torch Dance No.1
for Brass Band

Giacomo Meyerbeer
Arr.: B. Pitkin & S. Trevitz

C 1st Baritone

♩ = 92 Maestoso marziale

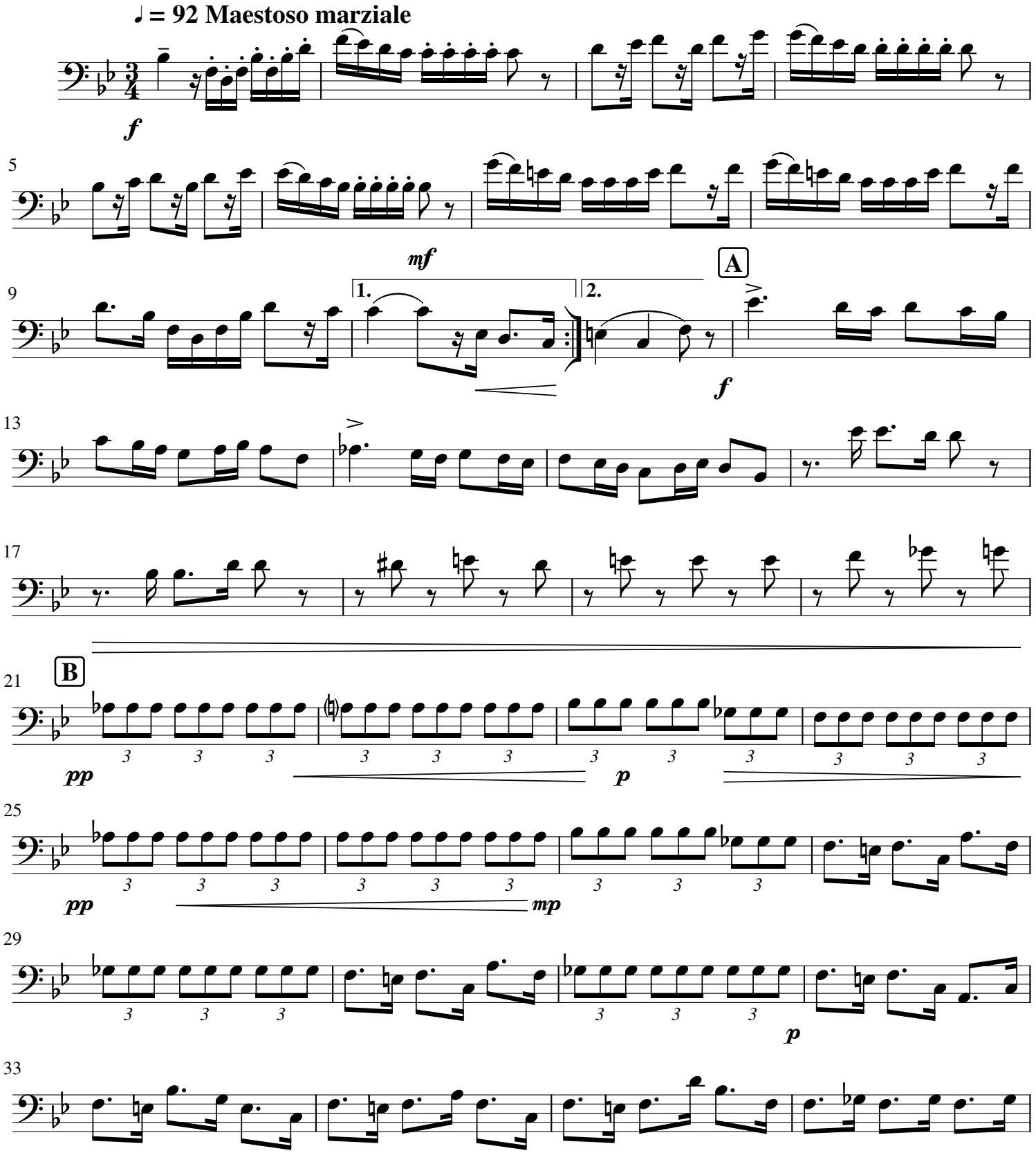

This work is licensed under a Creative Commons Attribution-NonCommercial-ShareAlike 4.0 International License. https://creativecommons.org/licenses/by-nc-sa/4.0/

Sept 2020

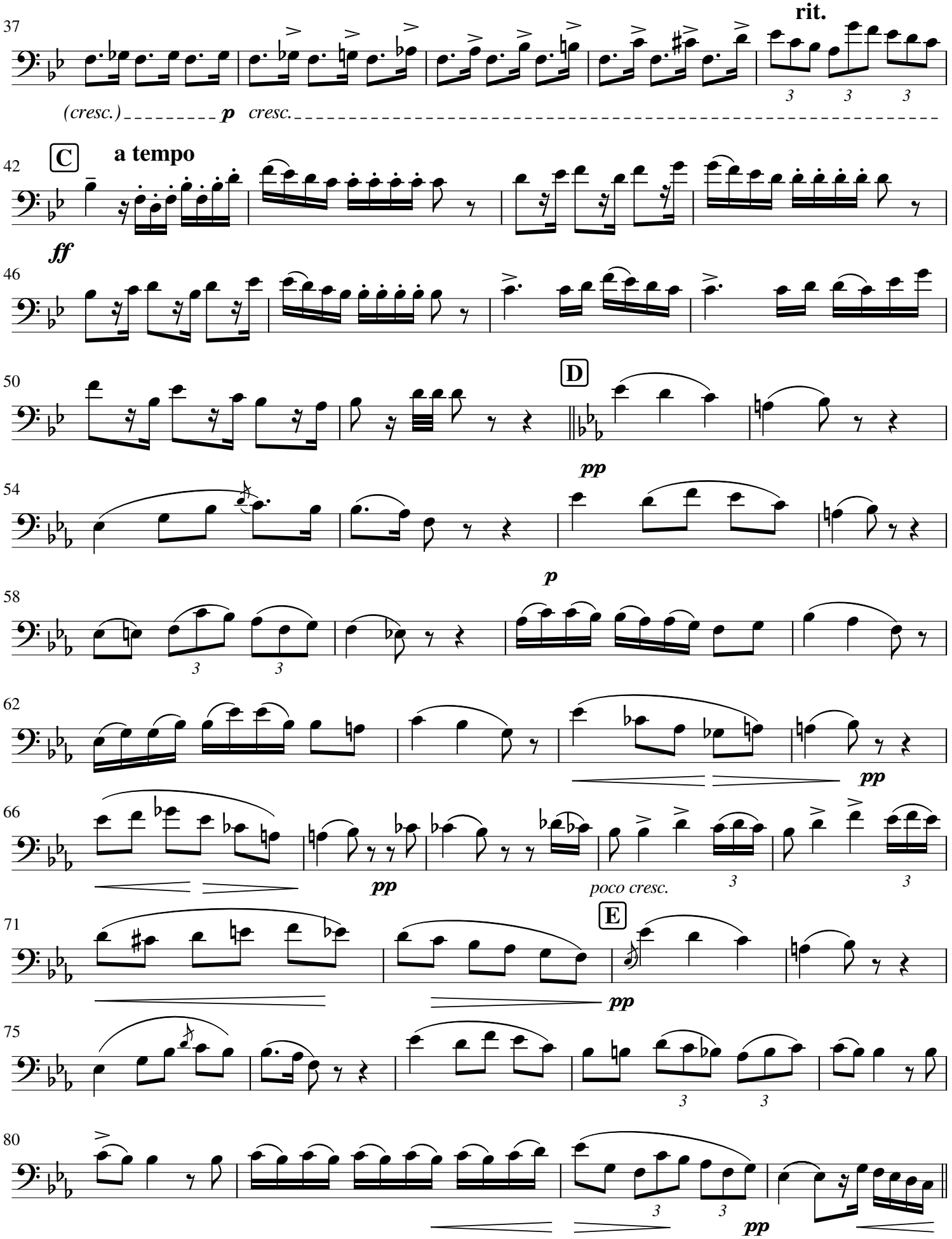
37
rit.
(cresc.)
p
cresc.
42
C
a tempo
ff
46
50
D
54
pp
58
p
62
pp
66
pp
poco cresc.
71
E
pp
75
80
pp

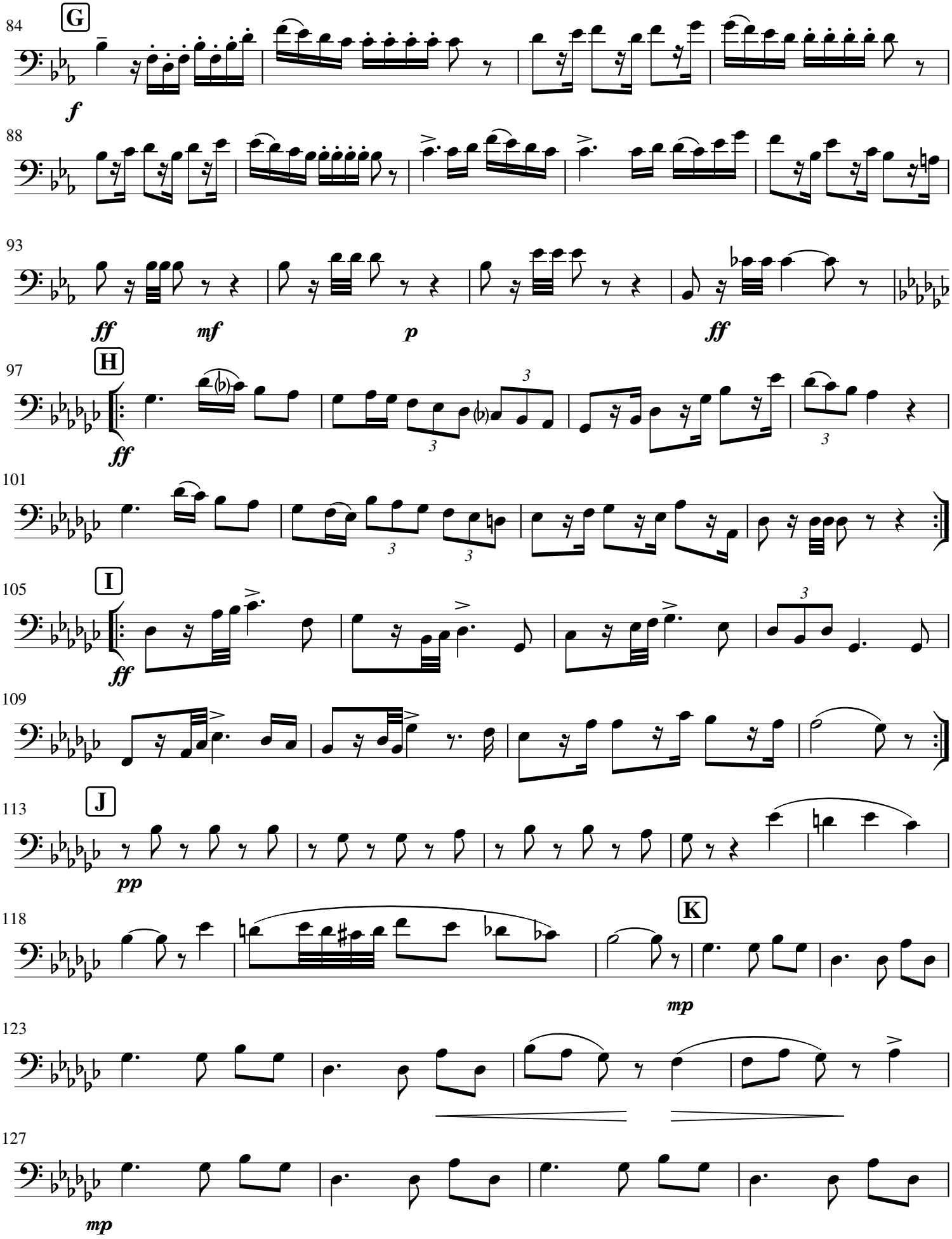
84
G
f
88
93
ff
mf
p
ff
97
H
ff
101
105
I
ff
109
113
J
pp
118
K
mp
123
127
mp

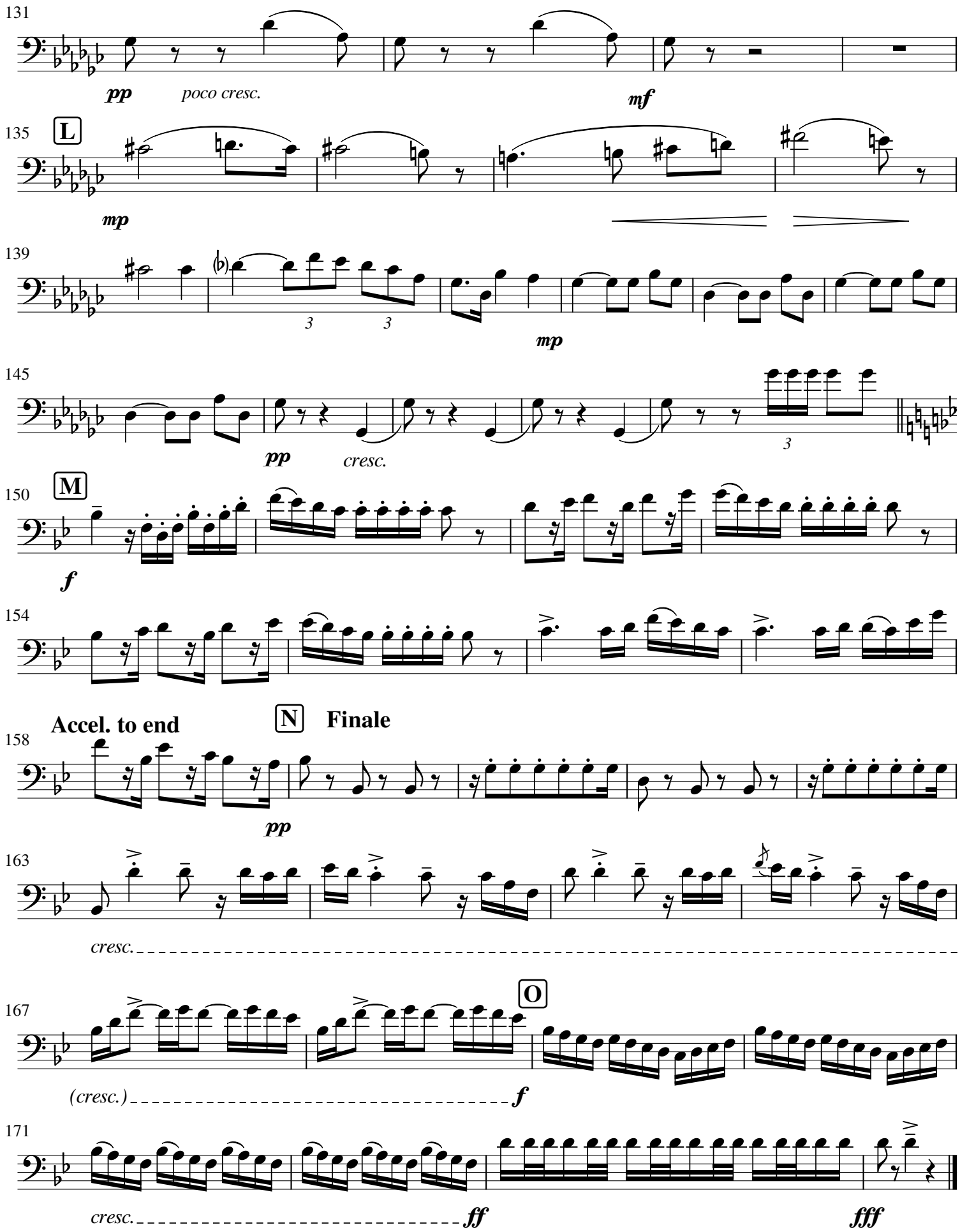
131
pp
poco cresc.
mf
135
L
mp
139
3
3
mp
145
pp
cresc.
3
150
M
f
154
Accel. to end
N
Finale
158
pp
163
cresc.
167
O
(cresc.)
f
171
cresc.
ff
fff

Fackeltanz in B♭

Torch Dance No.1
for Brass Band

Giacomo Meyerbeer
Arr.: B. Pitkin & S. Trevitz

B♭ 2nd Baritone

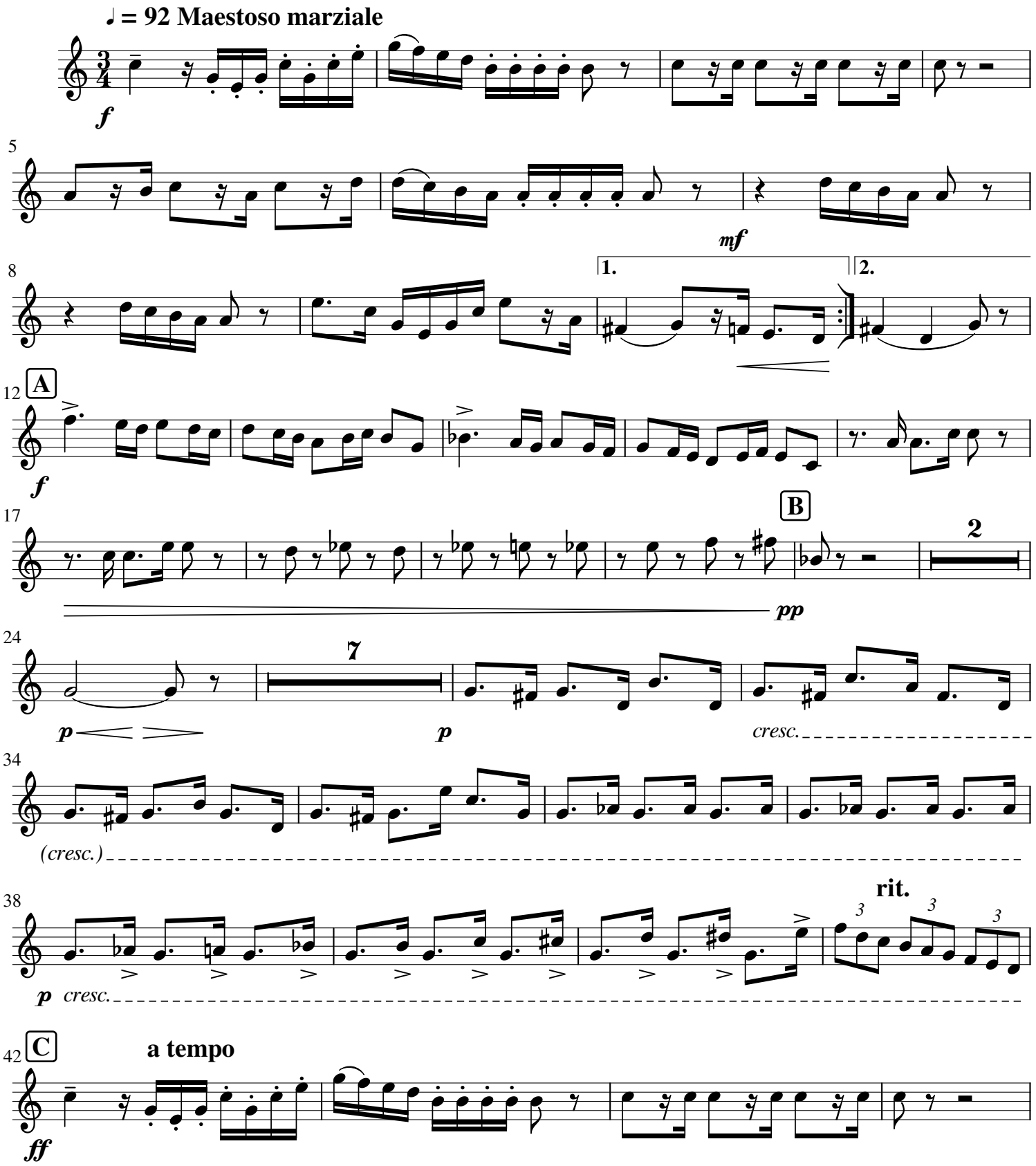

This work is licensed under a Creative Commons Attribution-NonCommercial-ShareAlike 4.0 International License. https://creativecommons.org/licenses/by-nc-sa/4.0/

Sept 2020

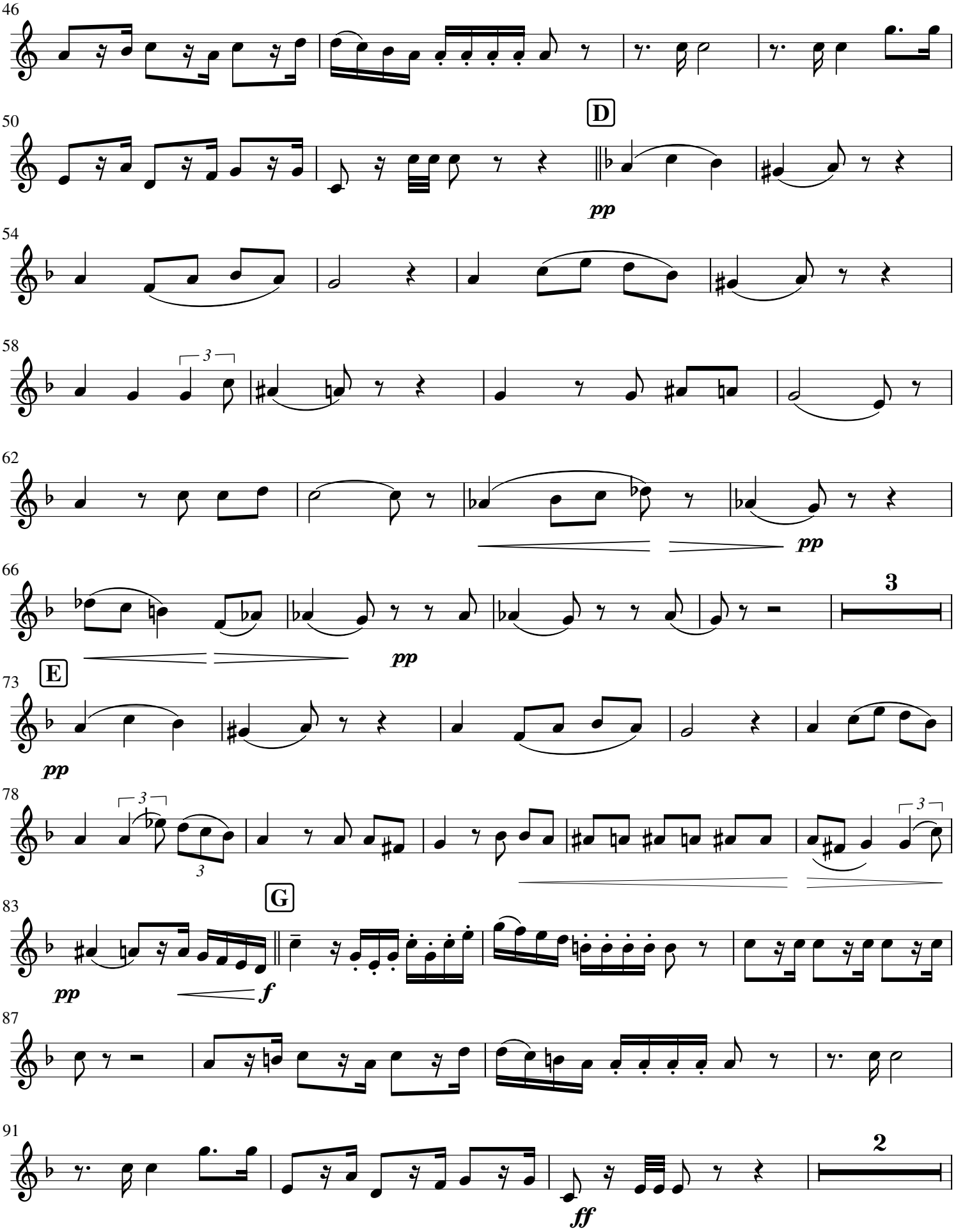
46
50
D
pp
54
58
3
62
pp
66
3
pp
E
73
pp
78
3
3
3
G
83
pp
f
87
91
2
ff

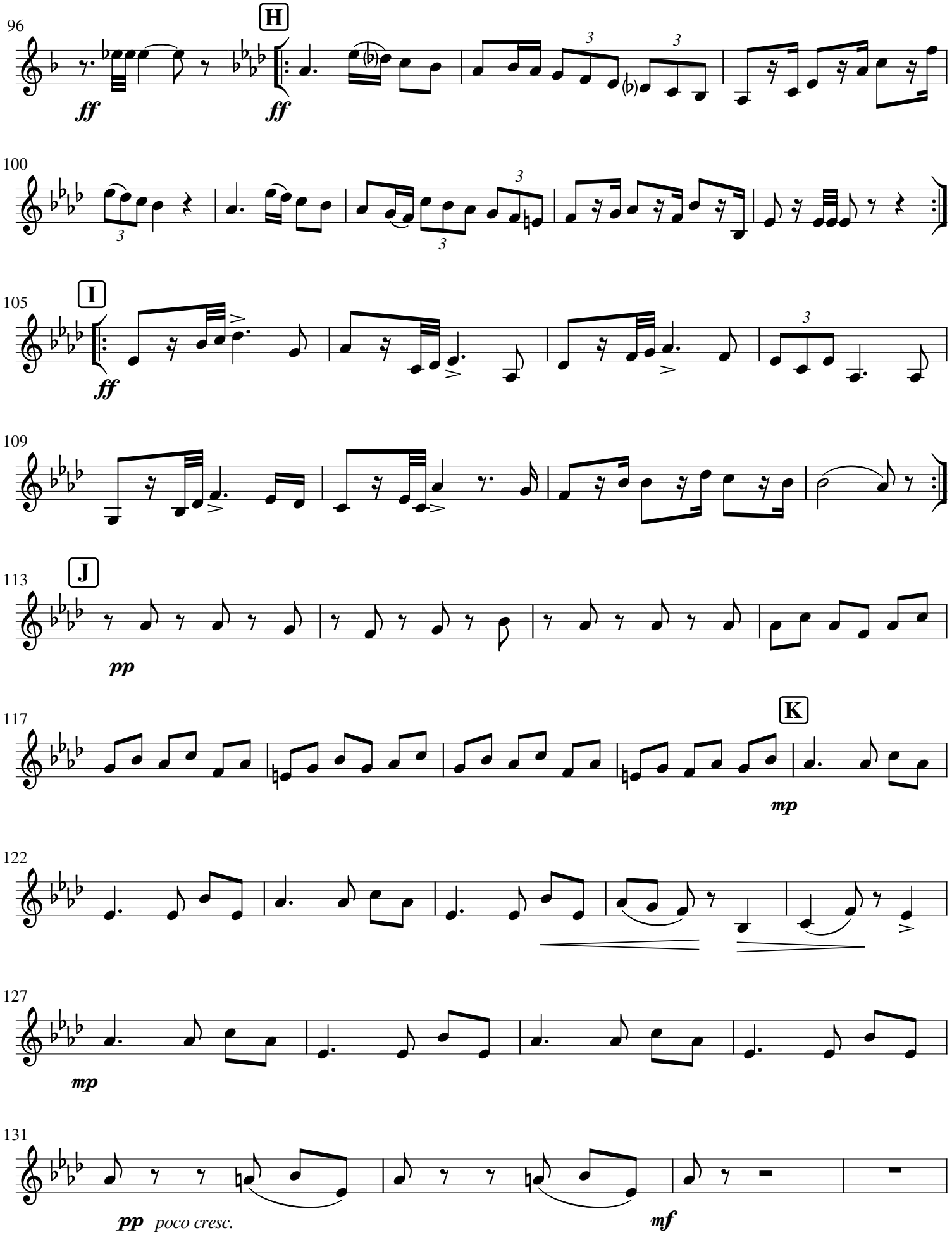
96
H
ff
ff
100
105
I
ff
109
113
J
pp
117
K
mp
122
127
mp
131
pp poco cresc.
mf

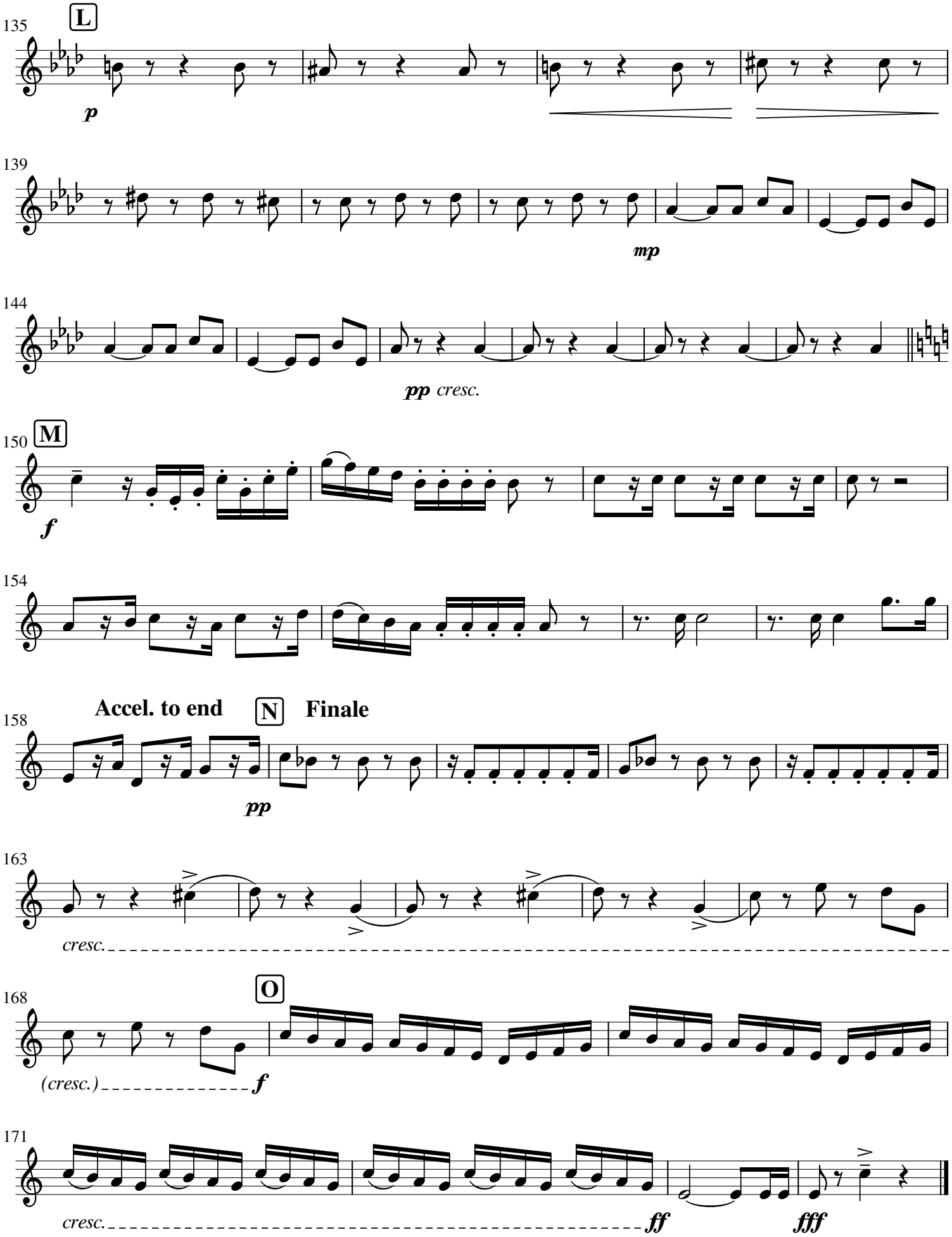
135
L
p
139
mp
144
pp cresc.
150
M
f
154
158
Accel. to end
N
Finale
pp
163
cresc.
168
O
(cresc.)
f
171
cresc.
ff
fff

Fackeltanz in B♭

Torch Dance No.1
for Brass Band

Giacomo Meyerbeer
Arr.: B. Pitkin & S. Trevitz

C 2nd Baritone

♩ = 92 Maestoso marziale

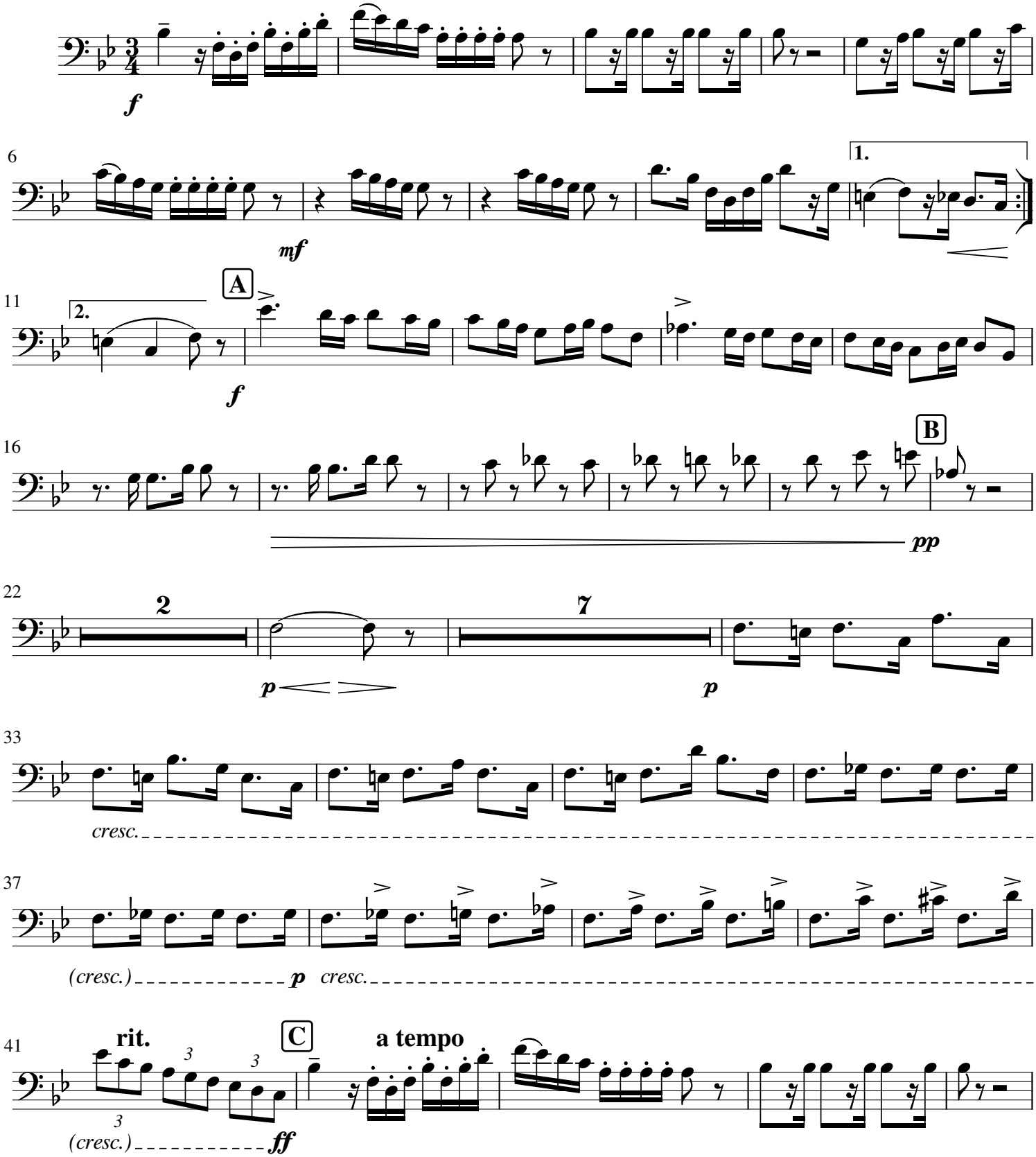

This work is licensed under a Creative Commons Attribution-NonCommercial-ShareAlike 4.0 International License. https://creativecommons.org/licenses/by-nc-sa/4.0/

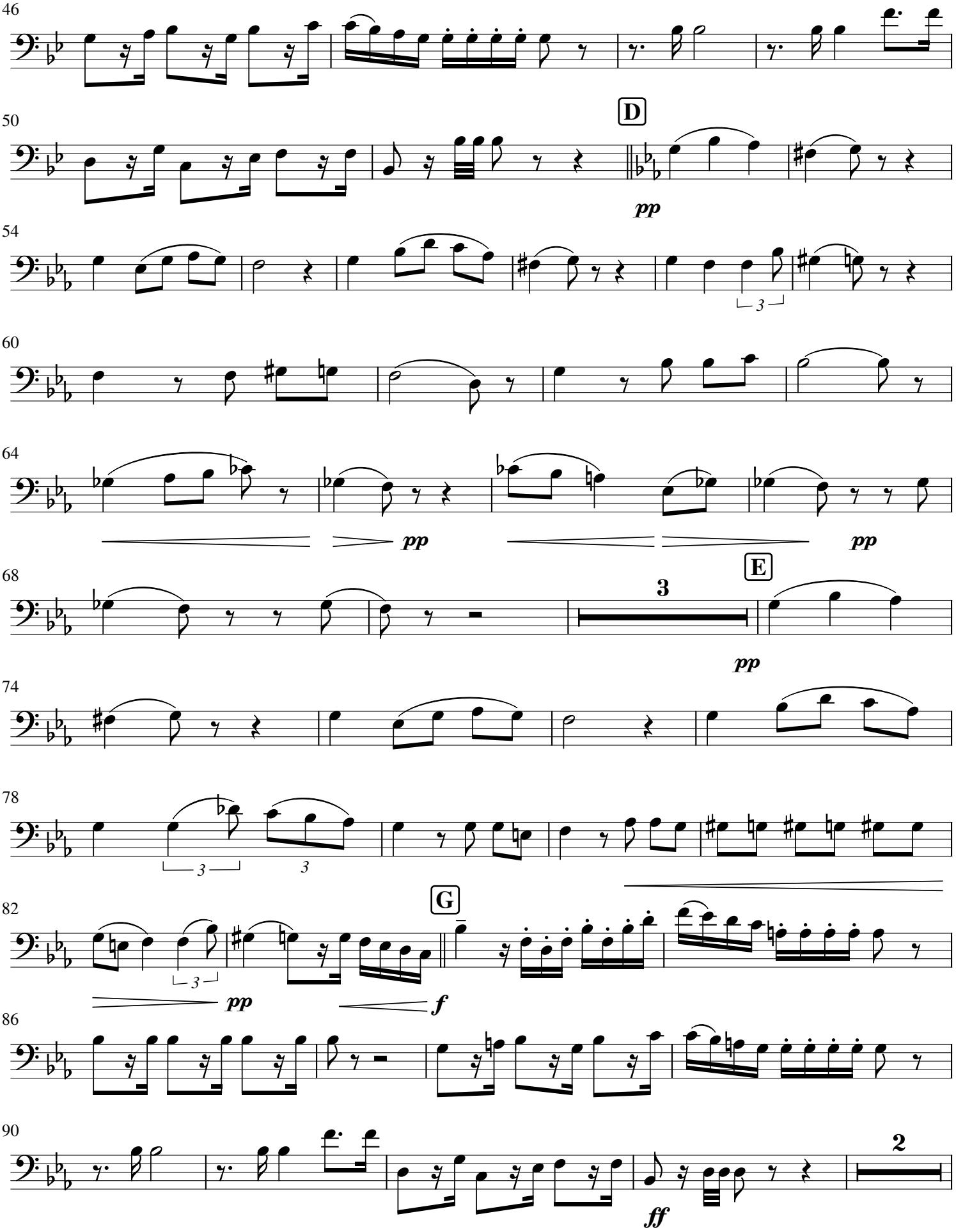
46
50
D
pp
54
3
60
64
pp
pp
68
3
E
pp
74
78
3
3
82
G
3
pp
f
86
90
2
ff

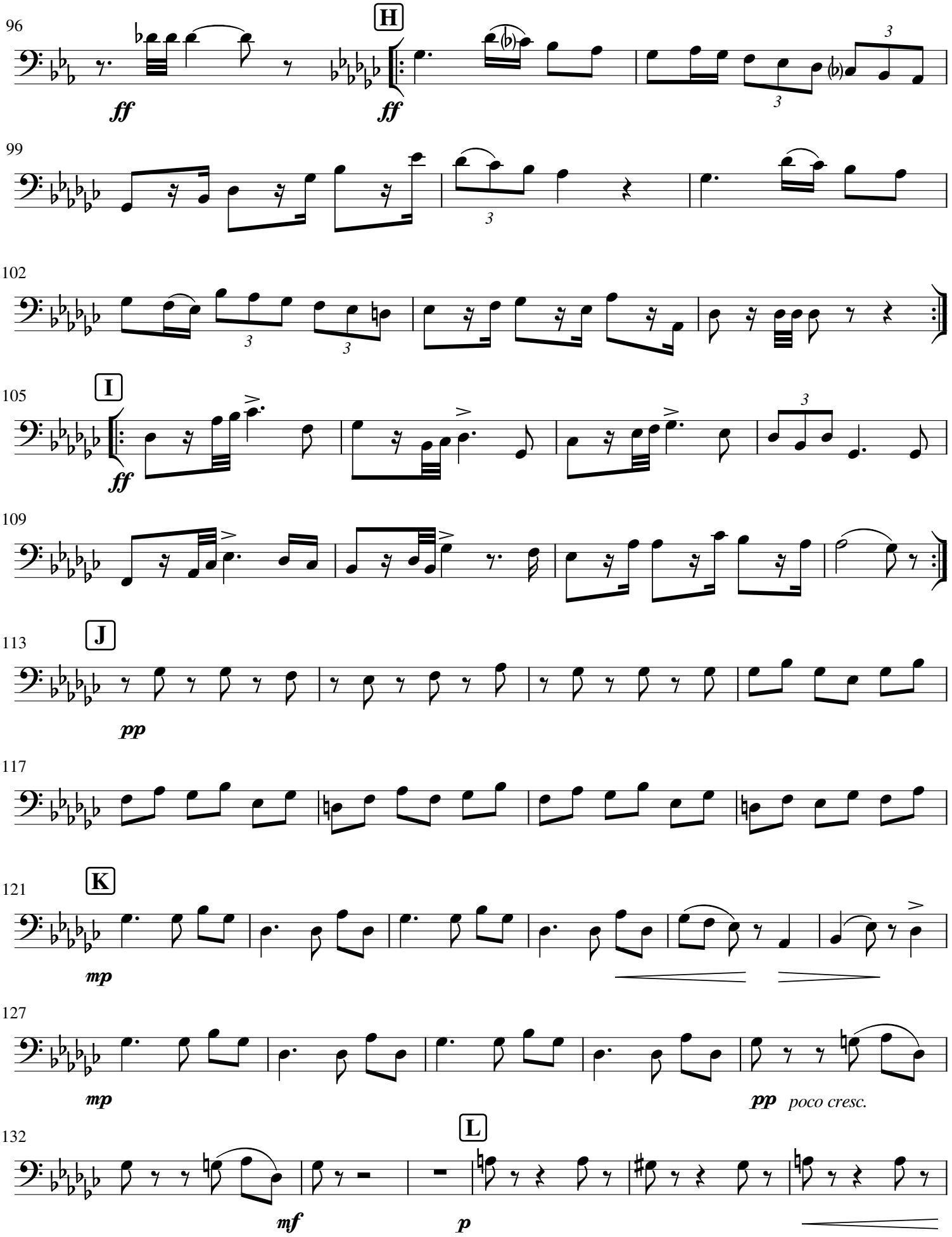
96
H
ff
ff
99
102
105
I
ff
109
113
J
pp
117
121
K
mp
127
mp
pp
poco cresc.
132
L
mf
p

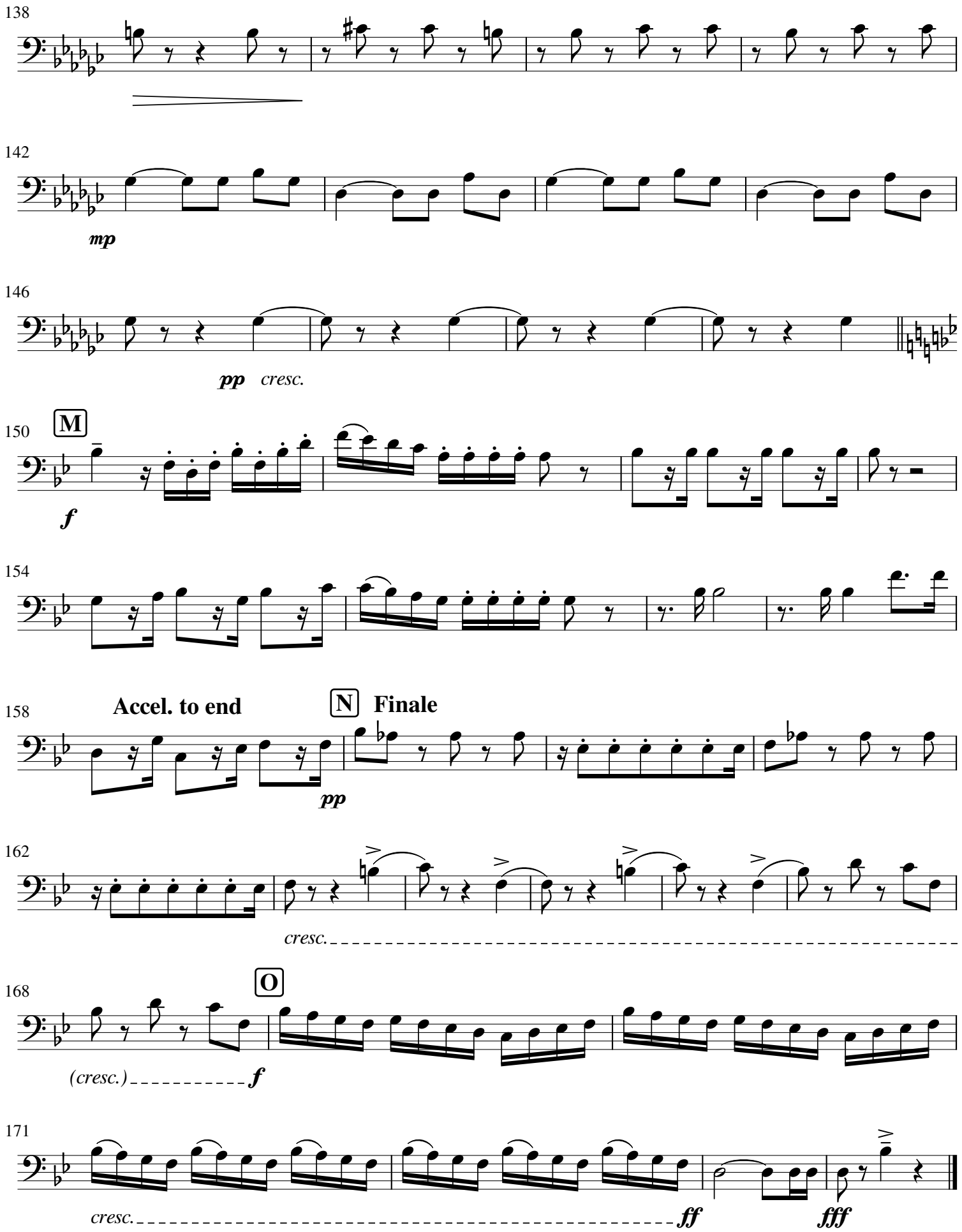
138
142
mp
146
pp
cresc.
150
M
f
154
158
Accel. to end
N
Finale
pp
162
cresc.
168
O
(cresc.)
f
171
cresc.
ff
fff

Fackeltanz in B♭

Torch Dance No.1
for Brass Band

Giacomo Meyerbeer
Arr.: B. Pitkin & S. Trevitz

B♭ 1st Trombone

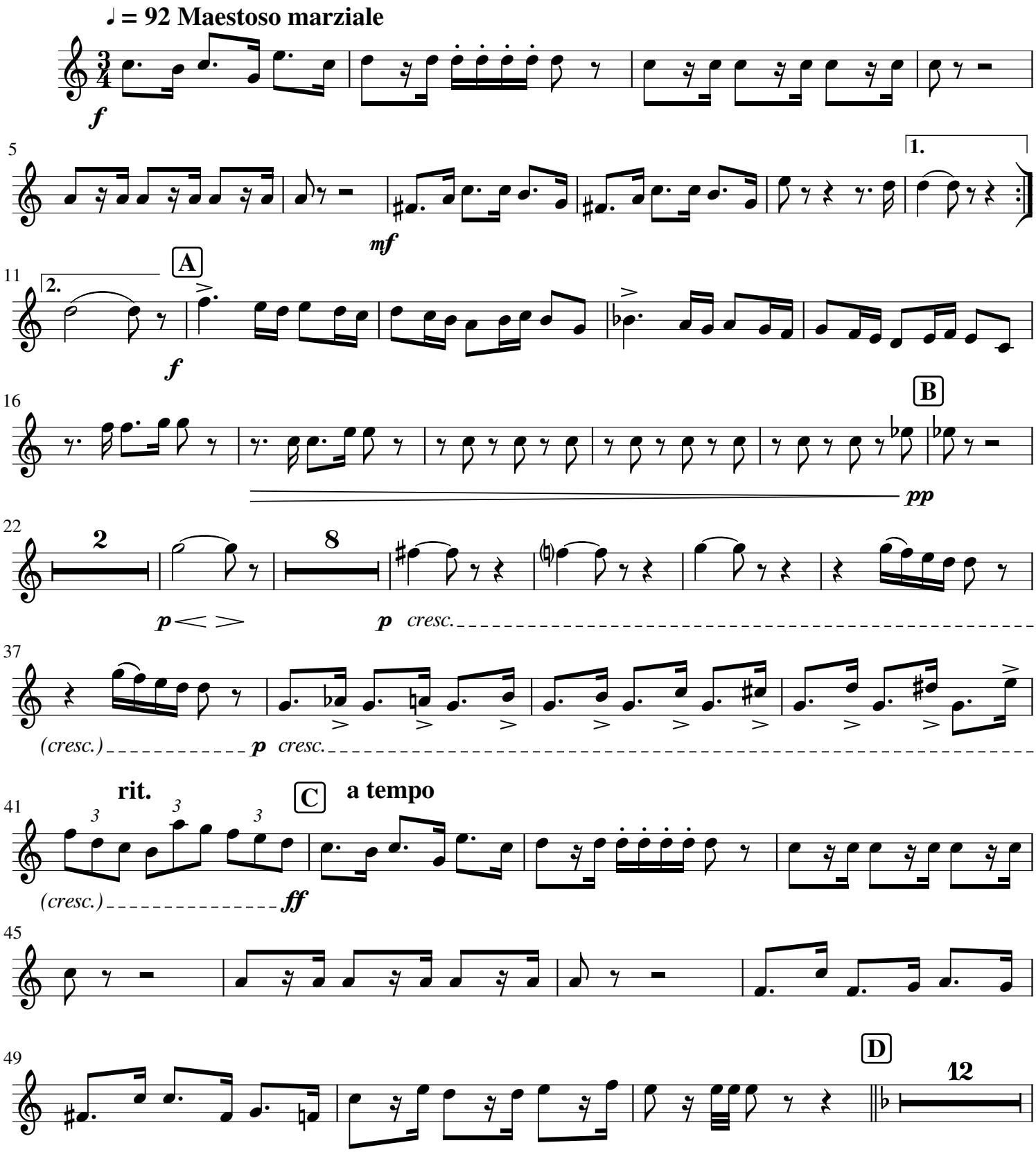

This work is licensed under a Creative Commons Attribution-NonCommercial-ShareAlike 4.0 International License. https://creativecommons.org/licenses/by-nc-sa/4.0/

Sept 2020

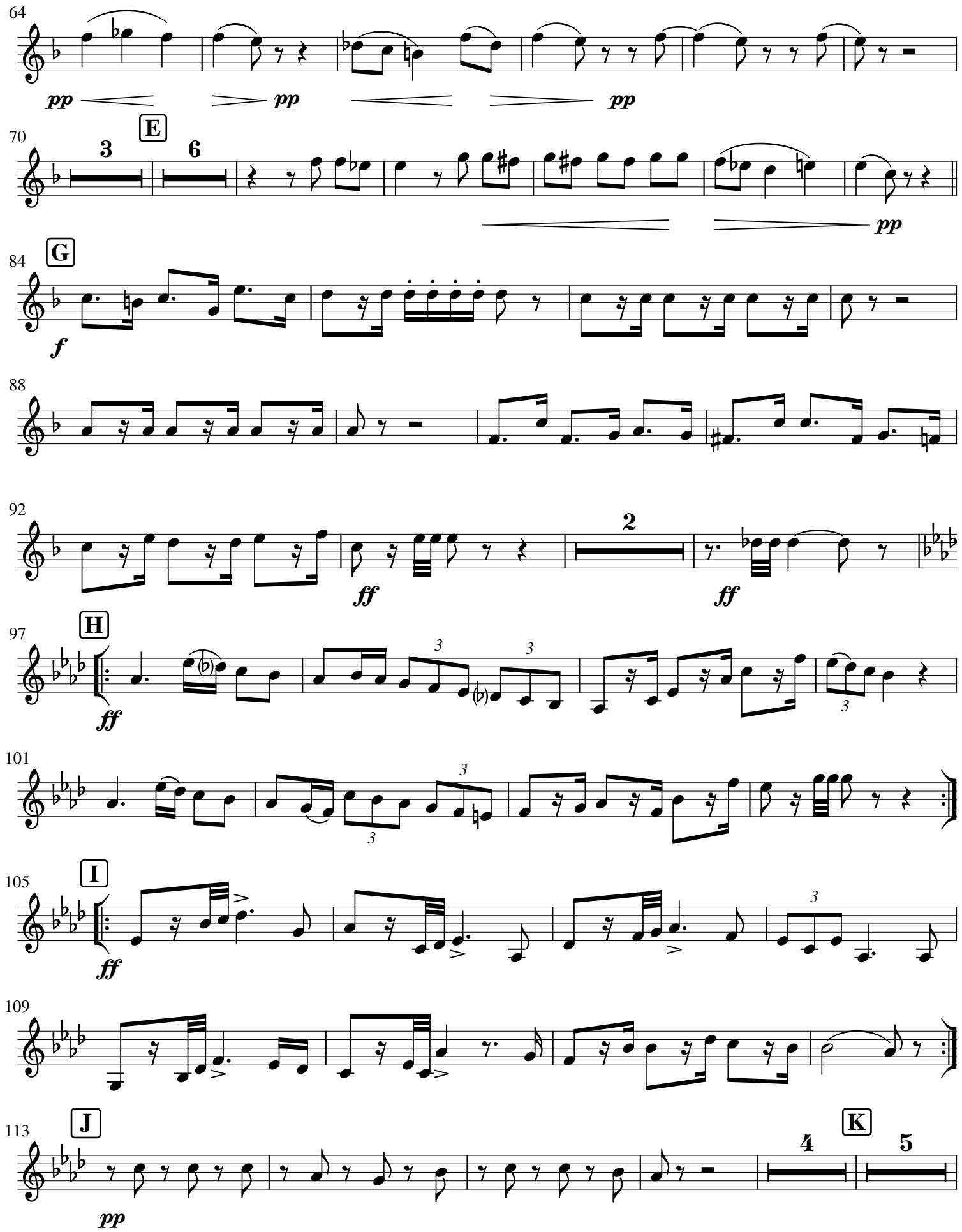
64
pp
pp
pp
70
E
3
6
pp
84
G
f
88
92
ff
2
ff
97
H
ff
101
105
I
ff
109
113
J
pp
4
K
5

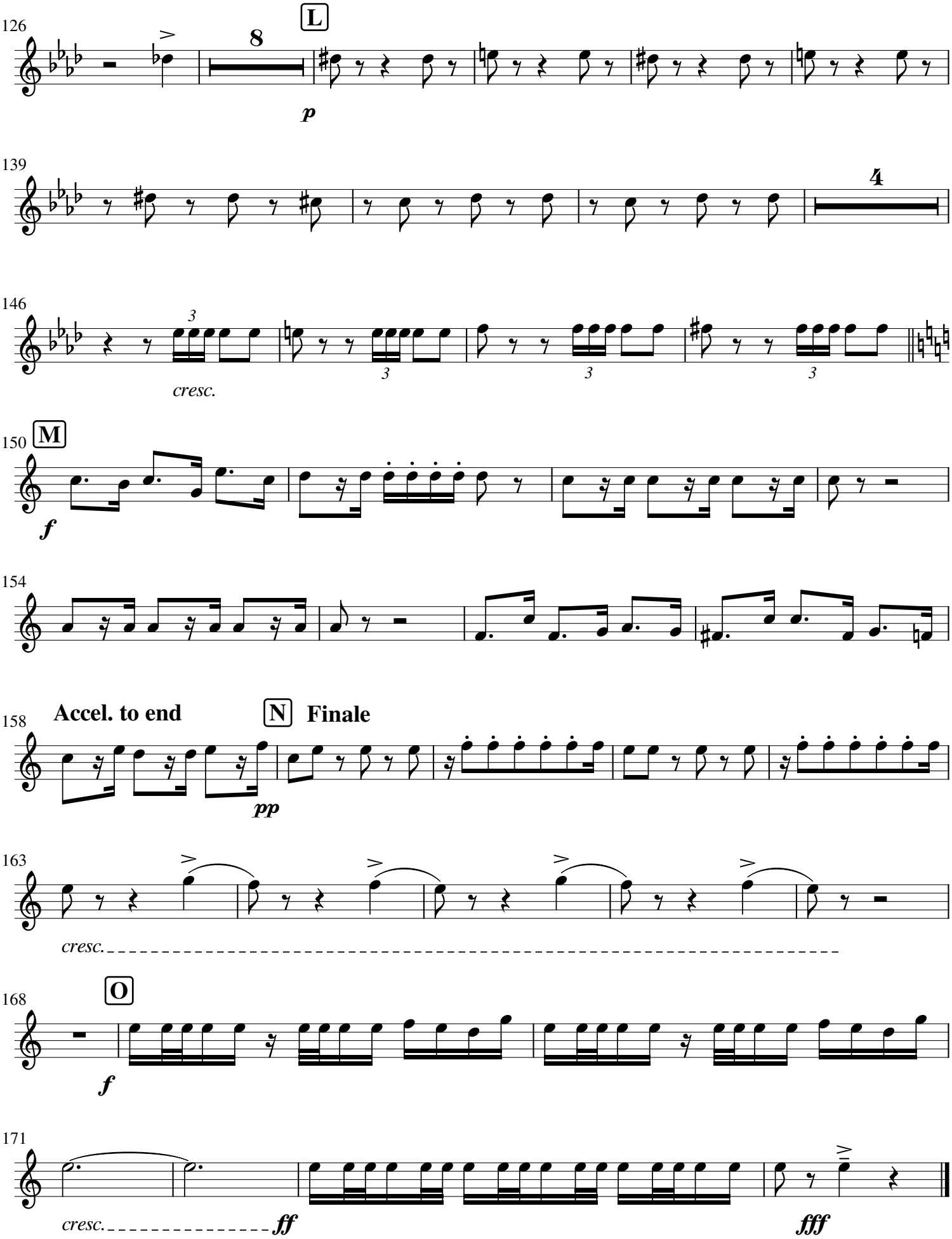
126
L
8
p
139
4
146
3
cresc.
150
M
f
154
158
Accel. to end
N
Finale
pp
163
cresc.
168
O
f
171
cresc.
ff
fff

Fackeltanz in B♭

Torch Dance No.1
for Brass Band

Giacomo Meyerbeer
Arr.: B. Pitkin & S. Trevitz

C 1st Trombone

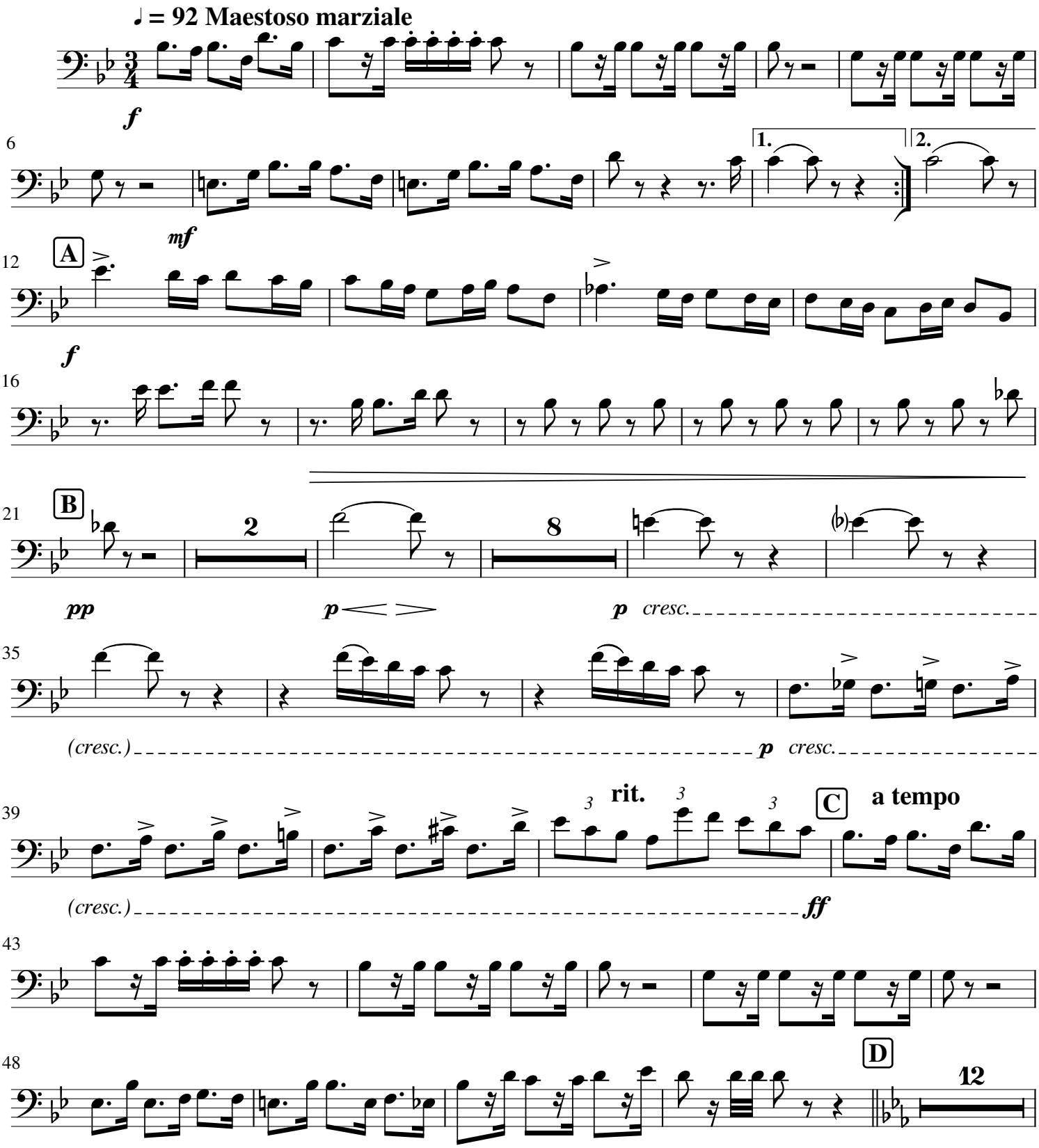

This work is licensed under a Creative Commons Attribution-NonCommercial-ShareAlike 4.0 International License. https://creativecommons.org/licenses/by-nc-sa/4.0/

Sept 2020

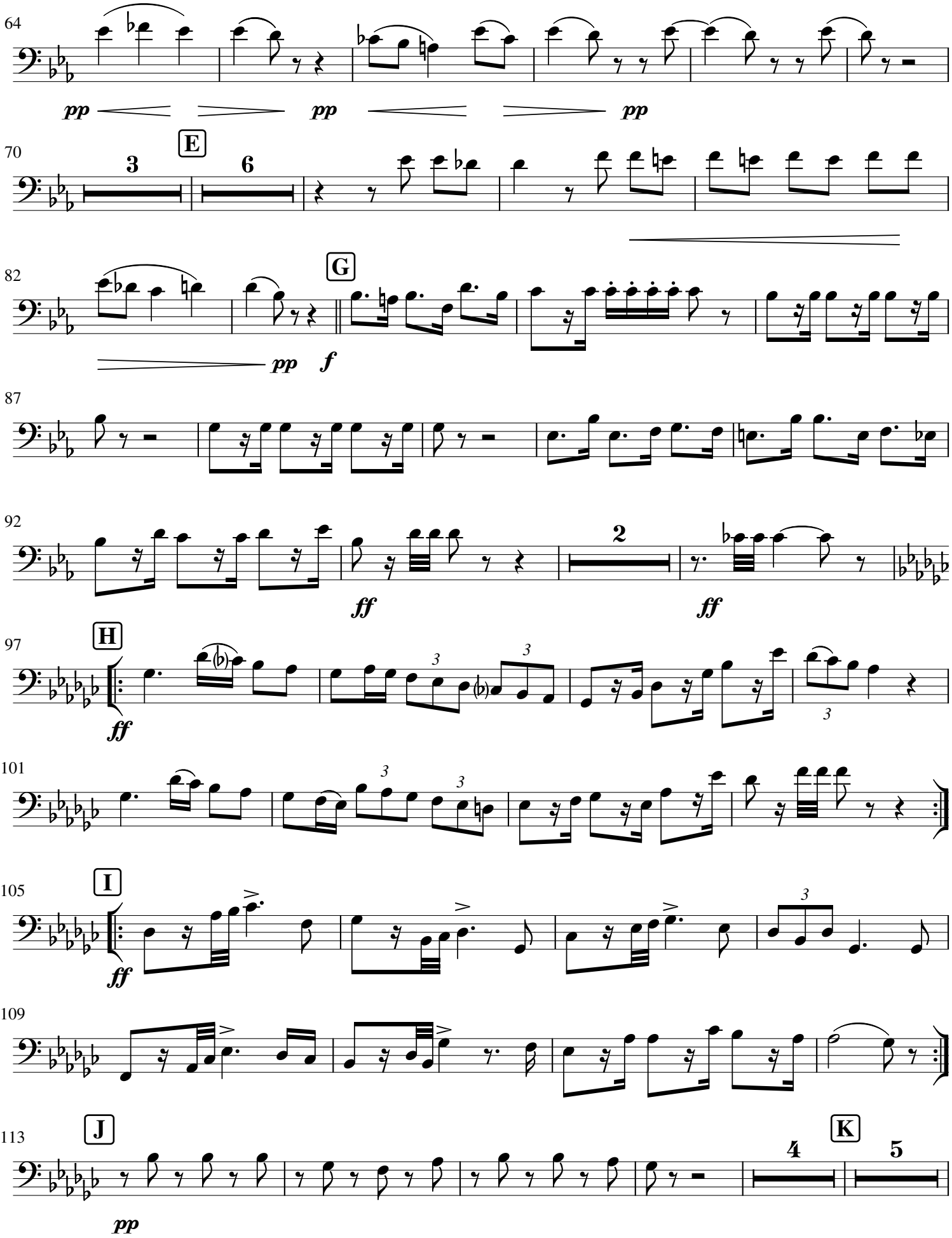
64
pp
pp
pp
70
E
3
6
82
G
pp
f
87
92
2
ff
ff
97
H
ff
101
105
I
ff
109
113
J
pp
K
4
5

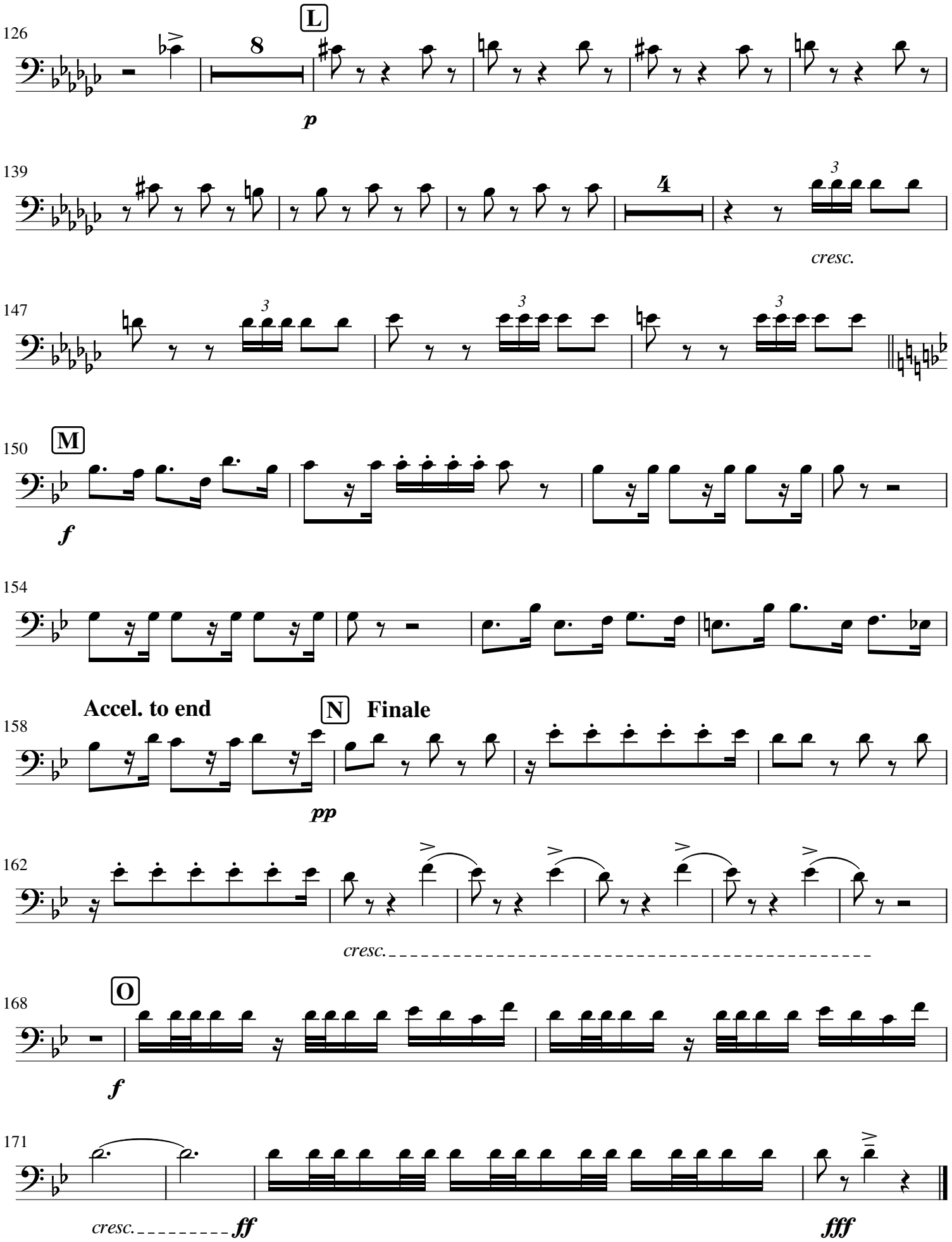
126
L
8
p
139
4
3
cresc.
147
3
150
M
f
154
158
Accel. to end
N
Finale
pp
162
cresc.
168
O
f
171
cresc.
ff
fff

Fackeltanz in B♭

Torch Dance No.1
for Brass Band

Giacomo Meyerbeer
Arr.: B. Pitkin & S. Trevitz

B♭ 2nd Trombone

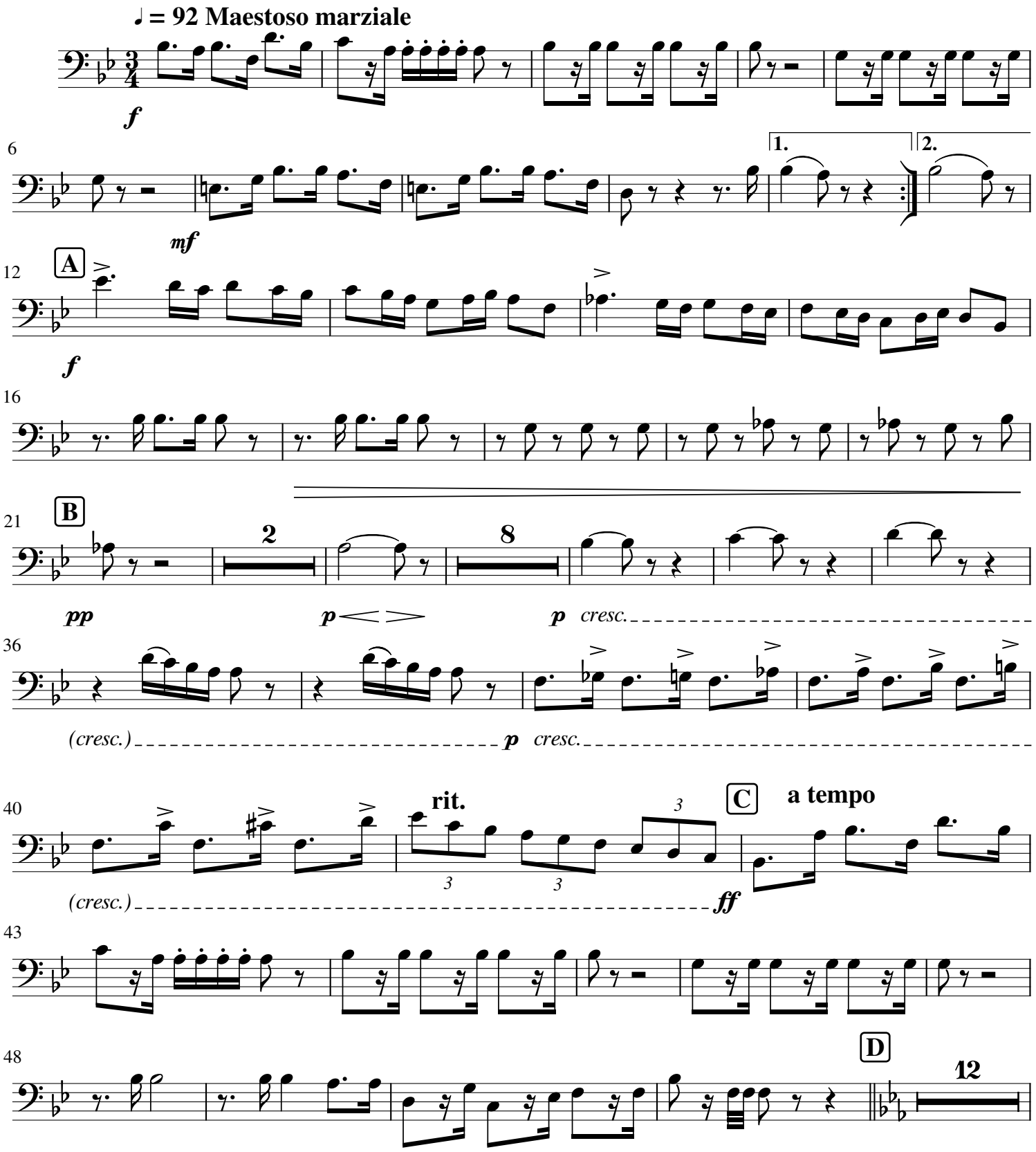

This work is licensed under a Creative Commons Attribution-NonCommercial-ShareAlike 4.0 International License. https://creativecommons.org/licenses/by-nc-sa/4.0/

Sept 2020

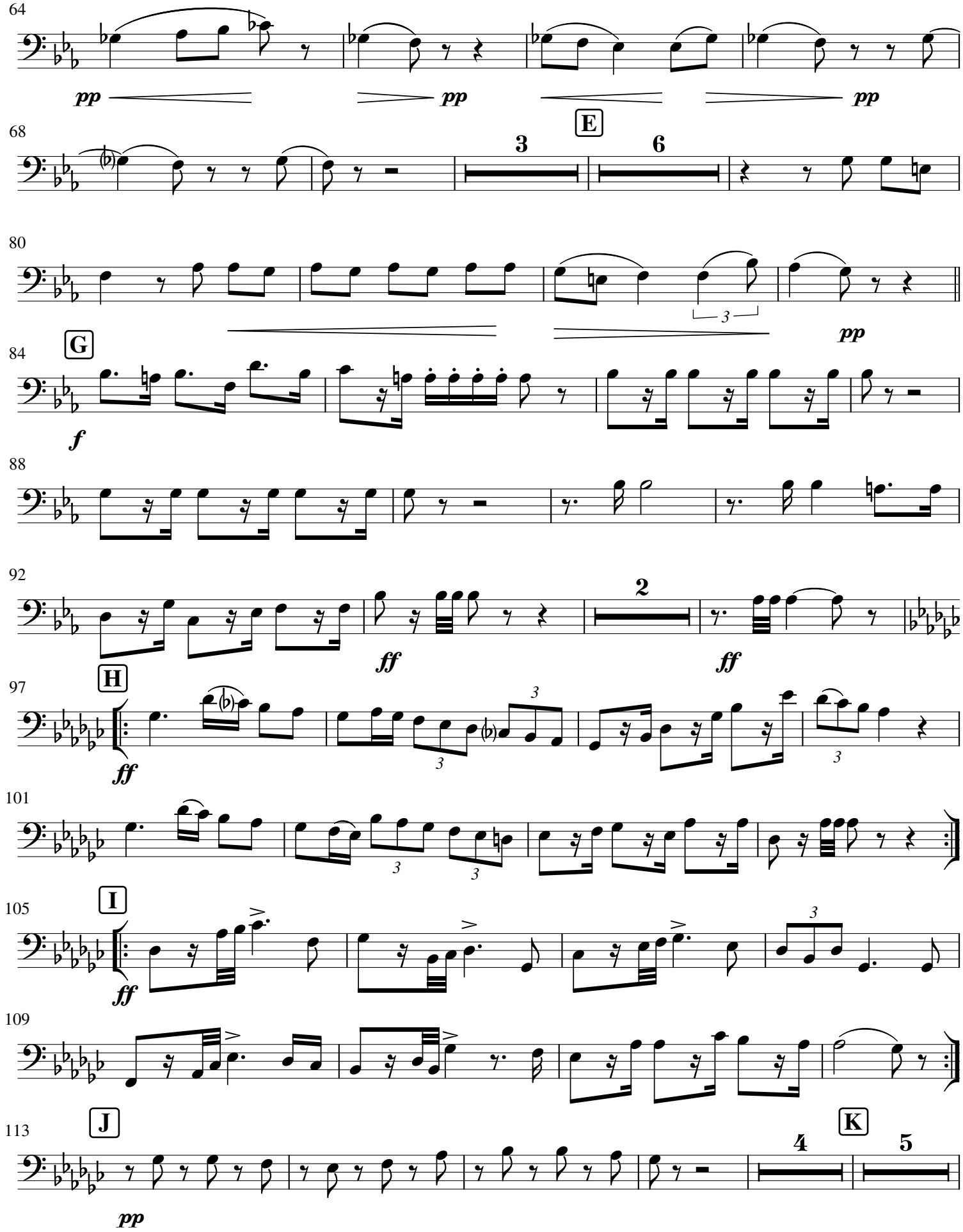
64
pp
pp
pp
68
E
3
6
80
3
pp
84
G
f
88
92
ff
2
ff
97
H
ff
101
105
I
ff
109
113
J
pp
K
4
5

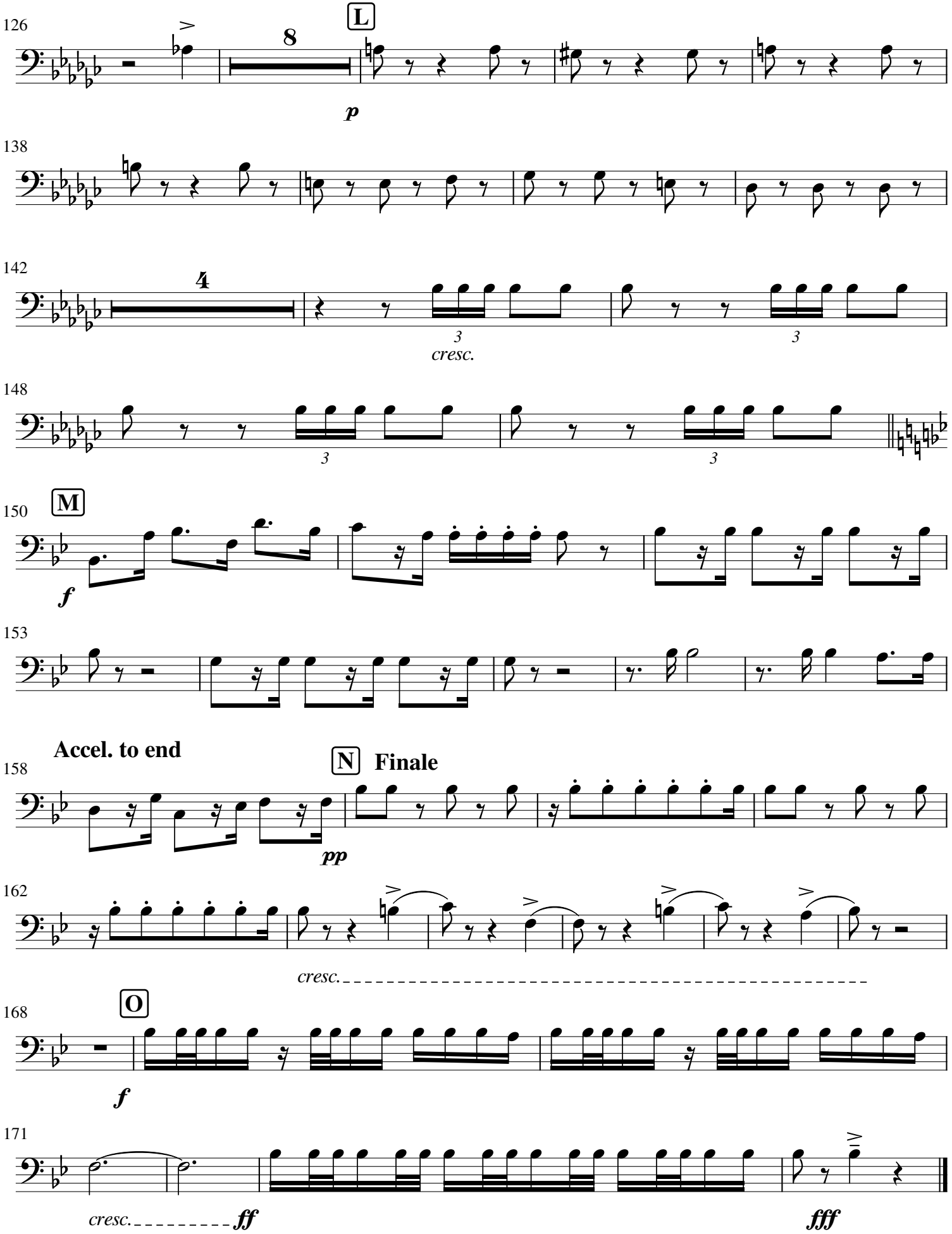
126
8
L
p
138
142
4
3
cresc.
148
150
M
f
153
Accel. to end
158
N
Finale
pp
162
cresc.
168
O
f
171
cresc.
ff
fff

Fackeltanz in B♭

Torch Dance No.1
for Brass Band

Giacomo Meyerbeer
Arr.: B. Pitkin & S. Trevitz

C 2nd Trombone

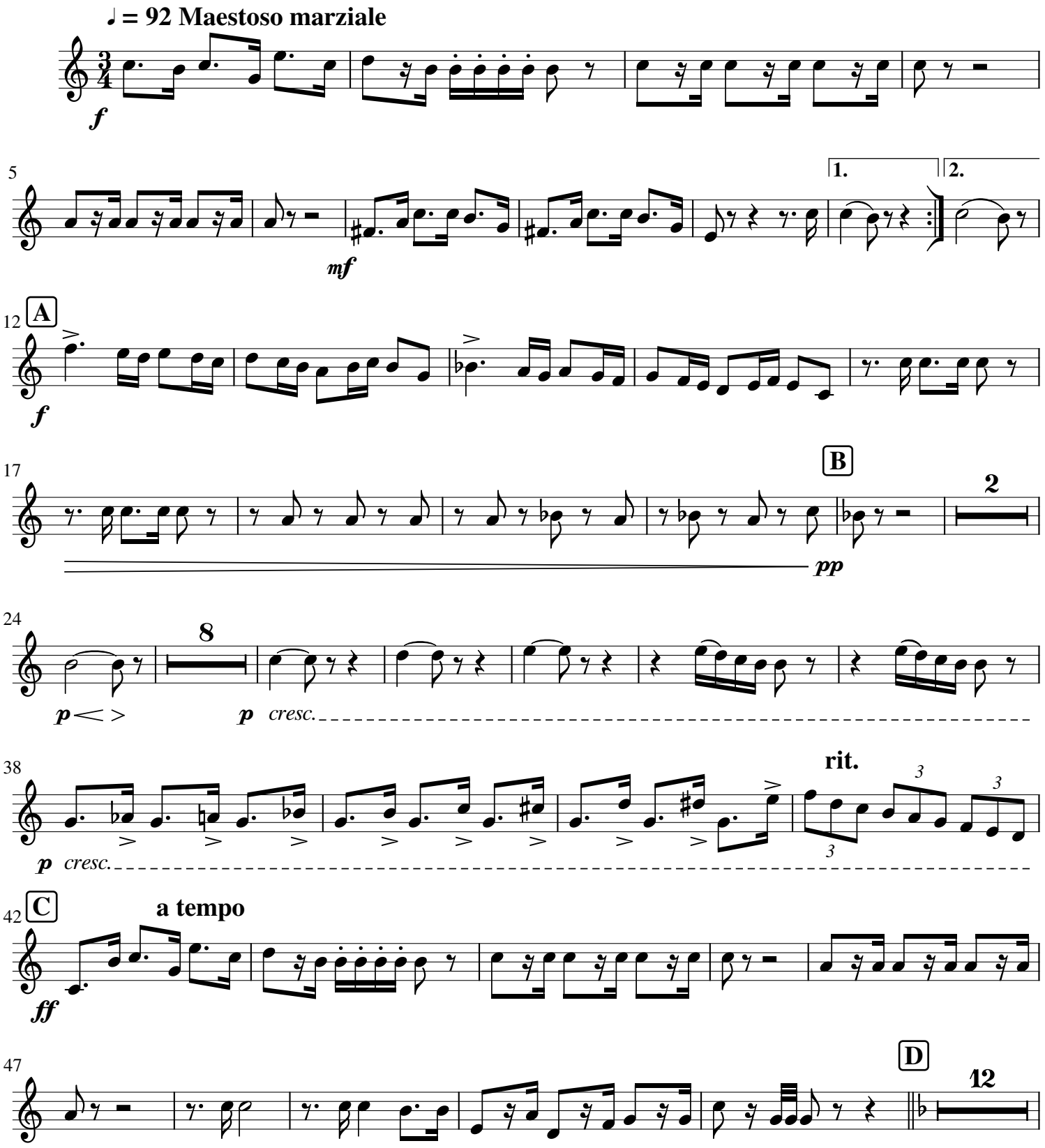

This work is licensed under a Creative Commons Attribution-NonCommercial-ShareAlike 4.0 International License. https://creativecommons.org/licenses/by-nc-sa/4.0/

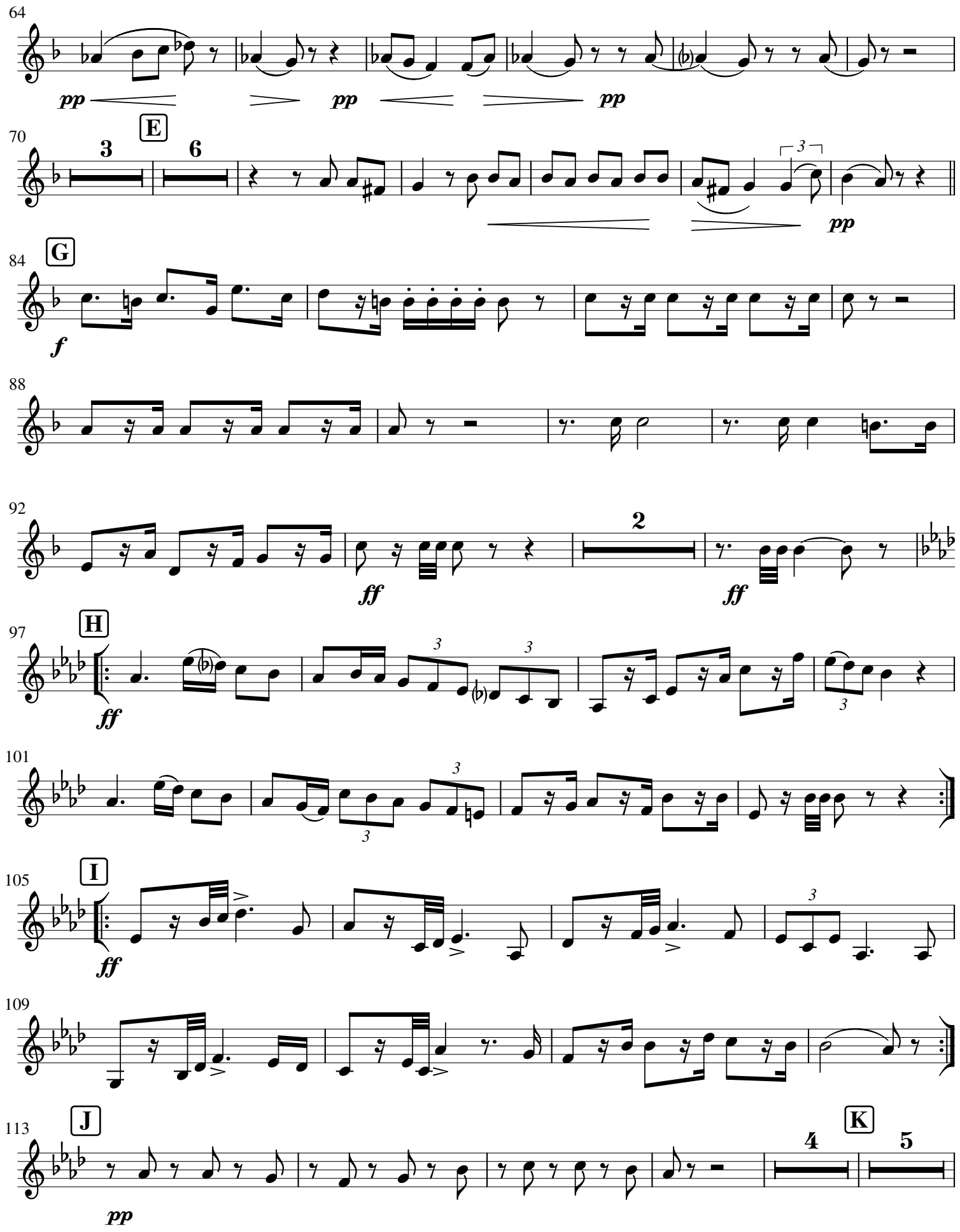
64
pp
pp
pp
70
E
3
6
3
pp
84
G
f
88
92
ff
2
ff
97
H
ff
101
105
I
ff
109
113
J
pp
K
4
5

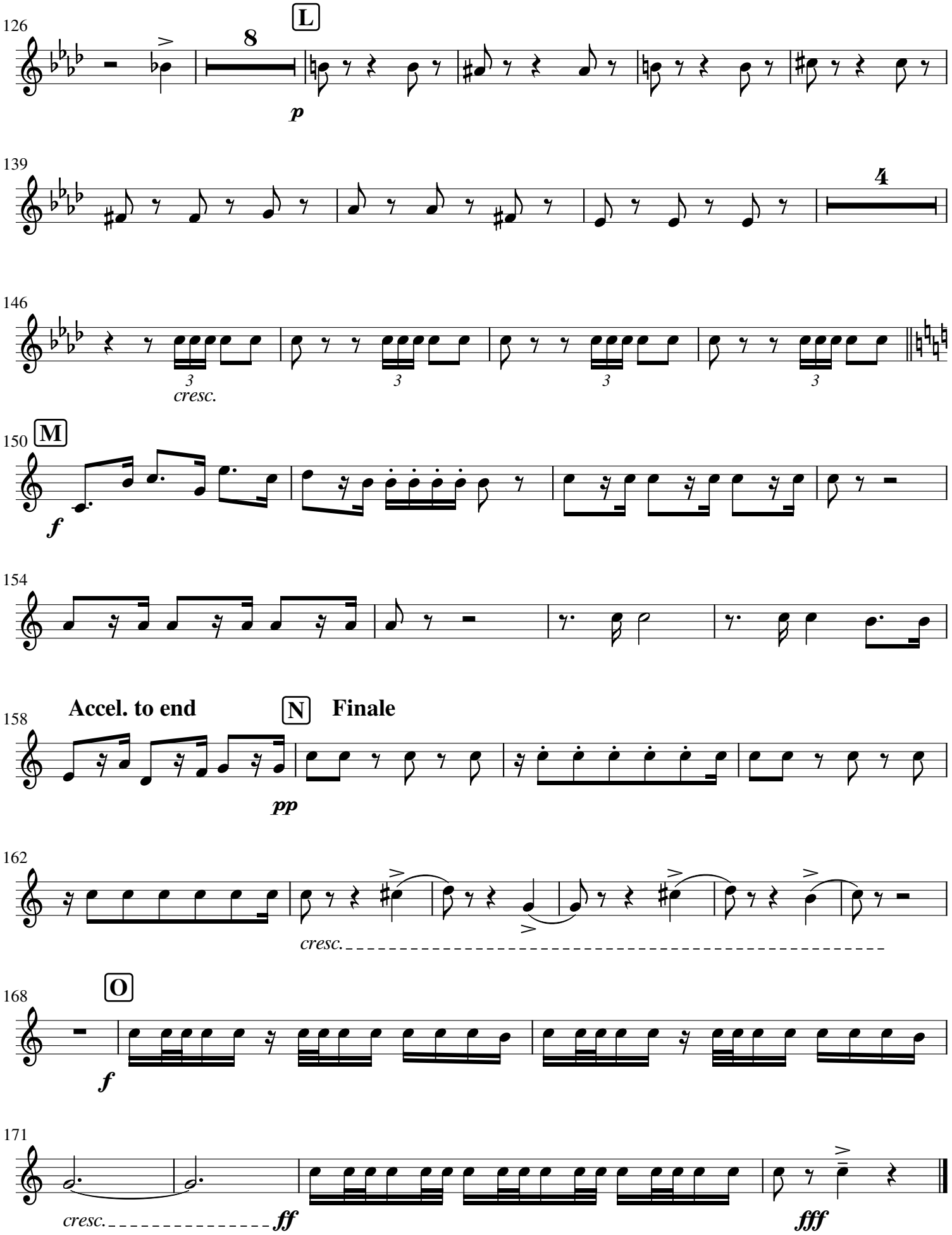
126
L
8
p
139
4
146
3
cresc.
150
M
f
154
158
Accel. to end
N
Finale
pp
162
cresc.
168
O
f
171
cresc.
ff
fff

Fackeltanz in B♭

Torch Dance No.1
for Brass Band

Giacomo Meyerbeer
Arr.: B. Pitkin & S. Trevitz

Bass Trombone

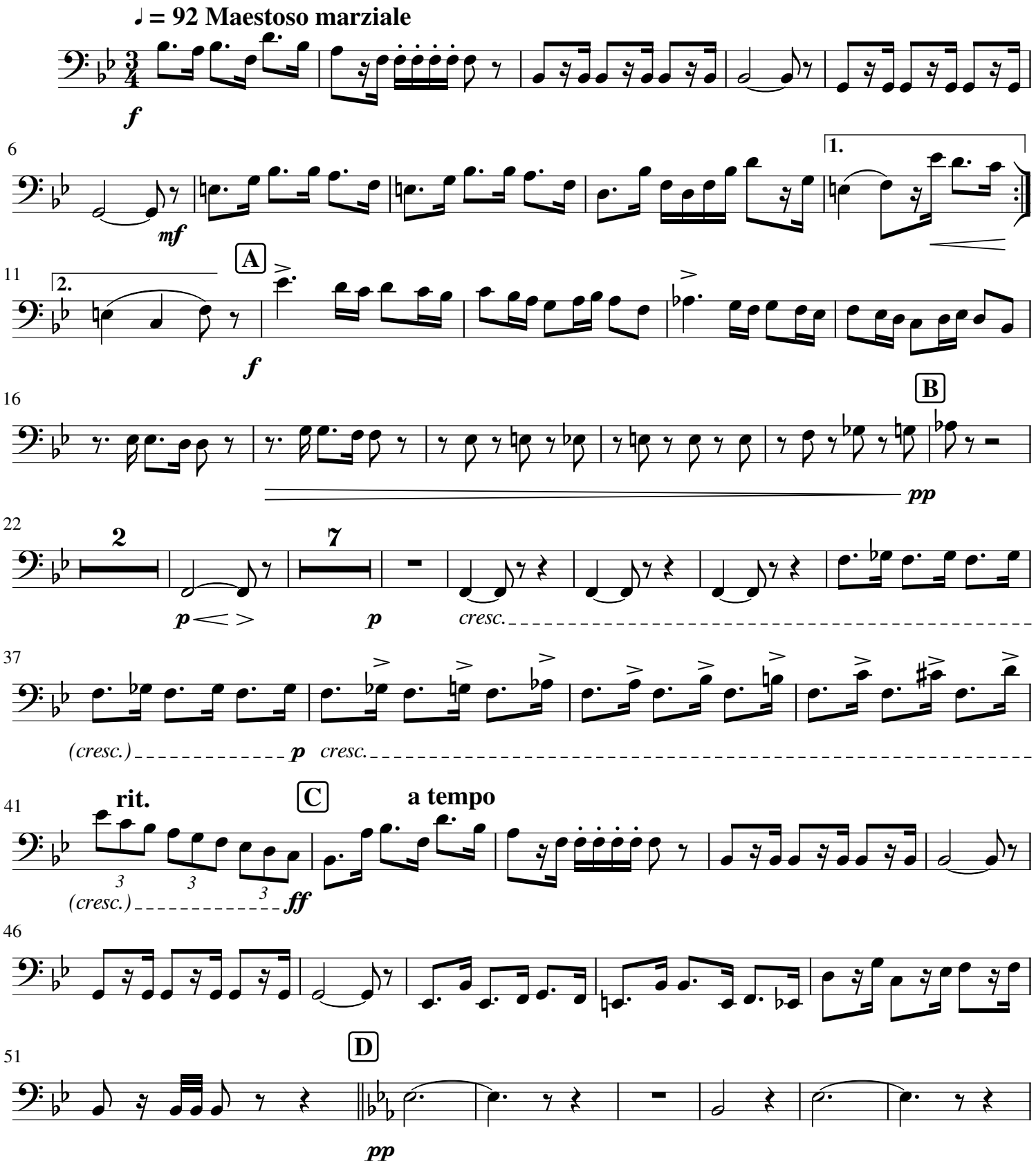

This work is licensed under a Creative Commons Attribution-NonCommercial-ShareAlike 4.0 International License. https://creativecommons.org/licenses/by-nc-sa/4.0/

Sept 2020

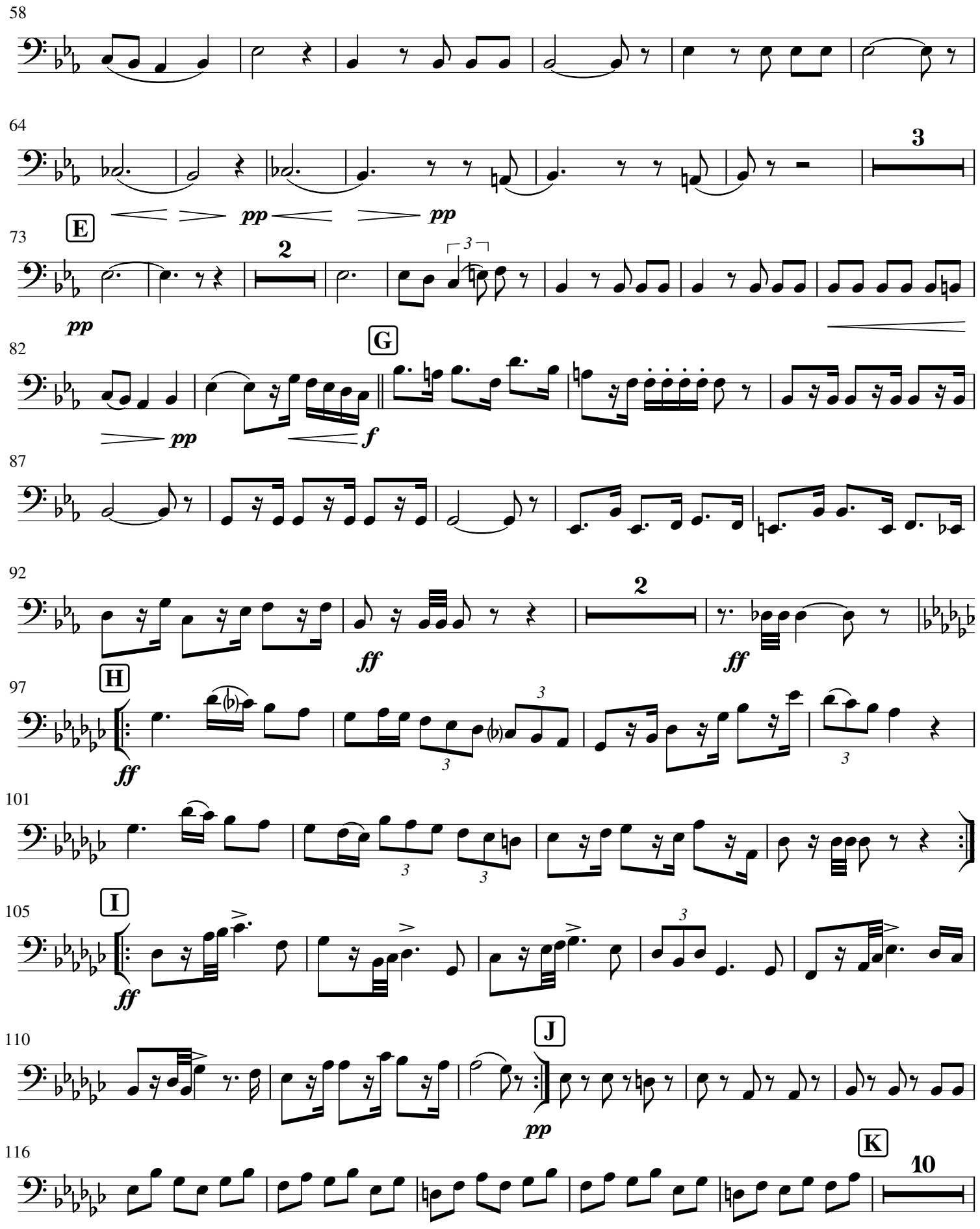
58
64
3
pp
pp
E
73
2
pp
G
82
pp
f
87
92
2
ff
ff
H
97
ff
101
I
105
ff
110
J
pp
K
116
10

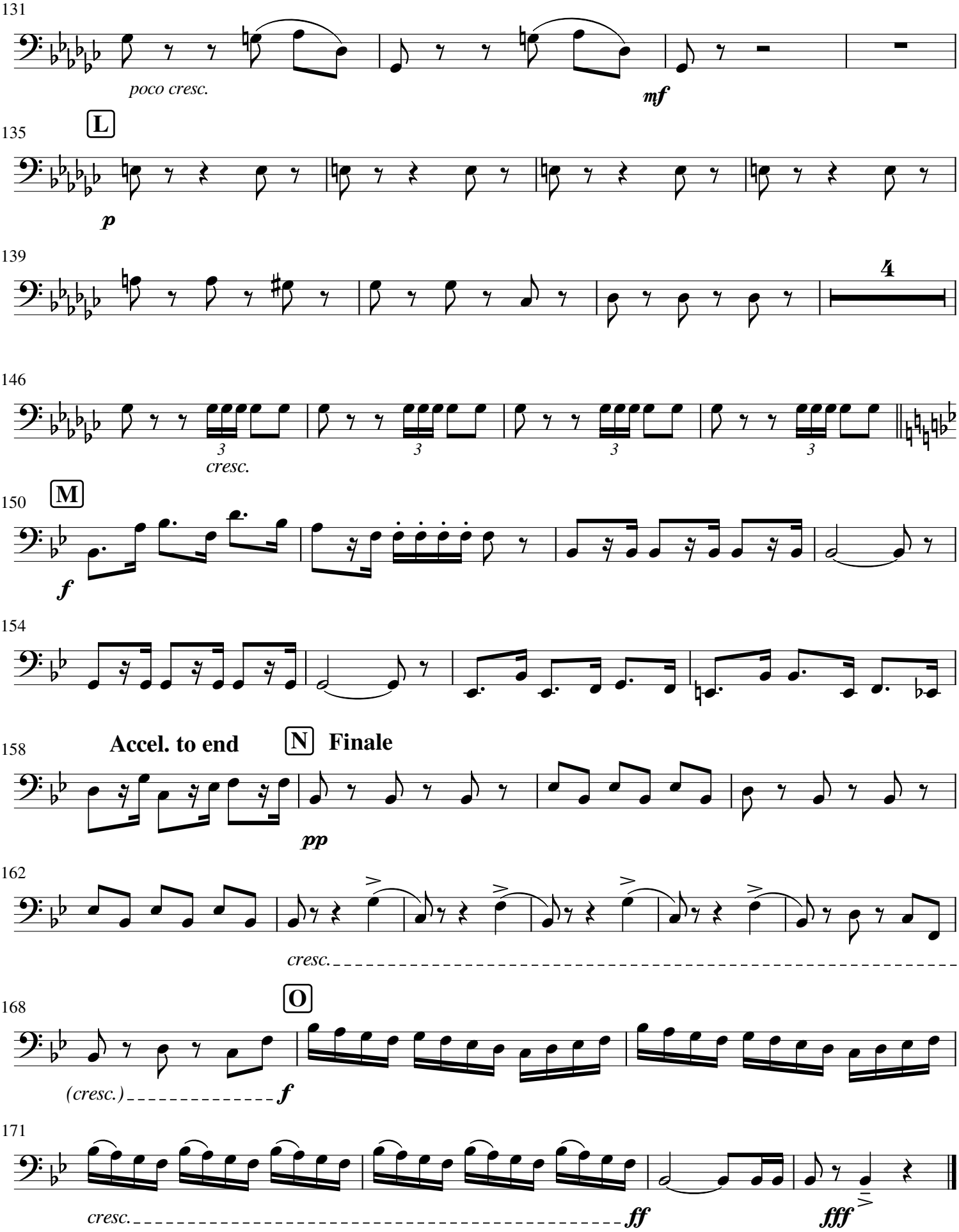
131
poco cresc.
mf
135
L
p
139
4
146
3
cresc.
150
M
f
154
158
Accel. to end
N
Finale
pp
162
cresc.
168
O
(cresc.)
f
171
cresc.
ff
fff

Fackeltanz in B♭

Torch Dance No.1
for Brass Band

Giacomo Meyerbeer
Arr.: B. Pitkin & S. Trevitz

B♭ Euphonium A

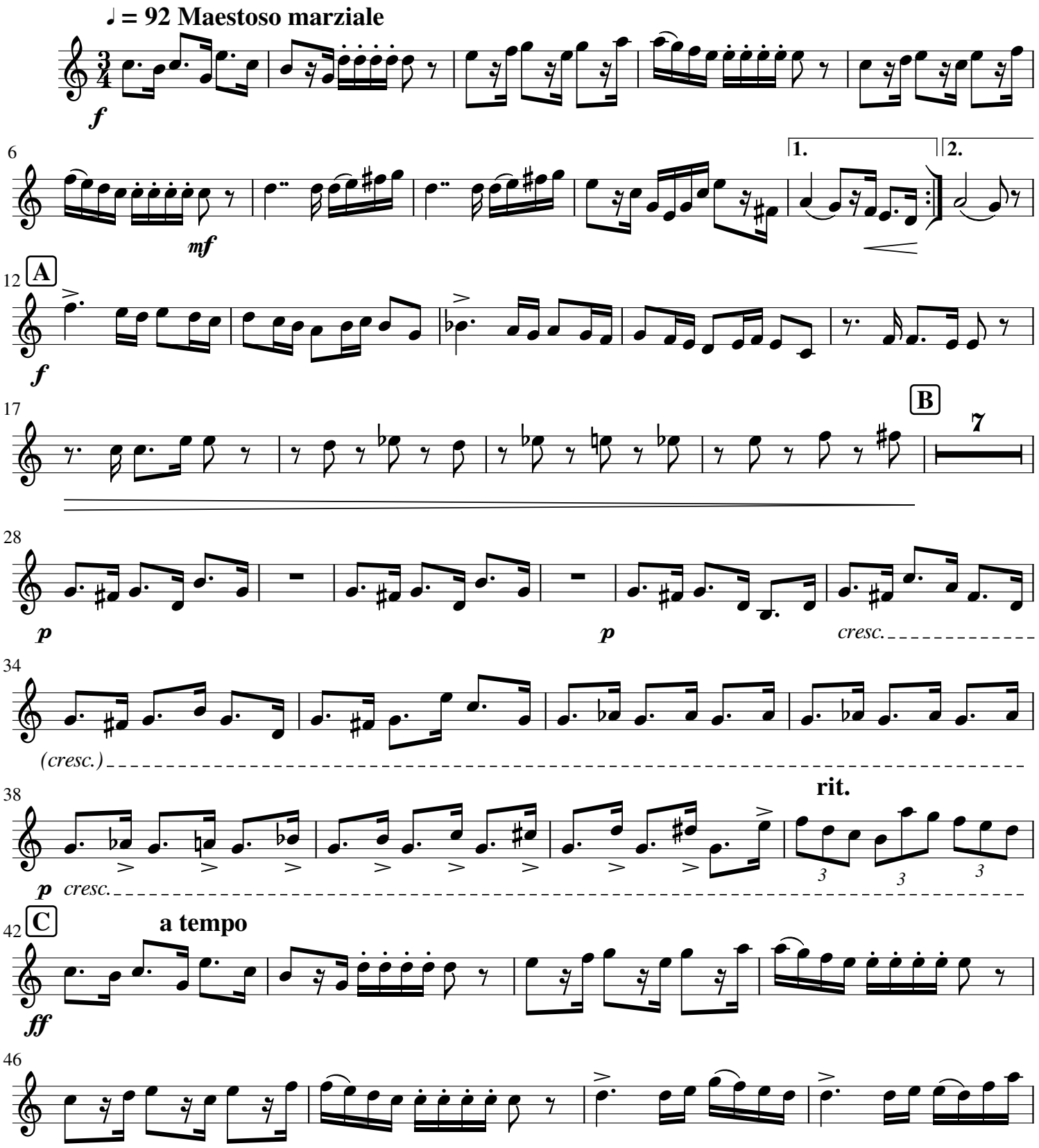

This work is licensed under a Creative Commons Attribution-NonCommercial-ShareAlike 4.0 International License. https://creativecommons.org/licenses/by-nc-sa/4.0/

Sept 2020

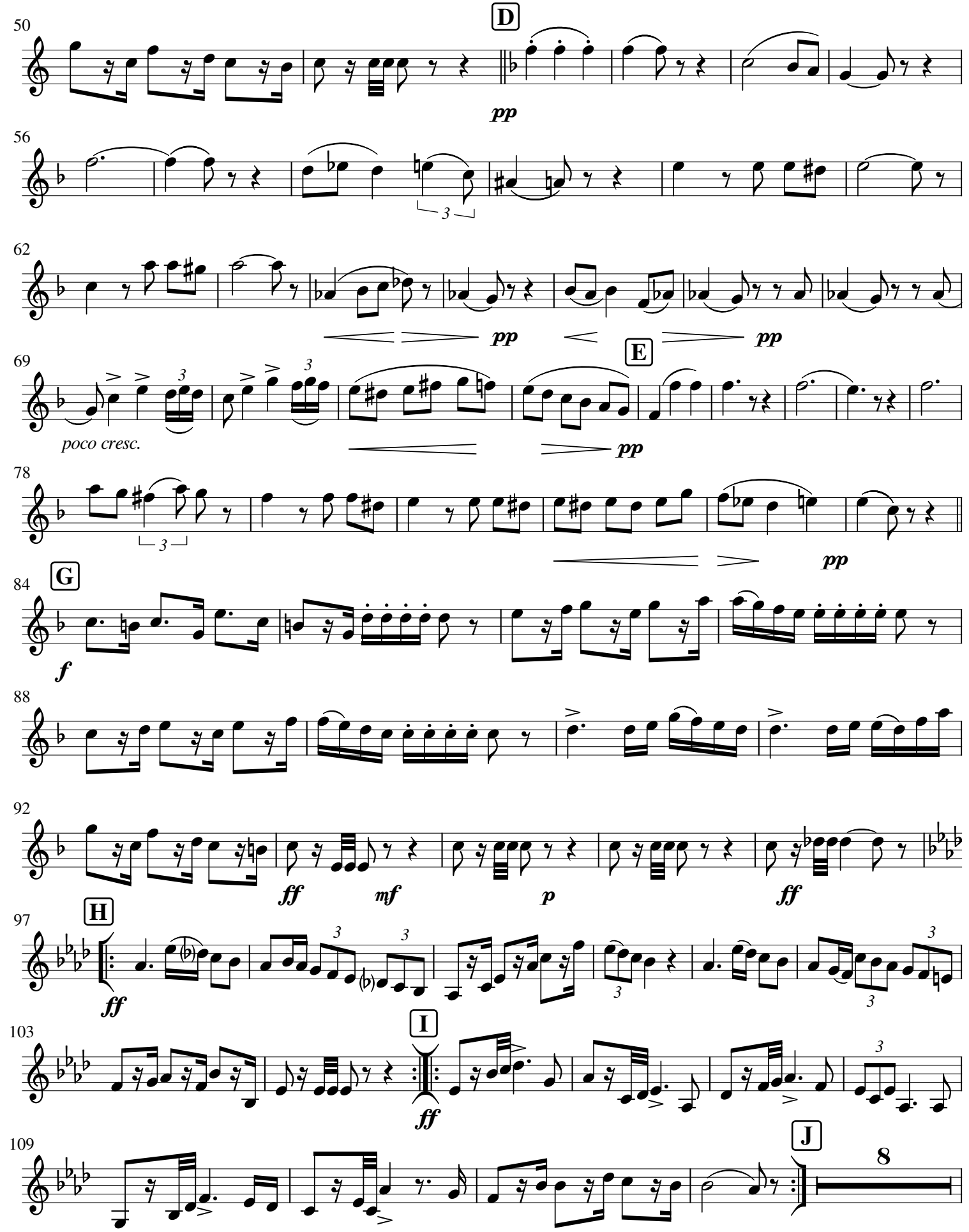
50
D
pp
56
62
pp
pp
69
E
poco cresc.
pp
78
pp
84
G
f
88
92
ff
mf
p
ff
97
H
ff
103
I
ff
109
J
8

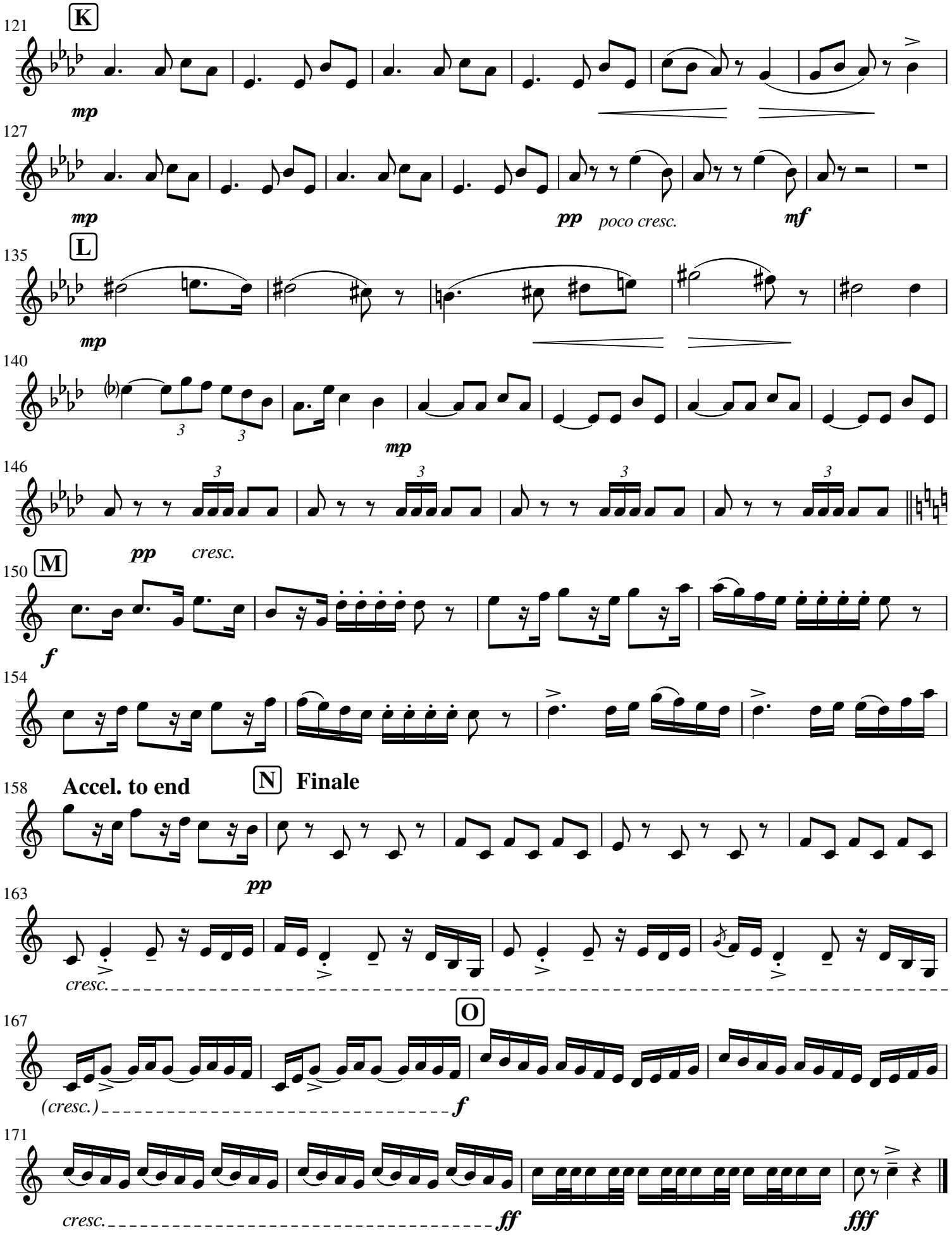
121
K
mp
127
mp
pp
poco cresc.
mf
135
L
mp
140
mp
146
pp
cresc.
150
M
f
154
158
Accel. to end
N
Finale
pp
163
cresc.
167
O
(cresc.)
f
171
cresc.
ff
fff

Fackeltanz in B♭

Torch Dance No.1
for Brass Band

Giacomo Meyerbeer
Arr.: B. Pitkin & S. Trevitz

C Euphonium A

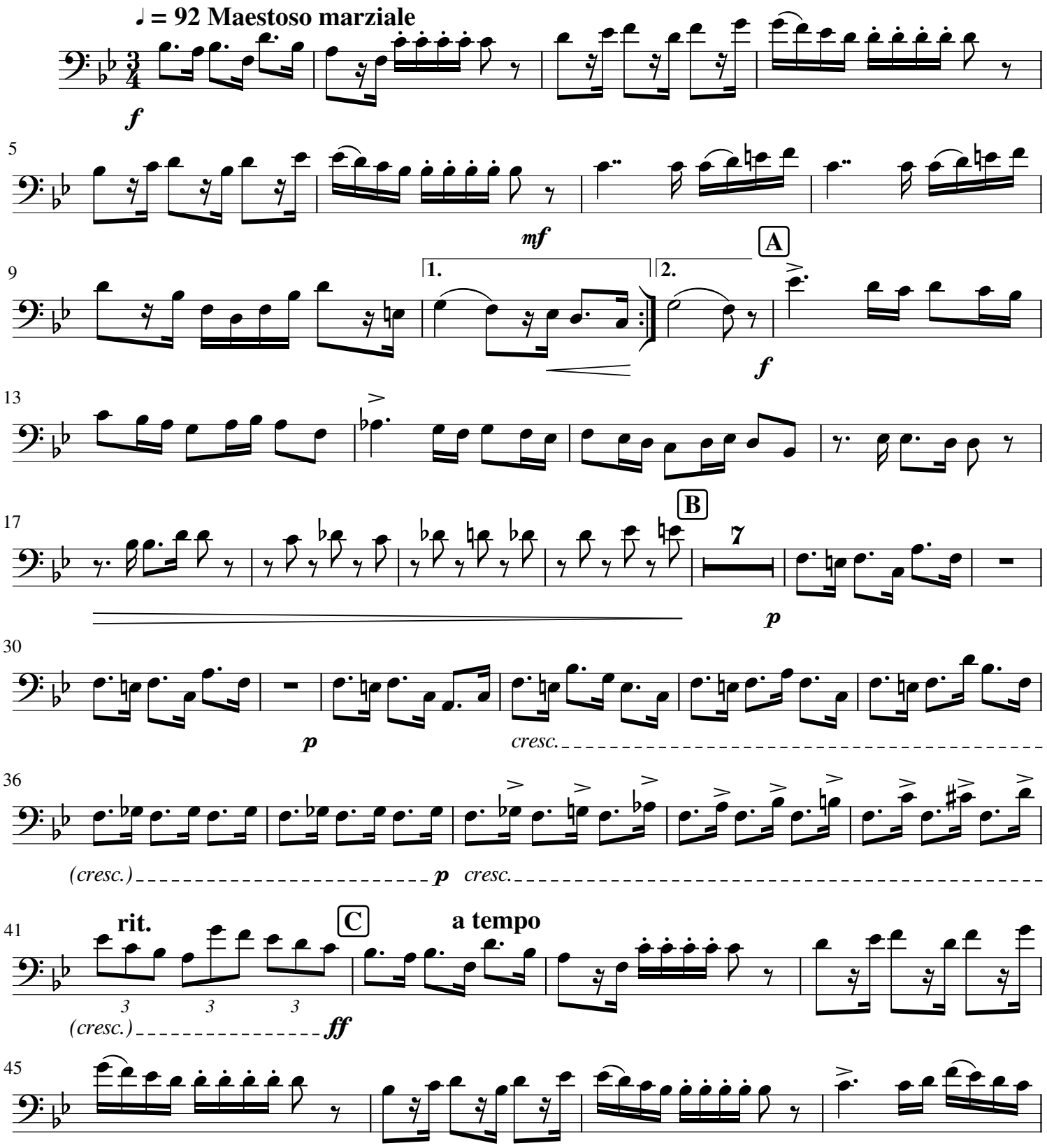

This work is licensed under a Creative Commons Attribution-NonCommercial-ShareAlike 4.0 International License. https://creativecommons.org/licenses/by-nc-sa/4.0/

Sept 2020

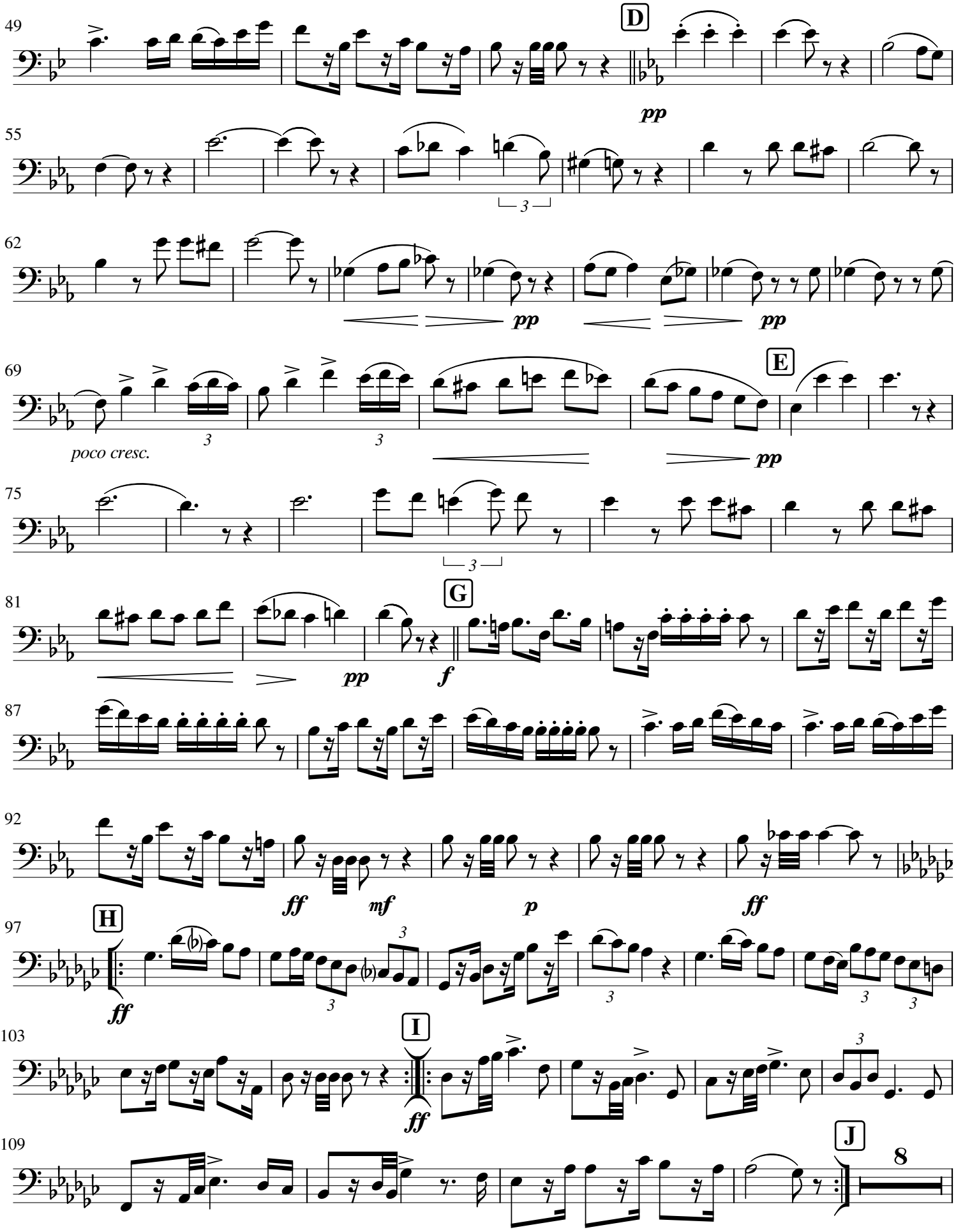
49
D
pp
55
62
pp
pp
69
E
poco cresc.
pp
75
81
G
pp
f
87
92
ff
mf
p
ff
97
H
ff
103
I
ff
109
J
8

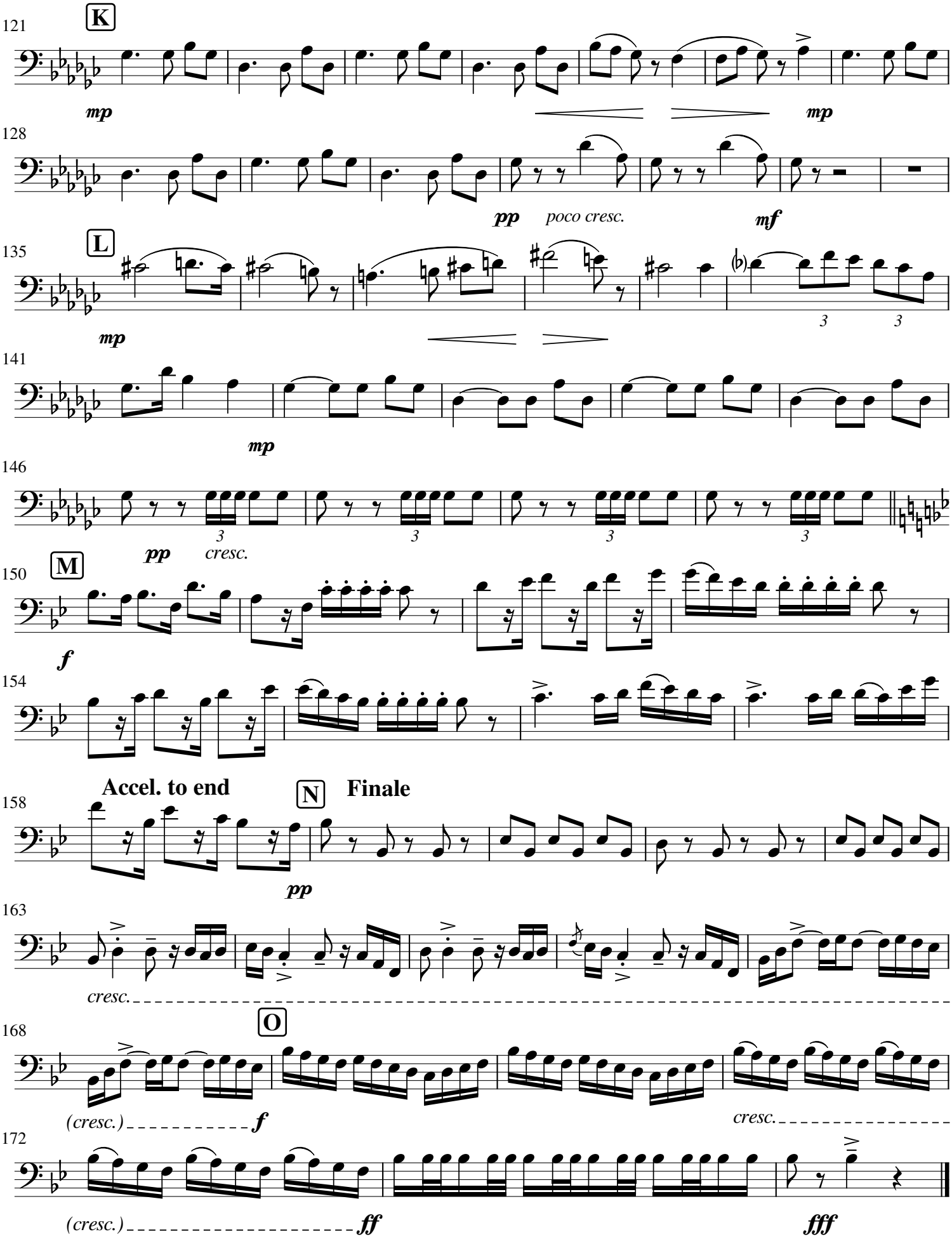
121
K
mp
mp
128
pp
poco cresc.
mf
135
L
mp
3
3
141
mp
146
3
3
3
3
pp
cresc.
150
M
f
154
158
Accel. to end
N
Finale
pp
163
cresc.
168
O
(cresc.)
f
cresc.
172
(cresc.)
ff
fff

Fackeltanz in B♭

Torch Dance No.1
for Brass Band

Giacomo Meyerbeer
Arr.: B. Pitkin & S. Trevitz

B♭ Euphonium B

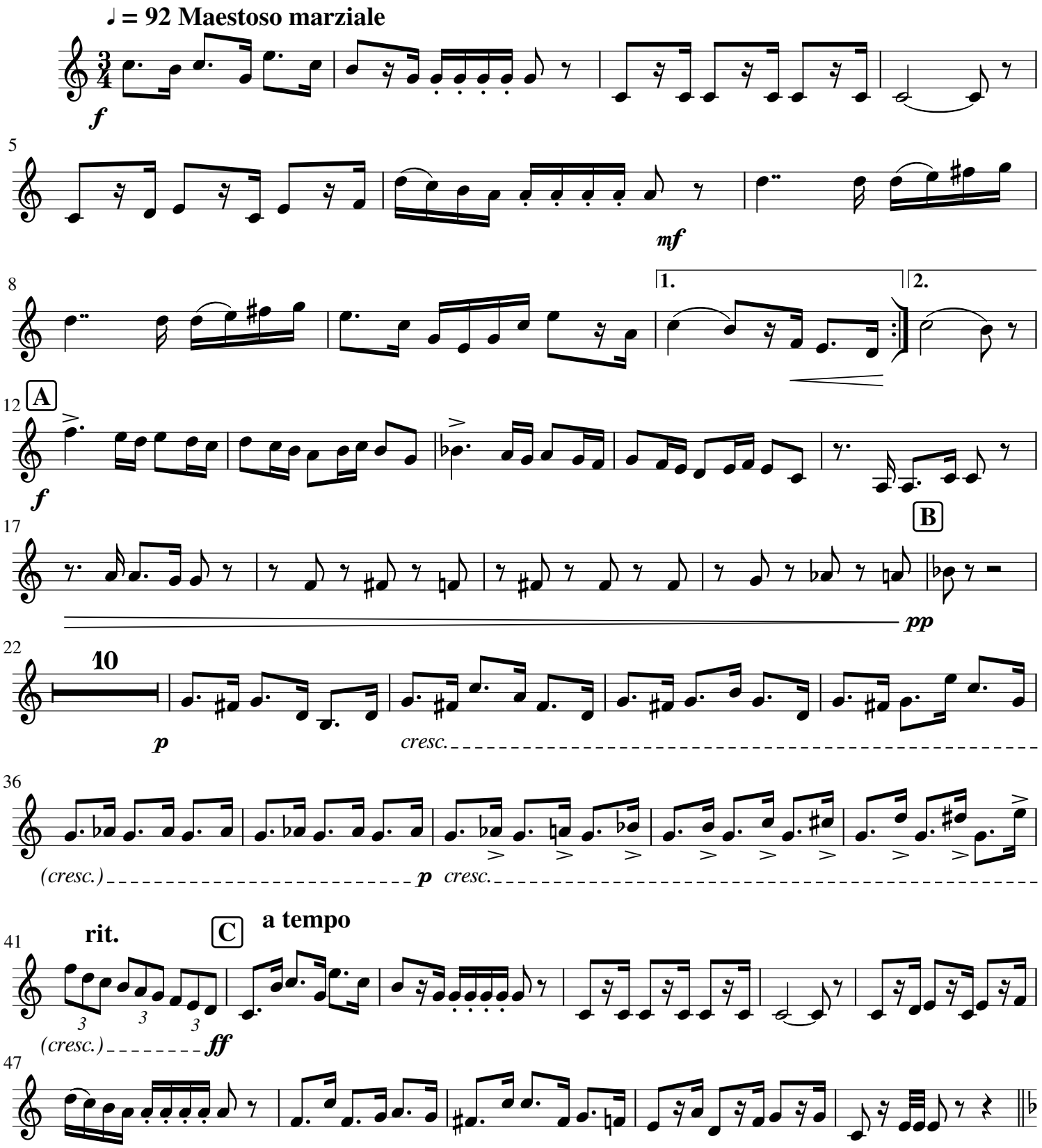

This work is licensed under a Creative Commons Attribution-NonCommercial-ShareAlike 4.0 International License. https://creativecommons.org/licenses/by-nc-sa/4.0/

Sept 2020

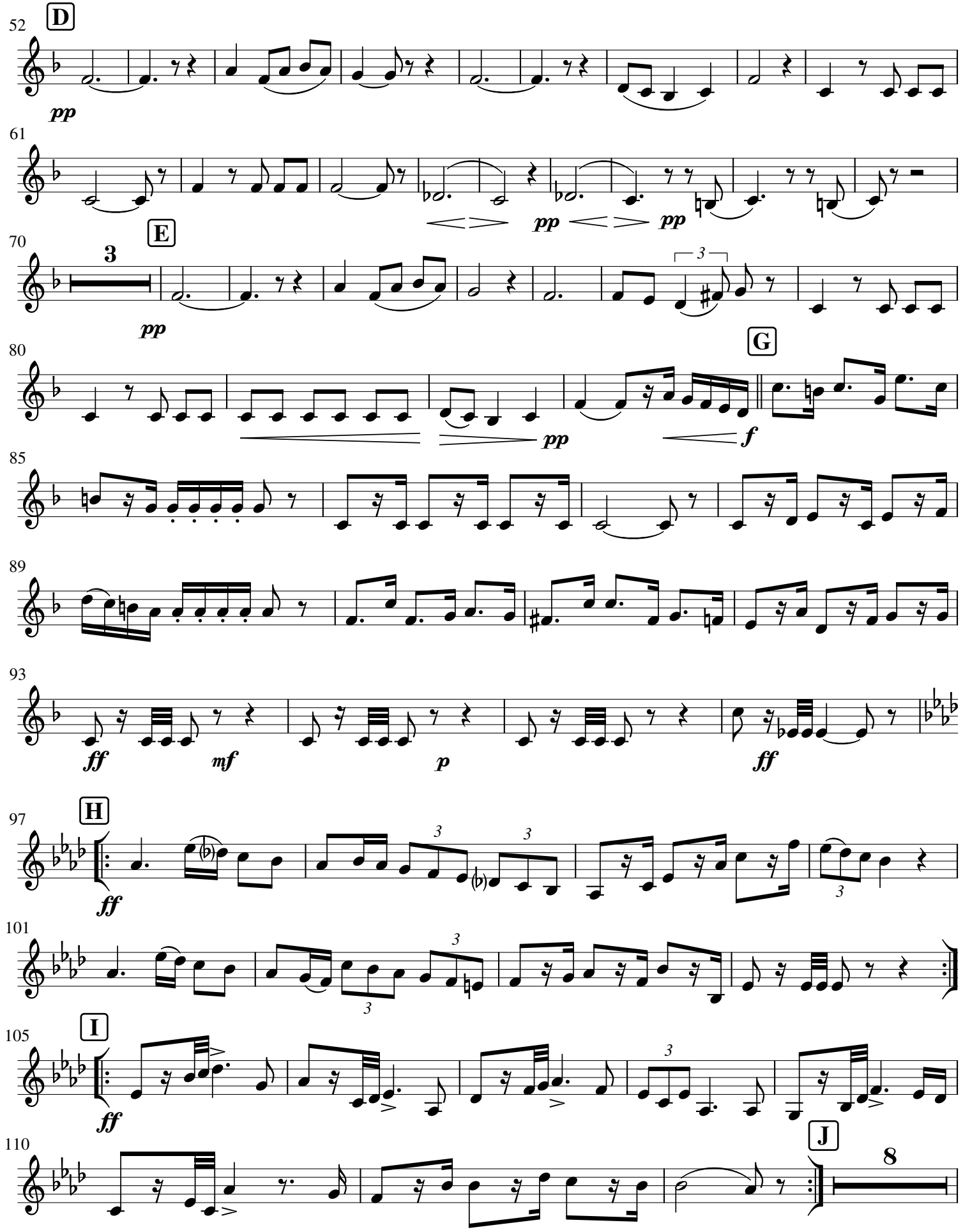
52
D
pp
61
pp
pp
70
E
3
pp
80
G
pp
f
85
89
93
ff
mf
p
ff
97
H
ff
101
105
I
ff
110
J
8

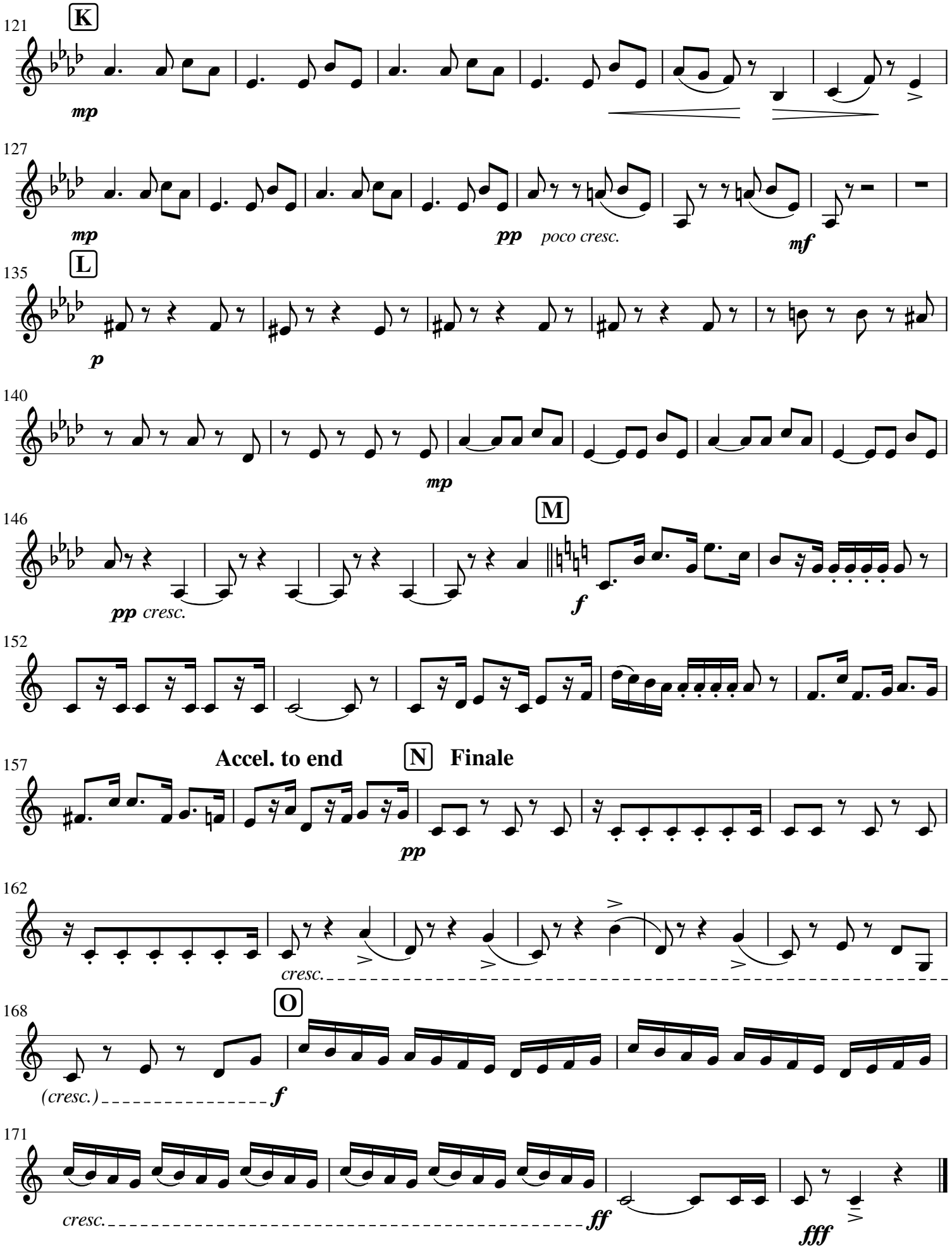
K
121
mp
127
mp
pp
poco cresc.
mf
L
135
p
140
mp
146
pp
cresc.
M
f
152
157
Accel. to end
N
Finale
pp
162
cresc.
168
O
(cresc.)
f
171
cresc.
ff
fff

Fackeltanz in B♭

Torch Dance No.1
for Brass Band

Giacomo Meyerbeer
Arr.: B. Pitkin & S. Trevitz

C Euphonium B

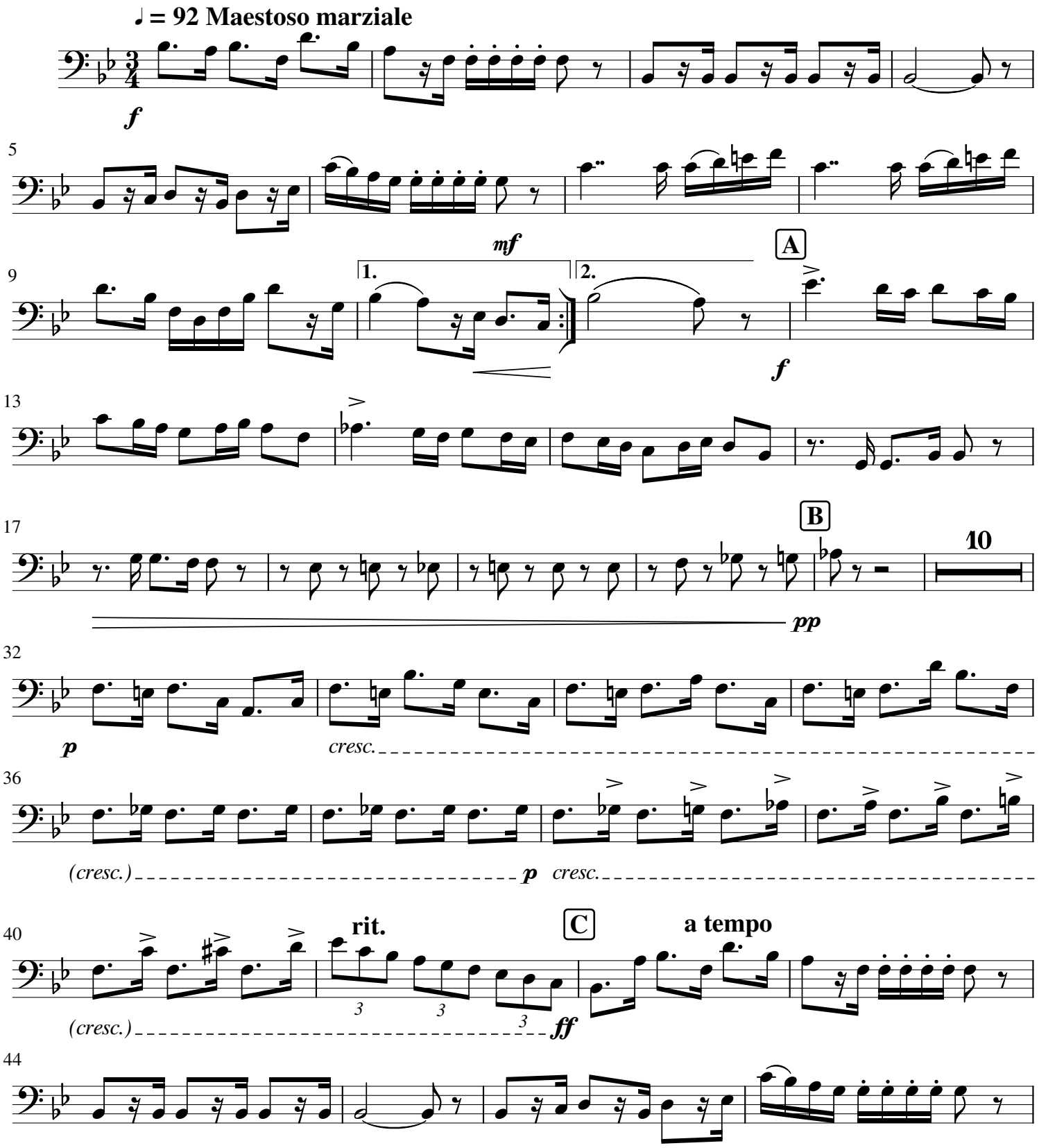

This work is licensed under a Creative Commons Attribution-NonCommercial-ShareAlike 4.0 International License. https://creativecommons.org/licenses/by-nc-sa/4.0/

Sept 2020

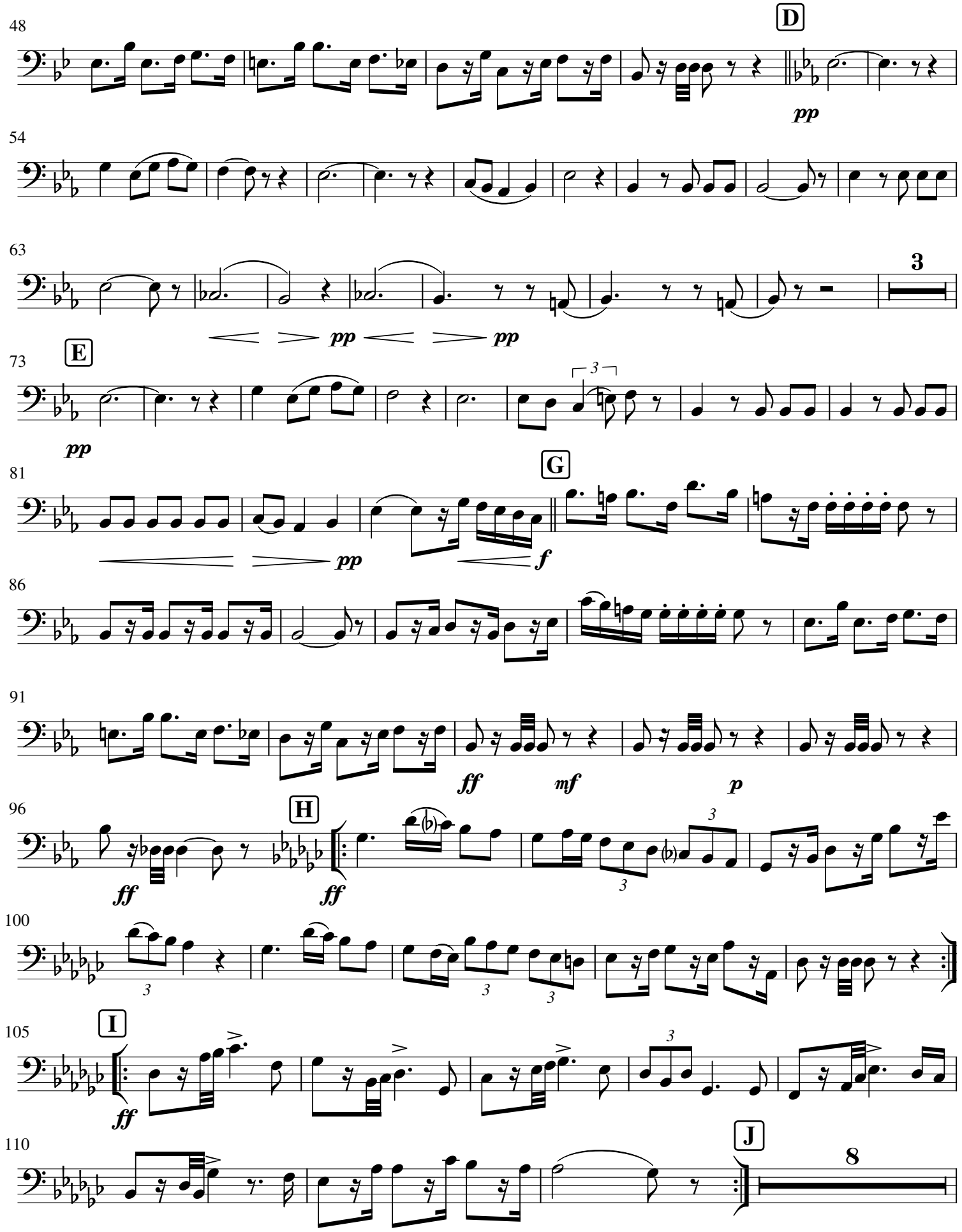
48
D
pp
54
63
3
pp
pp
73
E
pp
81
G
pp
f
86
91
ff
mf
p
96
H
ff
ff
100
105
I
ff
110
J
8

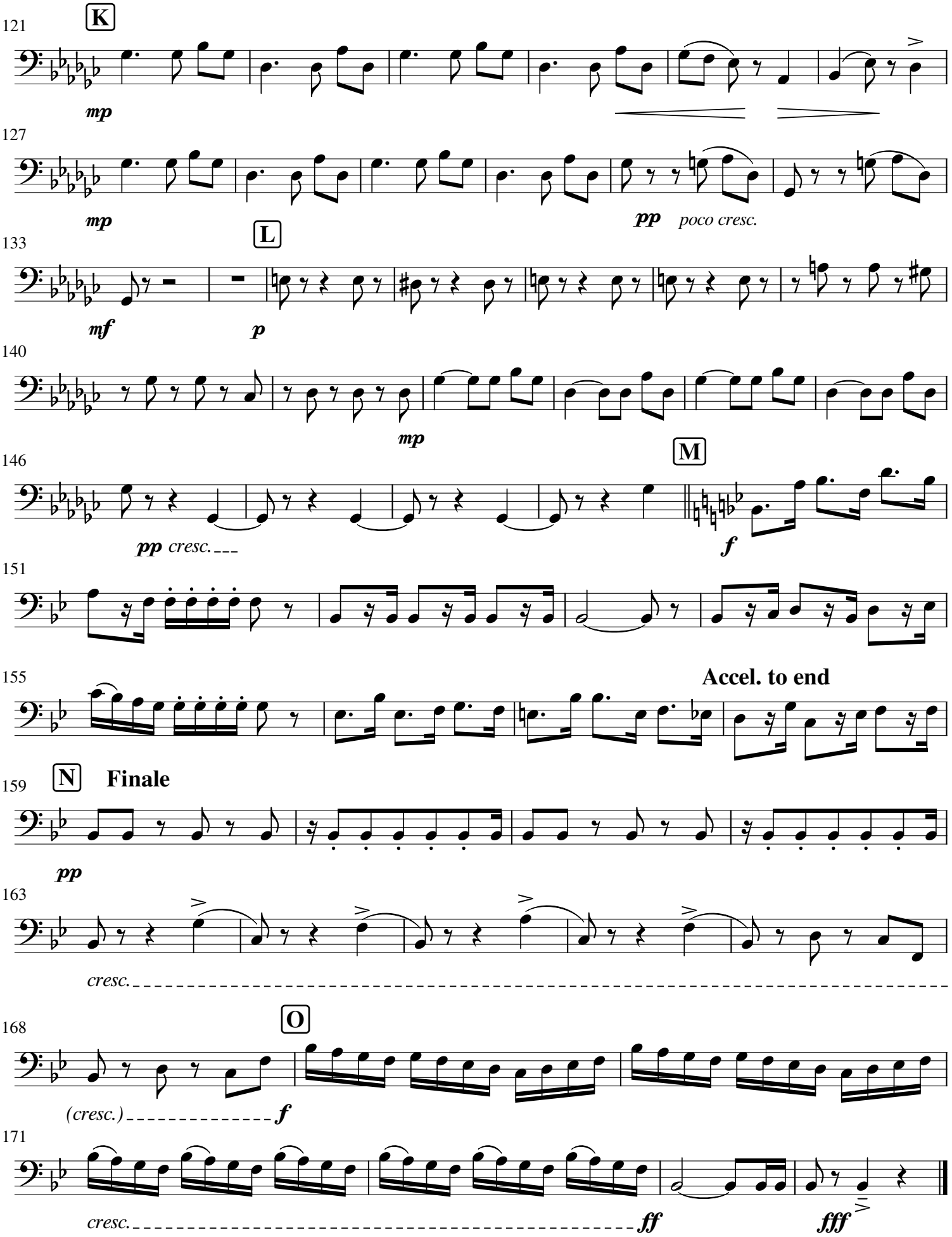
121
K
mp
127
mp
pp
poco cresc.
133
L
mf
p
140
mp
146
M
pp
cresc.
f
151
155
Accel. to end
159
N
Finale
pp
163
cresc.
168
O
(cresc.)
f
171
cresc.
ff
fff

Fackeltanz in B♭

Torch Dance No.1
for Brass Band

Giacomo Meyerbeer
Arr.: B. Pitkin & S. Trevitz

E♭ Tuba

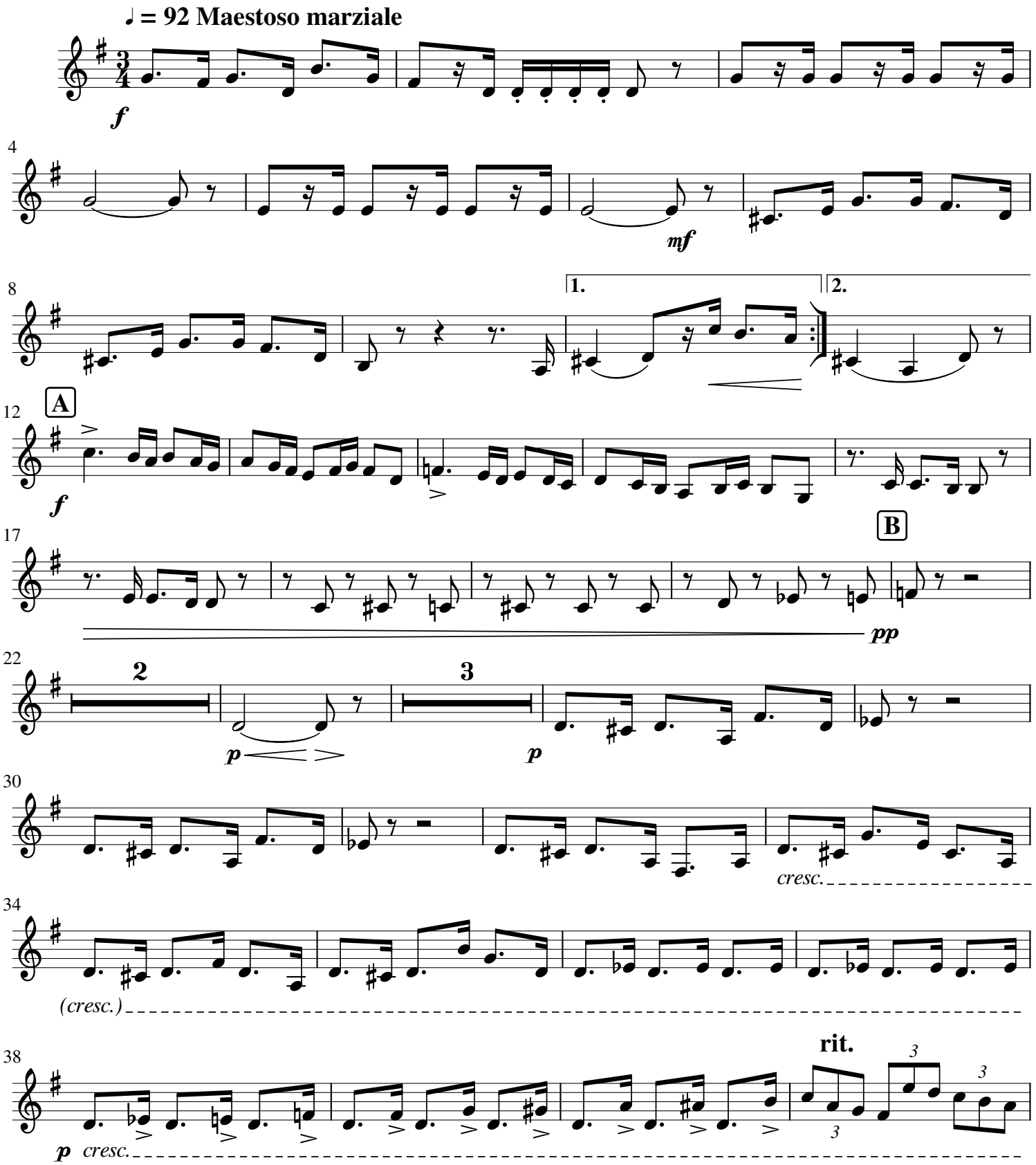

This work is licensed under a Creative Commons Attribution-NonCommercial-ShareAlike 4.0 International License. https://creativecommons.org/licenses/by-nc-sa/4.0/

Sept 2020

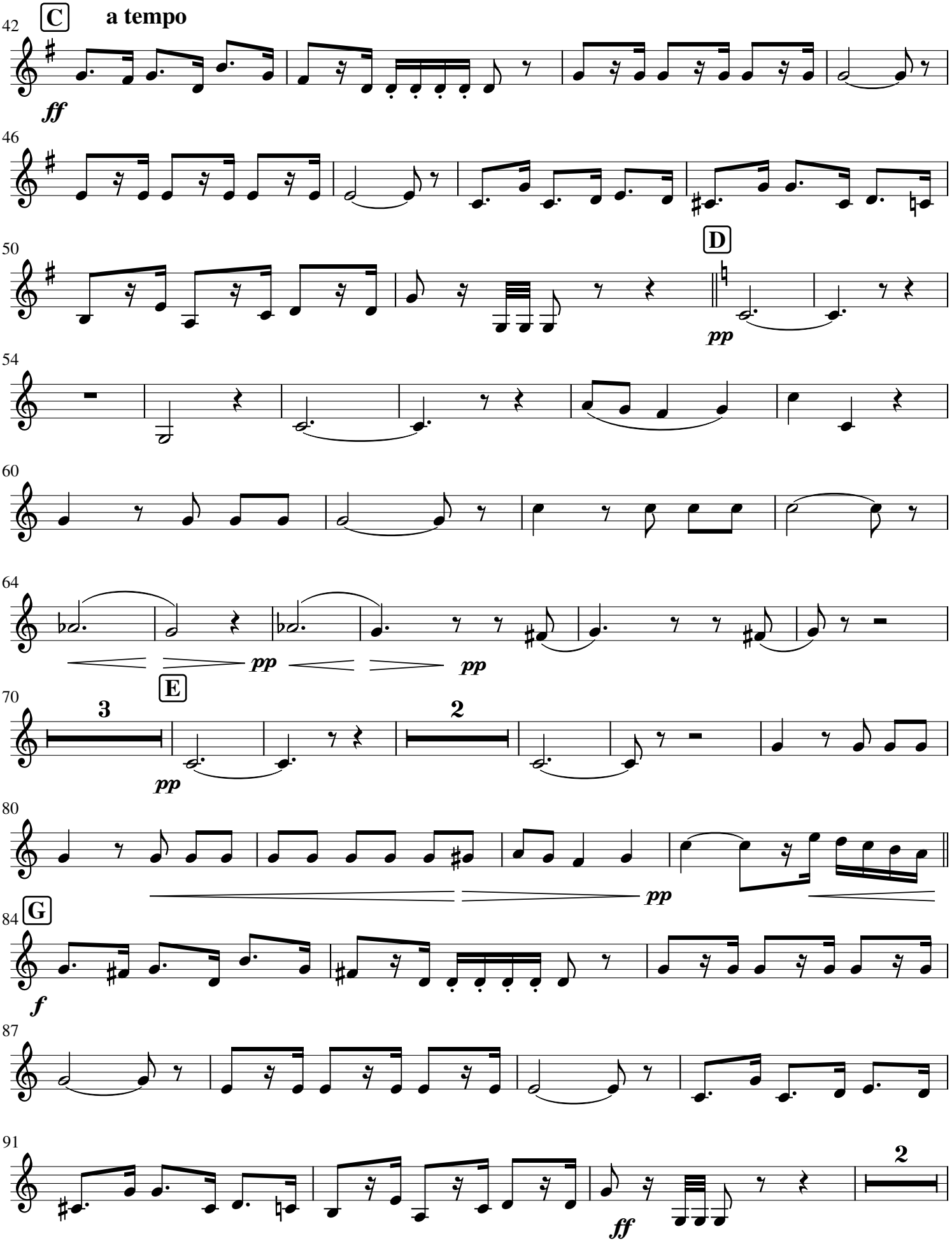
42
C
a tempo
ff
46
50
D
pp
54
60
64
pp
pp
70
3
E
pp
2
80
pp
84
G
f
87
91
ff
2

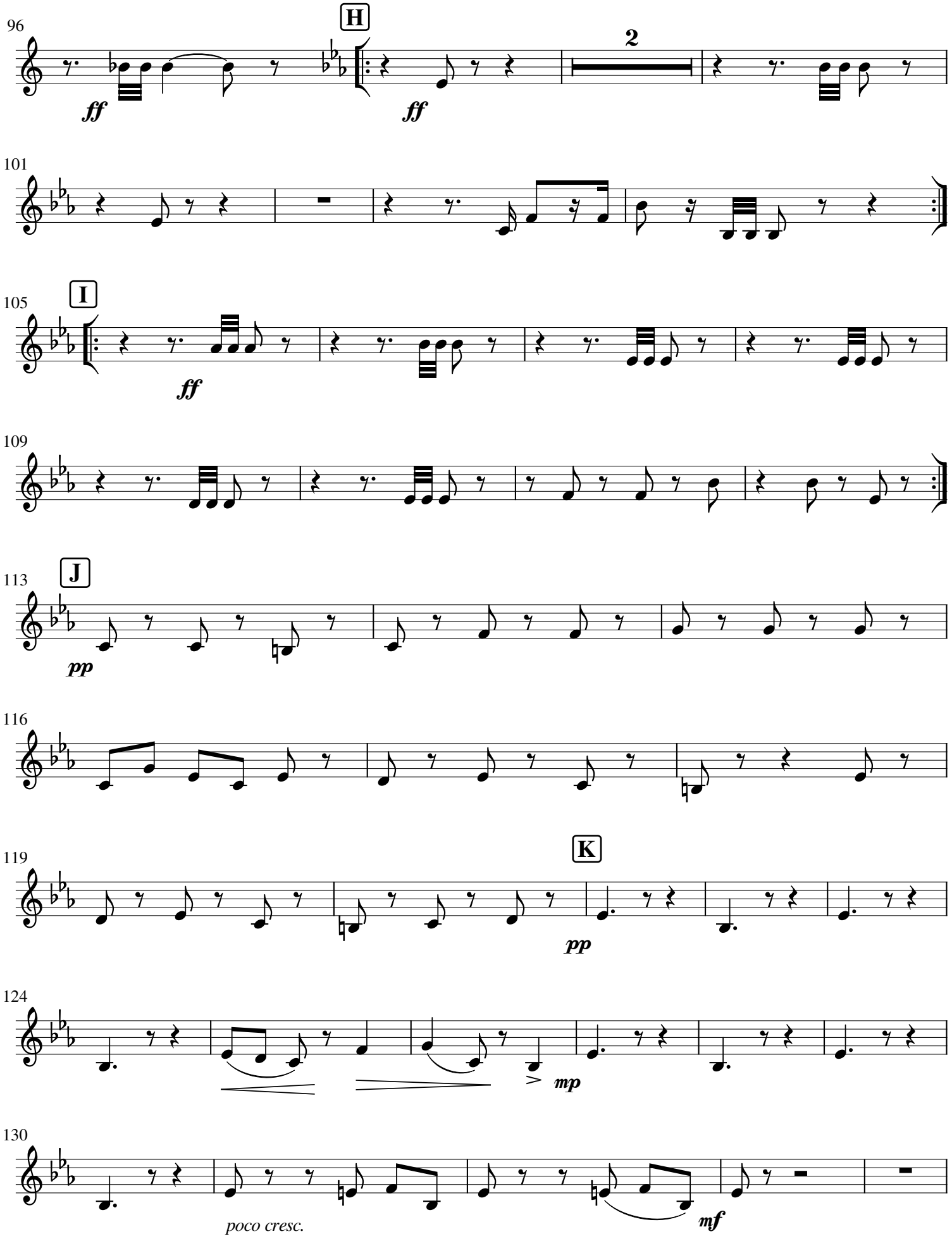
96
H
2
ff
ff
101
105
I
ff
109
113
J
pp
116
119
K
pp
124
mp
130
poco cresc.
mf

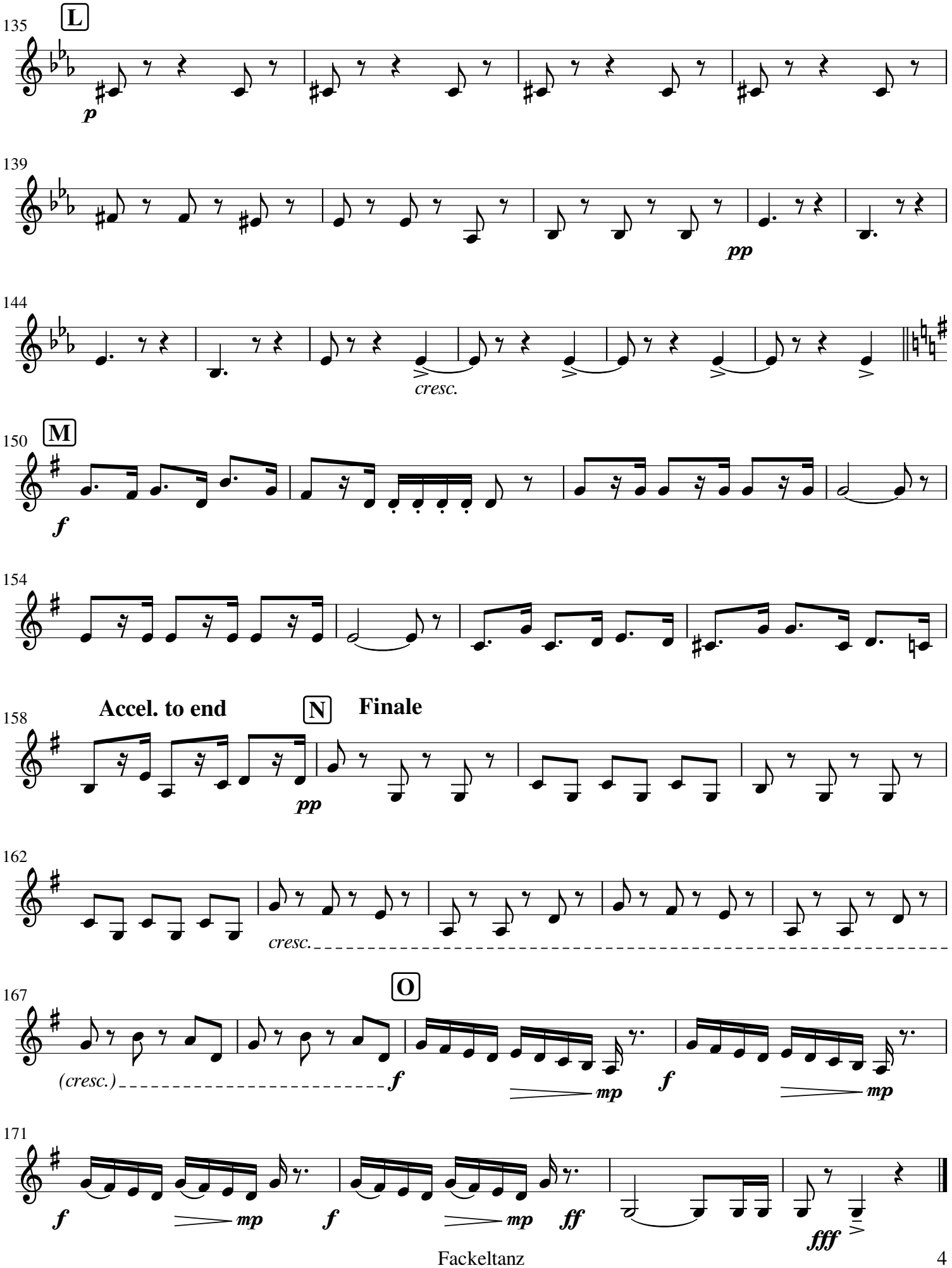
135
L
p
139
pp
144
cresc.
150
M
f
154
158
Accel. to end
N
Finale
pp
162
cresc.
167
O
(cresc.)
f
mp
f
mp
171
f
mp
f
mp
ff
fff

Fackeltanz in B♭

Torch Dance No.1
for Brass Band

Giacomo Meyerbeer
Arr.: B. Pitkin & S. Trevitz

C (E♭) Tuba

♩ = 92 Maestoso marziale

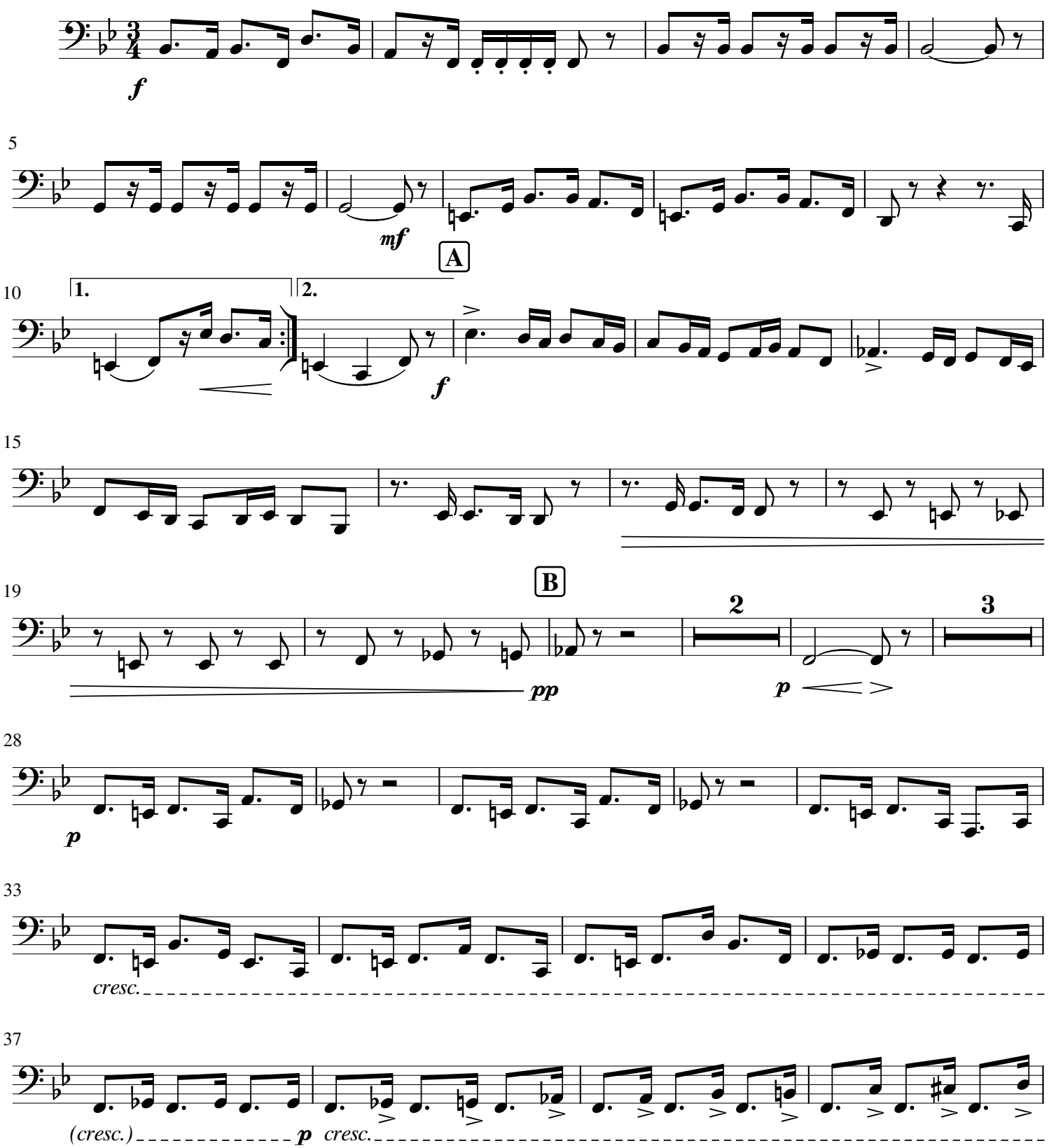

This work is licensed under a Creative Commons Attribution-NonCommercial-ShareAlike 4.0 International License. https://creativecommons.org/licenses/by-nc-sa/4.0/

Sept 2020

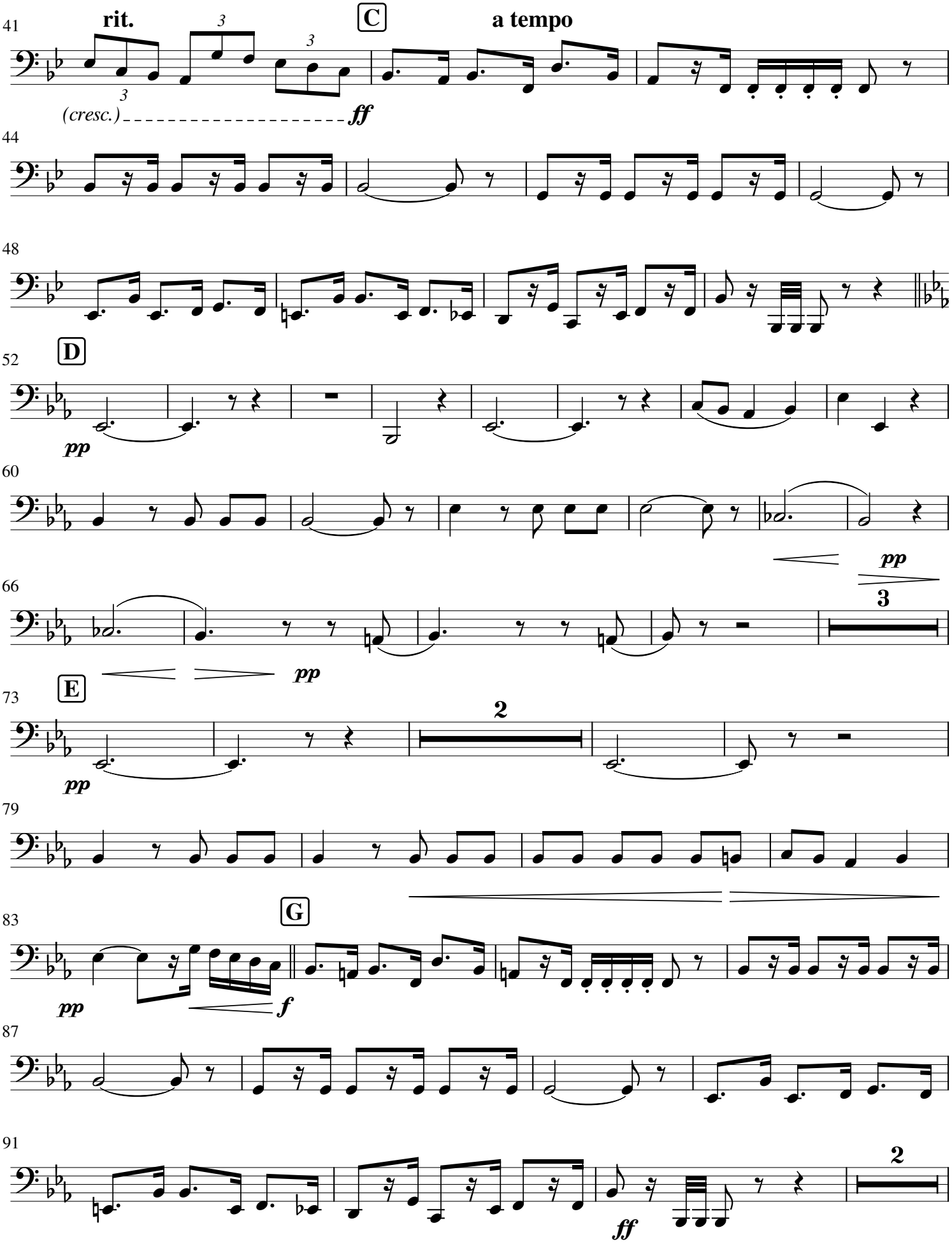
41
rit.
C
a tempo
(cresc.)
ff
44
48
52
D
pp
60
66
pp
3
pp
73
E
2
pp
79
83
G
pp
f
87
91
2
ff

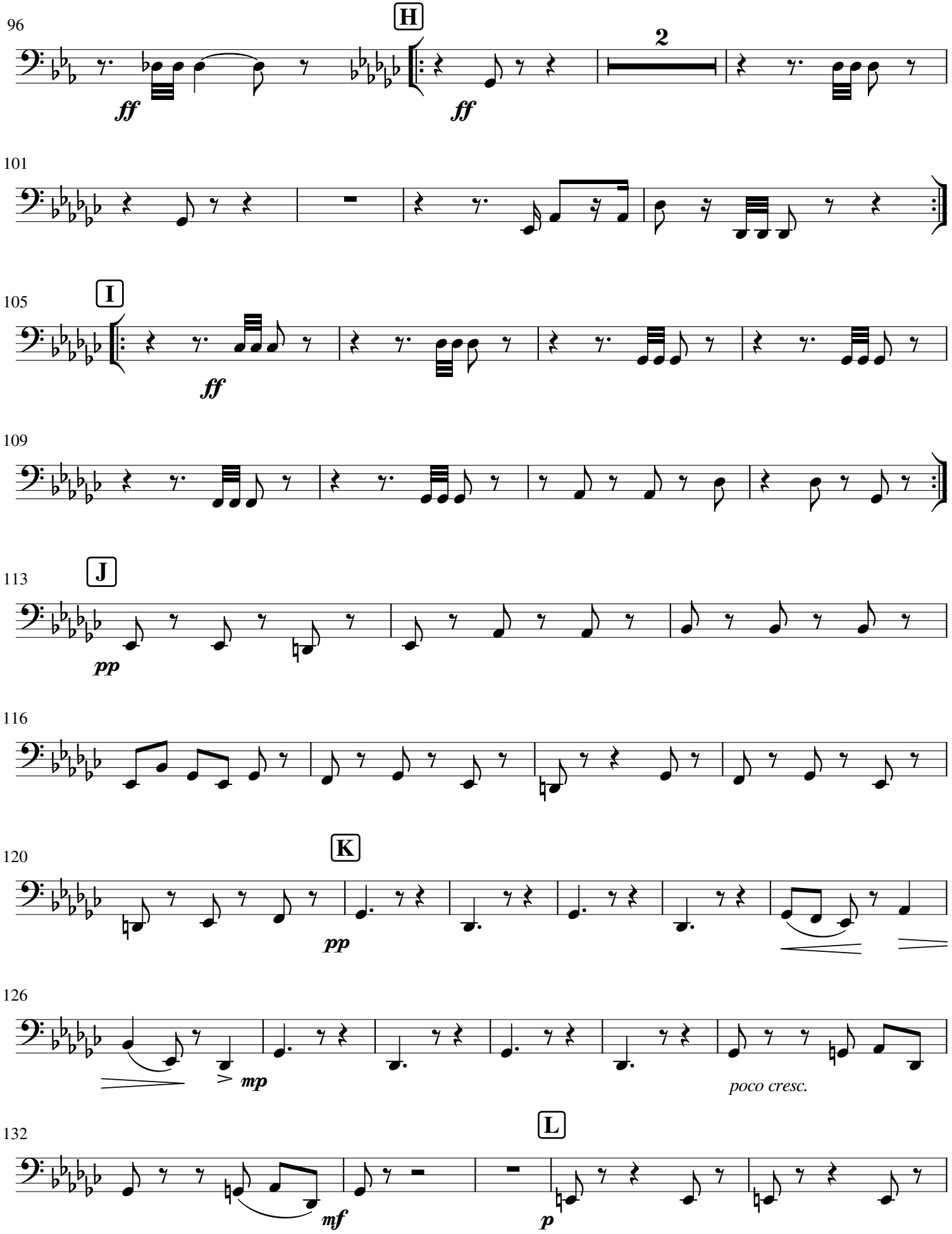
96
H
2
ff
ff
101
105
I
ff
109
113
J
pp
116
120
K
pp
126
mp
poco cresc.
132
L
mf
p

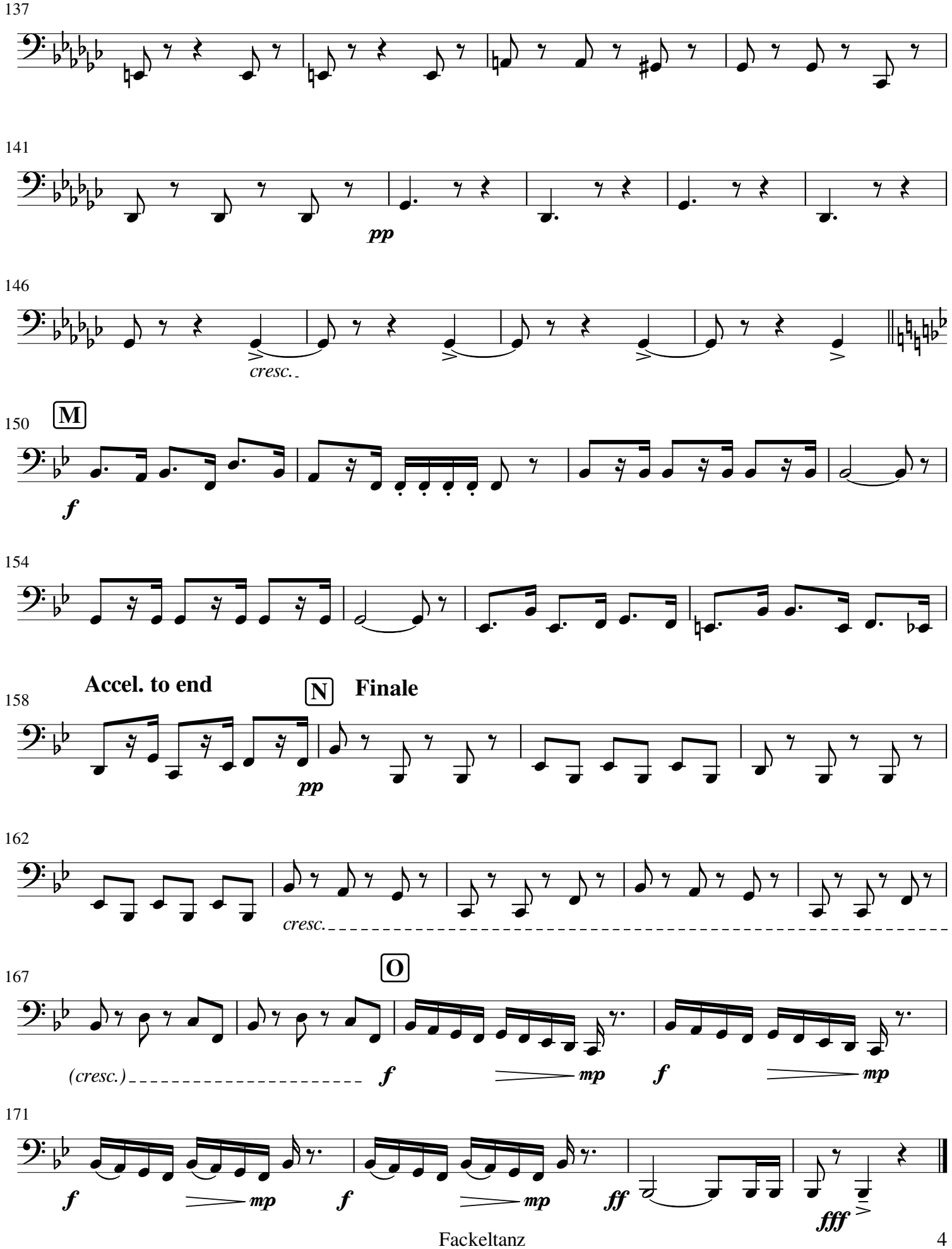
137
141
pp
146
cresc.
150
M
f
154
Accel. to end
158
N
Finale
pp
162
cresc.
167
O
(cresc.)
f
mp
f
mp
171
f
mp
f
mp
ff
fff

Fackeltanz in B♭

Torch Dance No.1
for Brass Band

Giacomo Meyerbeer
Arr.: B. Pitkin & S. Trevitz

BB♭ Tuba

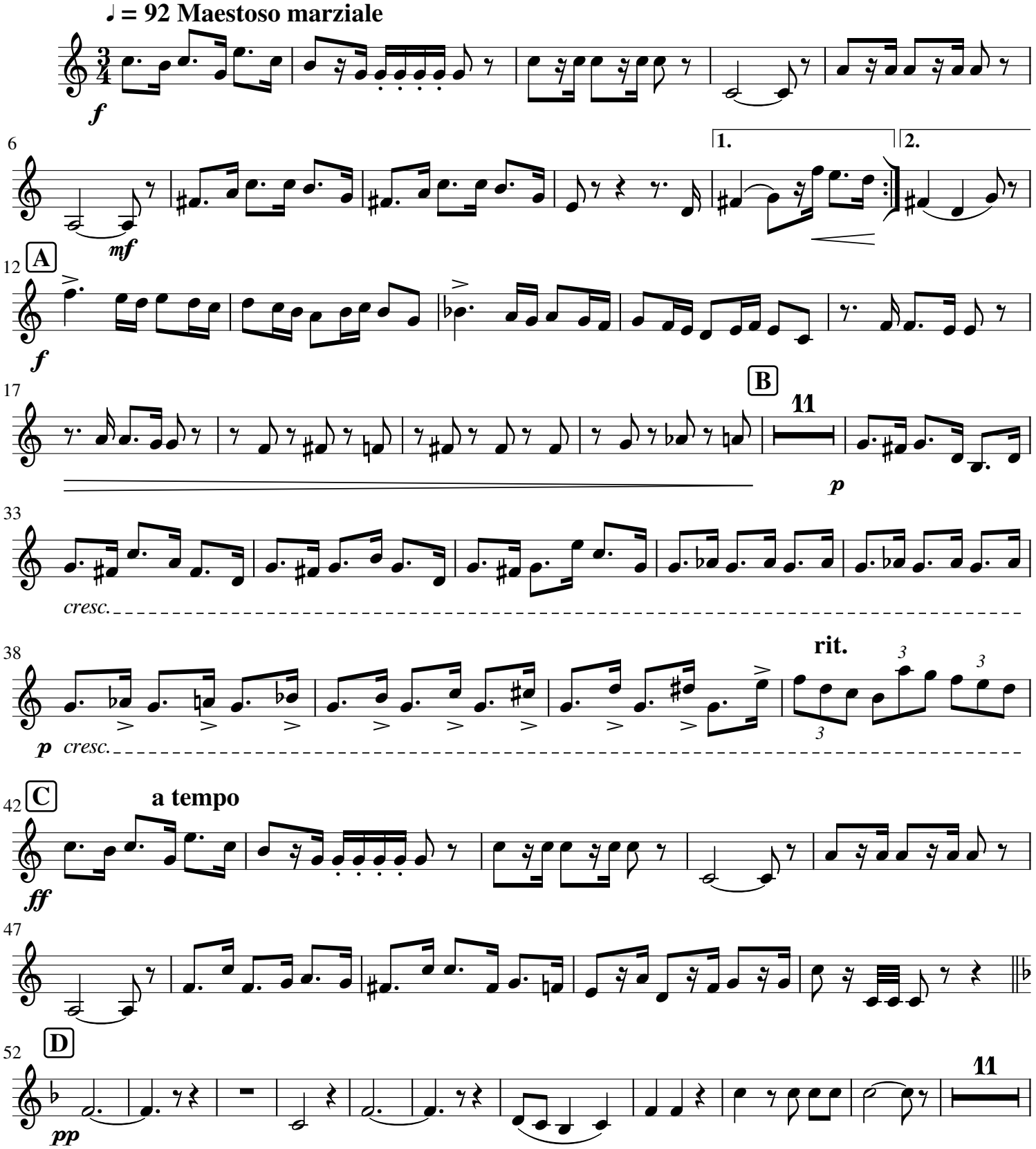

This work is licensed under a Creative Commons Attribution-NonCommercial-ShareAlike 4.0 International License. https://creativecommons.org/licenses/by-nc-sa/4.0/

Sept 2020

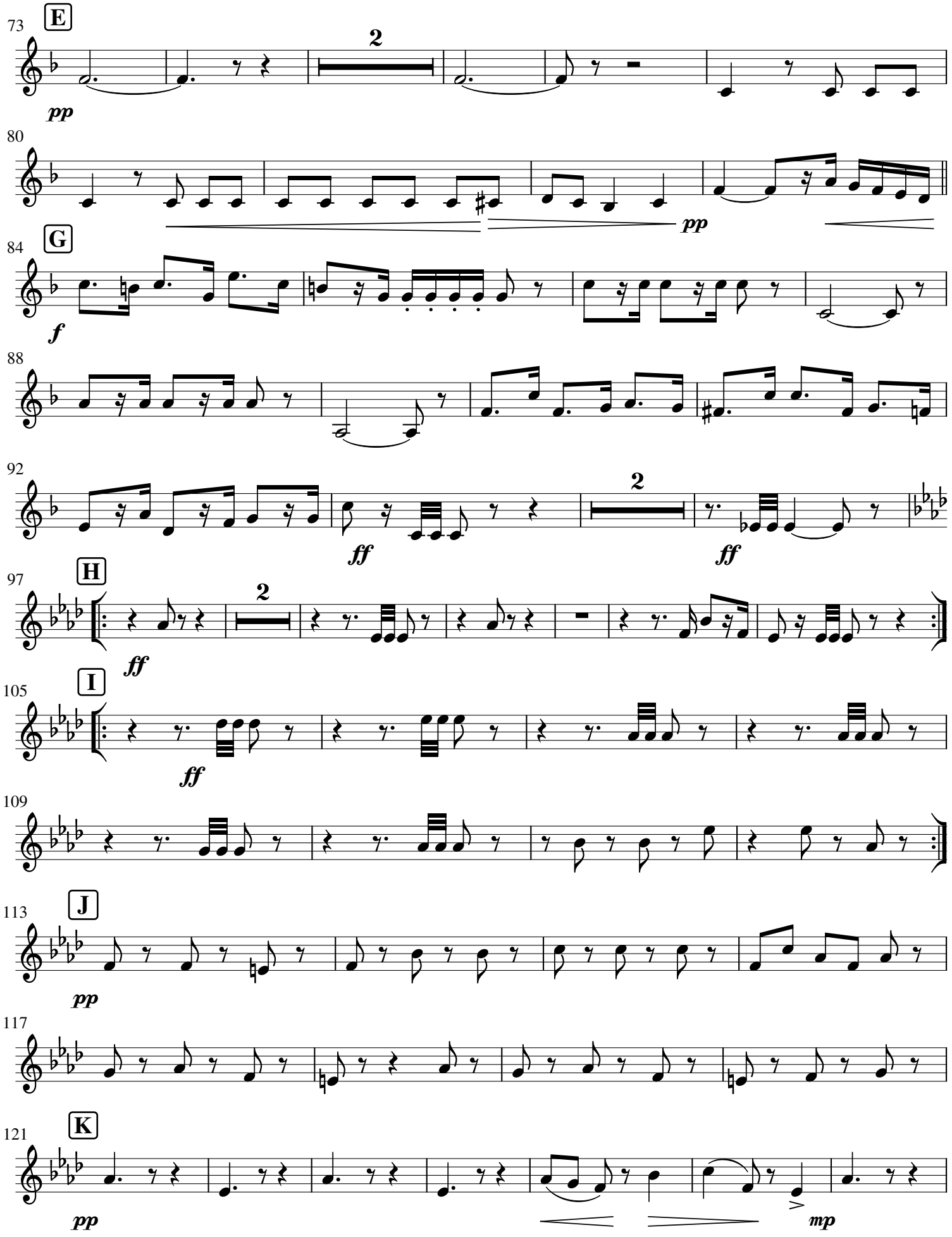
73
E
2
pp
80
pp
84
G
f
88
92
2
ff
ff
97
H
2
ff
105
I
ff
109
113
J
pp
117
121
K
pp
mp

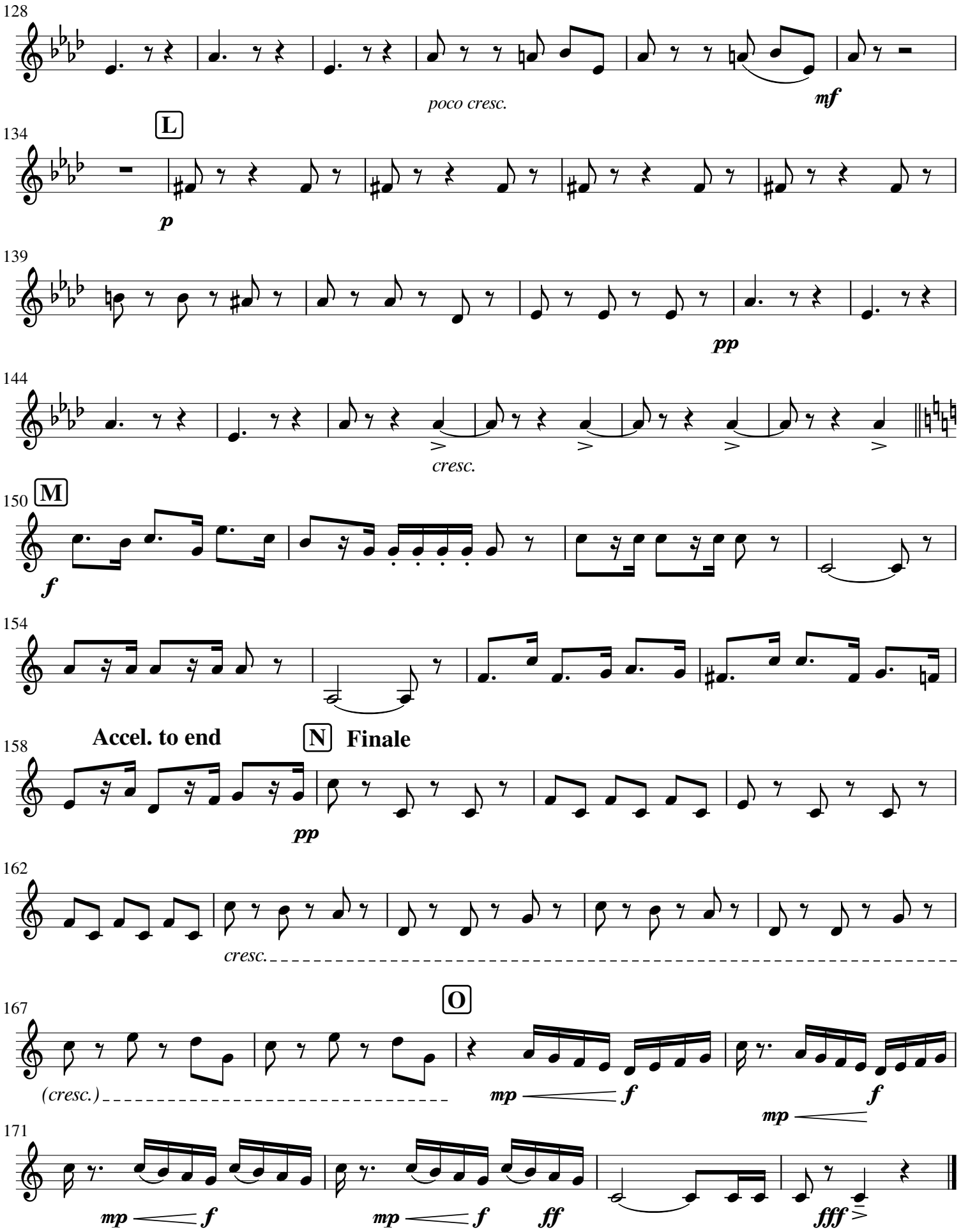
128
poco cresc.
mf
L
134
p
139
pp
144
cresc.
M
150
f
154
Accel. to end
N
Finale
158
pp
162
cresc.
O
167
(cresc.)
mp
f
mp
f
171
mp
f
mp
f
ff
fff

Fackeltanz in B♭

Torch Dance No.1
for Brass Band

Giacomo Meyerbeer
Arr.: B. Pitkin & S. Trevitz

C (BB♭) Tuba

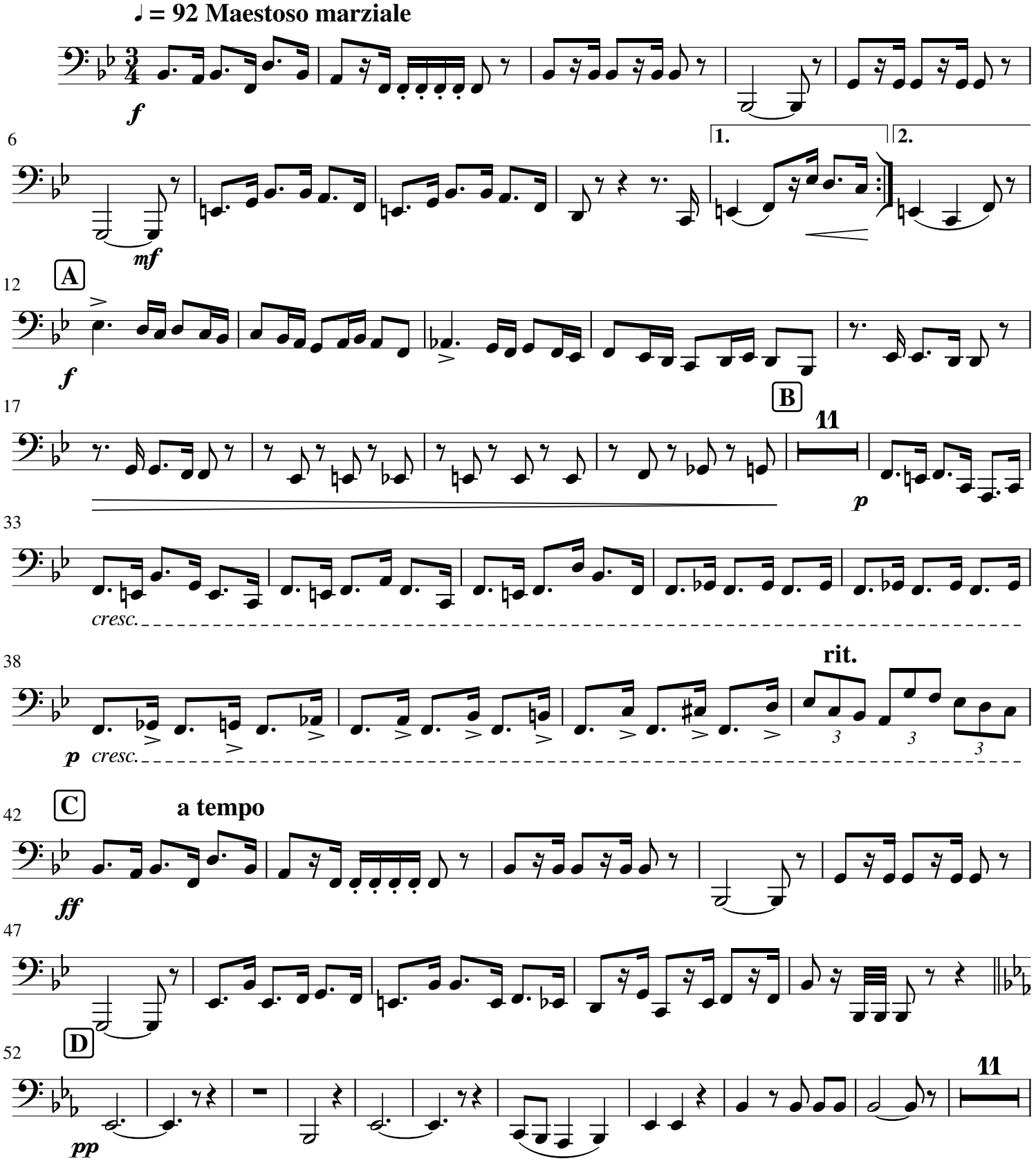

This work is licensed under a Creative Commons Attribution-NonCommercial-ShareAlike 4.0 International License. https://creativecommons.org/licenses/by-nc-sa/4.0/

Sept 2020

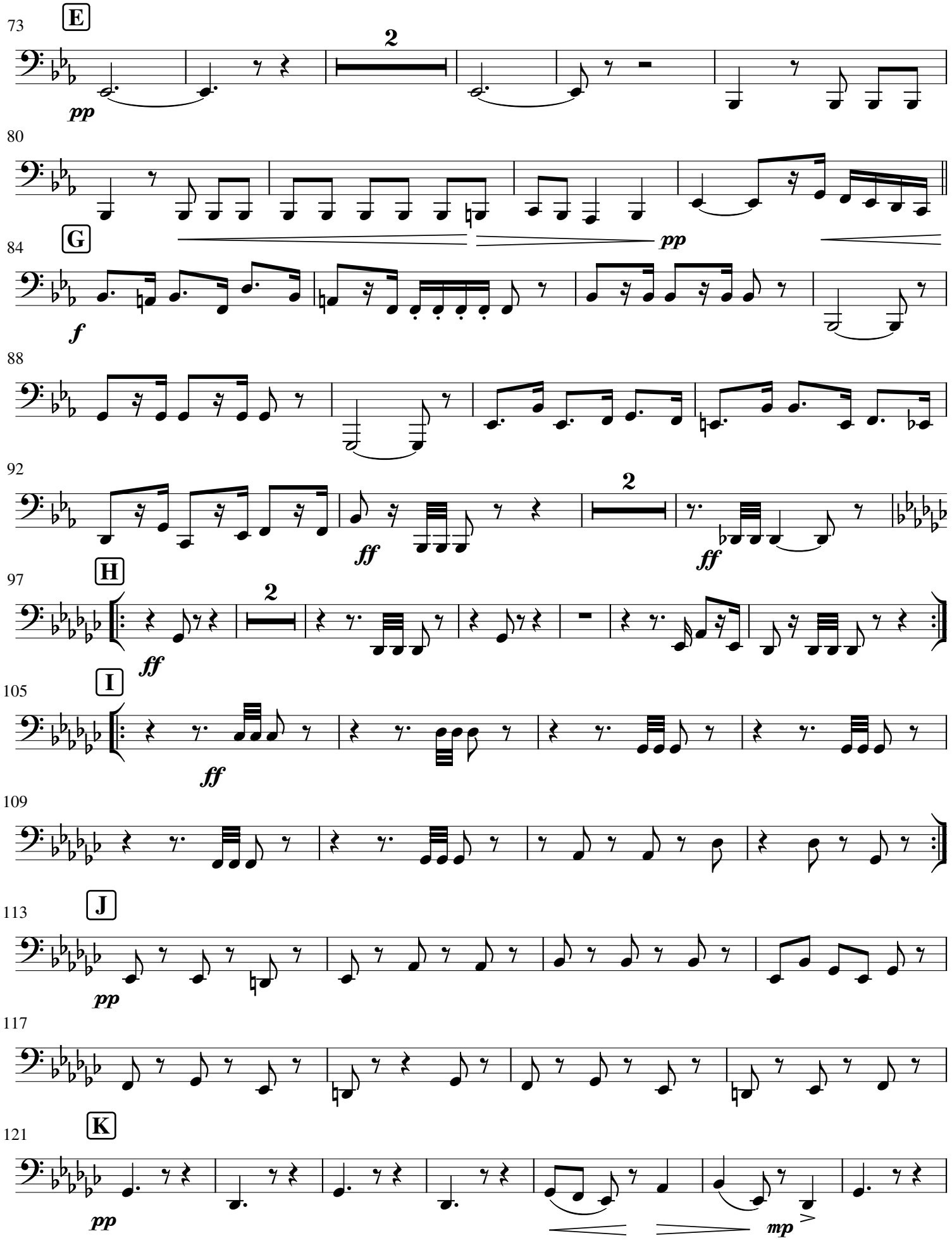
73
E
2
pp
80
pp
84
G
f
88
92
2
ff
ff
97
H
2
ff
105
I
ff
109
113
J
pp
117
121
K
pp
mp

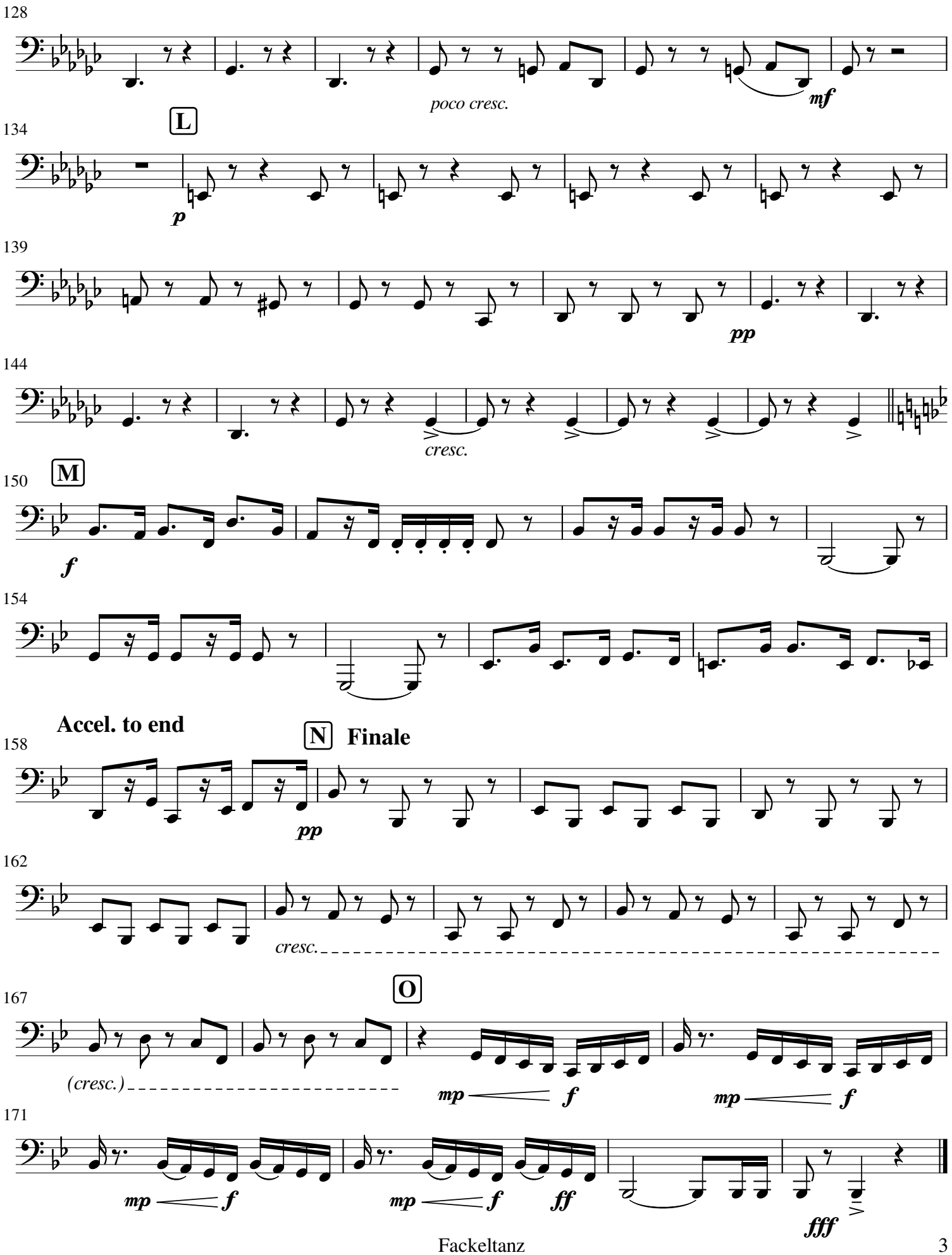
128
poco cresc.
mf
L
134
p
139
pp
144
cresc.
M
150
f
154
Accel. to end
N
Finale
158
pp
162
cresc.
O
167
(cresc.)
mp
f
mp
f
171
mp
f
mp
f
ff
fff

Fackeltanz in B♭

Torch Dance No.1
for Brass Band

Giacomo Meyerbeer
Arr.: B. Pitkin & S. Trevitz

Snare Drum

♩ = 92 Maestoso marziale

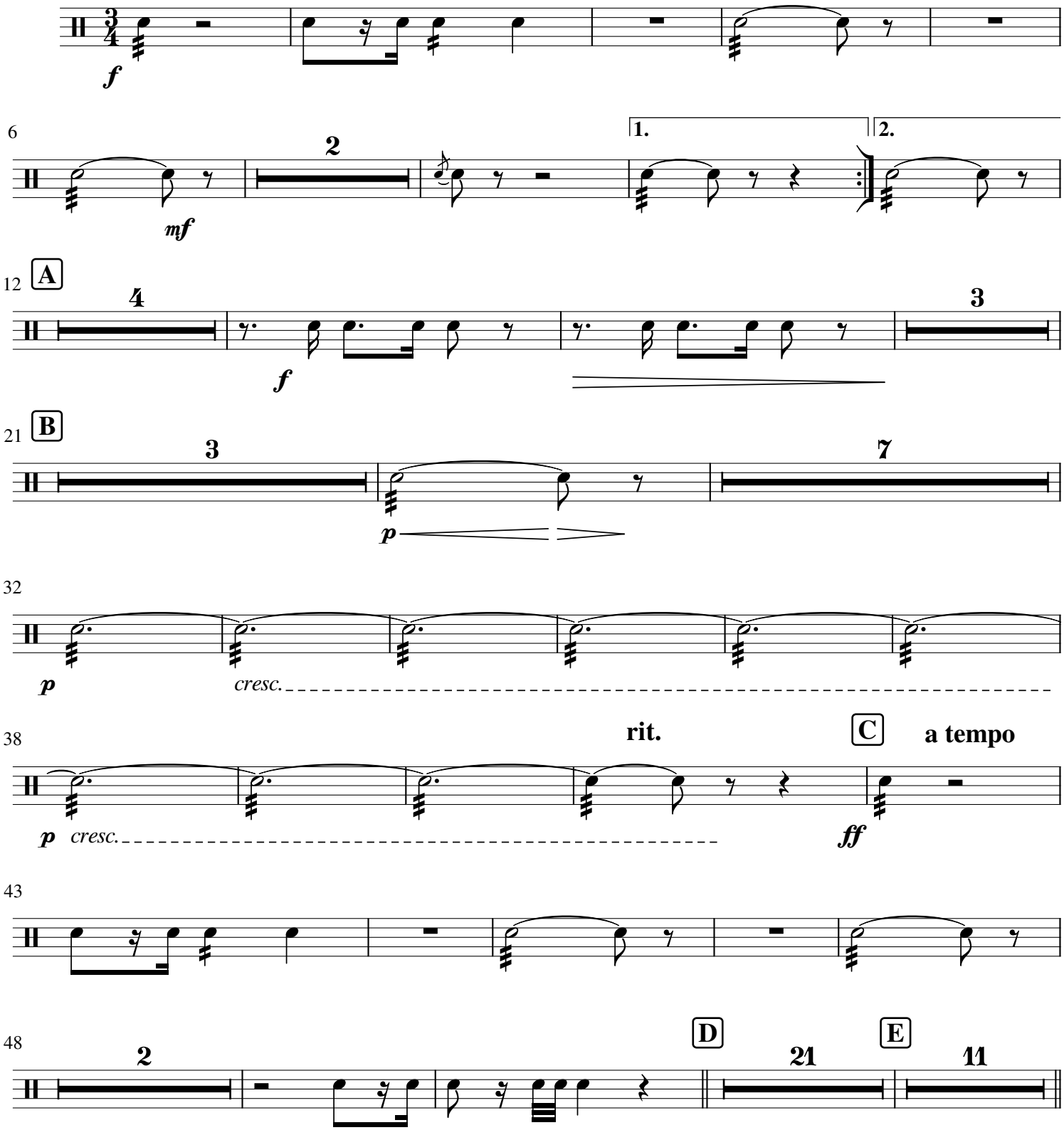

This work is licensed under a Creative Commons Attribution-NonCommercial-ShareAlike 4.0 International License. https://creativecommons.org/licenses/by-nc-sa/4.0/

Sept 2020

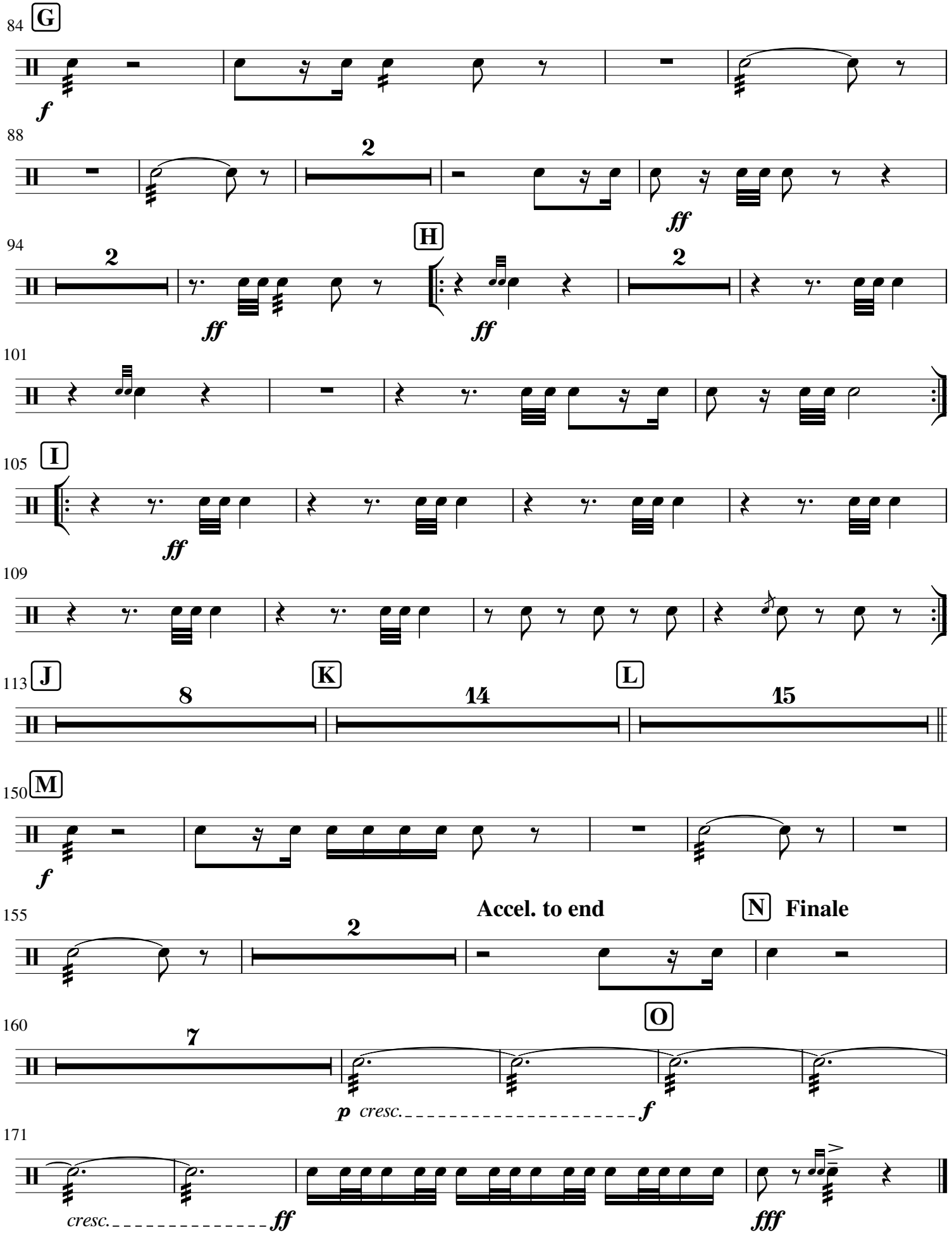
84
G
f
88
2
ff
94
2
ff
H
ff
2
101
105
I
ff
109
113
J
8
K
14
L
15
150
M
f
155
Accel. to end
N
Finale
2
160
O
7
p
cresc.
f
171
cresc.
ff
fff

Fackeltanz in B♭

Torch Dance No.1
for Brass Band

Giacomo Meyerbeer
Arr.: B. Pitkin & S. Trevitz

Bass Drum

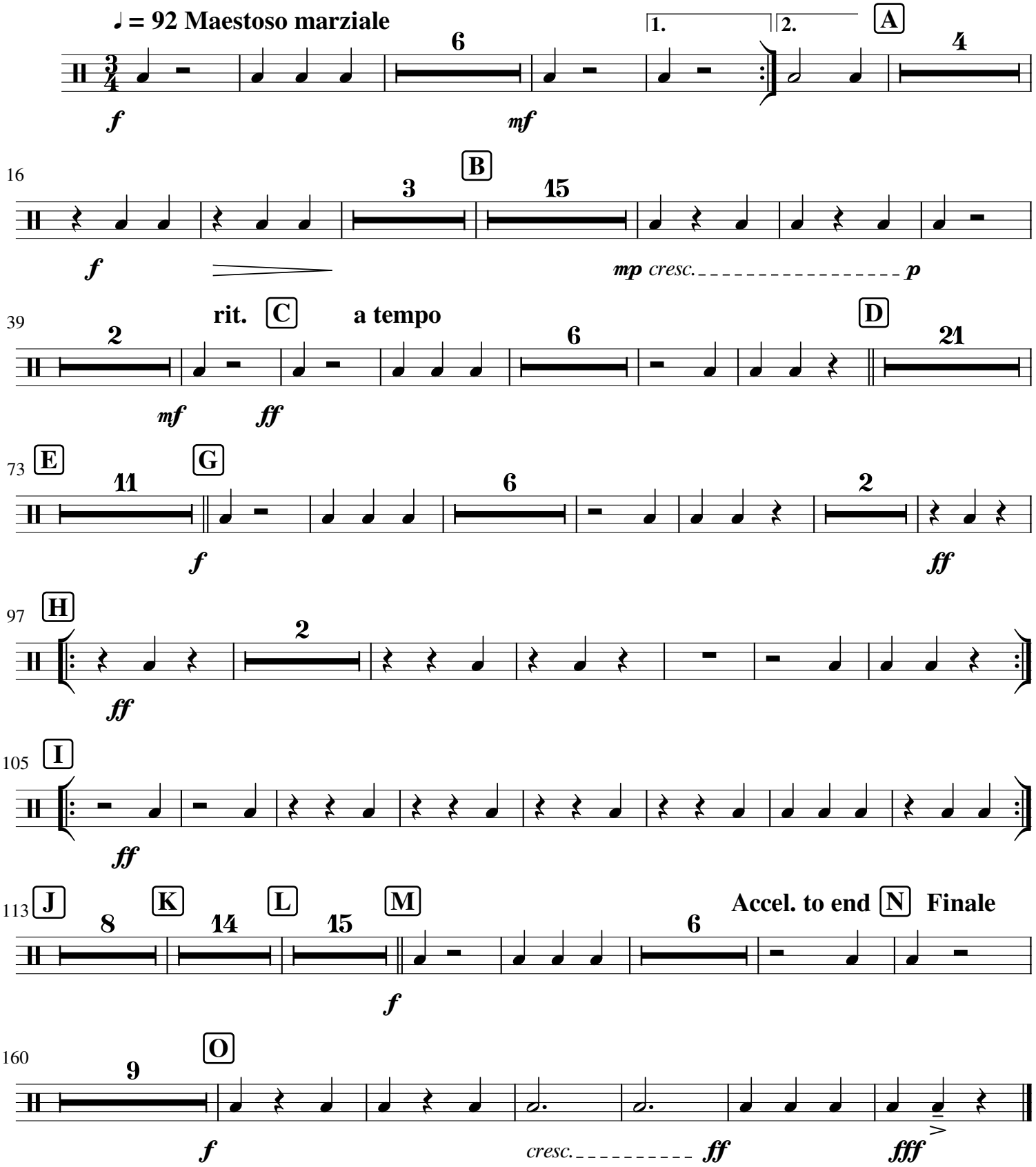

This work is licensed under a Creative Commons Attribution-NonCommercial-ShareAlike 4.0 International License. https://creativecommons.org/licenses/by-nc-sa/4.0/

Sept 2020

Fackeltanz in B♭

Torch Dance No.1
for Brass Band

Giacomo Meyerbeer
Arr.: B. Pitkin & S. Trevitz

Timpani

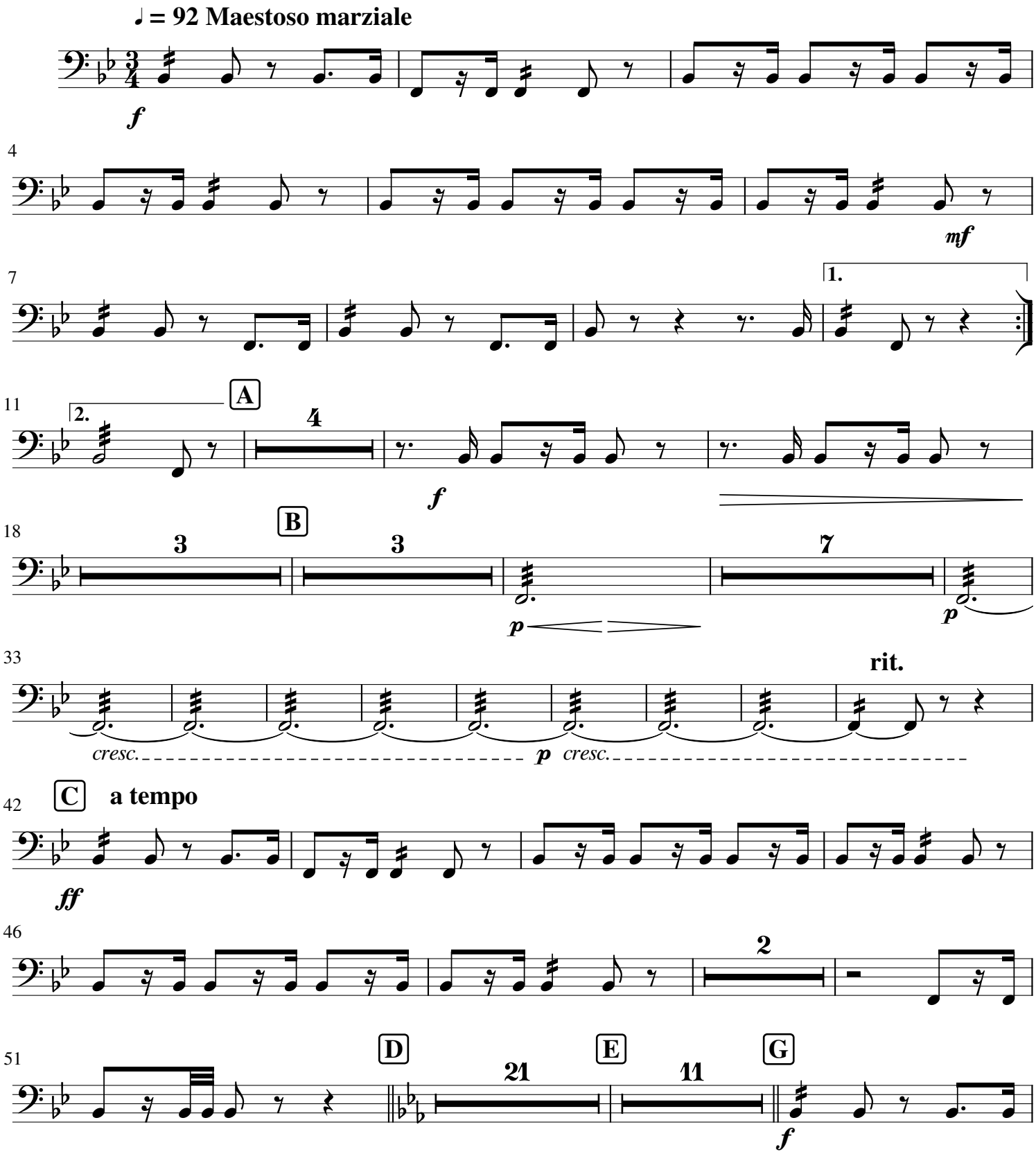

This work is licensed under a Creative Commons Attribution-NonCommercial-ShareAlike 4.0 International License. https://creativecommons.org/licenses/by-nc-sa/4.0/

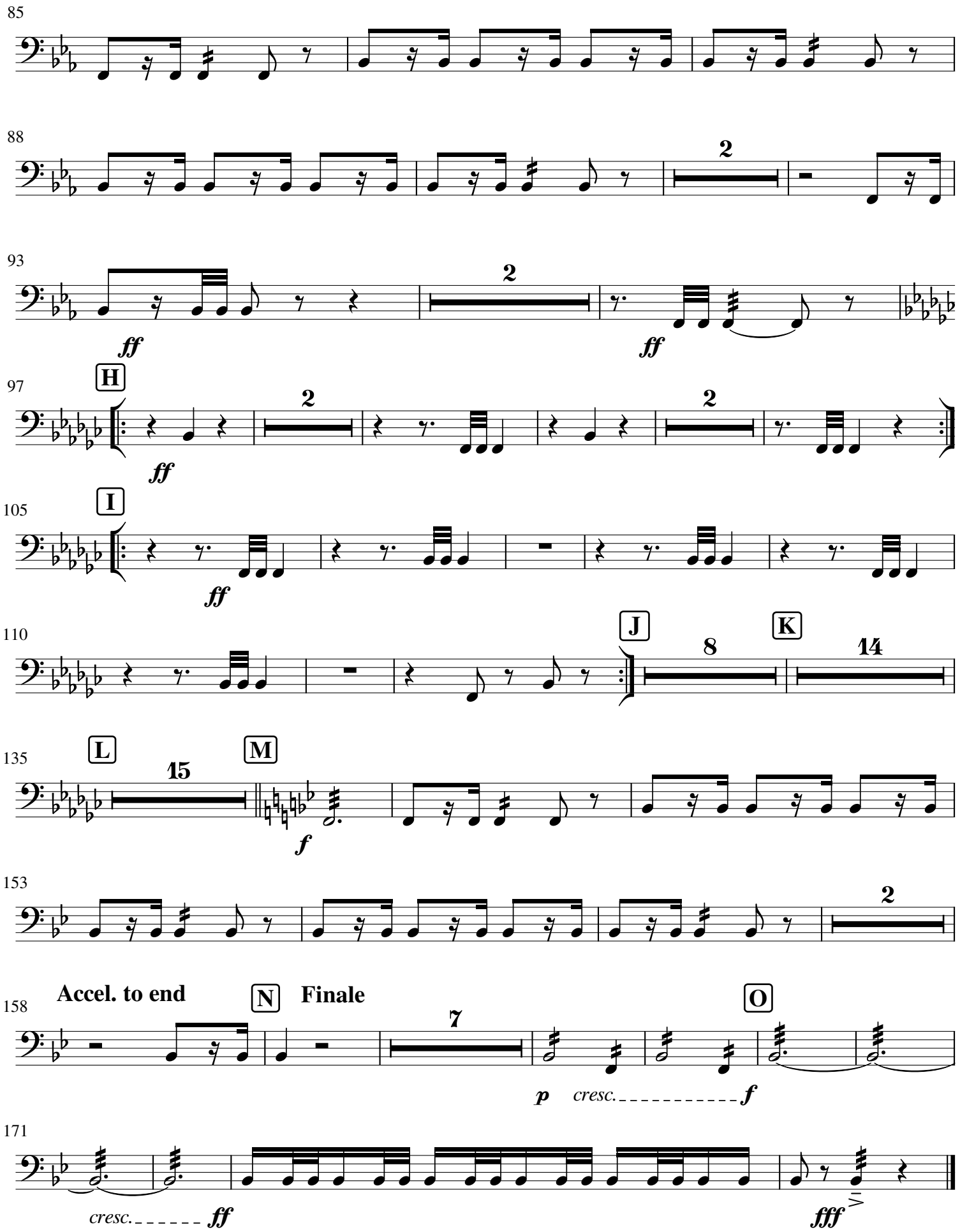
85
88
2
93
2
ff
ff
97
H
2
2
ff
105
I
ff
110
J
8
K
14
135
L
15
M
f
153
2
158
Accel. to end
N
Finale
7
O
p
cresc.
f
171
cresc.
ff
fff