FANCY FREE

FANTASIA POLKA

(Conductor) Solo for Trombone, Cornet, Baritone or B♭ Saxophone

Solo B♭ Cornet

CLAY SMITH

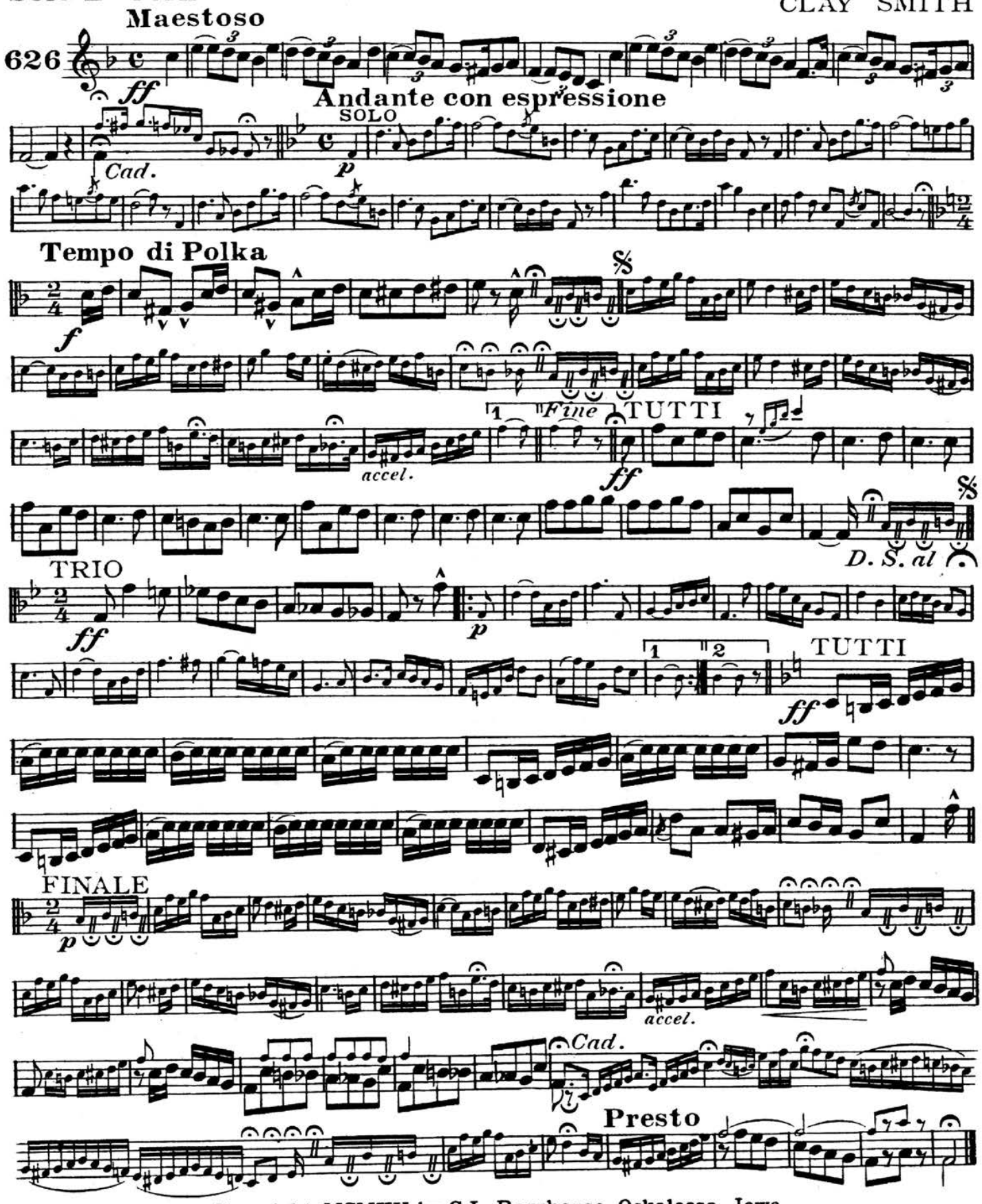

1021-12-d GTHB Copyright MCMXV by C.L. Barnhouse, Oskaloosa, Iowa.

Printed in the U. S. A.

FANCY FREE

FANTASIA POLKA

Solo for Trombone, Cornet, Baritone or B♭ Saxophone

Solo B♭ Cornet
or B♭ SAXOPHONE

CLAY SMITH

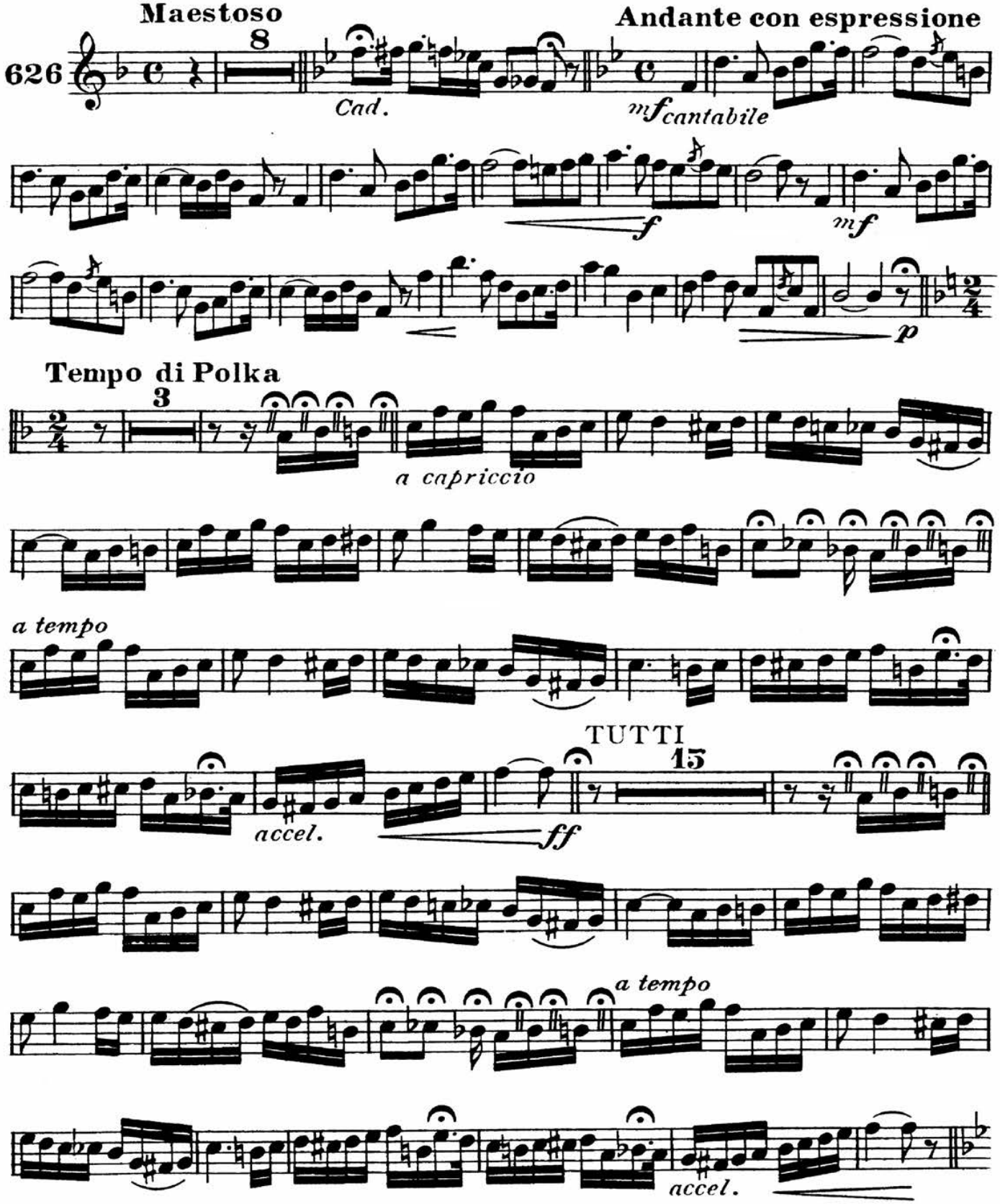

Copyright MCMXV by C. L. Barnhouse, Oskaloosa, Iowa.

Solo B♭ Cornet

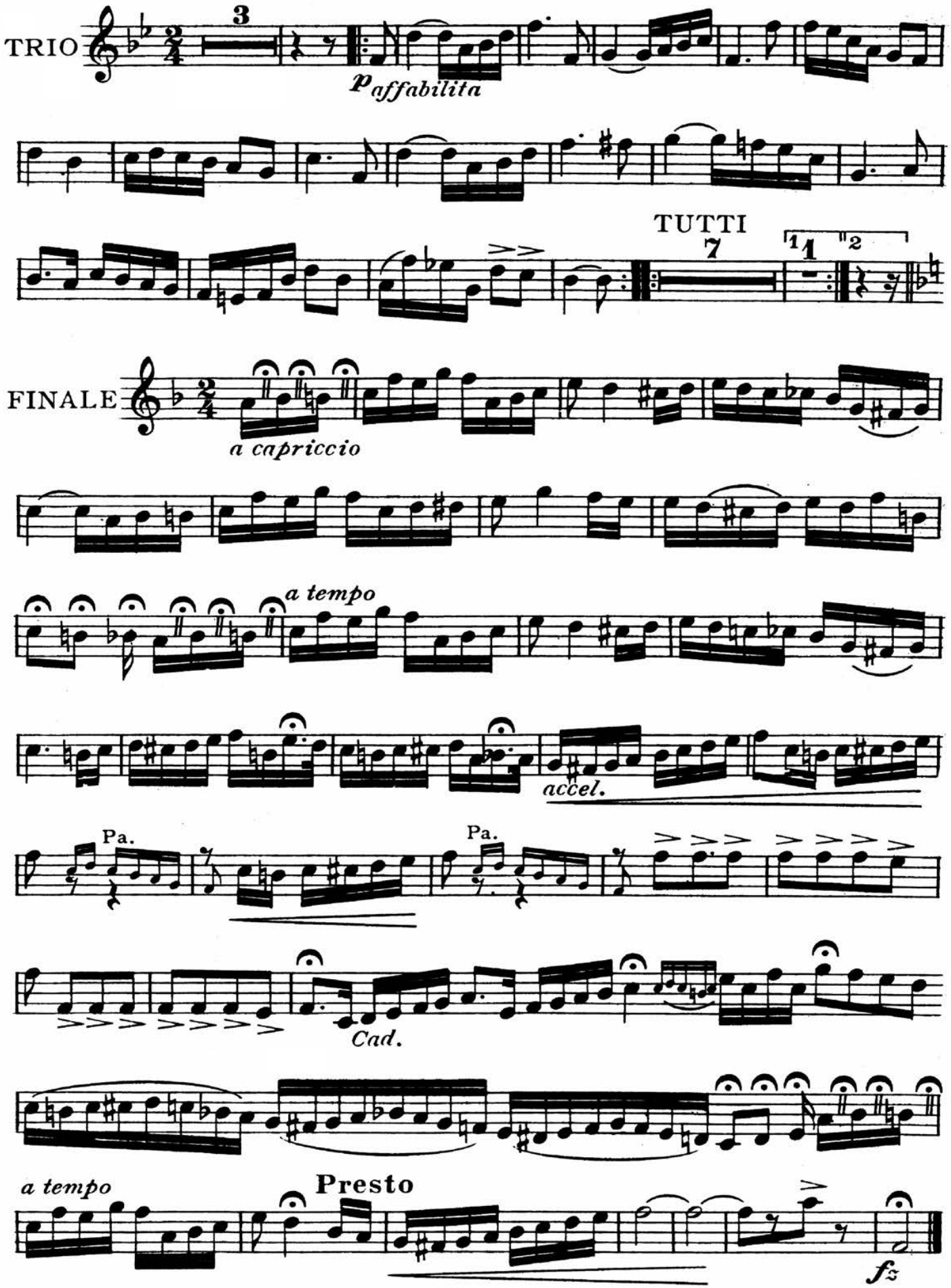

FANCY FREE

FANTASIA POLKA

Solo for Trombone, Cornet, Baritone or B♭ Saxophone

D♭ Piccolo

CLAY SMITH

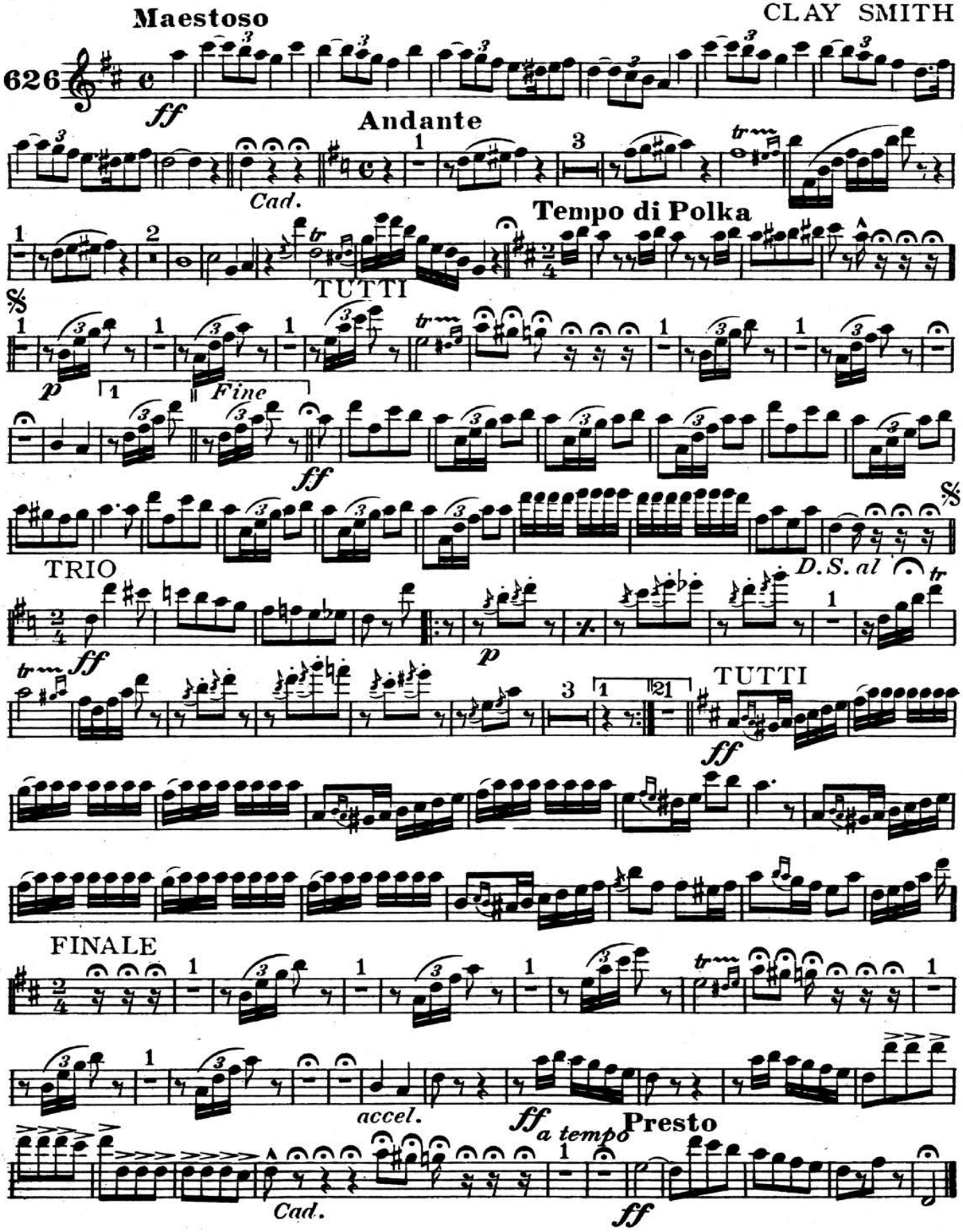

C.L. Barnhouse, Oskaloosa, Iowa.

Fancy Free

Fantasia Polka

Flute *Solo for Trombone, Cornet, Baritone or B♭ Saxophone*

CLAY SMITH

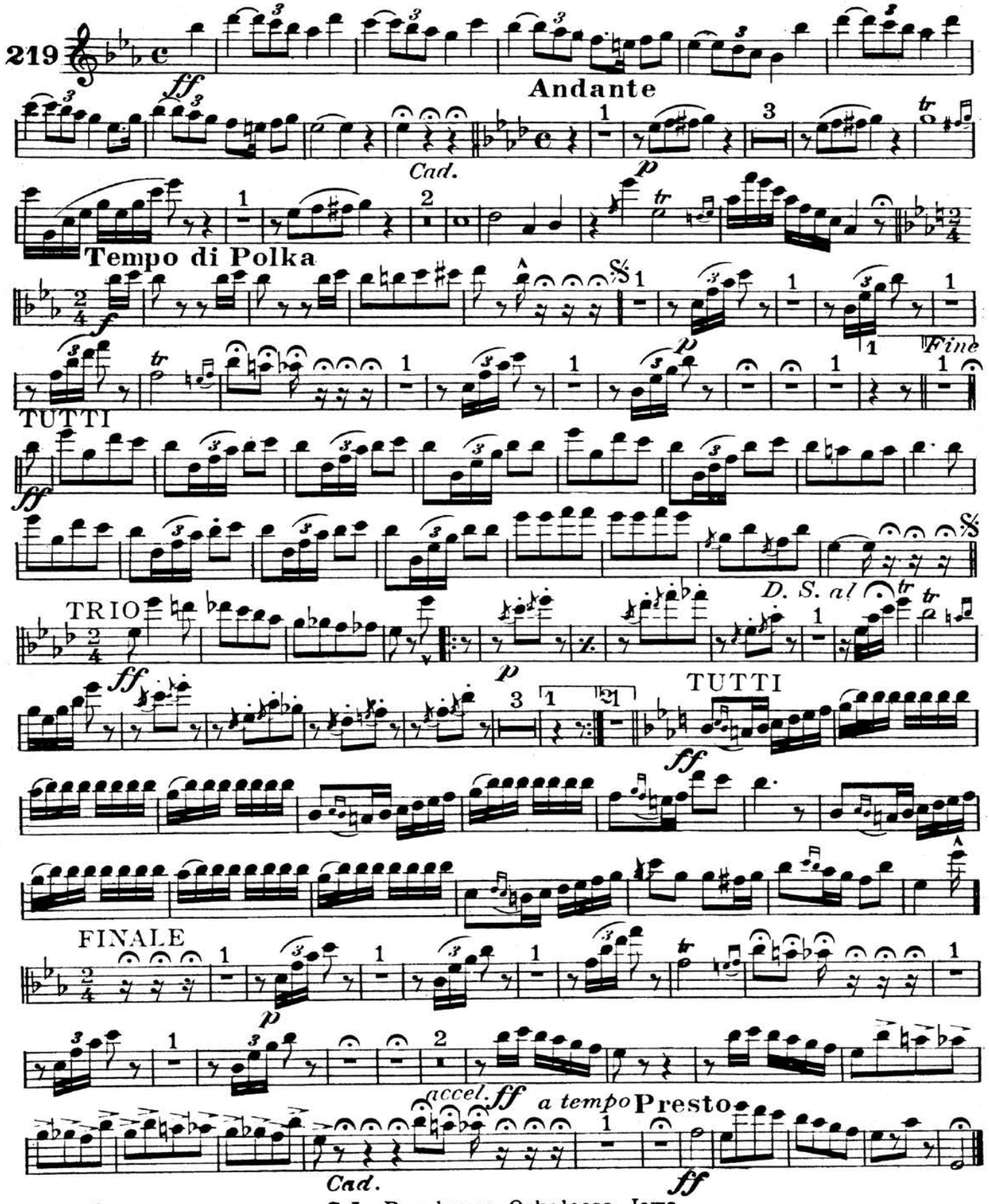

1043-9½
C. L. Barnhouse, Oskaloosa, Iowa.

FANCY FREE

FANTASIA POLKA

Solo for Trombone, Cornet, Baritone or B♭ Saxophone

Oboe

CLAY SMITH

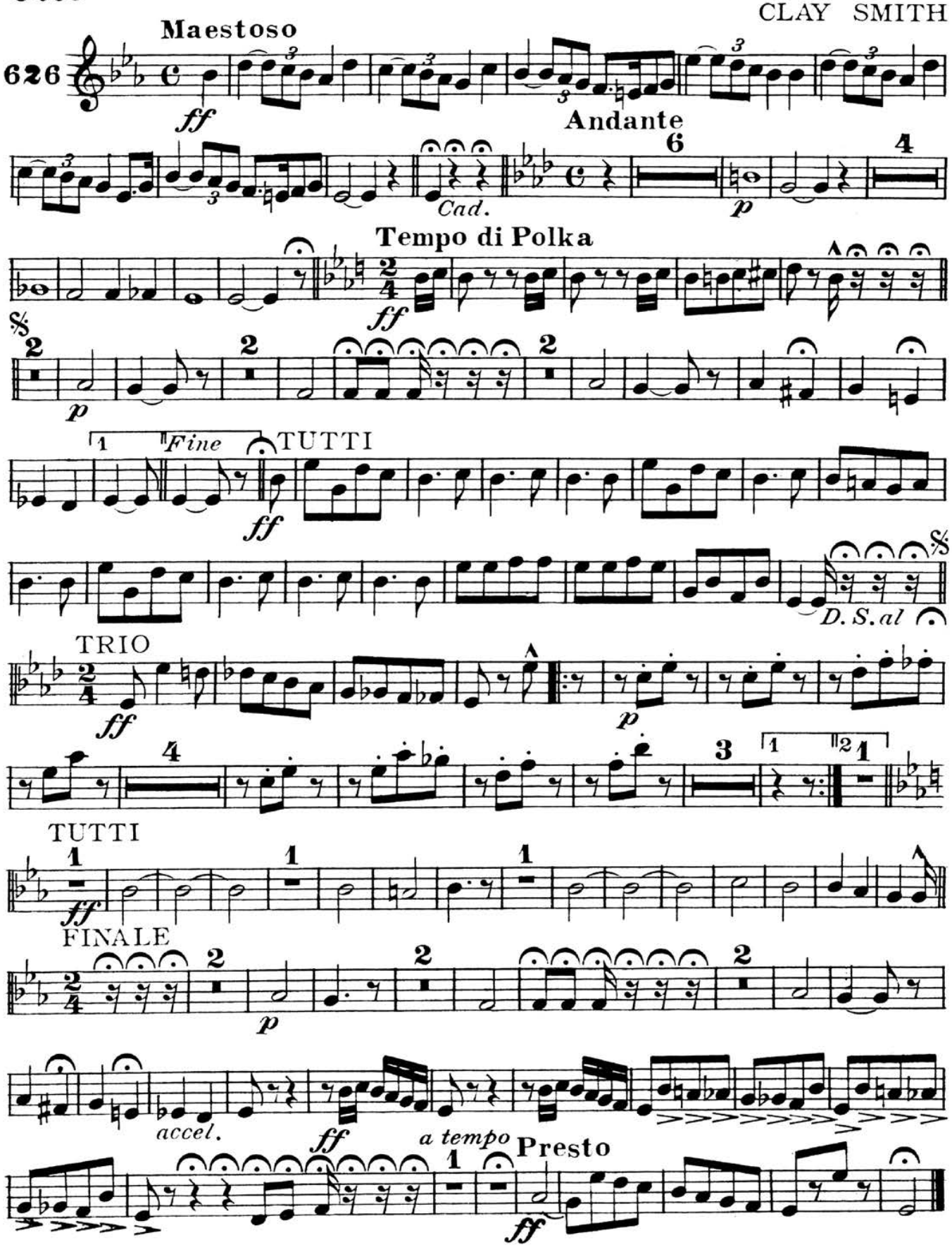

C. L. Barnhouse, Oskaloosa, Iowa.

FANCY FREE

FANTASIA POLKA

Solo for Trombone, Cornet, Baritone or B♭ Saxophone

Bassoon

CLAY SMITH

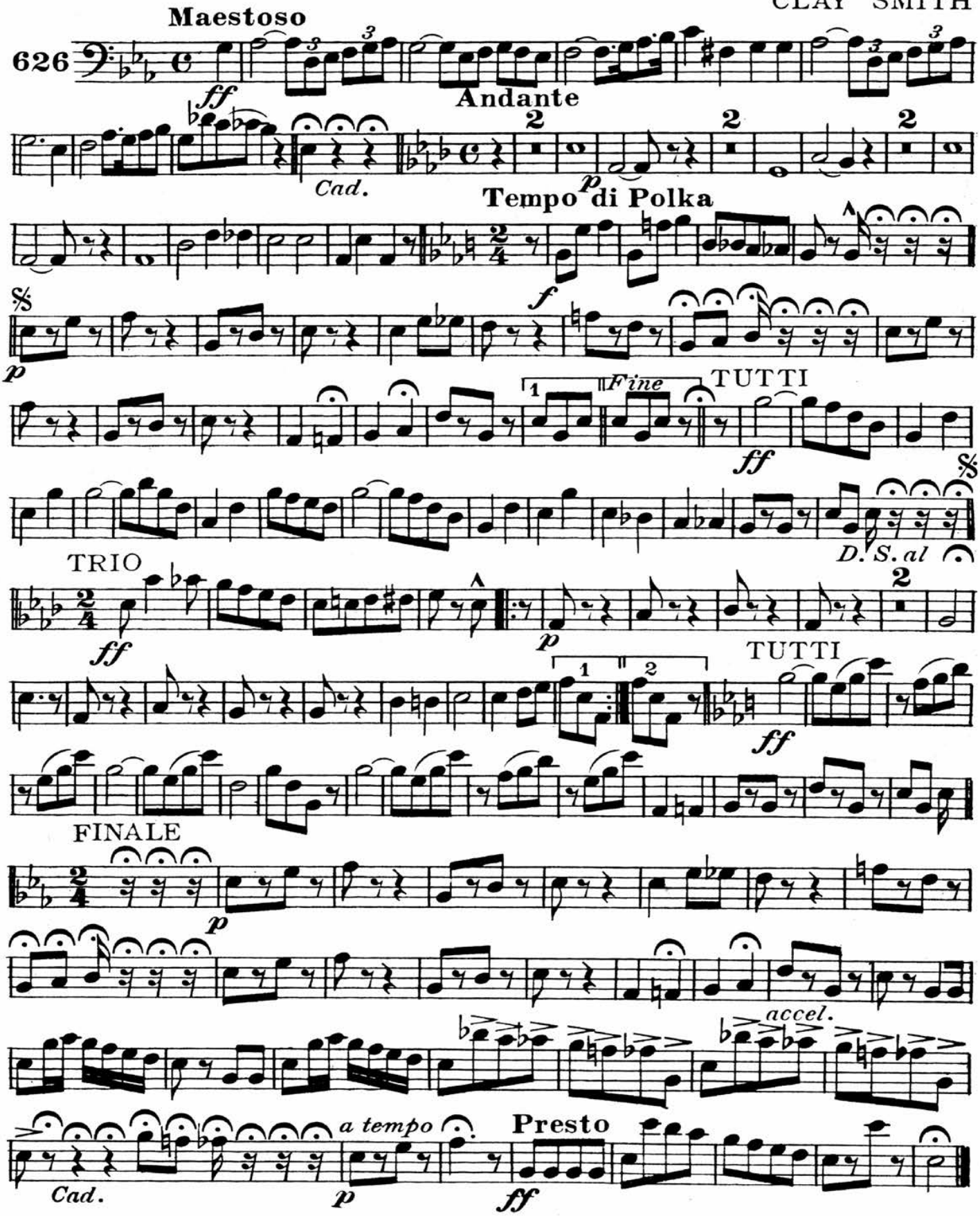

C.L. Barnhouse, Oskaloosa, Iowa.

FANCY FREE

FANTASIA POLKA

Solo for Trombone, Cornet, Baritone or B♭ Saxophone

E♭ Clarinet

CLAY SMITH

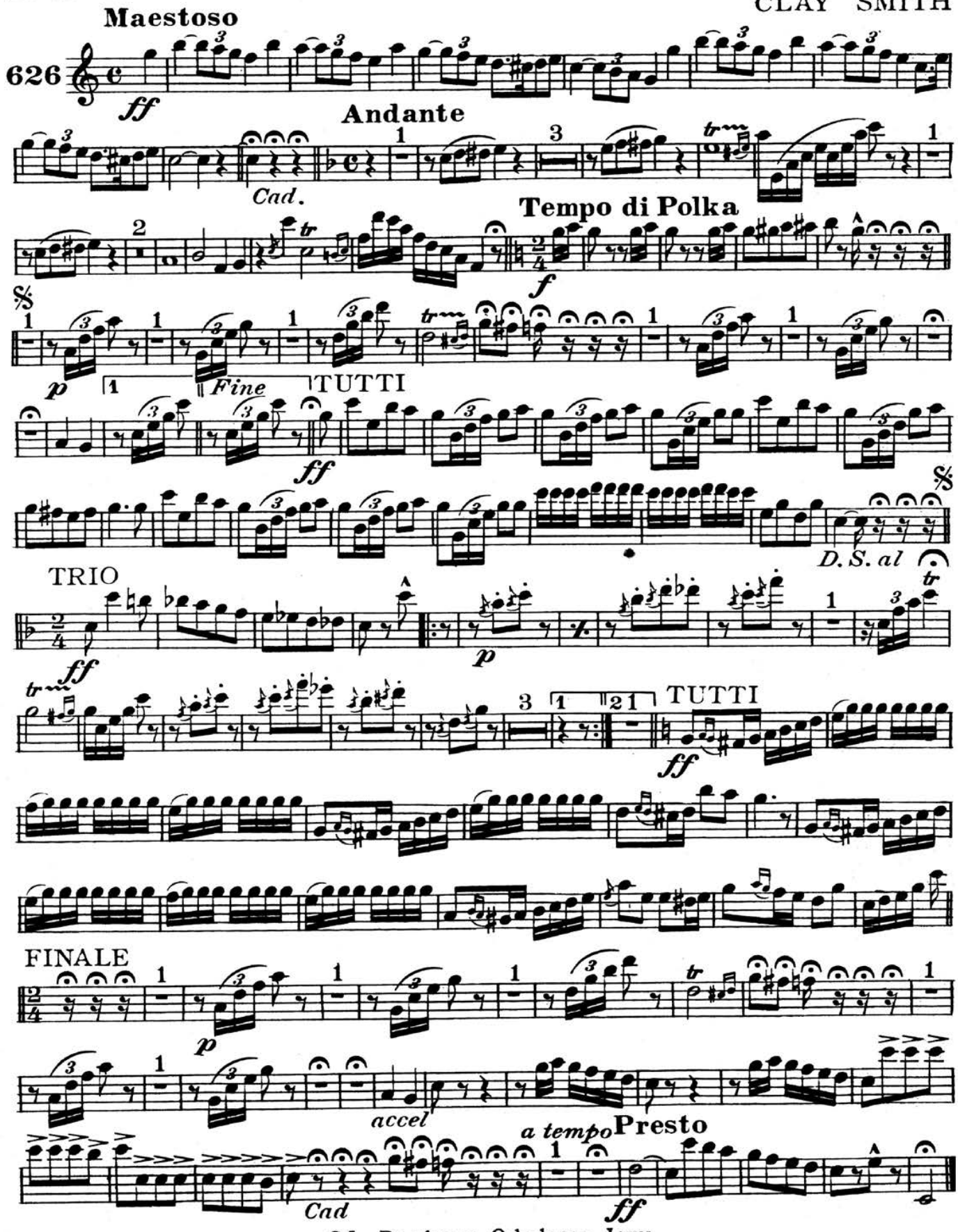

C.L. Barnhouse, Oskaloosa, Iowa.

FANCY FREE

1st B♭ Clarinet

FANTASIA POLKA

Solo for Trombone, Cornet, Baritone or B♭ Saxophone

CLAY SMITH

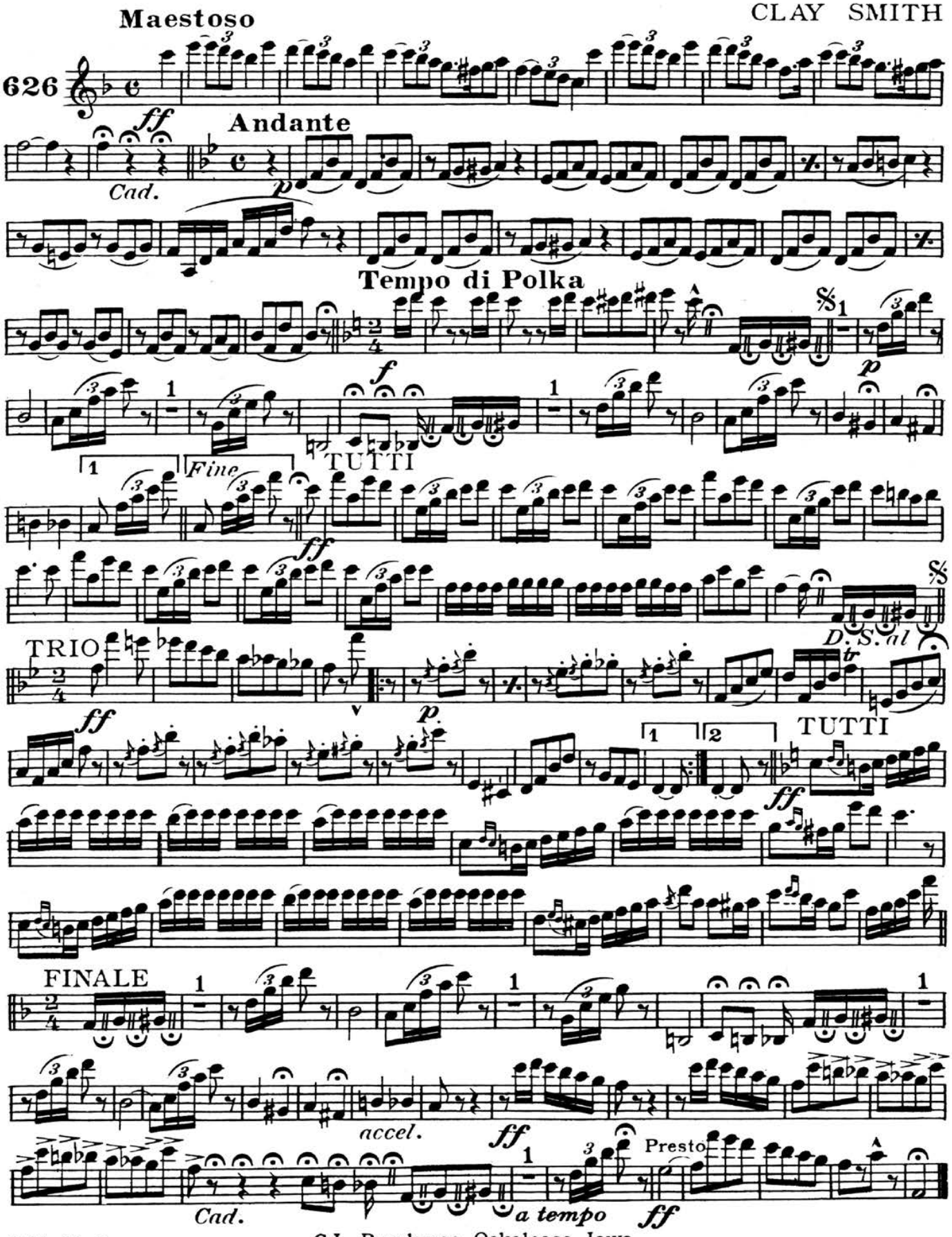

C.L. Barnhouse, Oskaloosa, Iowa.

FANCY FREE

2d & 3d B♭ Clarinets **FANTASIA POLKA**

Solo for Trombone, Cornet, Baritone or B♭ Saxophone

CLAY SMITH

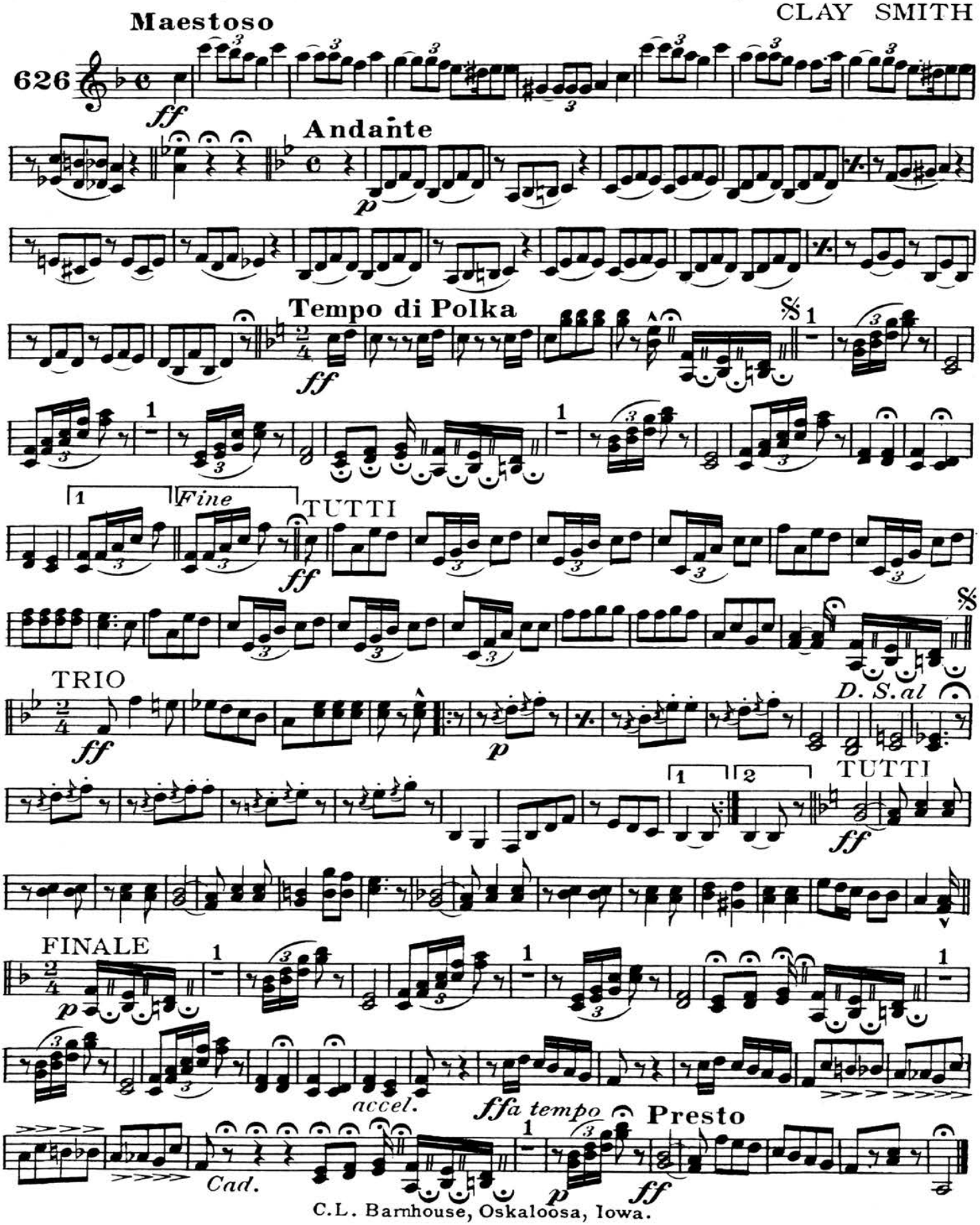

C.L. Barnhouse, Oskaloosa, Iowa.

FANCY FREE

FANTASIA POLKA

Solo for Trombone, Cornet, Baritone or B♭ Saxophone

E♭ Alto Saxophone

CLAY SMITH

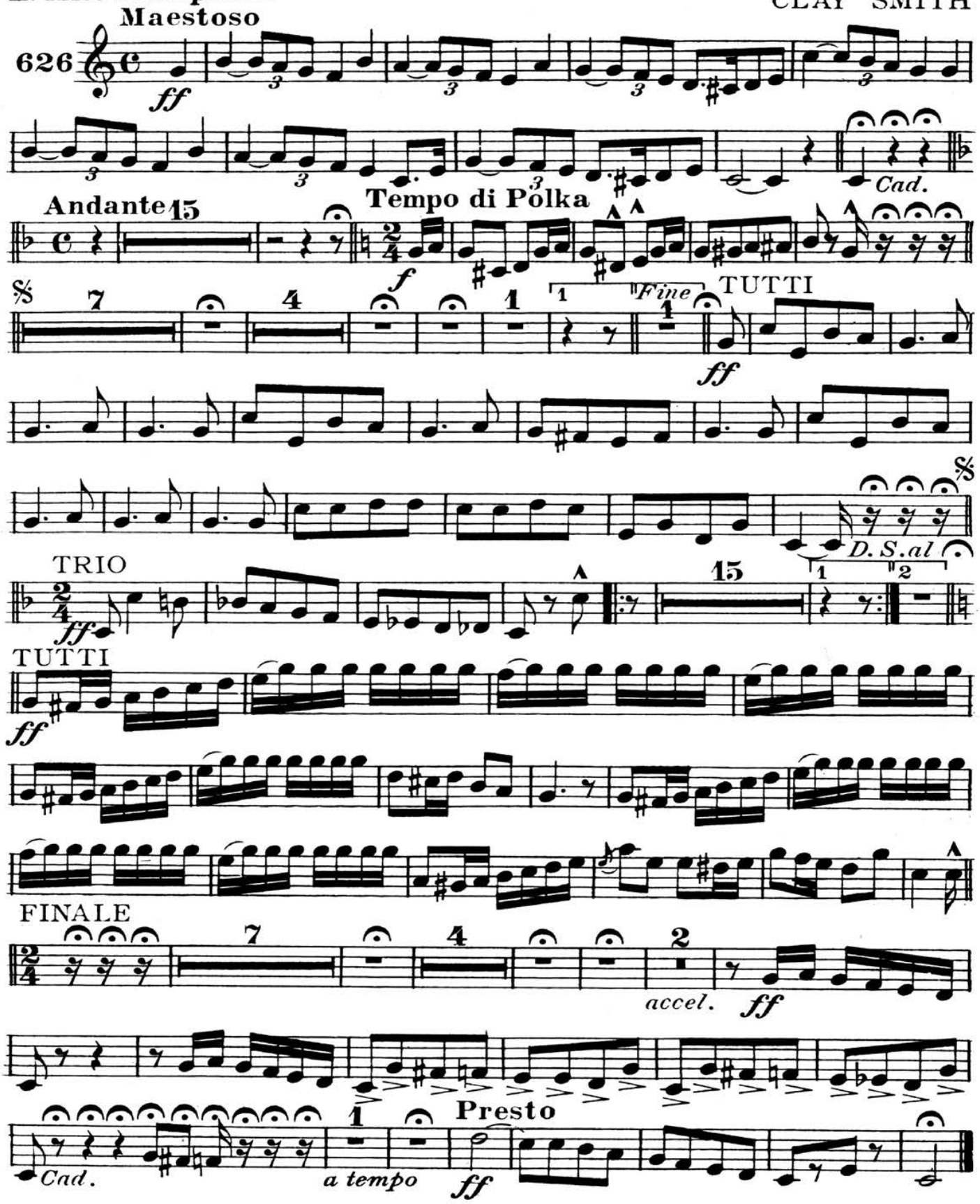

C.L. Barnhouse, Oskaloosa, Iowa.

Fancy Free

Tenor Saxophone **Fantasia Polka**

Solo for Trombone, Cornet, Baritone or B♭ Saxophone

or Trombone in B♭

CLAY SMITH

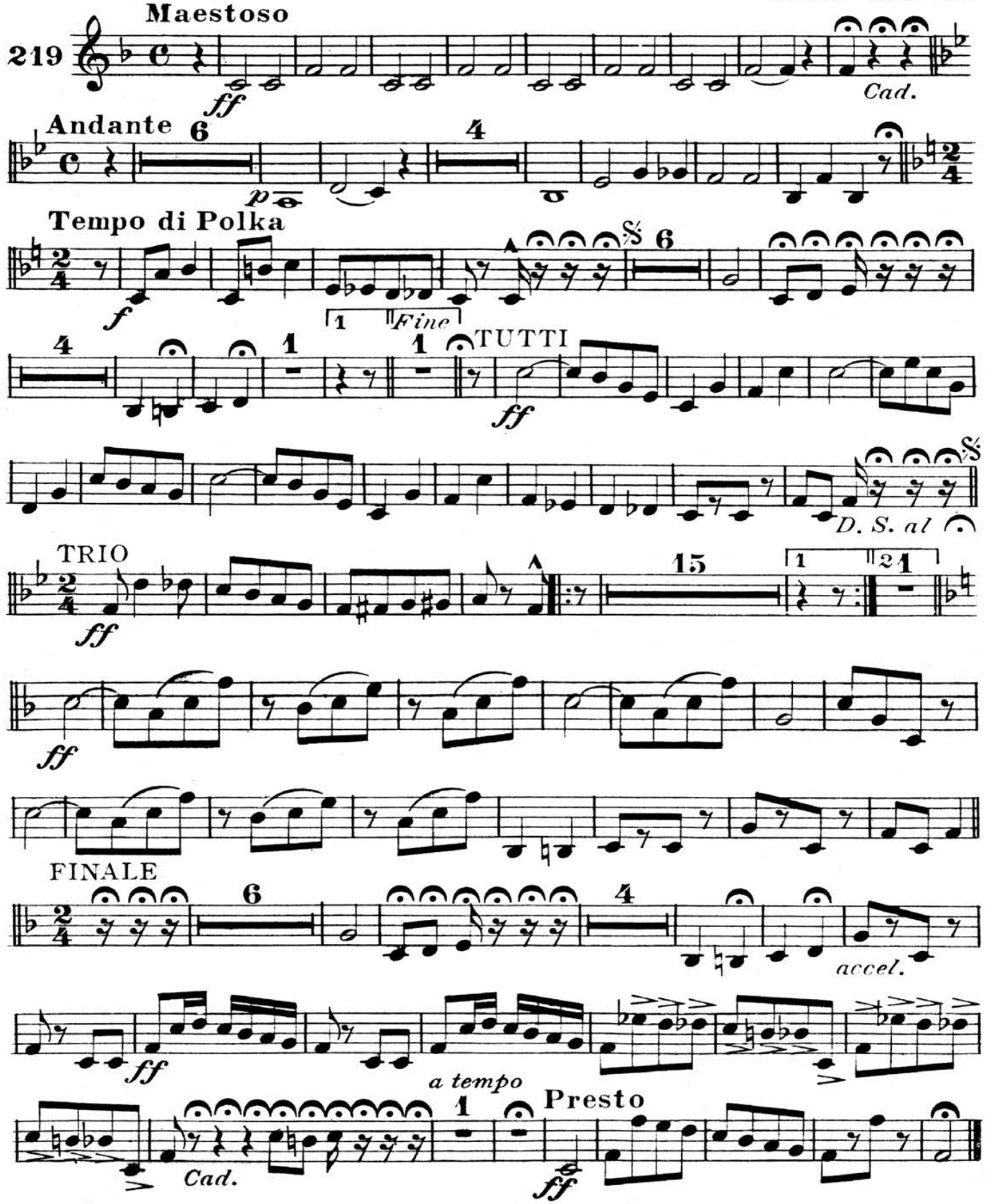

C. L. Barnhouse, Oskaloosa, Iowa.

FANCY FREE

FANTASIA POLKA

Solo for Trombone, Cornet, Baritone or B♭ Saxophone

1st B♭ Cornet

CLAY SMITH

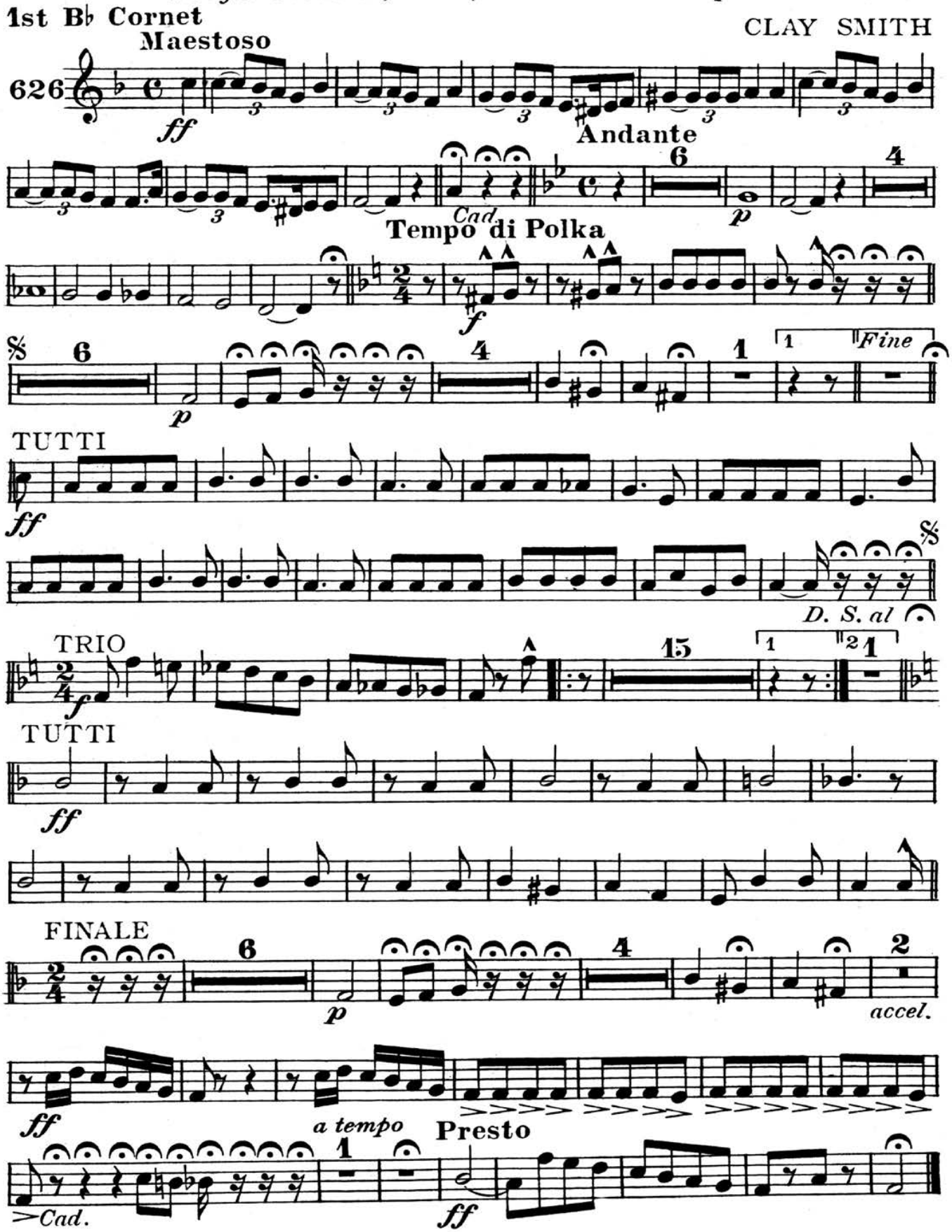

C.L. Barnhouse, Oskaloosa, Iowa.

FANCY FREE

FANTASIA POLKA

Solo for Trombone, Cornet, Baritone or B♭ Saxophone

2d & 3d B♭ Cornets

CLAY SMITH

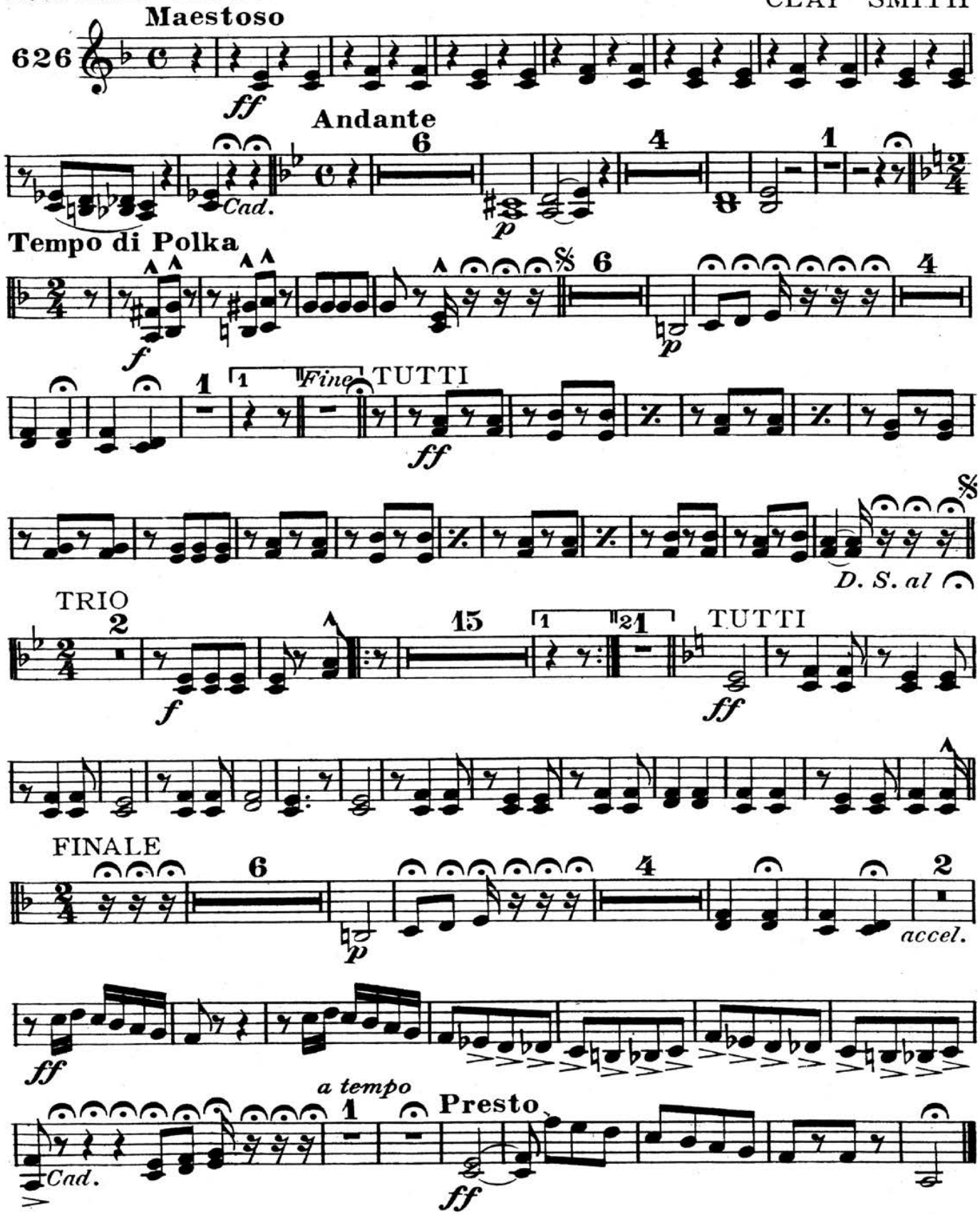

C. L. Barnhouse, Oskaloosa, Iowa.

FANCY FREE

FANTASIA POLKA

Solo for Trombone, Cornet, Baritone or B♭ Saxophone

1st & 2d E♭ Altos

CLAY SMITH

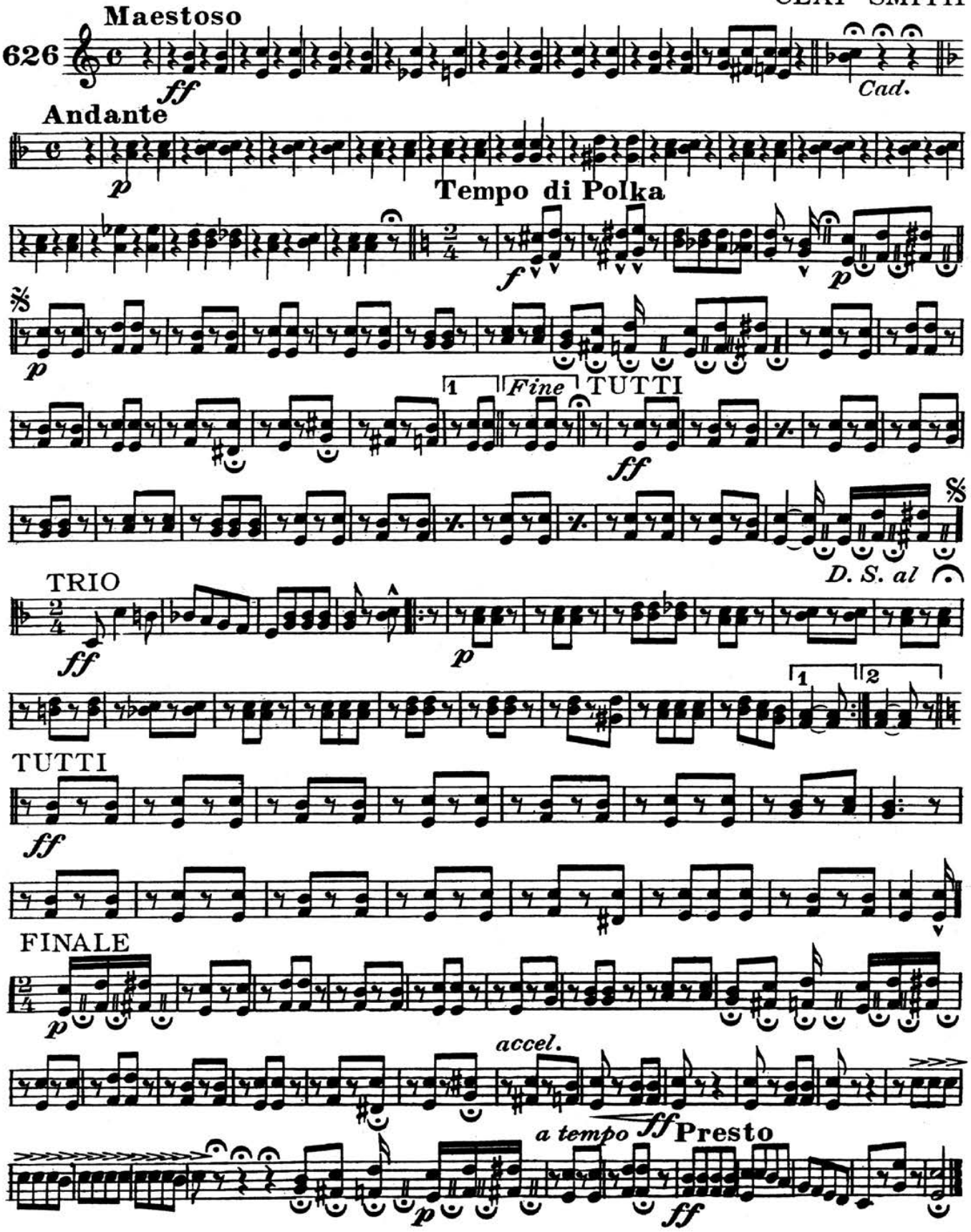

1021-12-d

C. L. Barnhouse, Oskaloosa, Iowa.

FANCY FREE

FANTASIA POLKA

Solo for Trombone, Cornet, Baritone or B♭ Saxophone

3d & 4th E♭ Altos

CLAY SMITH

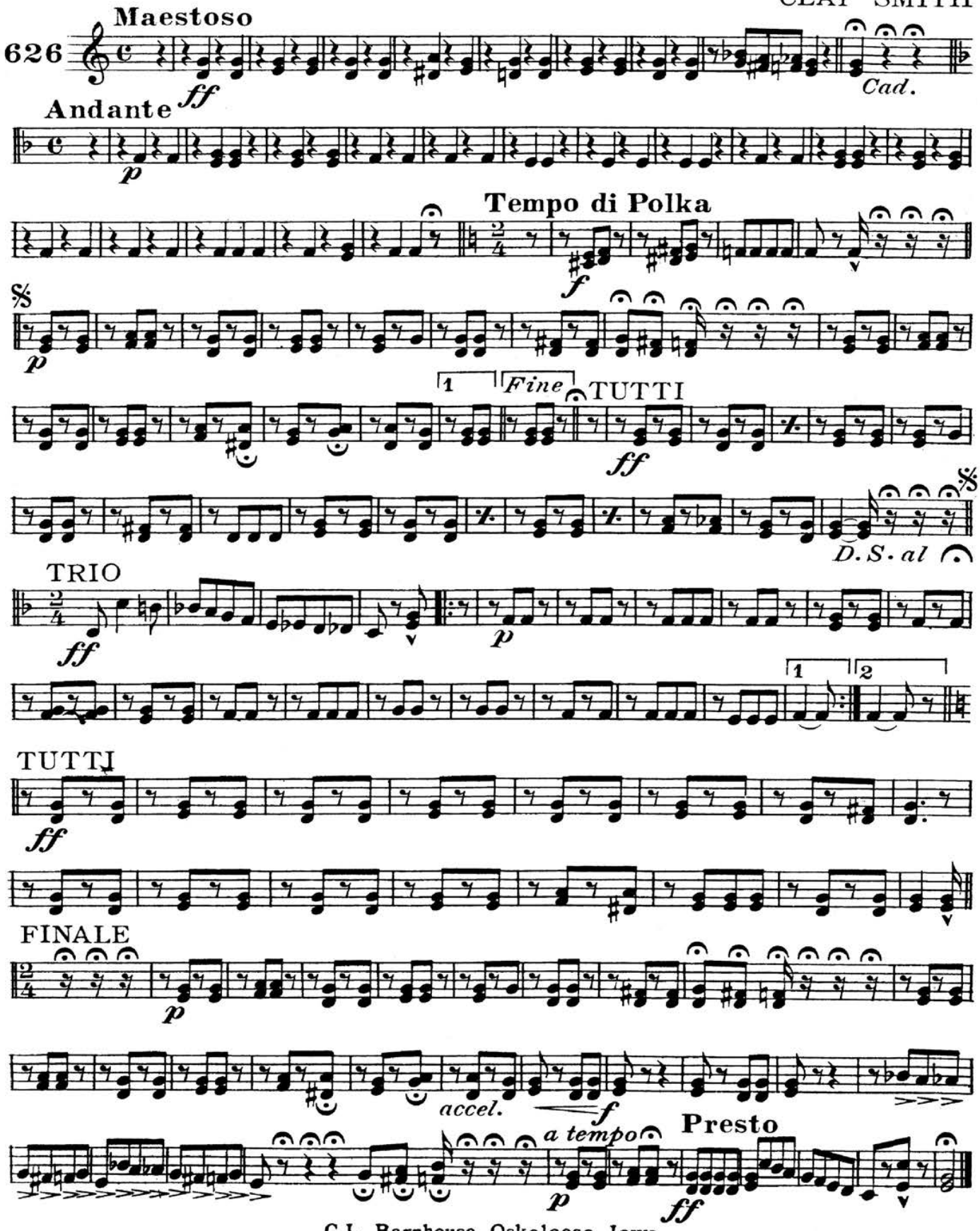

C.L. Barnhouse, Oskaloosa, Iowa.

FANCY FREE

FANTASIA POLKA

Solo for Trombone, Cornet, Baritone or B♭ Saxophone

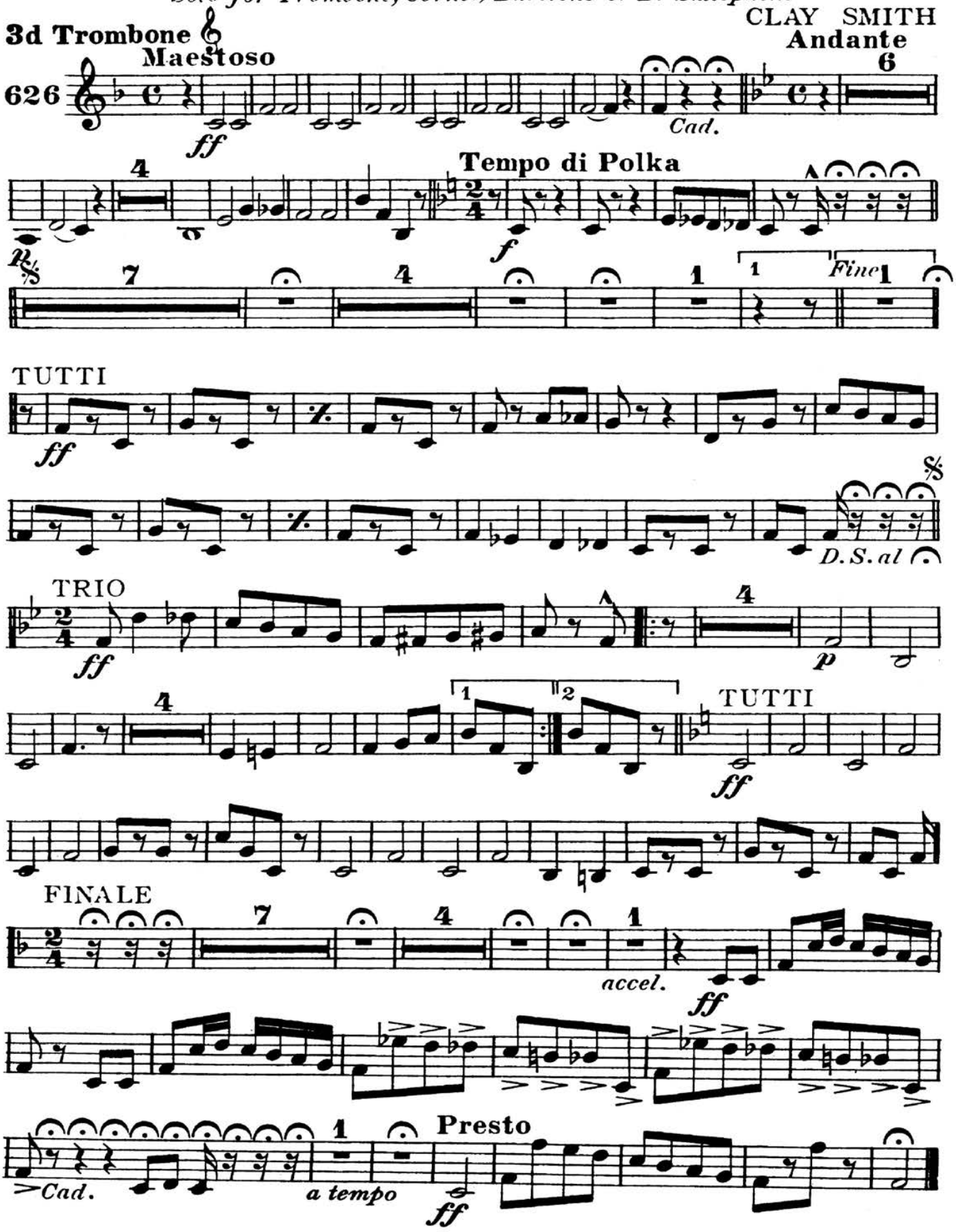

C.L. Barnhouse, Oskaloosa, Iowa.

FANCY FREE

FANTASIA POLKA

Solo for Trombone, Cornet, Baritone or B♭ Saxophone

1st & 2d Trombones

CLAY SMITH

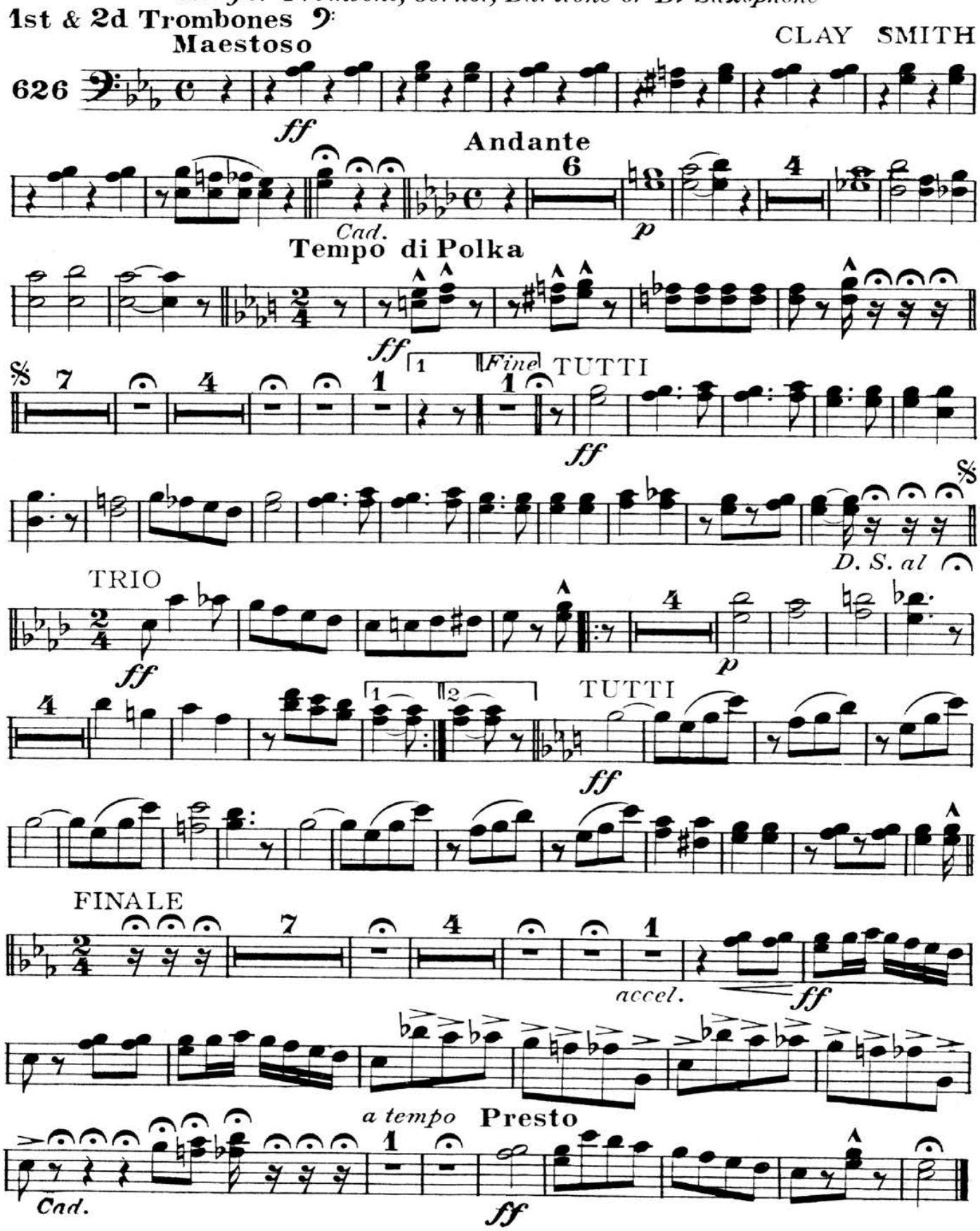

C.L. Barnhouse, Oskaloosa, Iowa.

FANCY FREE

FANTASIA POLKA

Solo for Trombone, Cornet, Baritone or B♭ Saxophone

3d Trombone

CLAY SMITH

Maestoso

626

ff

Cad.

Andante

6

4

p

Tempo di Polka

f

7

4

1

1

Fine

TUTTI

ff

D. S. al

TRIO

ff

4

p

4

1

2

TUTTI

ff

FINALE

7

4

1

accel.

ff

a tempo

Presto

1

Cad.

ff

C.L. Barnhouse, Oskaloosa, Iowa.

FANCY FREE

FANTASIA POLKA

Solo for Trombone, Cornet, Baritone or B♭ Saxophone

Baritone

CLAY SMITH

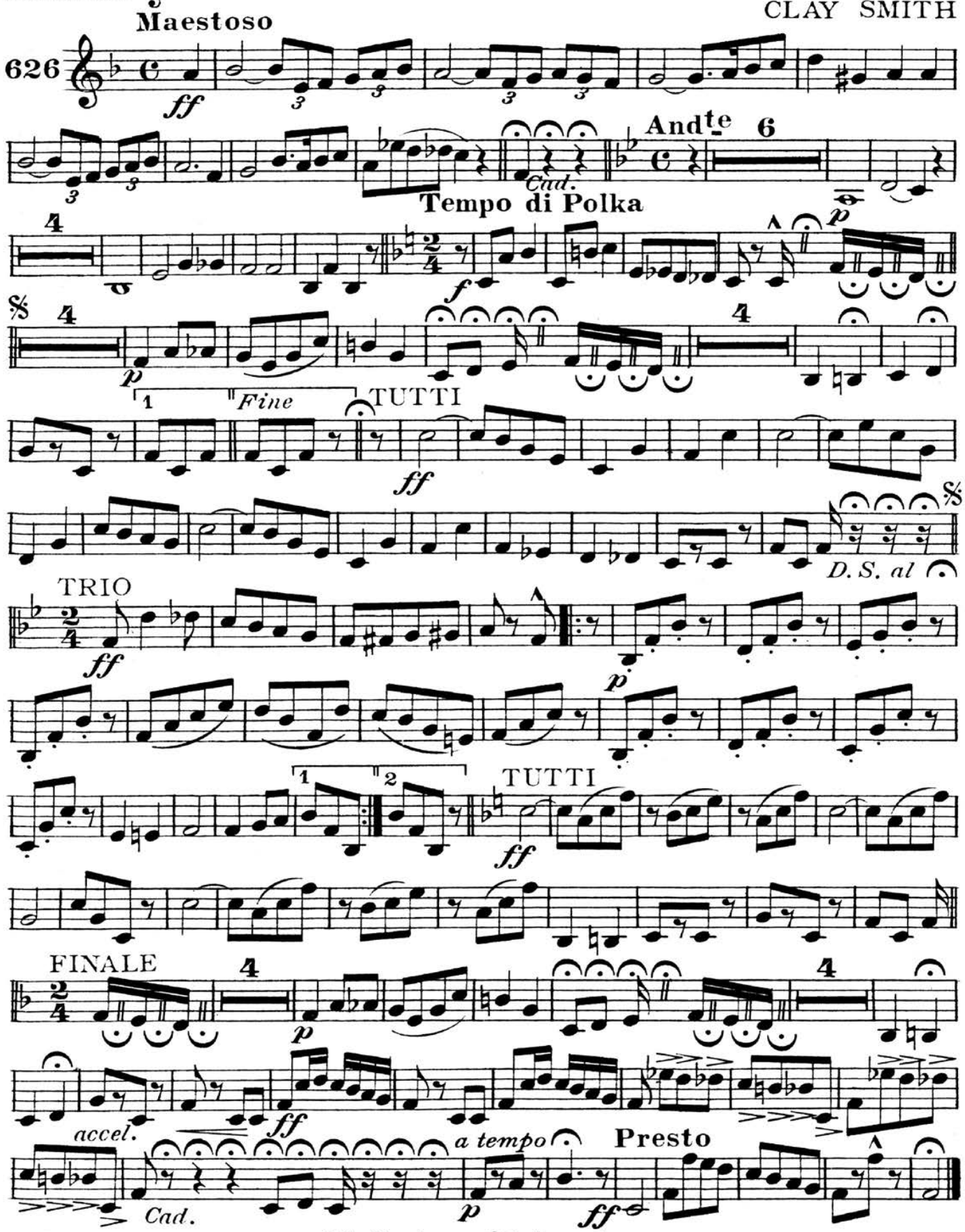

C.L. Barnhouse, Oskaloosa, Iowa.

FANCY FREE

FANTASIA POLKA

Solo for Trombone, Cornet, Baritone or B♭ Saxophone

Baritone

CLAY SMITH

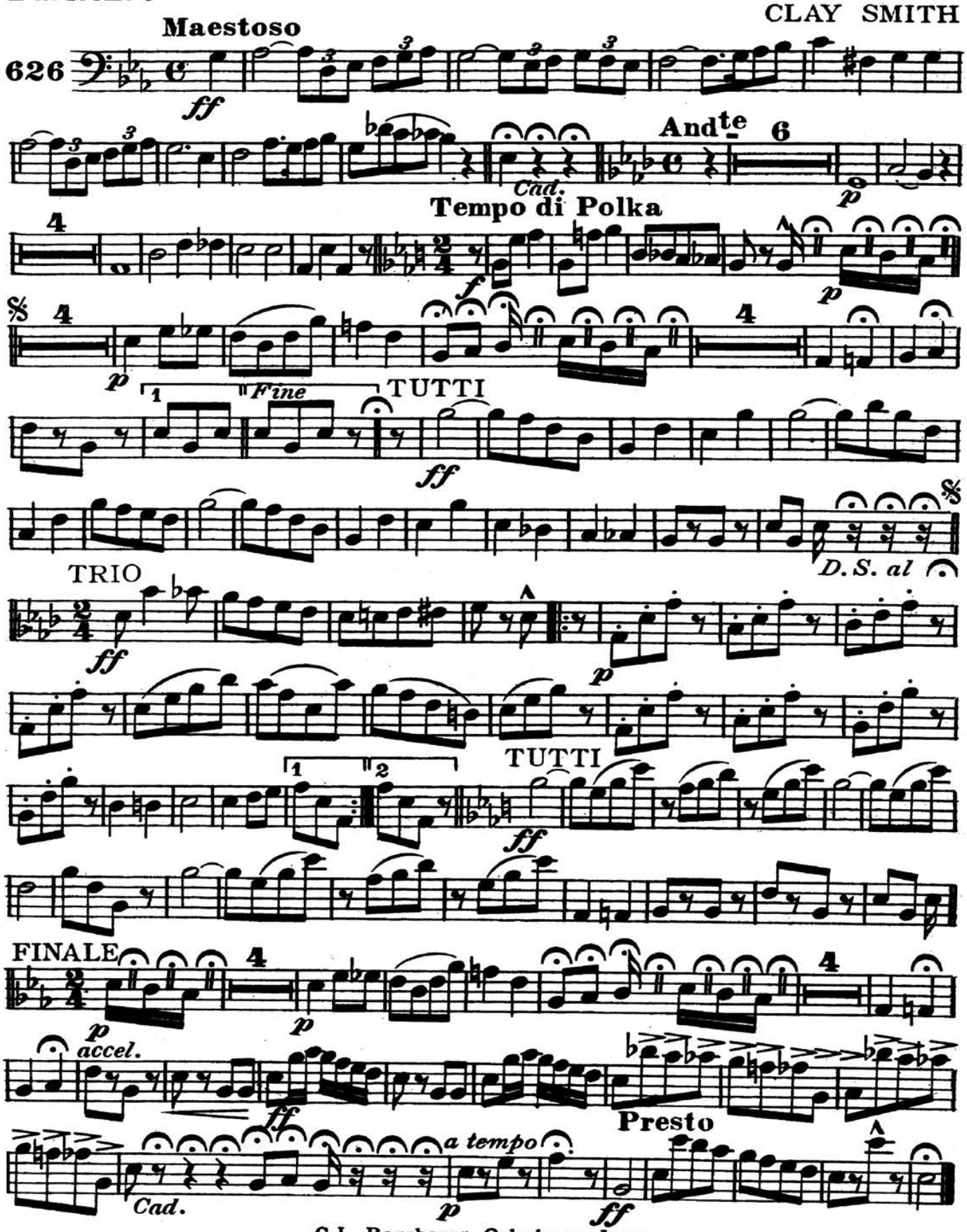

C.L. Barnhouse, Oskaloosa, Iowa.

FANCY FREE

FANTASIA POLKA

Solo for Trombone, Cornet, Baritone or B♭ Saxophone

Basses

CLAY SMITH

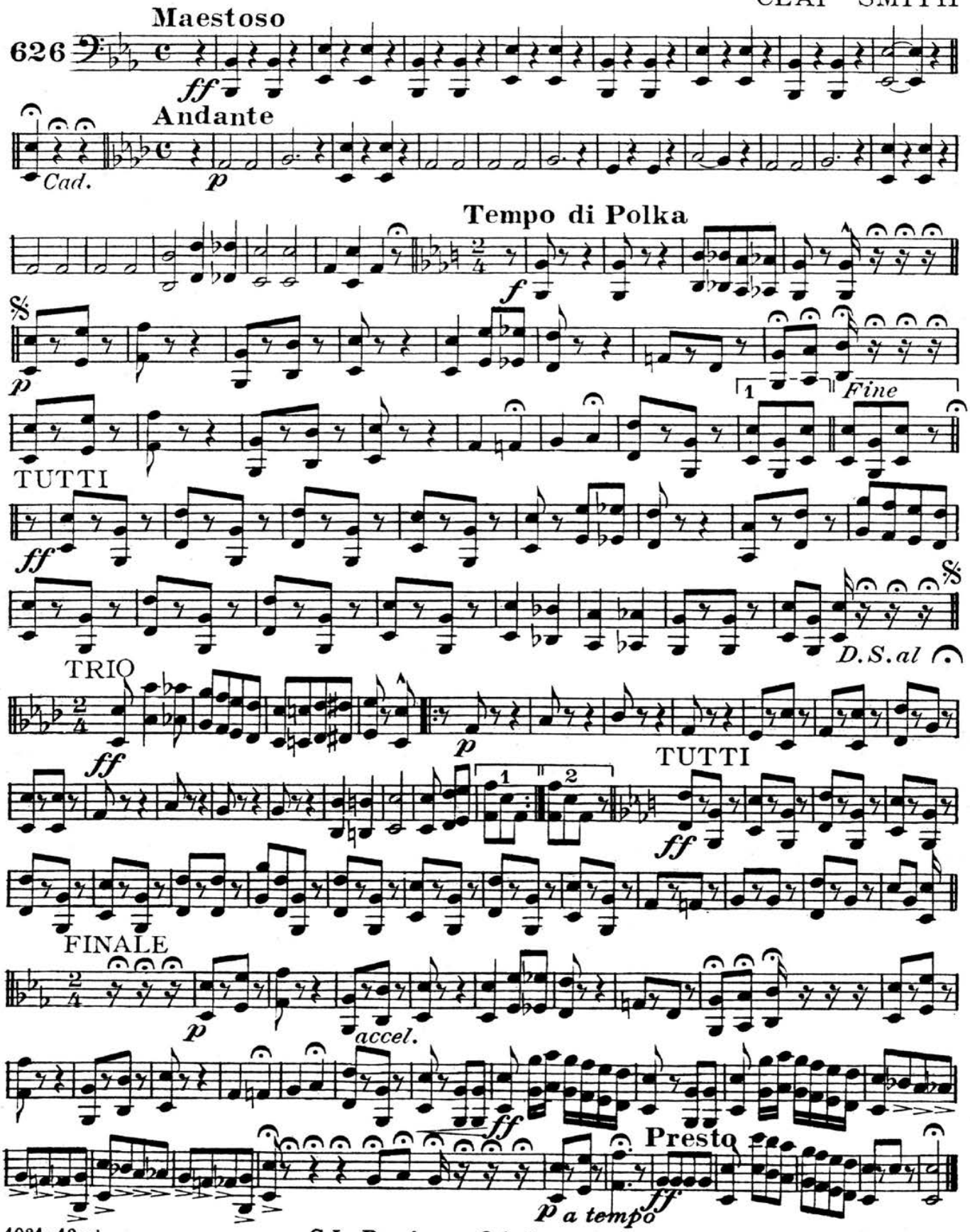

1021-12-d

C. L. Barnhouse, Oskaloosa, Iowa.

FANCY FREE

FANTASIA POLKA

Solo for Trombone, Cornet, Baritone or B♭ Saxophone

Drums, Bells & Tympani in E♭-B♭ & E♭-A♭

CLAY SMITH

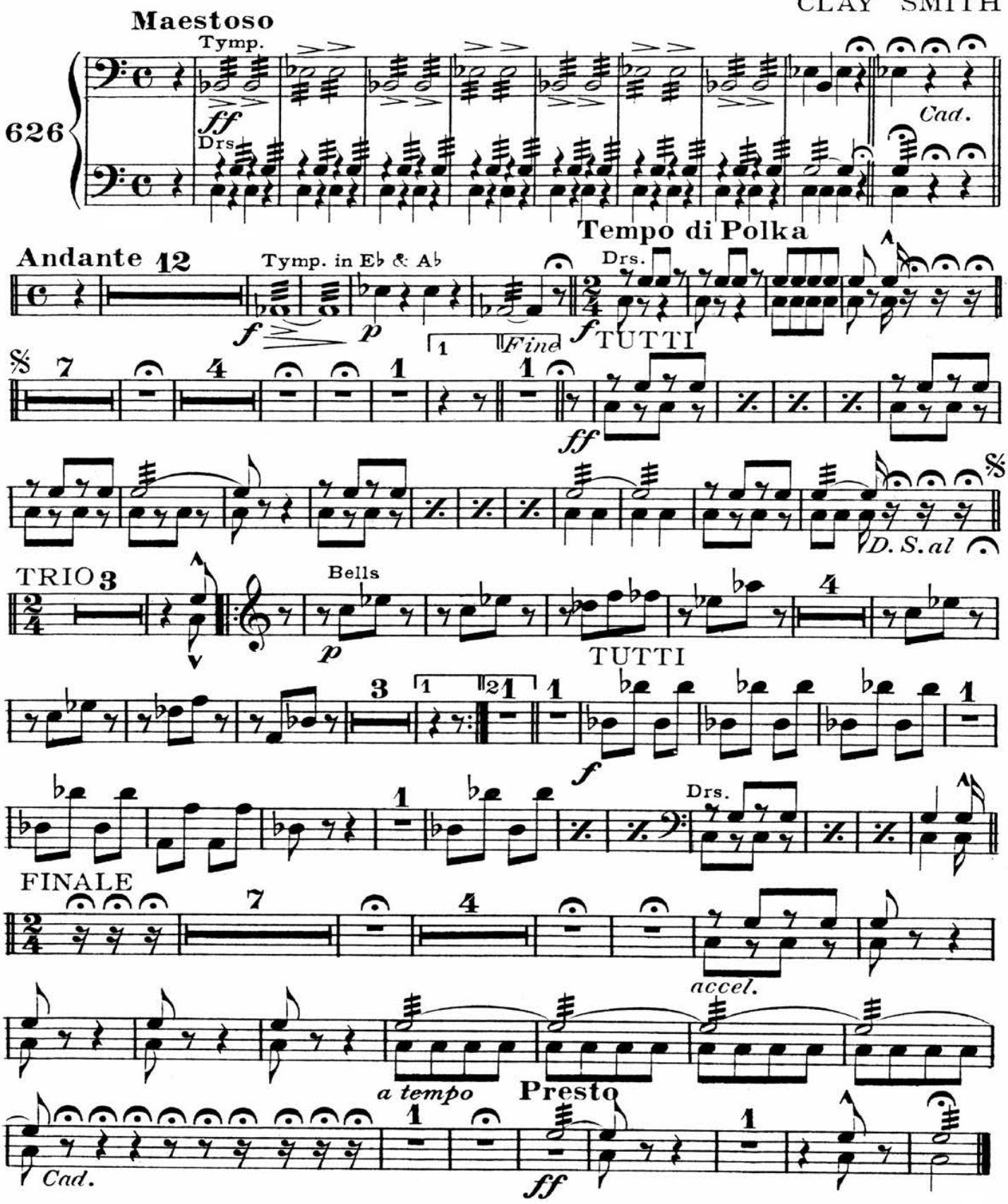

C.L. Barnhouse, Oskaloosa, Iowa.