North Royalton Community Band

Digital Music Library

Chester Nettrower Collection

Music Committee Members
Tom Pechnik, Senior Archivist; Mary Phillips; Wayne Dydo; Bill Park, Director

14713 Ridge Rd.
North Royalton, OH 44133
www.nr-cb.org

Fellowship March

Piccolo

JOHN N. KLOHR

578

ff

mf

ff

mf

ff

Only on street

p

Play

ff

ff

The John Church Company

FLUTE

FELLOWSHIP MARCH

JOHN N. KLOHR

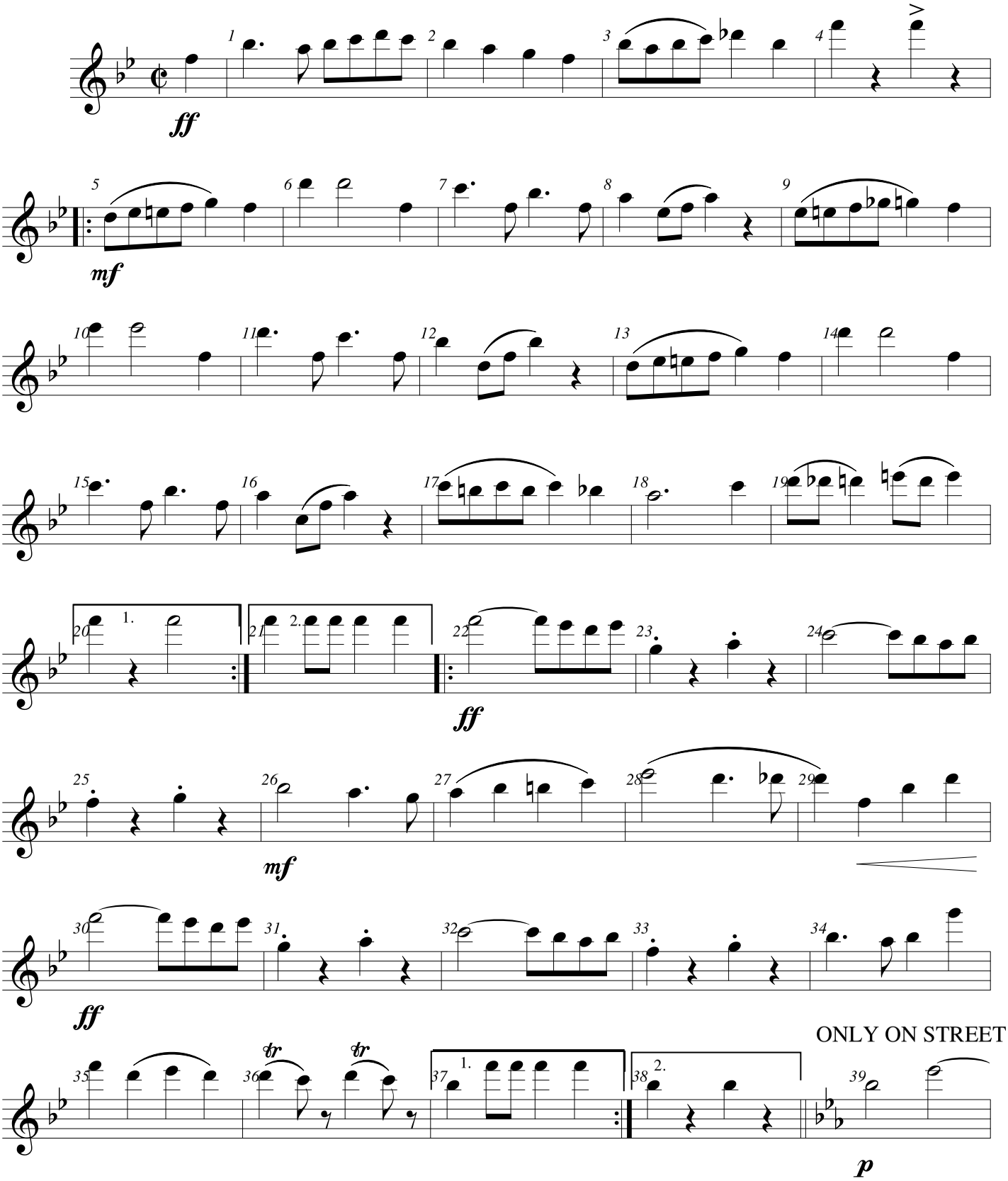

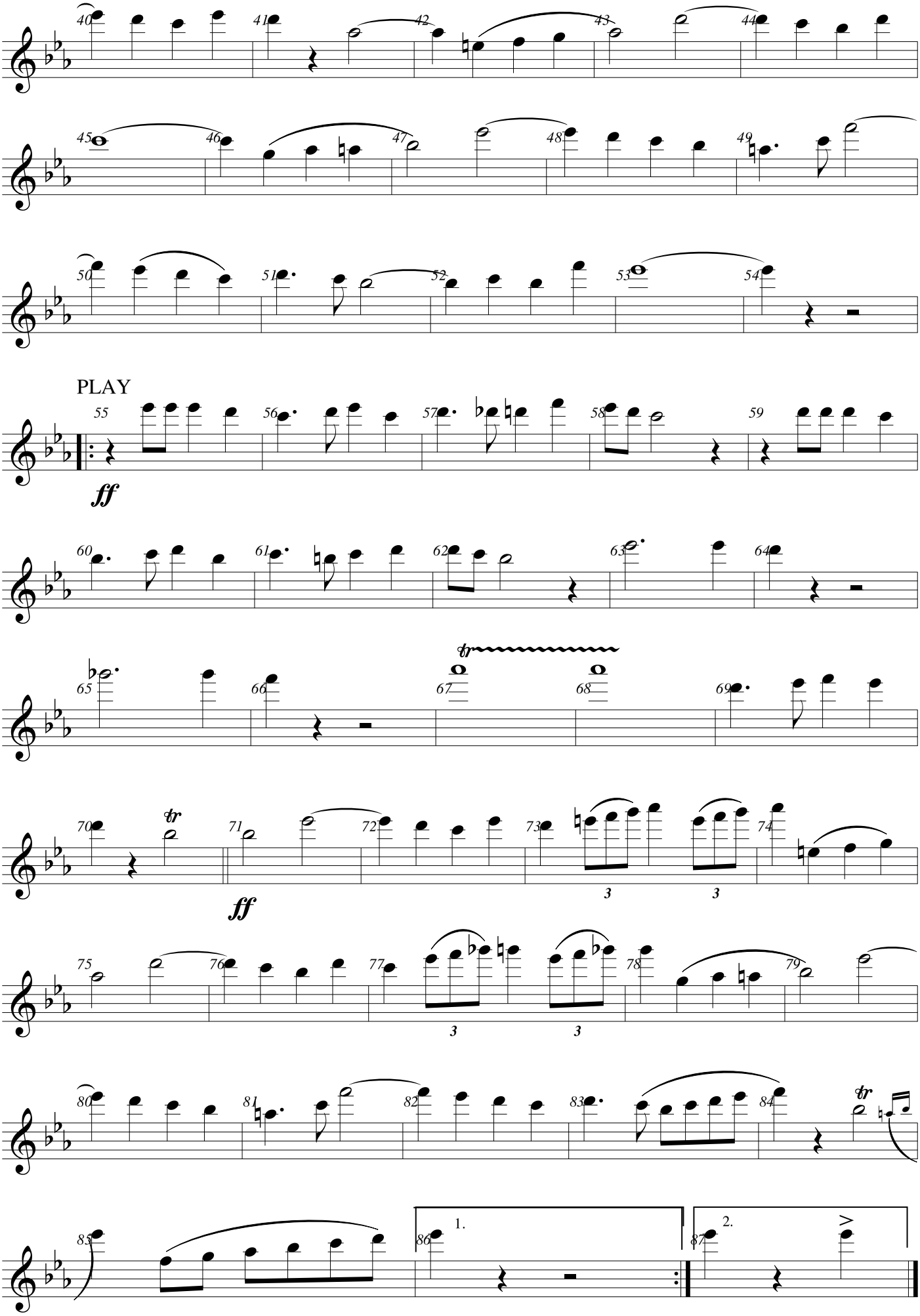
PLAY
ff
ff
1.
2.

Fellowship March

Oboes

JOHN N. KLOHR

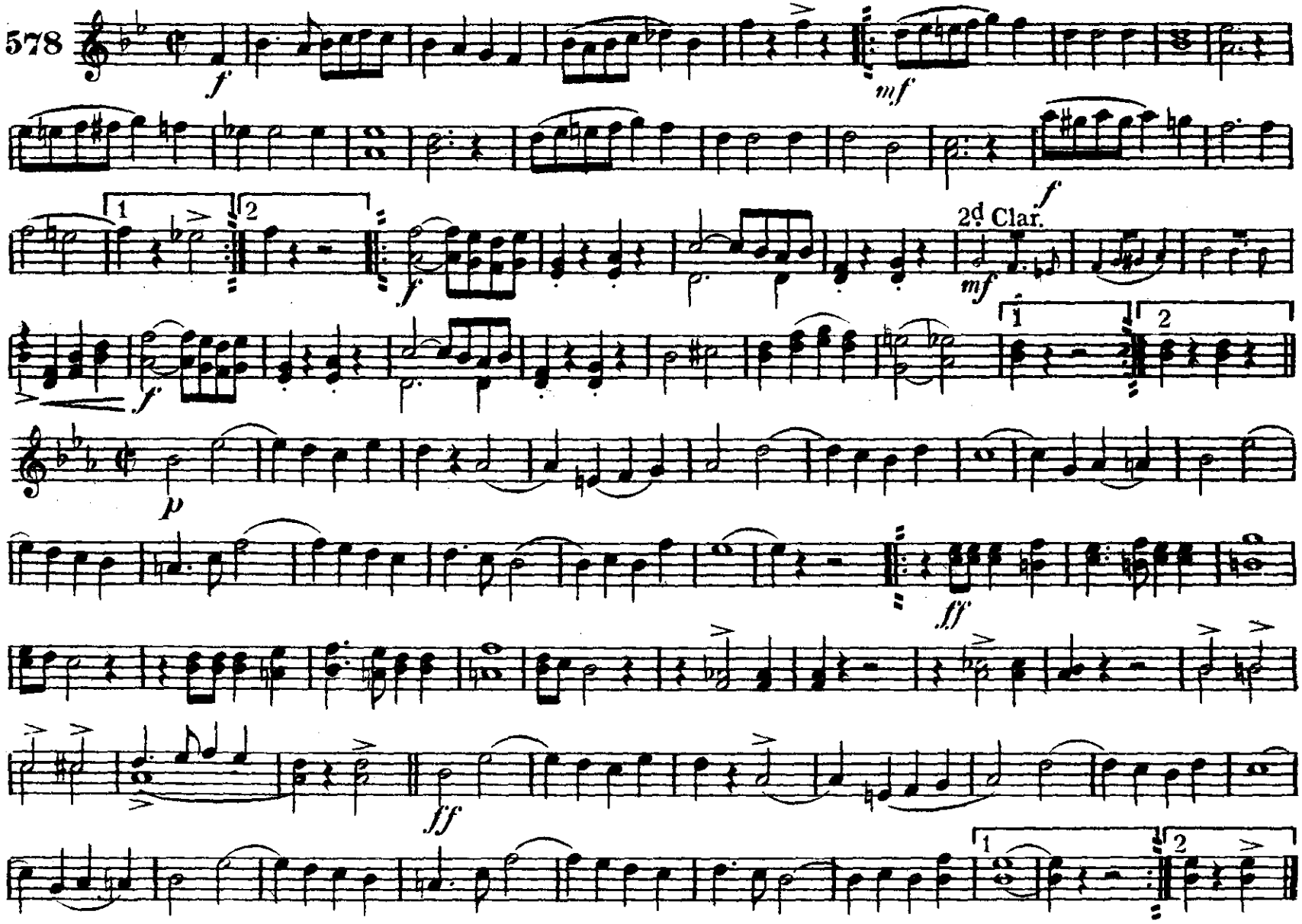

Fellowship March

Eb Clarinet

JOHN N. KLOHR

578

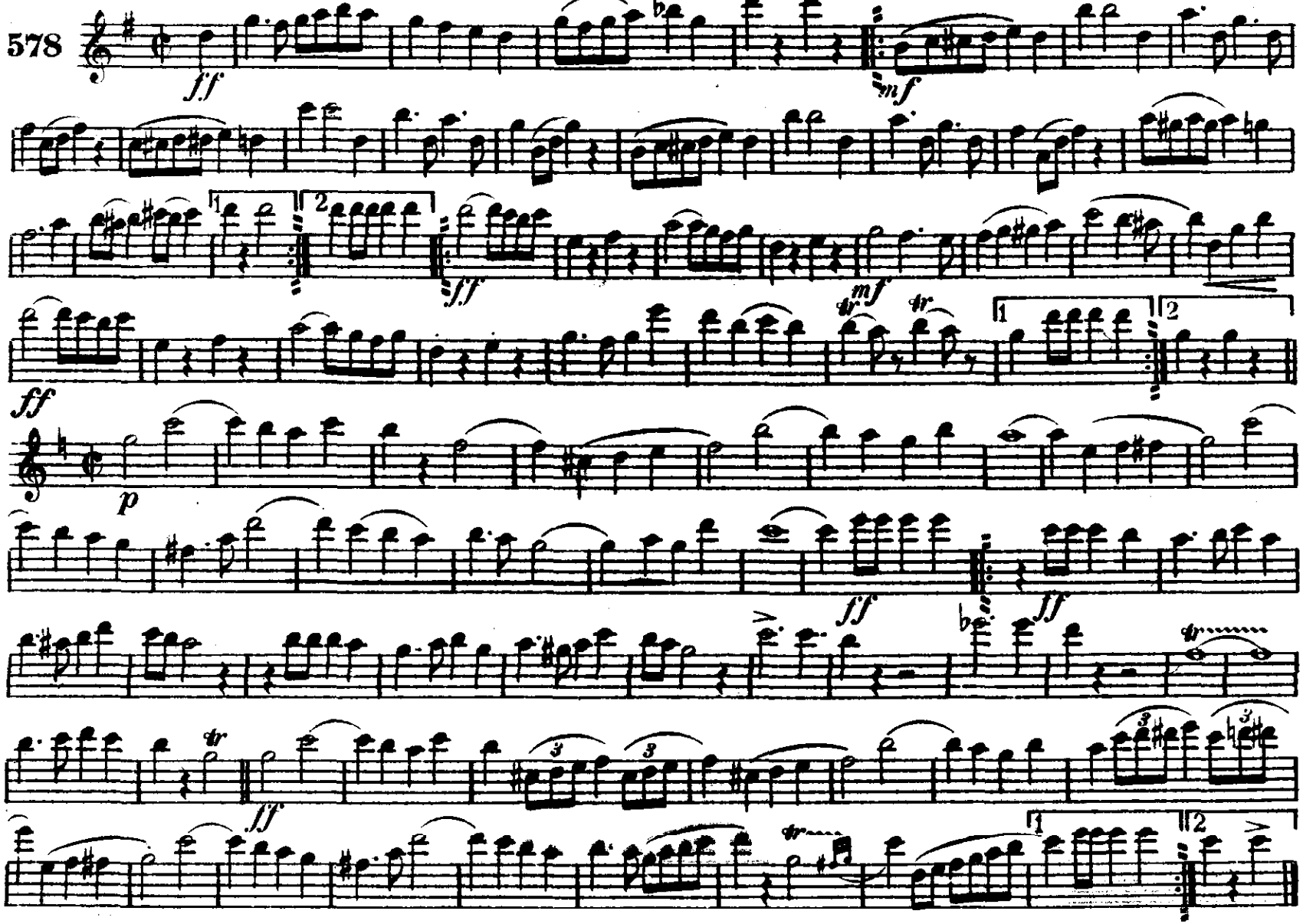

The John Church Company

Solo & 1st B♭ Clarinets

Fellowship March

JOHN N. KLOHR

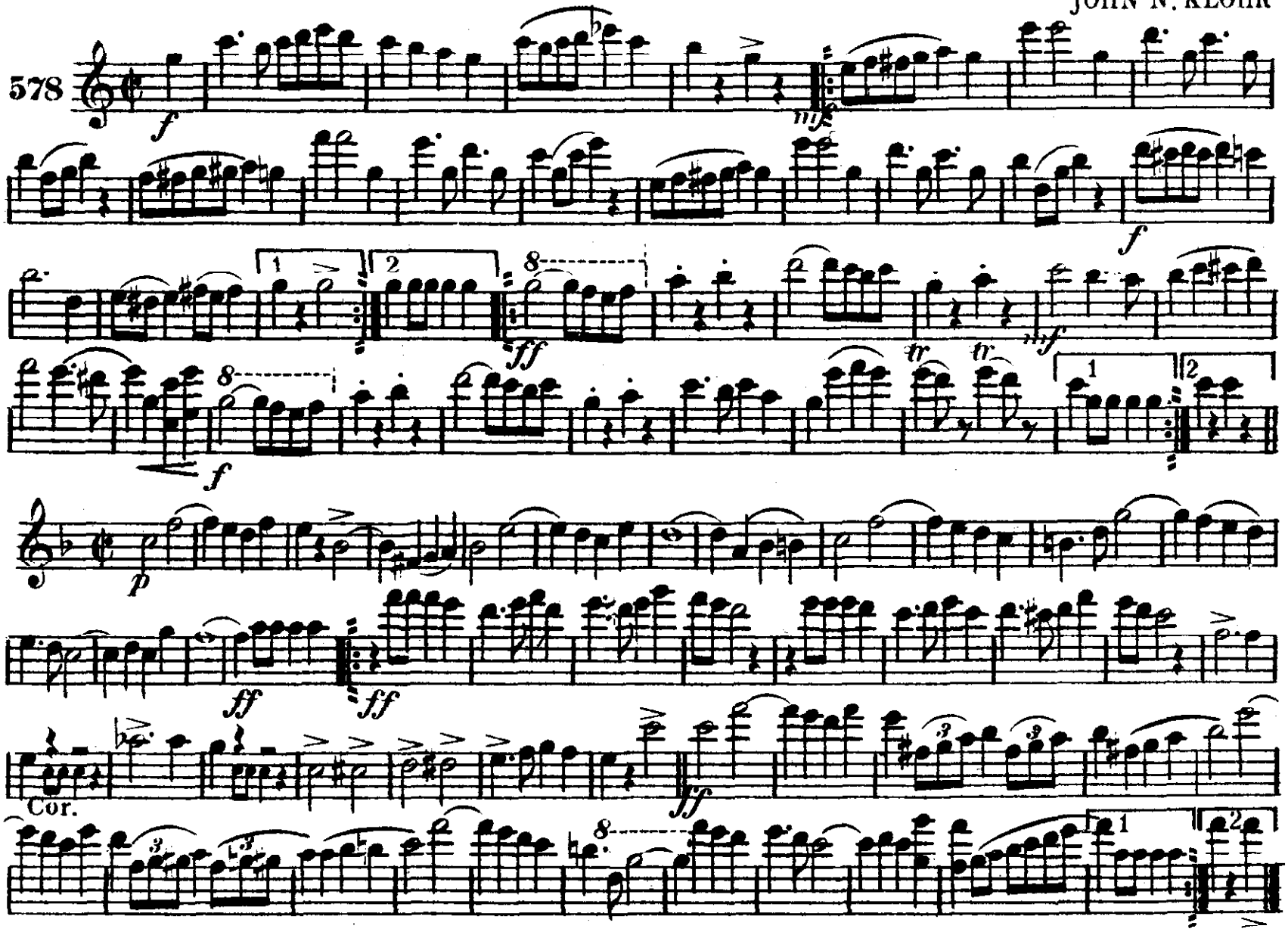

The John Church Company

Fellowship. March

2d & 3d B♭ Clarinets

JOHN N. KLOHR

578

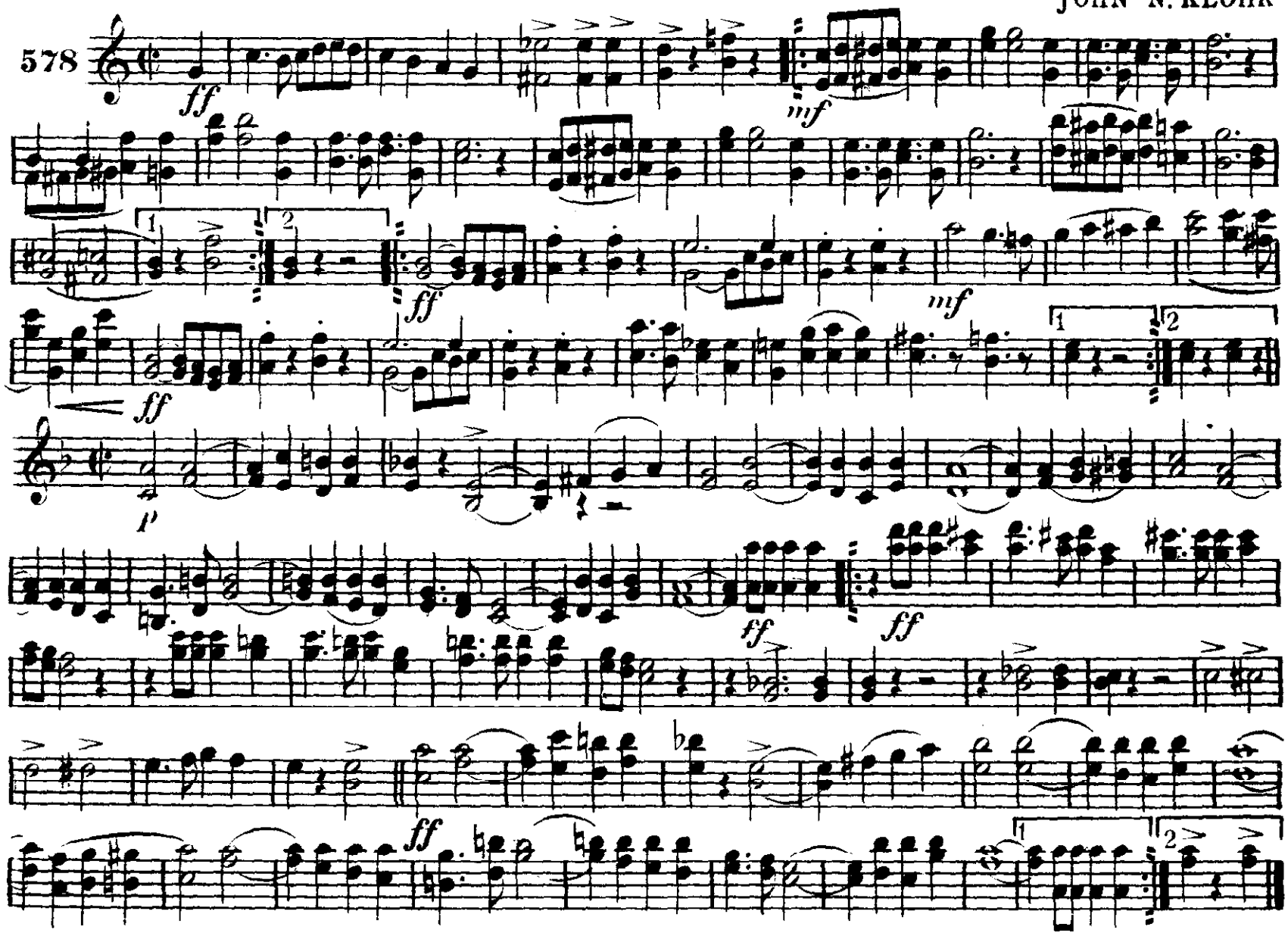

The John Church Company

Fellowship March

Bassoons

JOHN N. KLOHR

578

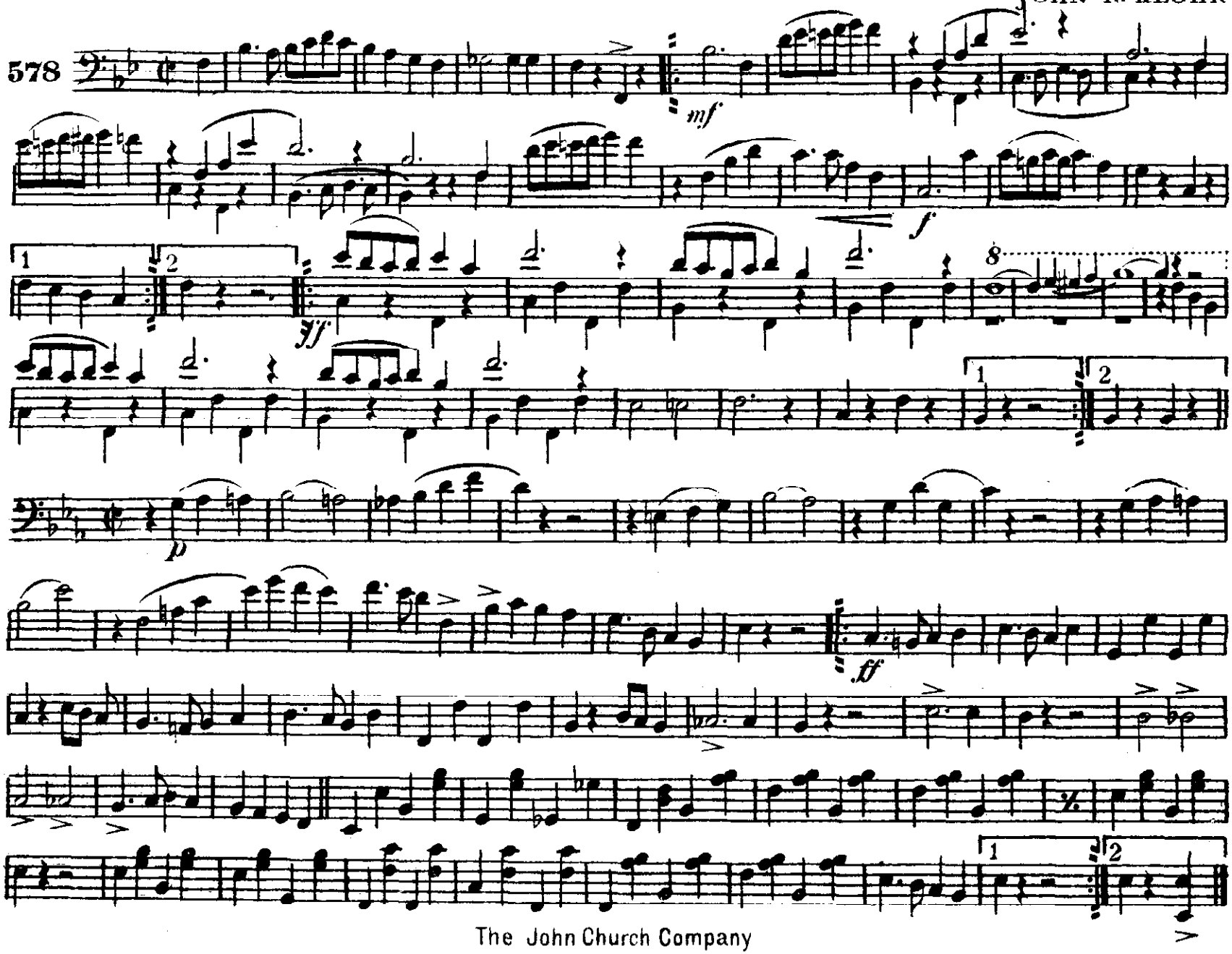

The John Church Company

Fellowship. March

E♭ Cornet

JOHN N. KLOHR

578

f *mf* *f* *ff* *f* Solo B♭ Cor. *tr* *tr*

B♭ Cor. *p* *f* *ff* *ff*

The John Church Company

Solo B♭ Cornet
(Conductor)

Fellowship March

JOHN N. KLOHR

578

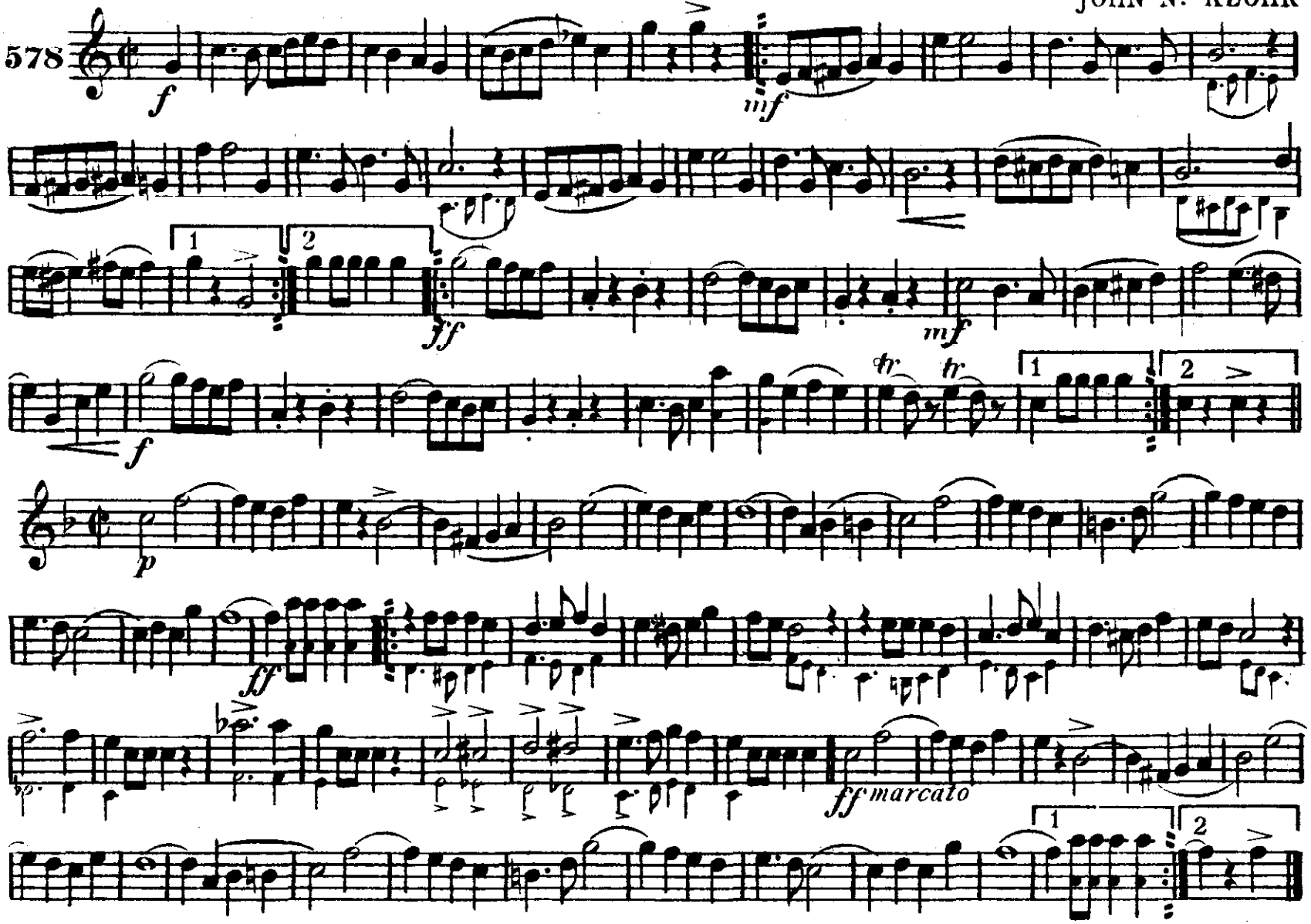

Copyright, MCMXVI, by The John Church Company
International Copyright

Fellowship. March

2d & 3d B♭ Cornets

JOHN N. KLOHR

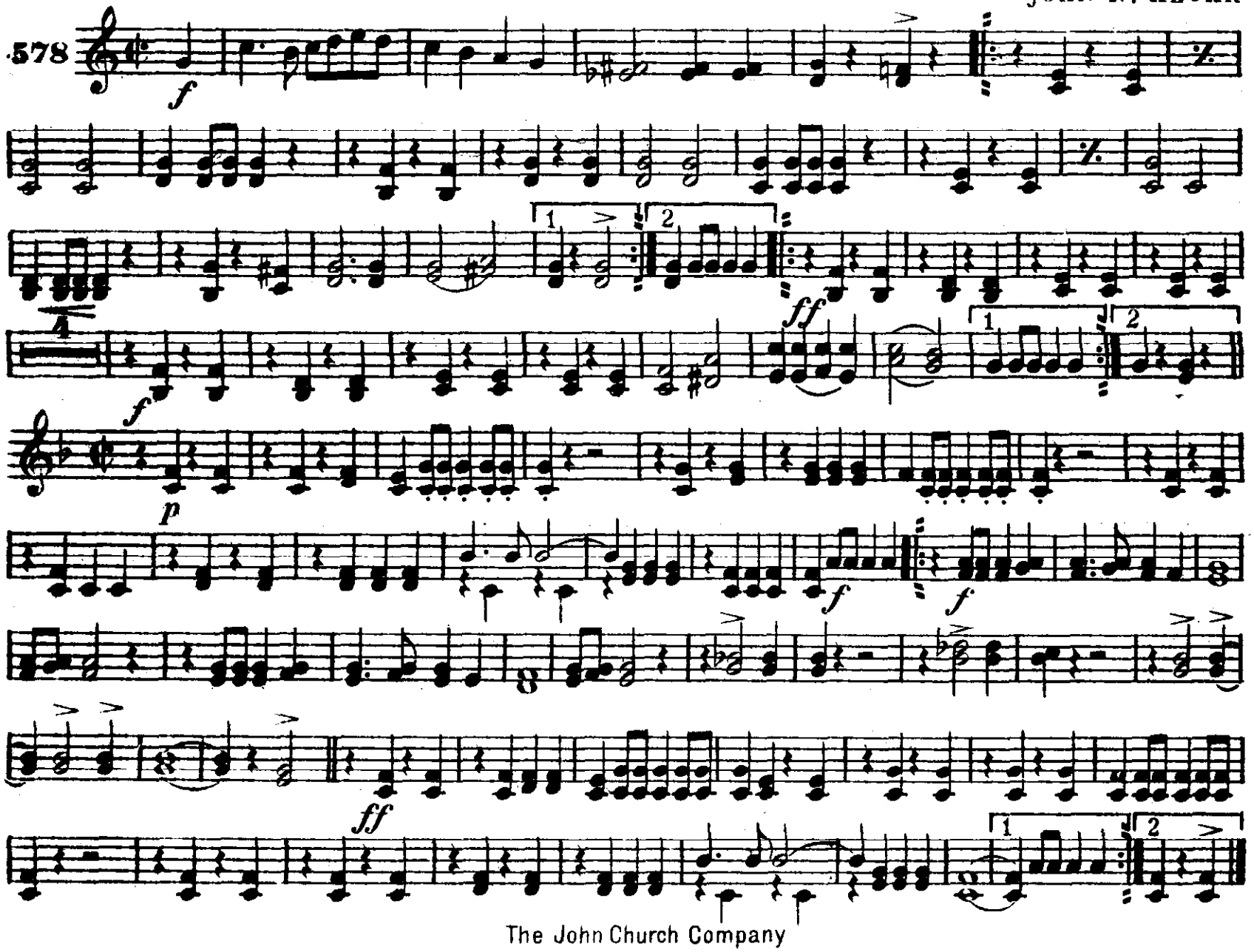

The John Church Company

Fellowship March

1st & 2d Horns in E♭
(Altos)

JOHN N. KLOHR

578

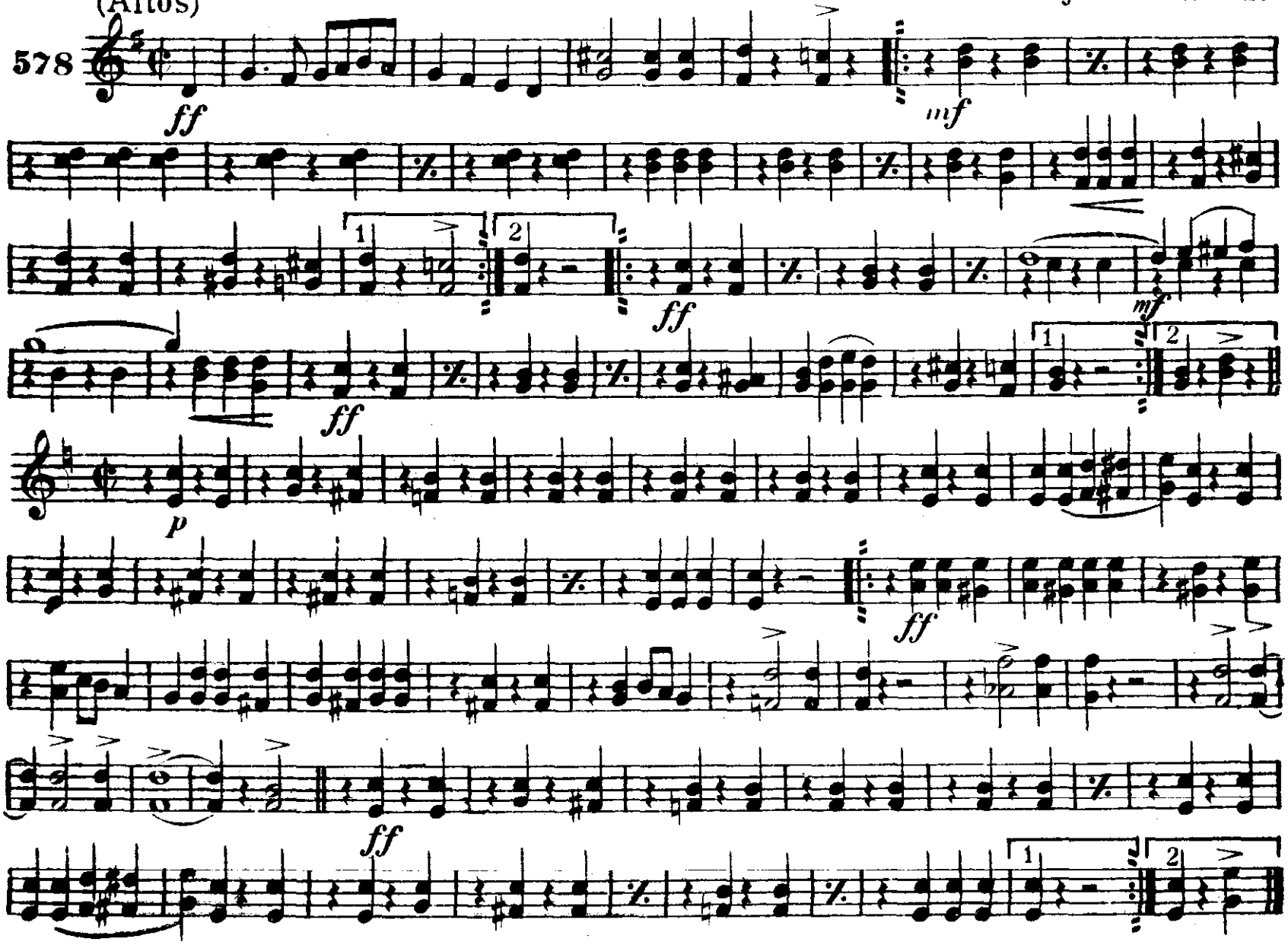

The John Church Company

Fellowship- March

3d & 4th Horns in E♭(Altos)

JOHN N. KLOHR

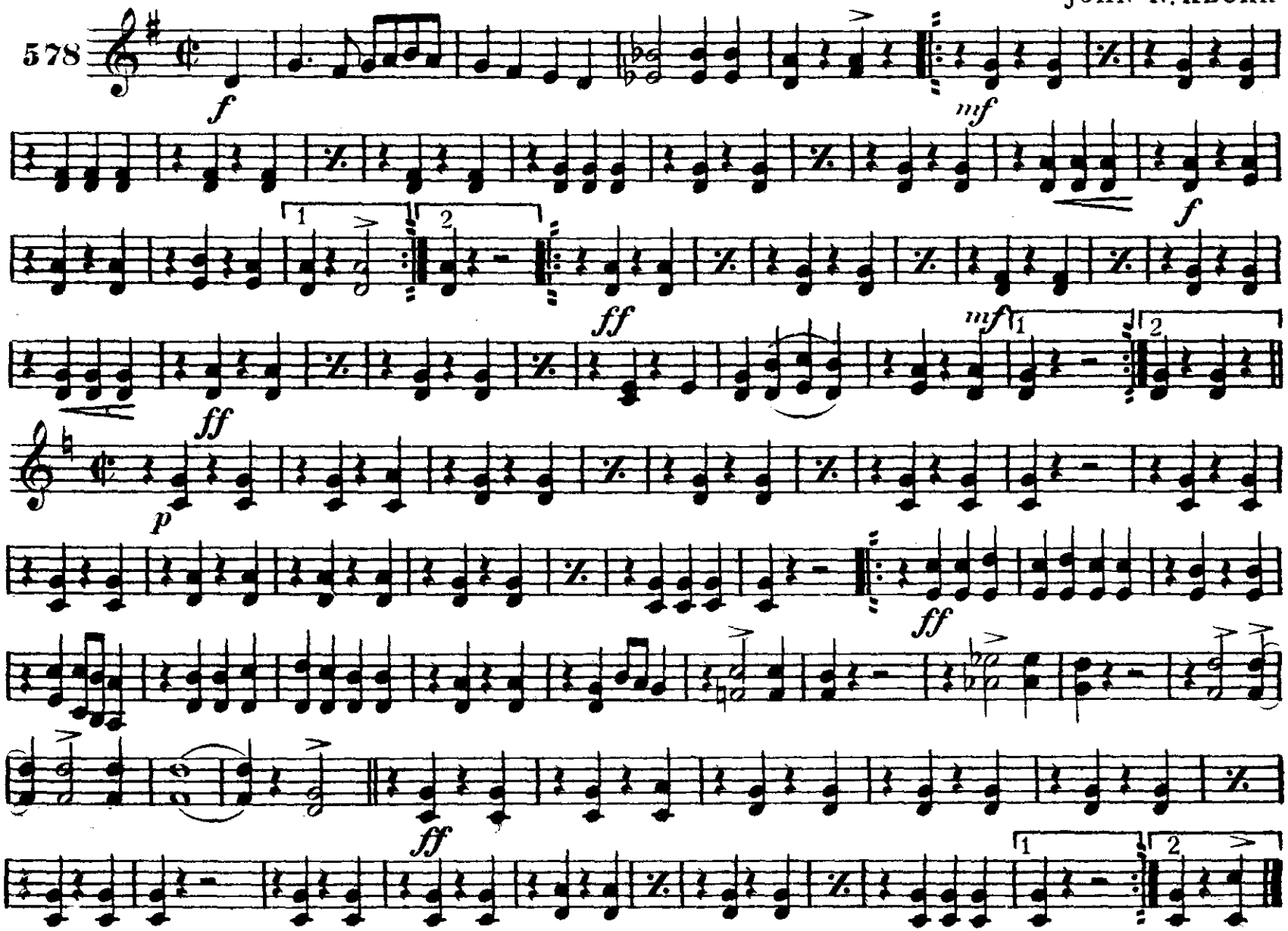

The John Church Company

1st & 2d Trombones (or Tenors)

Fellowship March

JOHN N. KLOHR

578

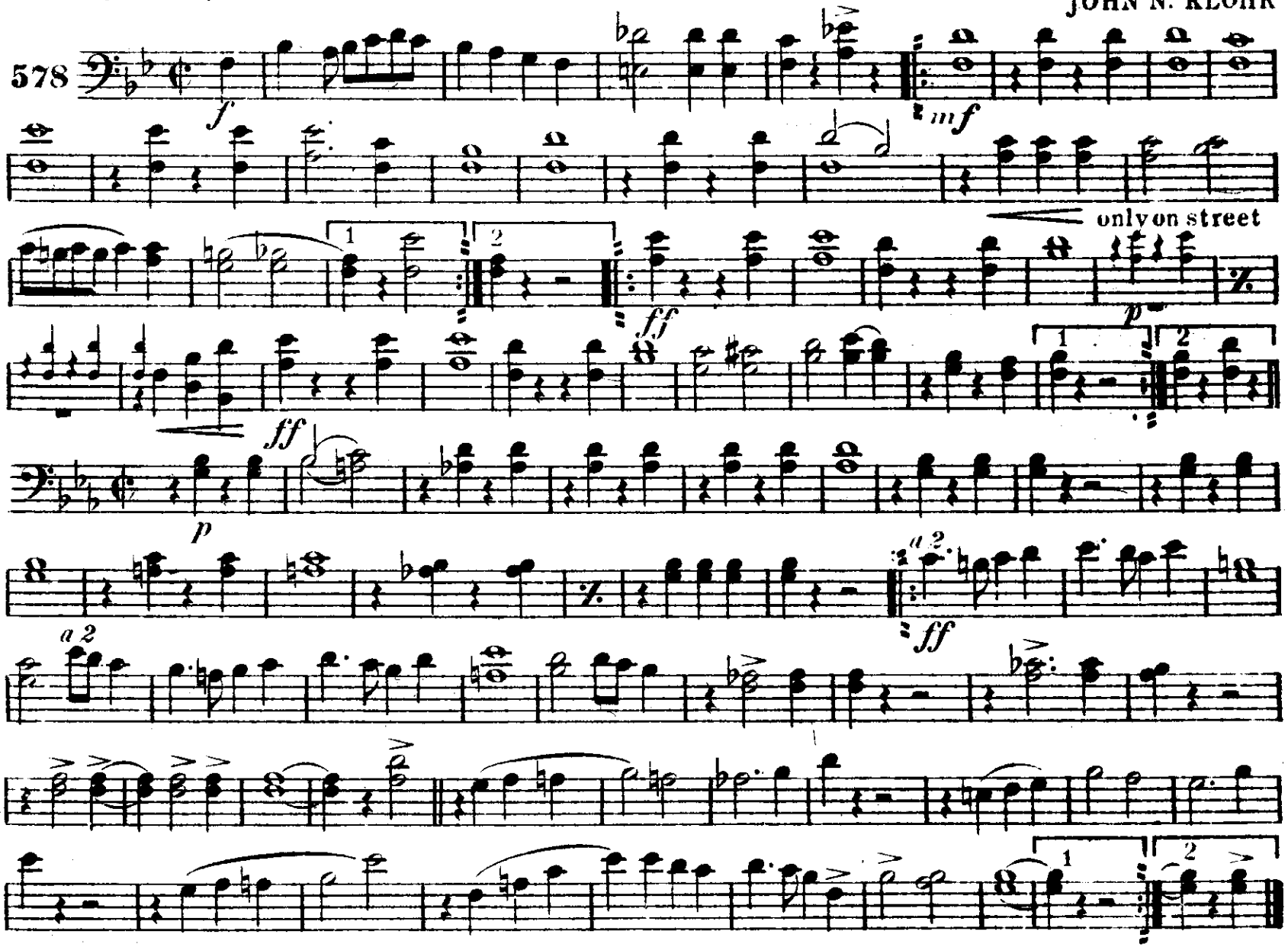

Fellowship- March

3d Trombone 𝄢:
(or B♭ Bass)

JOHN N. KLOHR

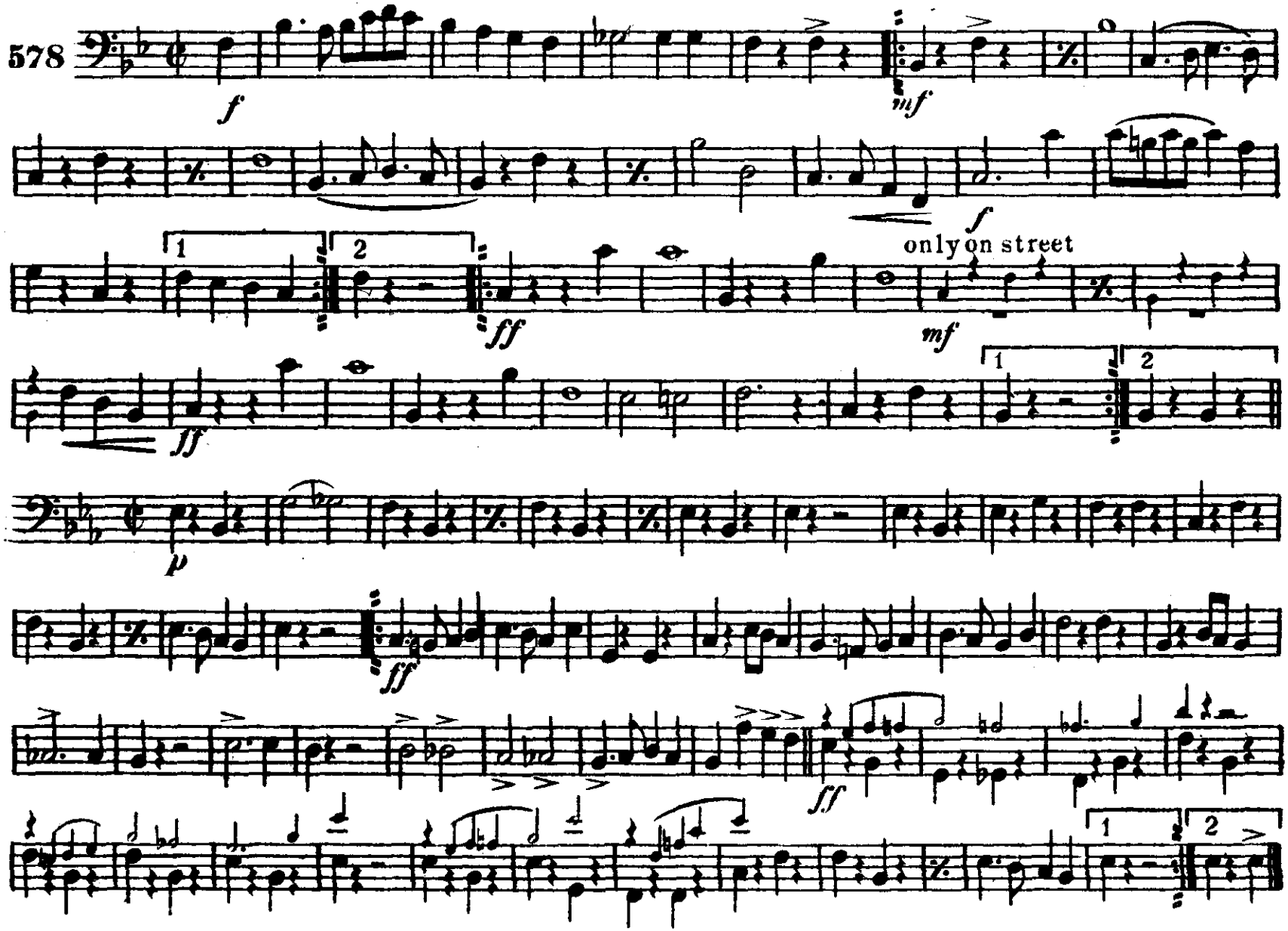

The John Church Company

Fellowship March

Baritone

JOHN N. KLOHR

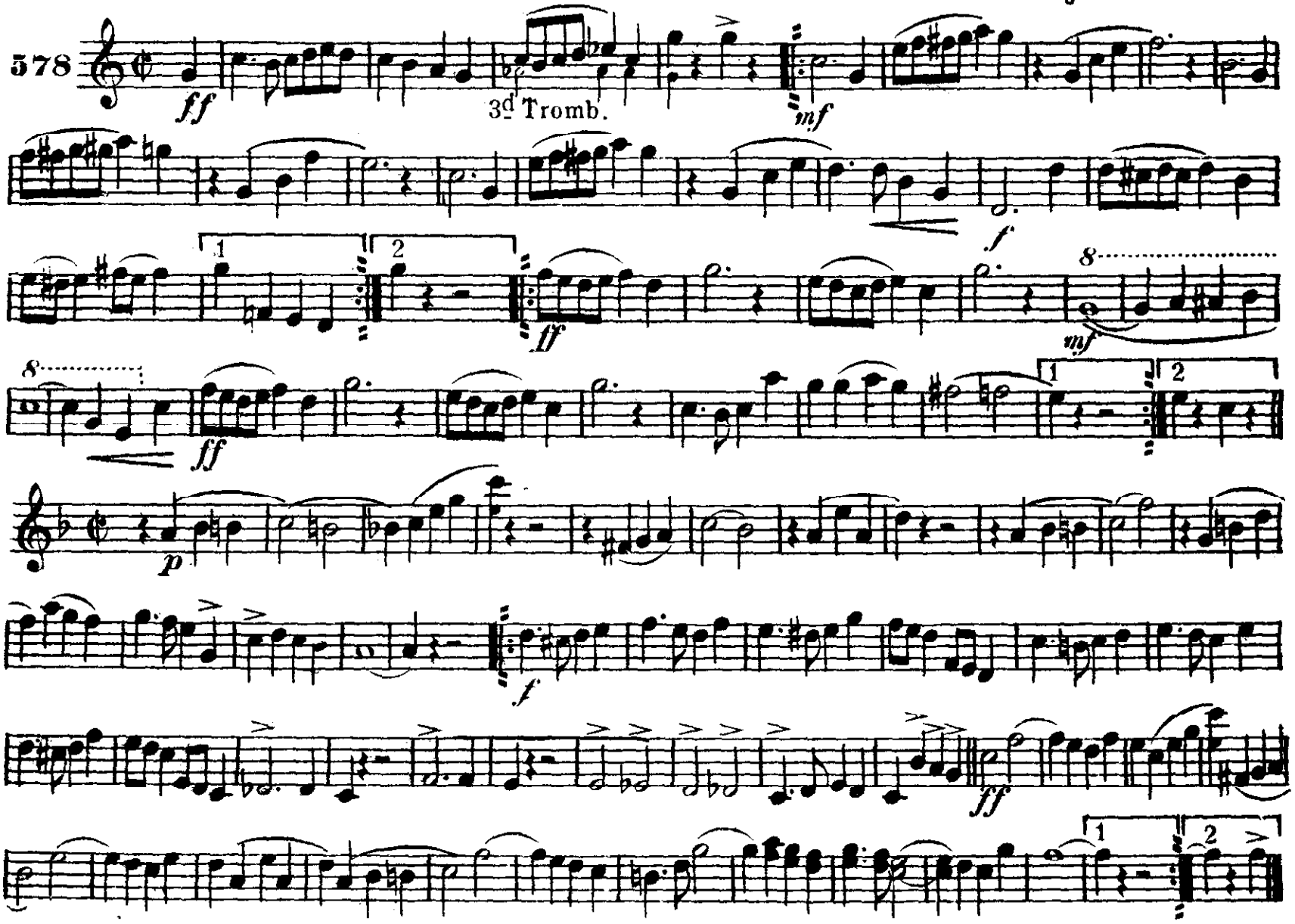

The John Church Company

Fellowship. March

JOHN N. KLOHR

Baritone

578

3d Tromb.

Basses

Fellowship. March

JOHN N. KLOHR

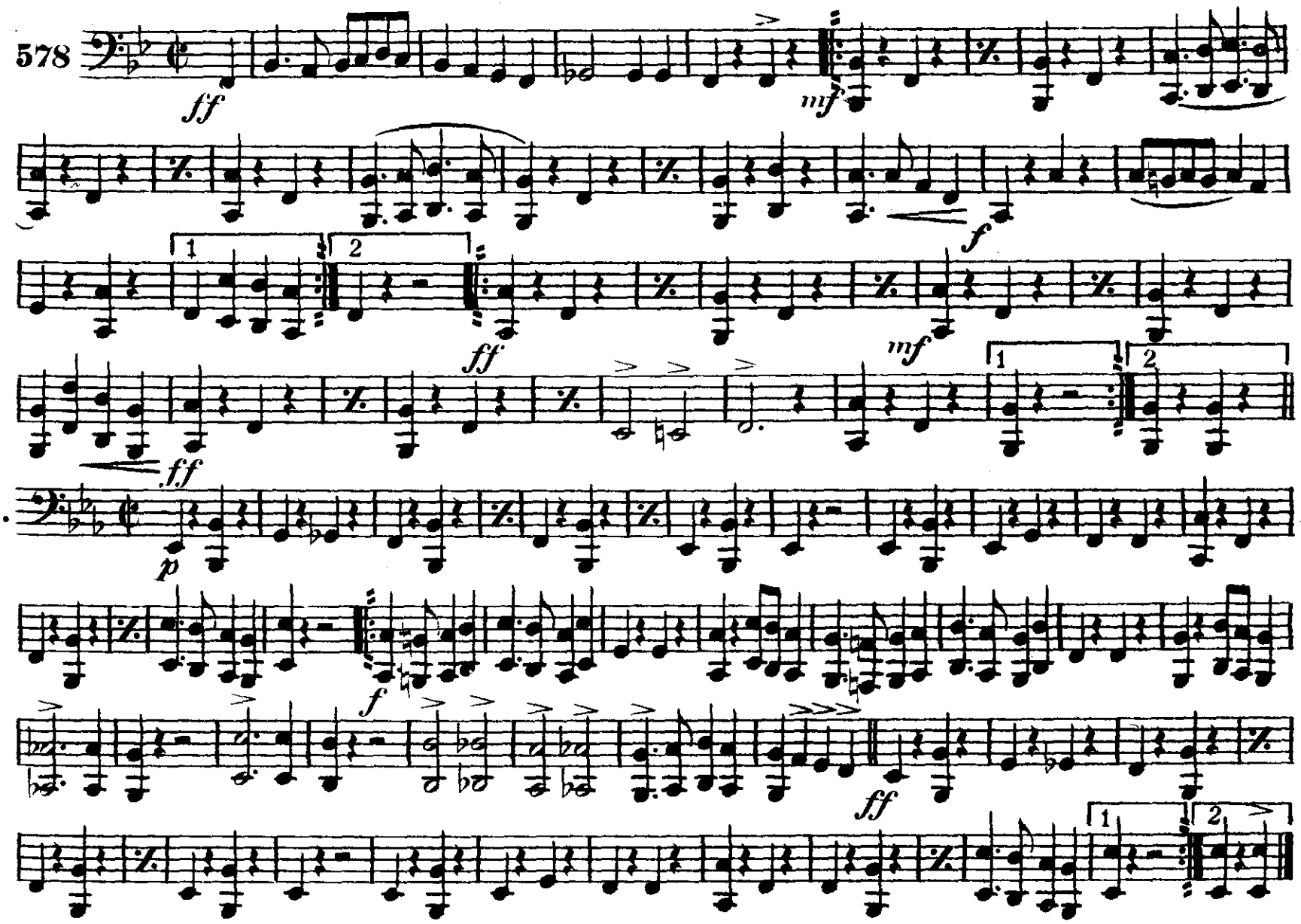

The John Church Company

Drums & Bells

Fellowship March

JOHN N. KLOHR

578

f *mf* *ff* *mf* *f* *p*

Bells

Drums (on street)

Cym.

The John Church Company