Pilling's Edition.

Solo B♭ Cornet.

FIFTH AVENUE MARCH.

C.L.Barnhouse.

ff *mf* *ff* *f* *ff*

Trio

mf *ff* Bass & Trombones. *fff*

Copyright 1894 by William Pilling.

William Pilling 383 Bowery N.Y. W.T. Bestwick. 169 Edmund Road. Sheffield Eng.

Piccolo.

FIFTH AVENUE MARCH.

Pilling's Edition.

C.L.Barnhouse

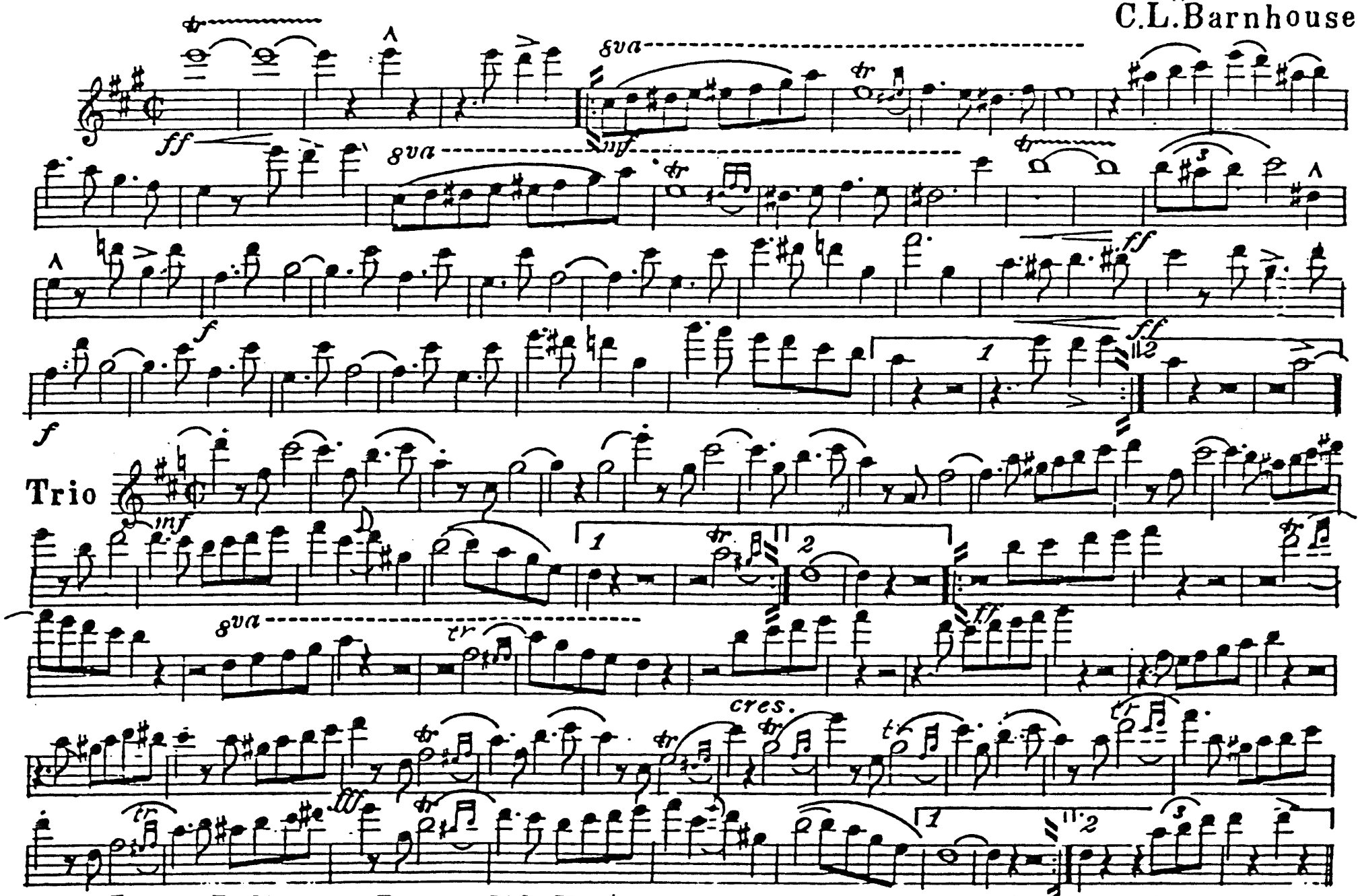

William Pilling 383 Bowery N.Y. W.T. Bestwick. 169 Edmund Road. Sheffield Eng.

C Flute & Piccolo

FIFTH AVENUE MARCH.

C.L.Barnhouse.

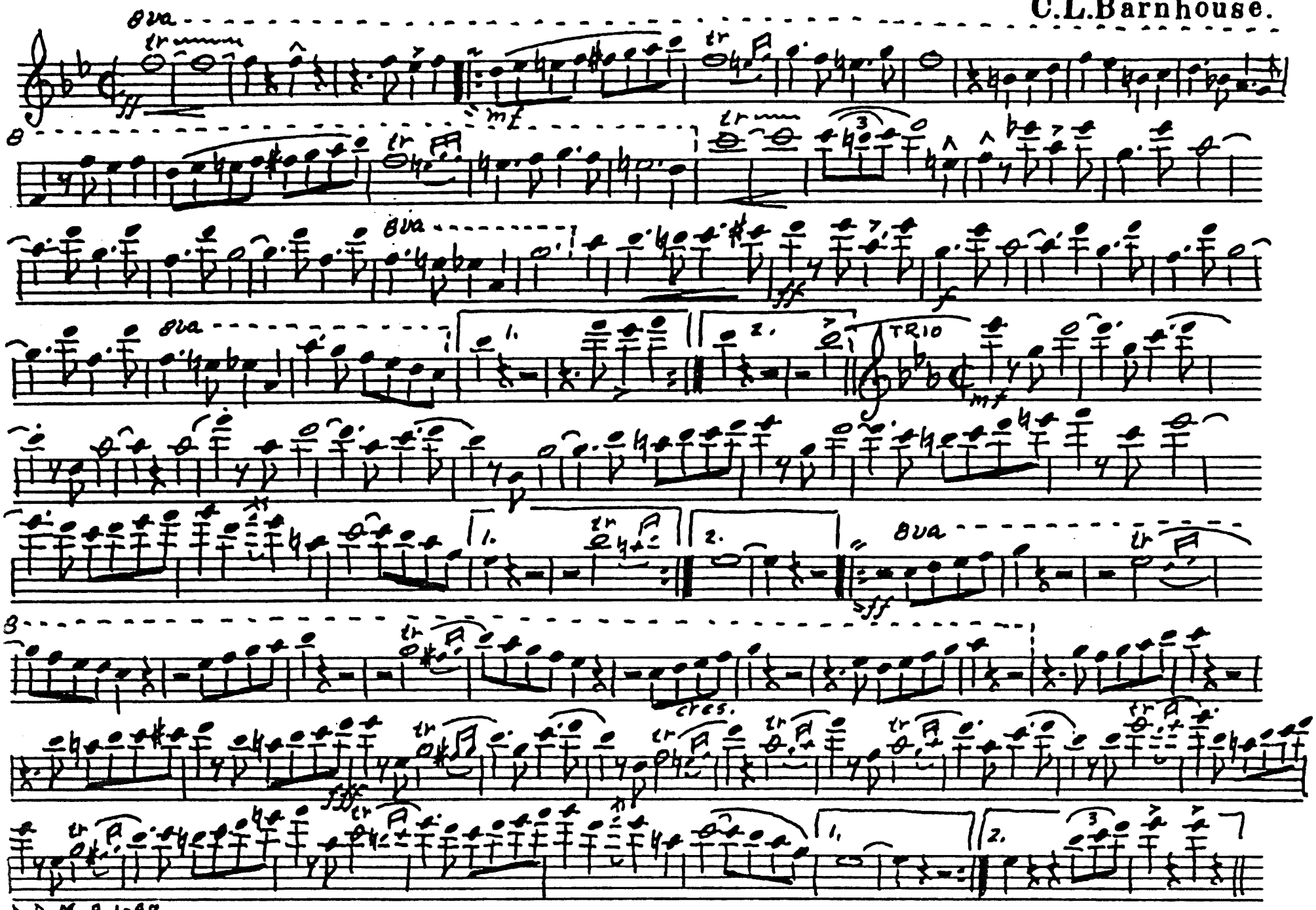

D.D.M. 9-1-98

Pilling's Edition.

FIFTH AVENUE MARCH.

Oboes.

C.L.Barnhouse.

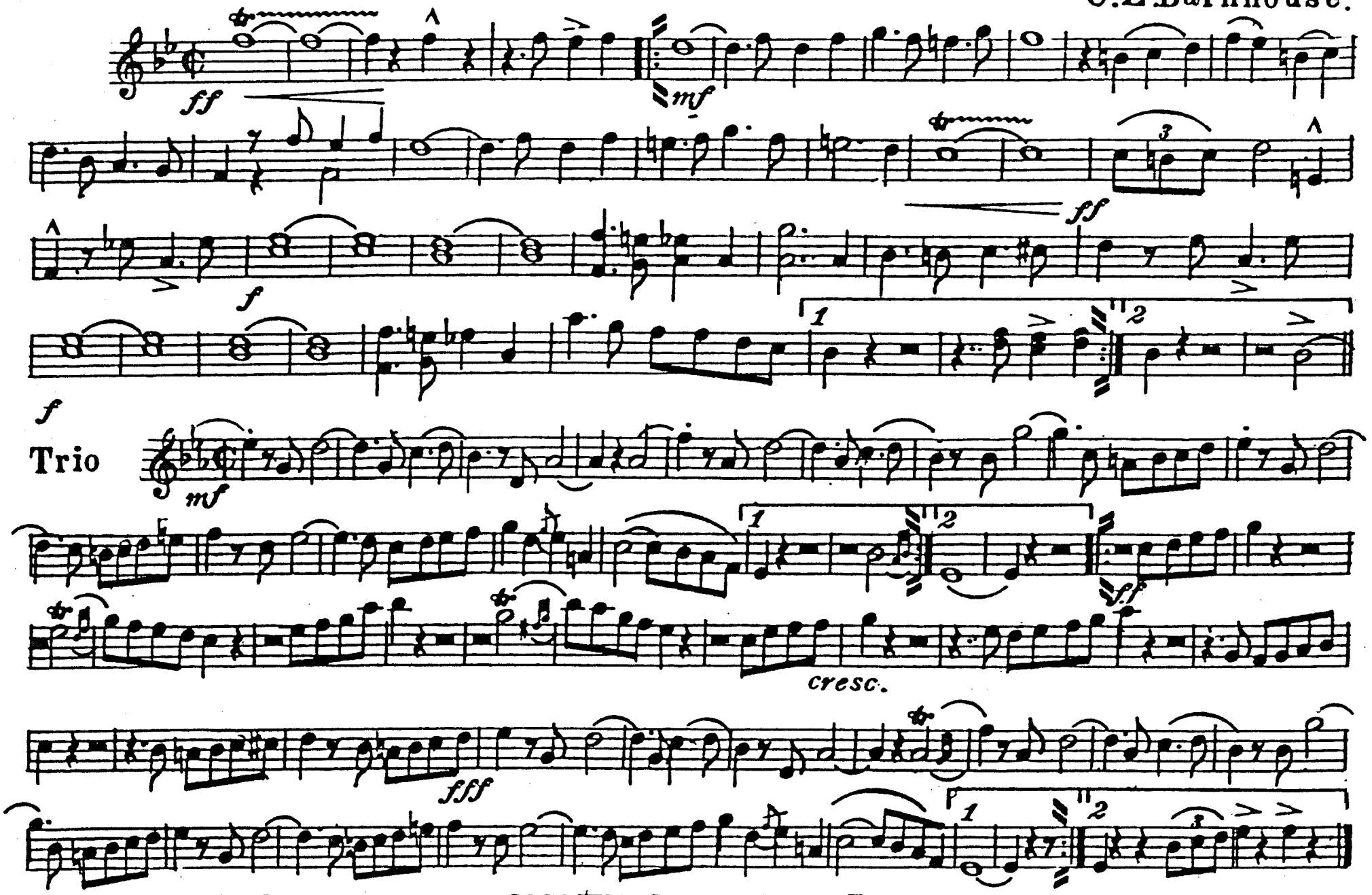

William Pilling 383 Bowery N.Y. W.T.Bestwick.169 Edmund Road.Sheffield Eng.

E♭ Clarinet.

FIFTH AVENUE MARCH.

Pilling's Edition.

C.L.Barnhouse.

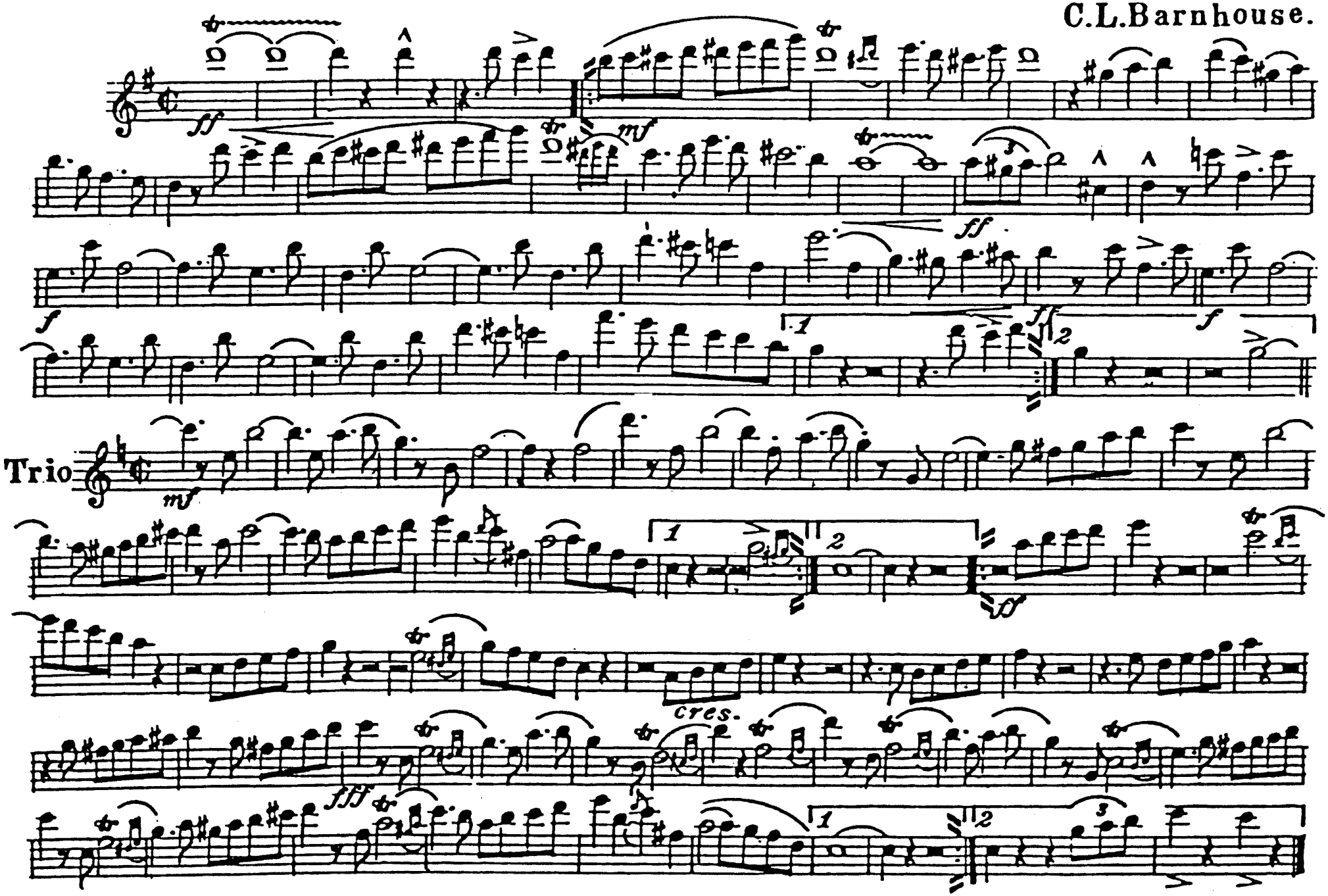

William Pilling 383 Bowery N. Y. W.T.Bestwick 169 Edmund Road.Sheffield Eng.

1st B♭ Clarinet.

FIFTH AVENUE MARCH.

C.L. Barnhouse.

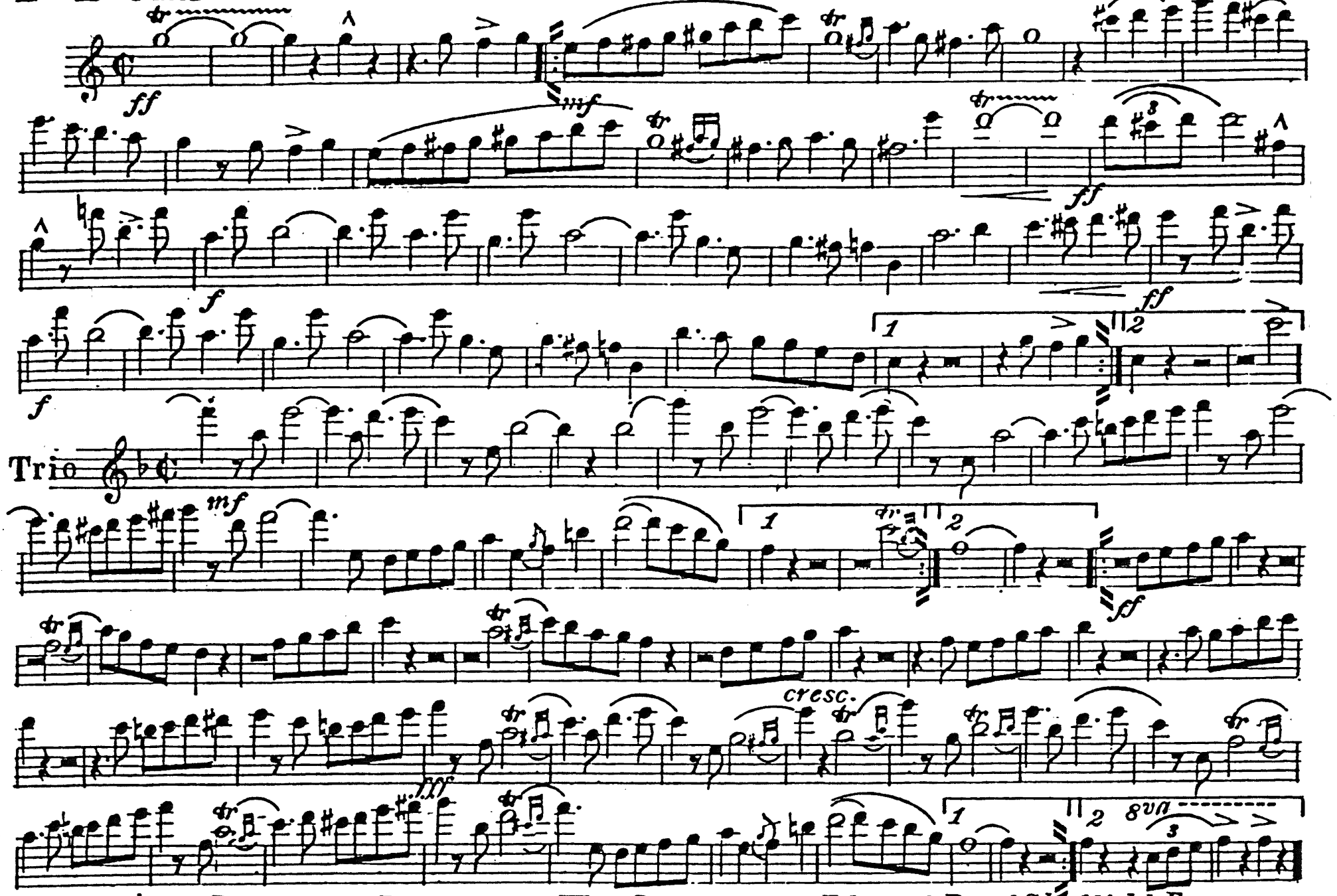

William Pilling 383 Bowery N.Y. W.T. Bestwick 169 Edmund Road Sheffield Eng.

2d & 3d B♭ Clarinet.

FIFTH AVENUE MARCH.

Pilling's Edition.

C.L.Barnhouse.

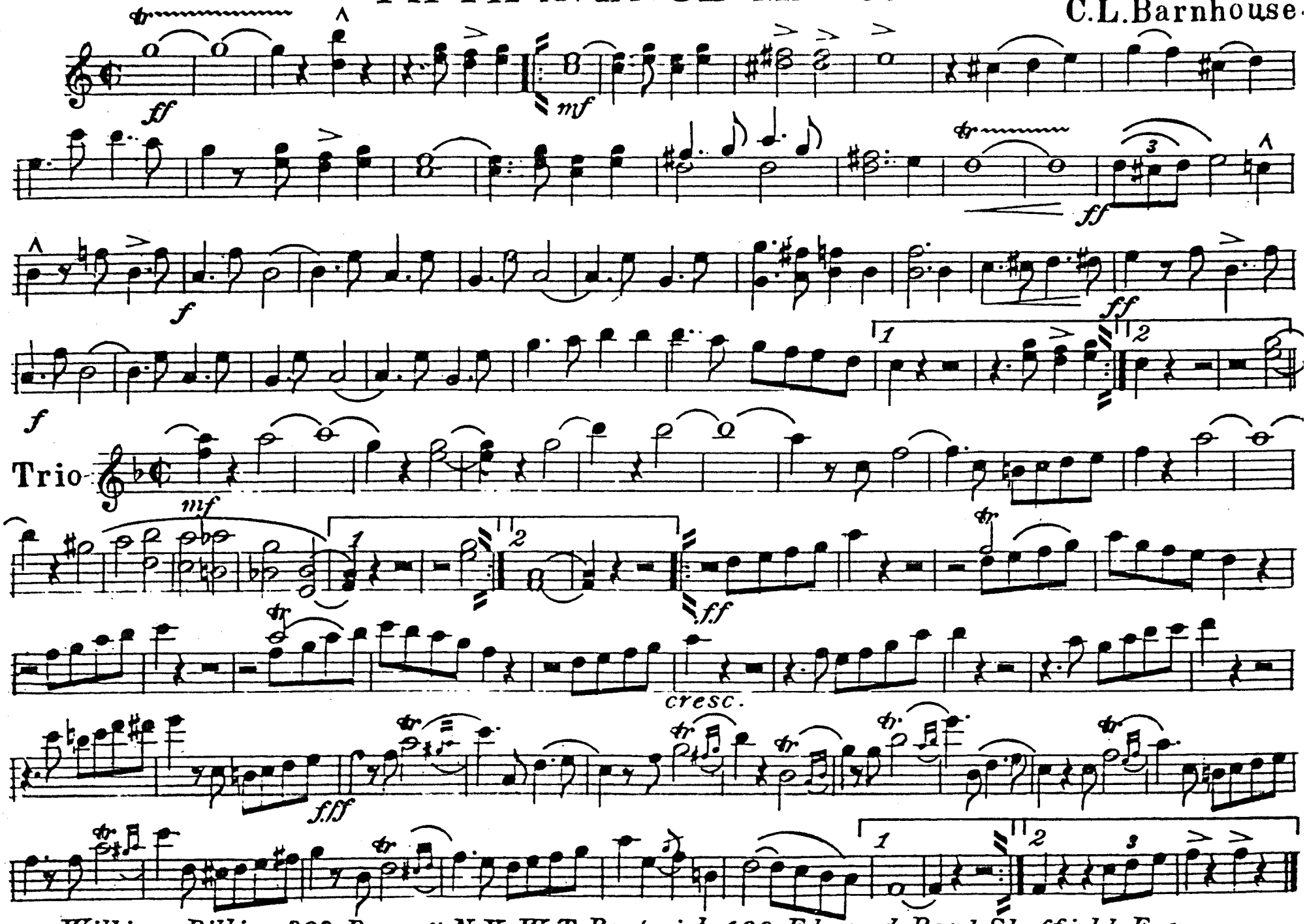

William Pilling 383 Bowery N.Y. W.T.Bestwick.169 Edmund Road.Sheffield Eng.

Soprano Saxophone.

FIFTH AVENUE MARCH.

C.L.Barnhouse.

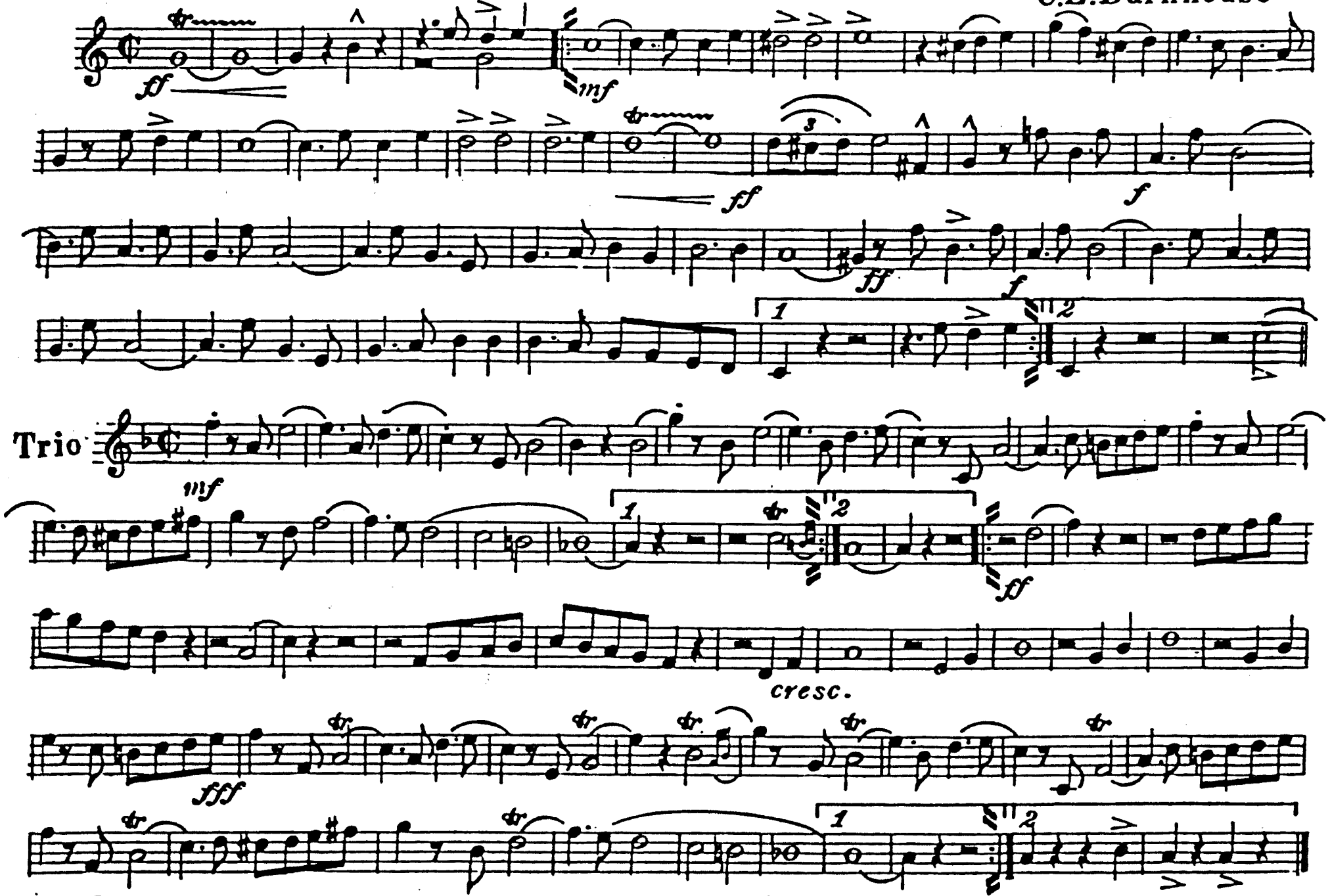

William Pilling 383 Bowery N.Y. W. T.Bestwick.169 Edmund Road.Sheffield Eng.

Pilling's Edition.

Saxophone
or Solo Alto.

FIFTH AVENUE MARCH.

C.L.Barnhouse.

mf *ff* *f* *ff* *ff*

TRIO.

mf *ff* *cresc.* *fff*

William Pilling 383 Bowery N.Y. W. T. Bestwick. 169 Edmund Road. Sheffield Eng.

Tenor Saxophone

FIFTH AVENUE MARCH.

Pilling's Edition.

C. L. Barnhouse.

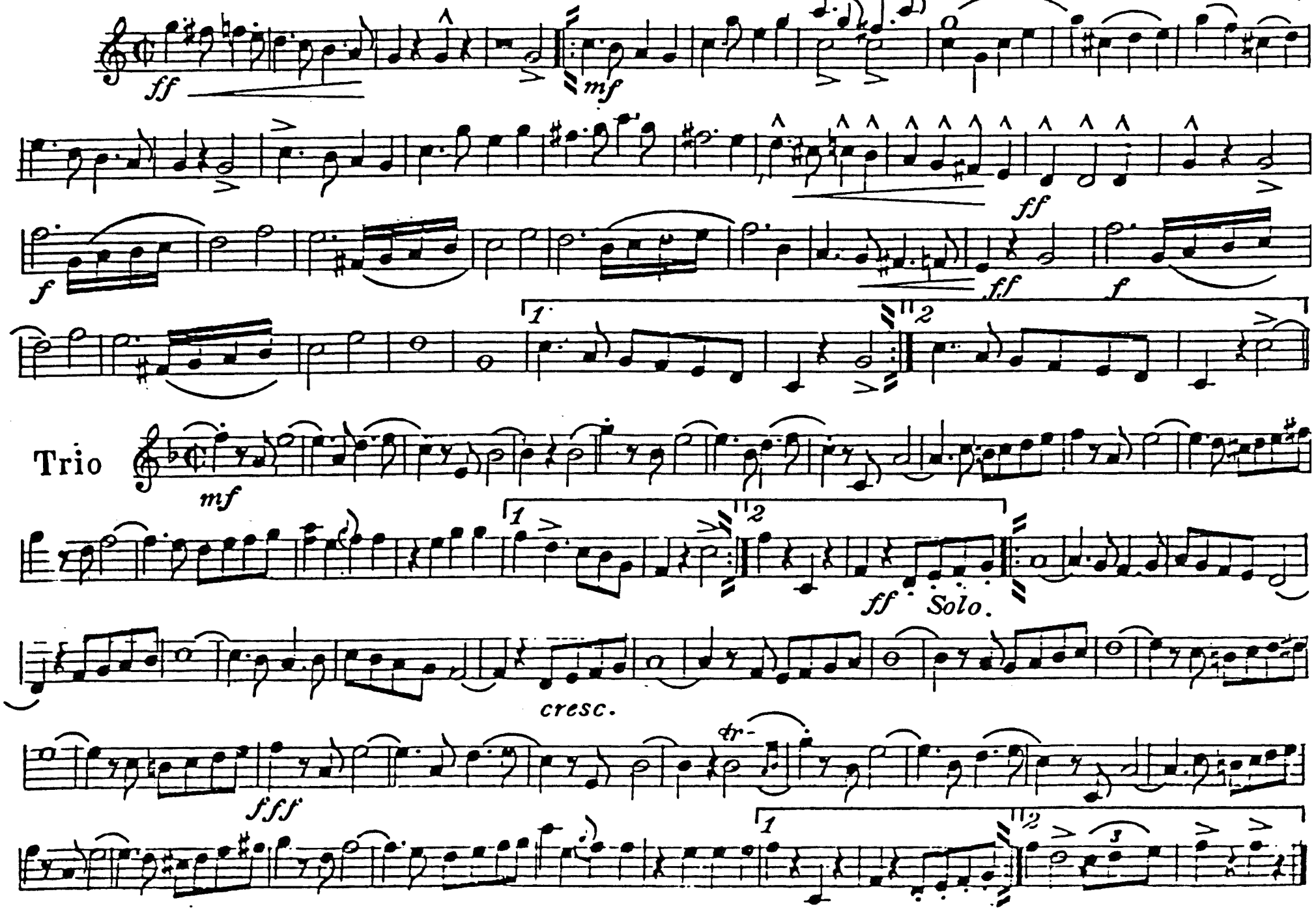

William Pilling 383 Bowery N.Y. W.T. Bestwick. 169 Edmund Road. Sheffield Eng.

Baritone Saxophone.

FIFTH AVENUE MARCH.

Pilling's Edition
C.L.Barnhouse.

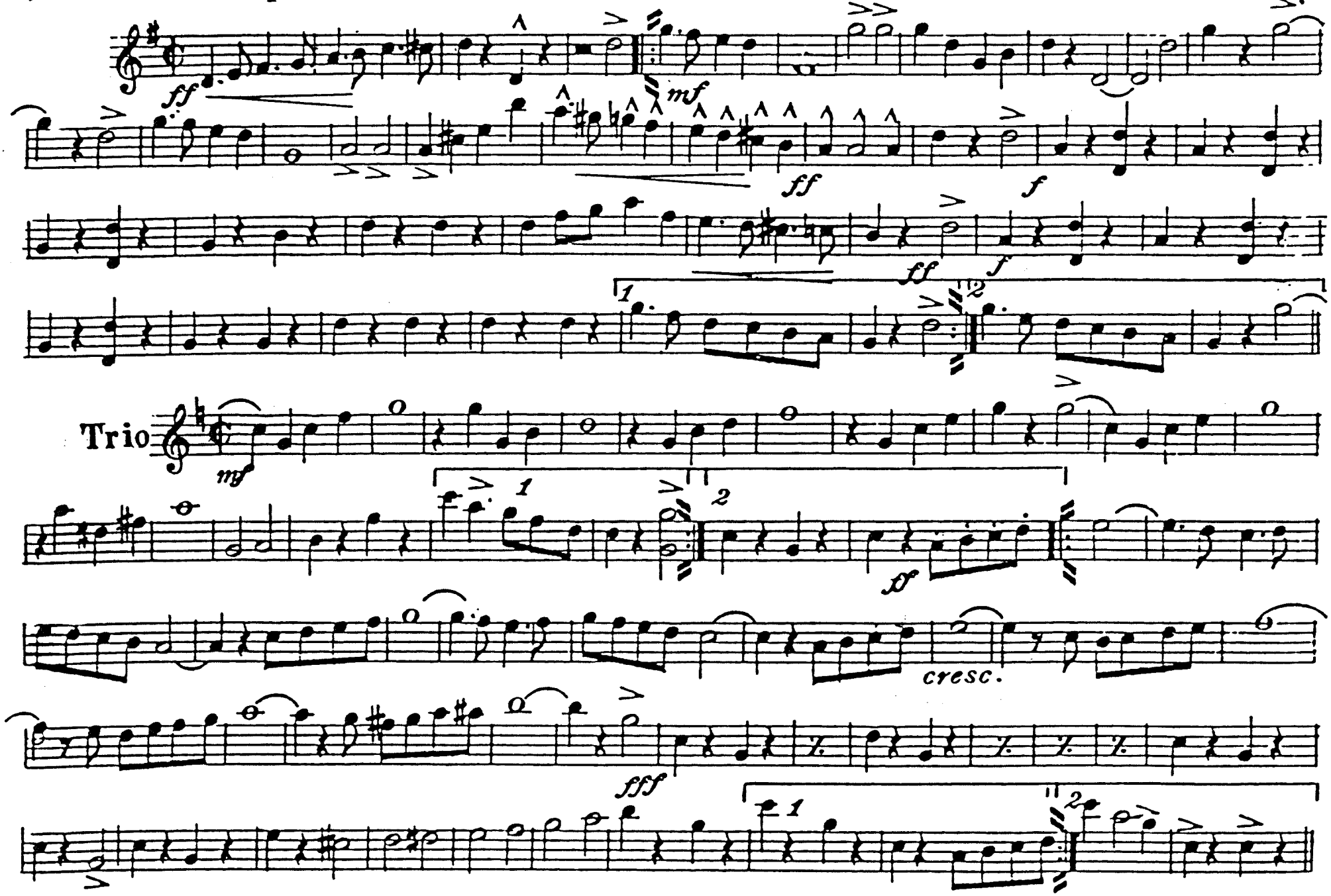

William Pilling 383 Bowery N.Y. W. T. Bestwick. 169 Edmund Road. Sheffield Eng.

E♭ Cornet.

FIFTH AVENUE MARCH.

Pilling's Edition.

C.L. Barnhouse

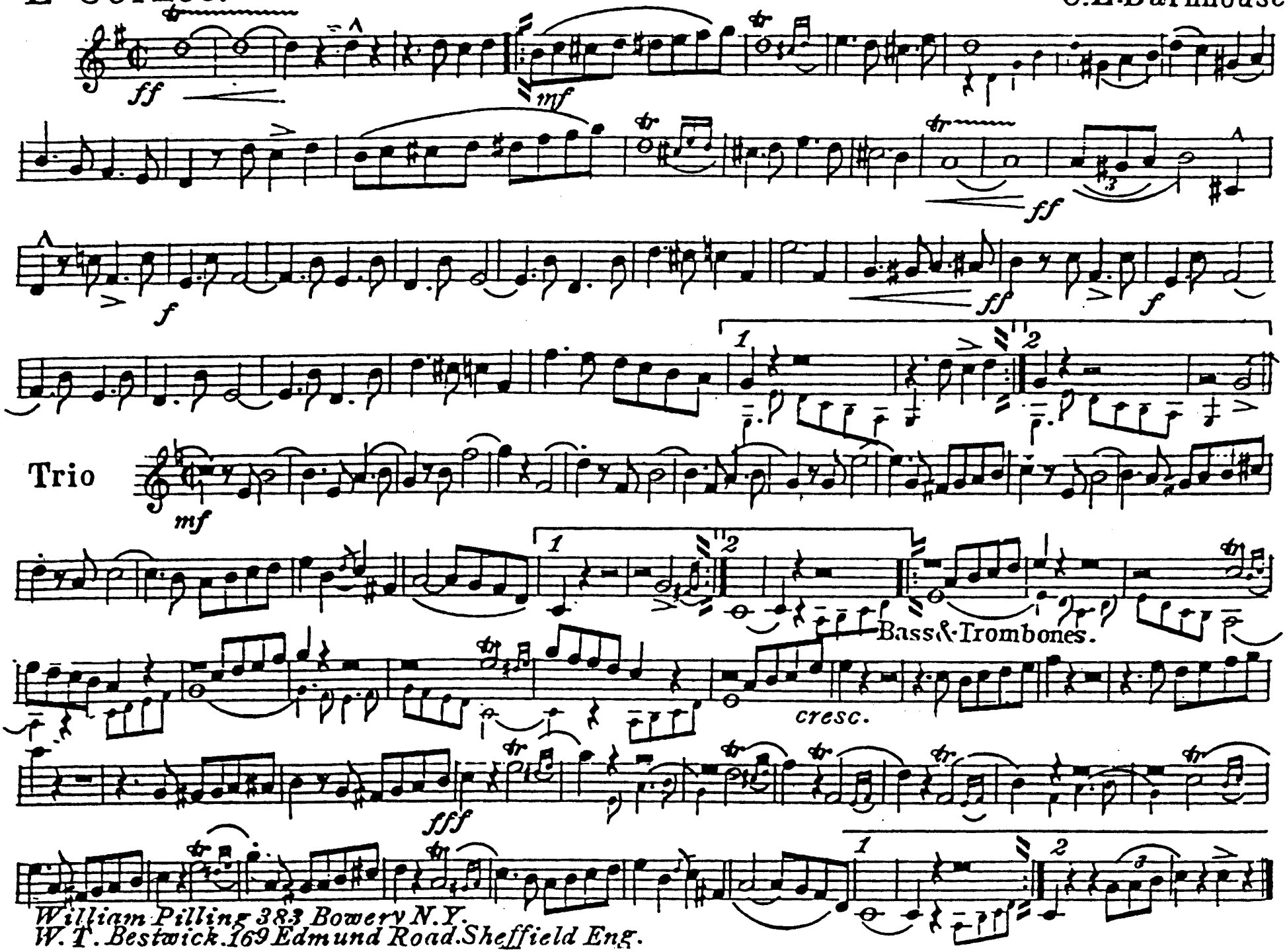

William Pilling 383 Bowery N.Y.
W. T. Bestwick. 169 Edmund Road. Sheffield Eng.

Pilling's Edition.

Solo B♭ Cornet.

FIFTH AVENUE MARCH.

C.L.Barnhouse.

ff *mf* *ff* *f* *ff*

Trio

mf *ff* Bass & Trombones. *fff*

Copyright 1894 by William Pilling.

William Pilling 383 Bowery N.Y. W.T. Bestwick. 169 Edmund Road. Sheffield Eng.

Pilling's Edition.

1st B♭ Cornet.

FIFTH AVENUE MARCH.

C.L. Barnhouse.

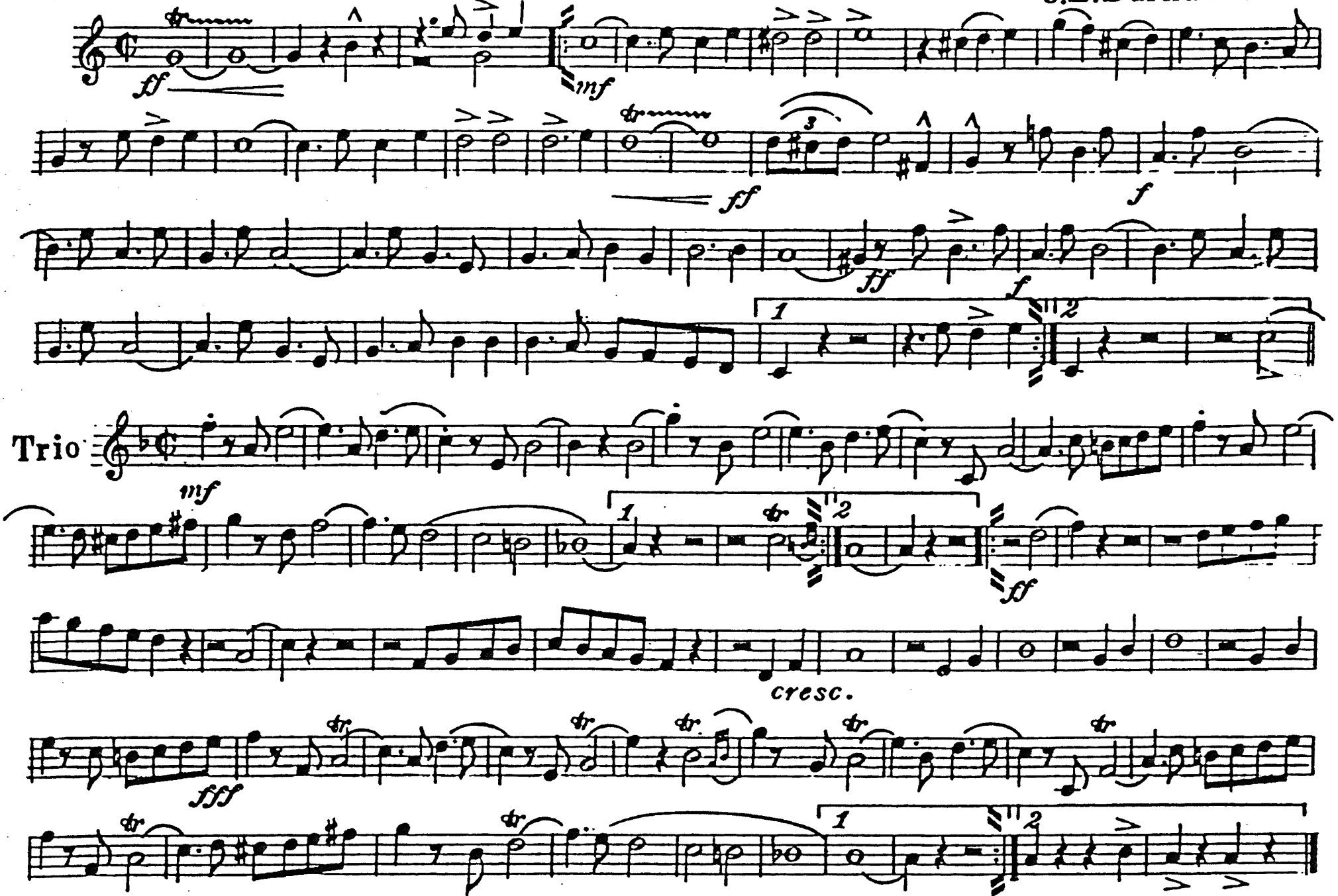

William Pilling 383 Bowery N.Y. W. T. Bestwick. 169 Edmund Road. Sheffield Eng.

Pilling's Edition.

FIFTH AVENUE MARCH.

2d & 3d B♭ Cornetts

C.L. Barnhouse.

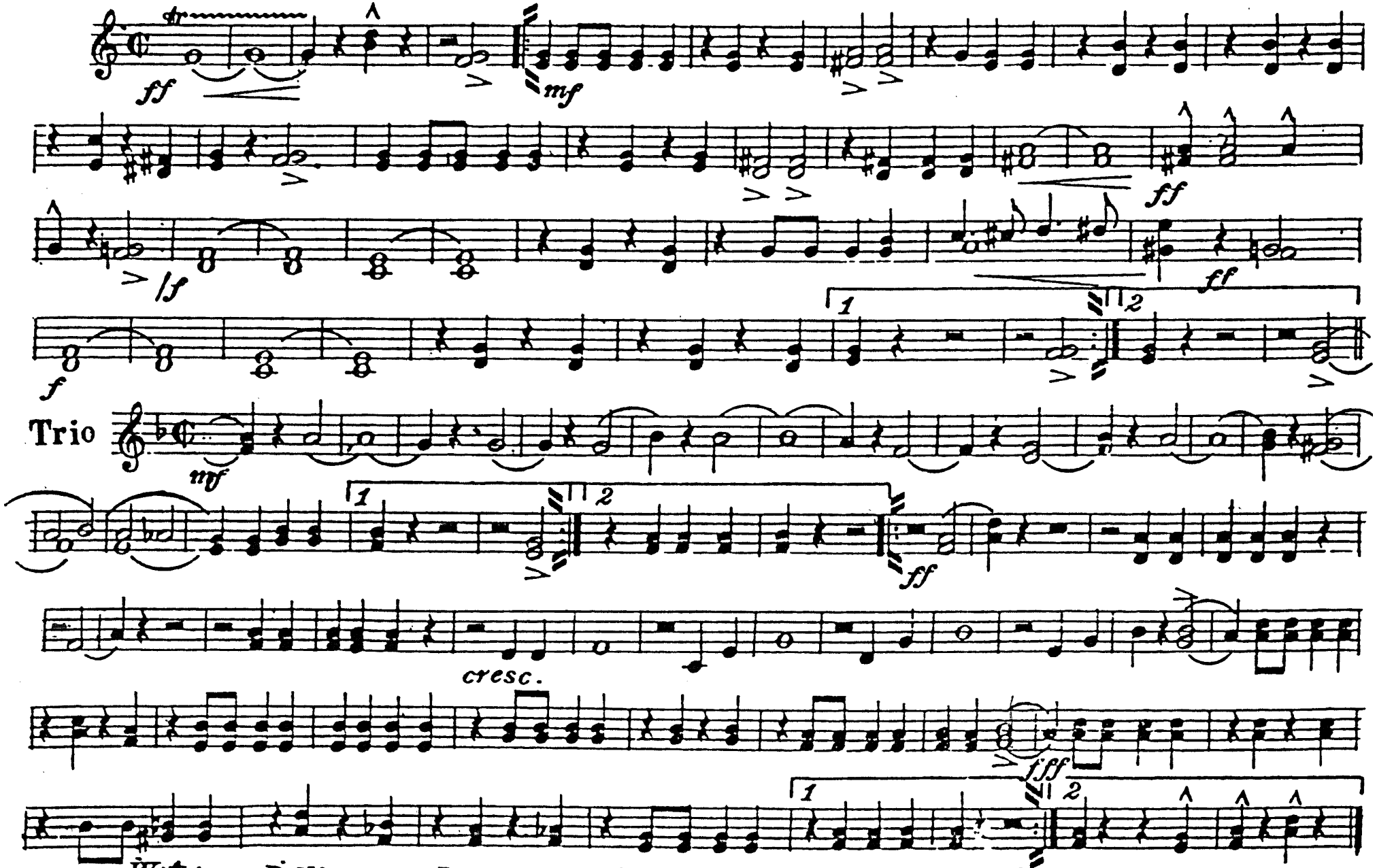

William Pilling 383 Bowery N.Y. W.T. Bestwick 169 Edmund Road. Sheffield Eng.

Pilling's Edition.

FIFTH AVENUE MARCH.

1st & 2d Altos.

C.L.Barnhouse

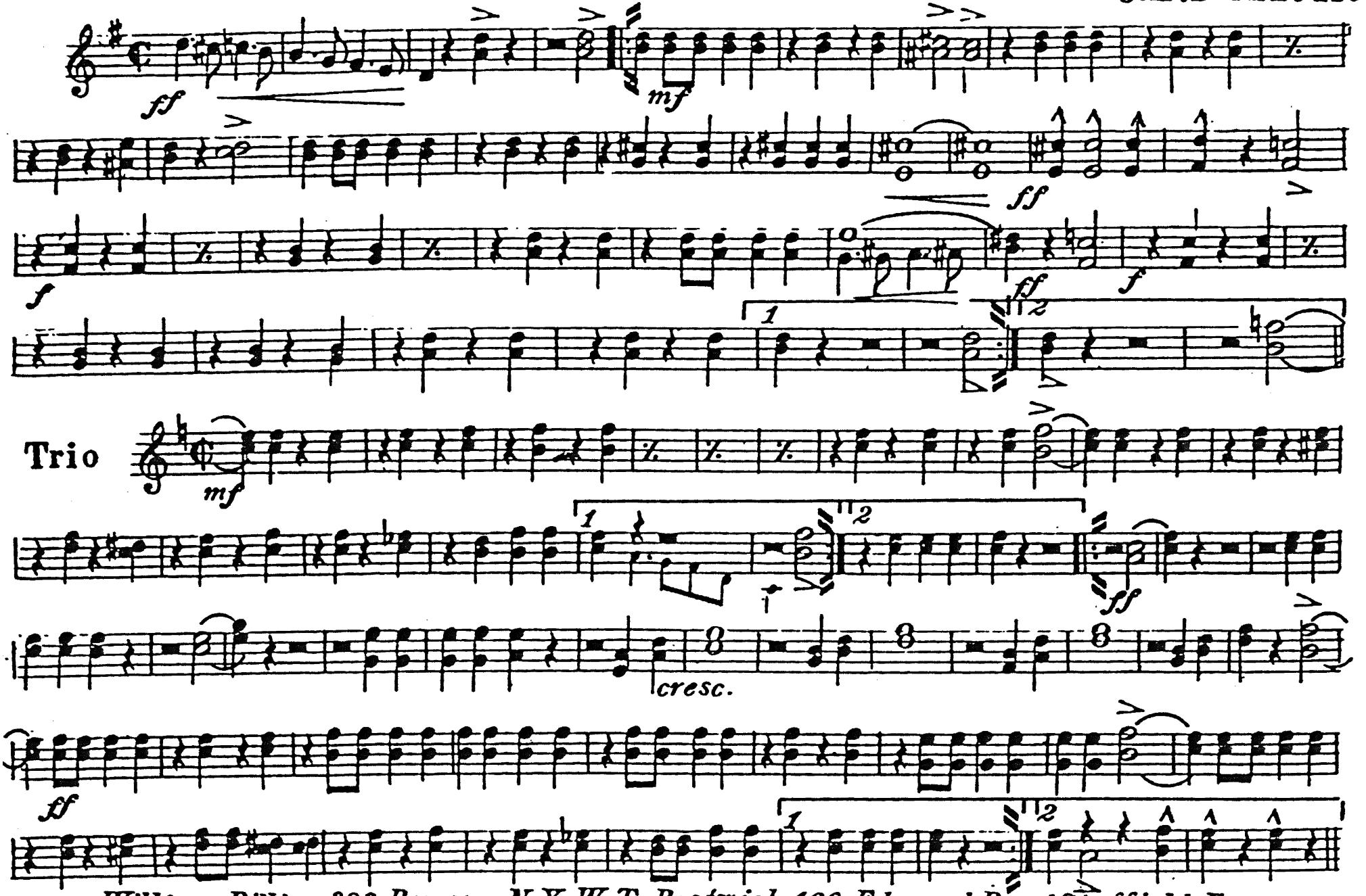

William Pilling 383 Bowery N.Y. W.T. Bestwick 169 Edmund Road Sheffield Eng.

Pilling's Edition.

FIFTH AVENUE MARCH.

3d & 4th Altos.

C.L.Barnhouse

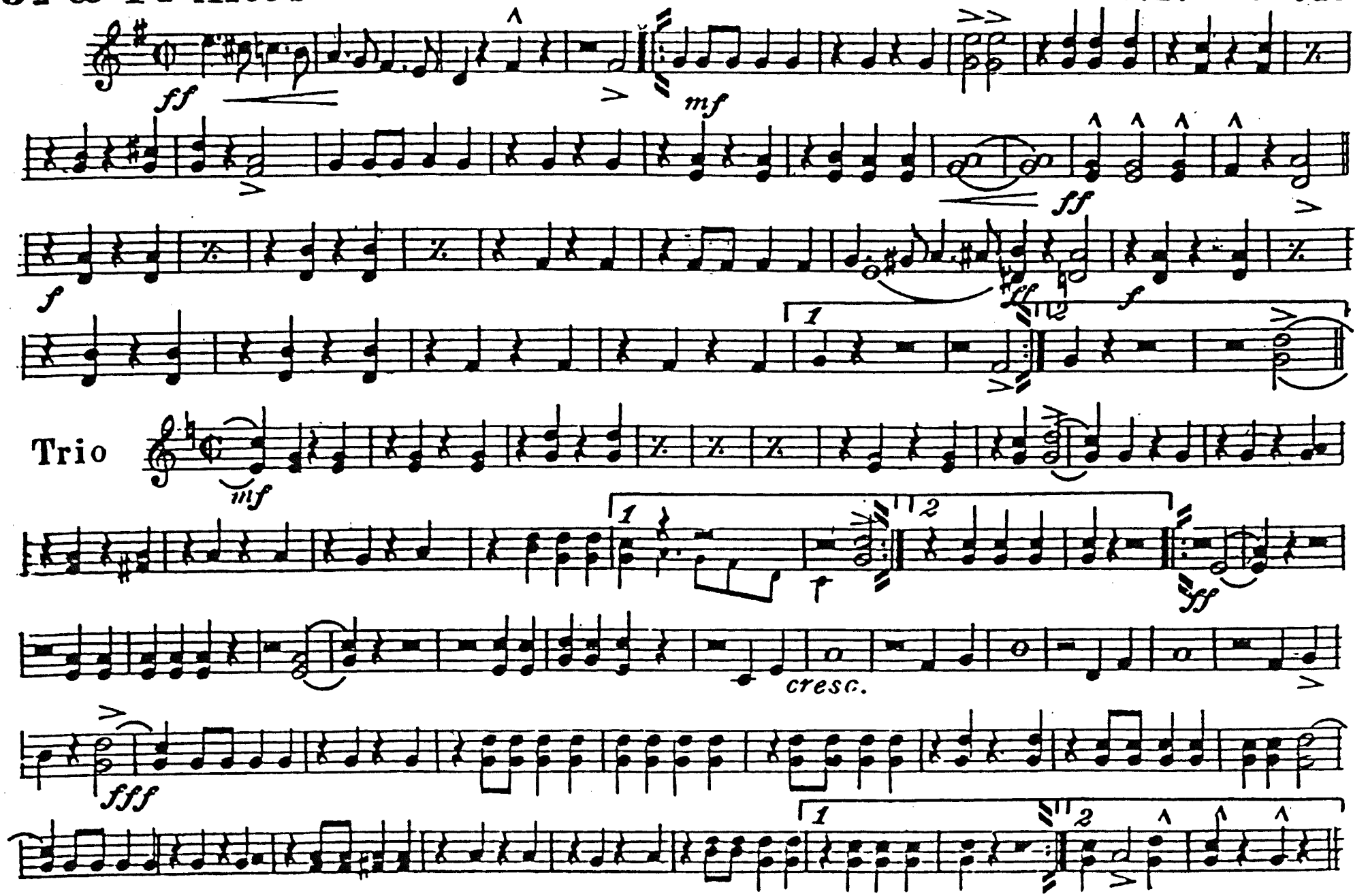

William Pilling 383 Bowery N.Y. W.T.Bestwick.169 Edmund Road.Sheffield Eng.

1st & 2d Trombones

FIFTH AVENUE MARCH.

Pilling's Edition.

C.L. Barnhouse.

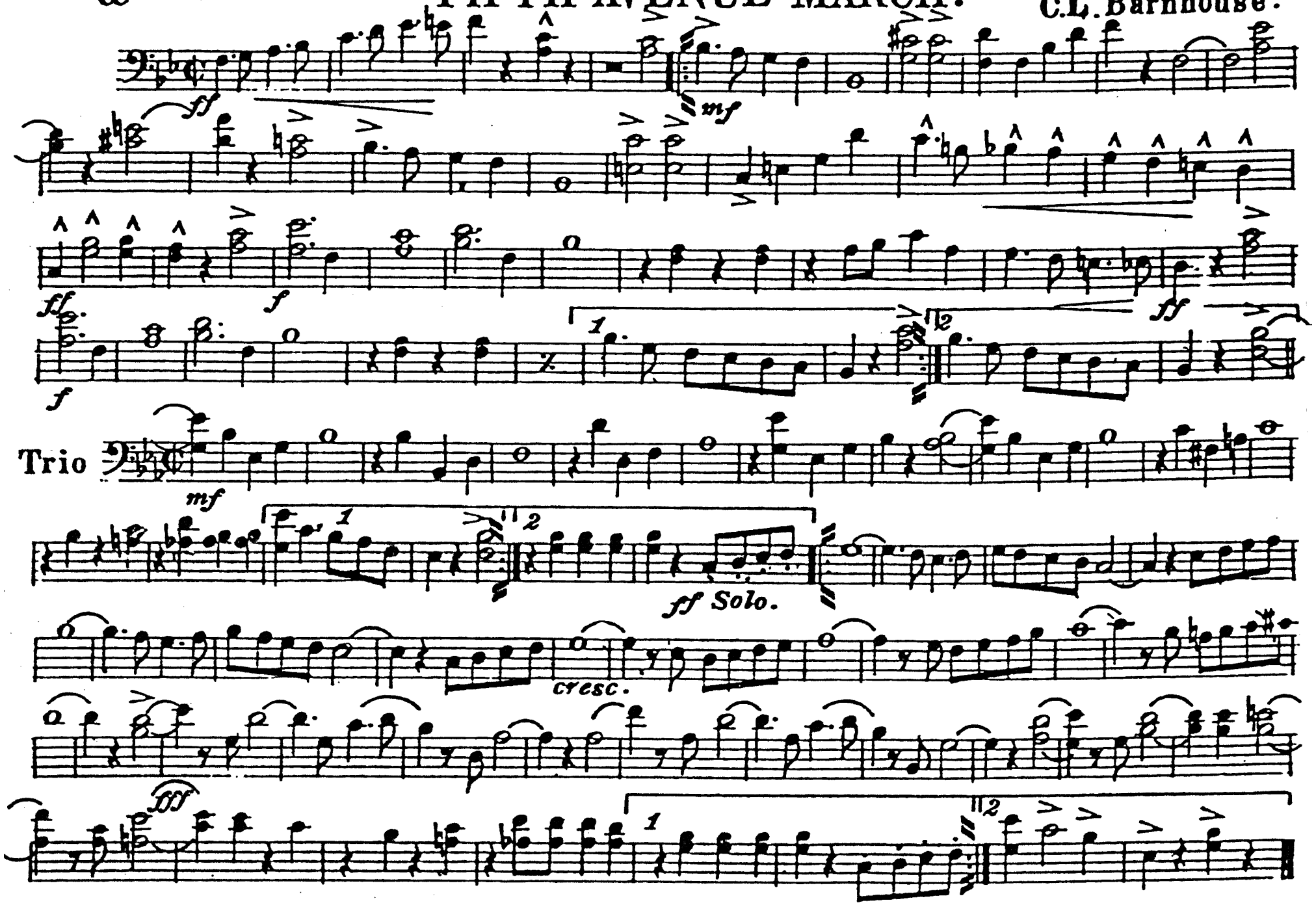

William Pilling 383 Bowery N.Y. W.T. Bestwick. 169 Edmund Road. Sheffield Eng.

3d Trombone or B♭ Bass.

FIFTH AVENUE MARCH.

Pilling's Edition.
C.L.Barnhouse

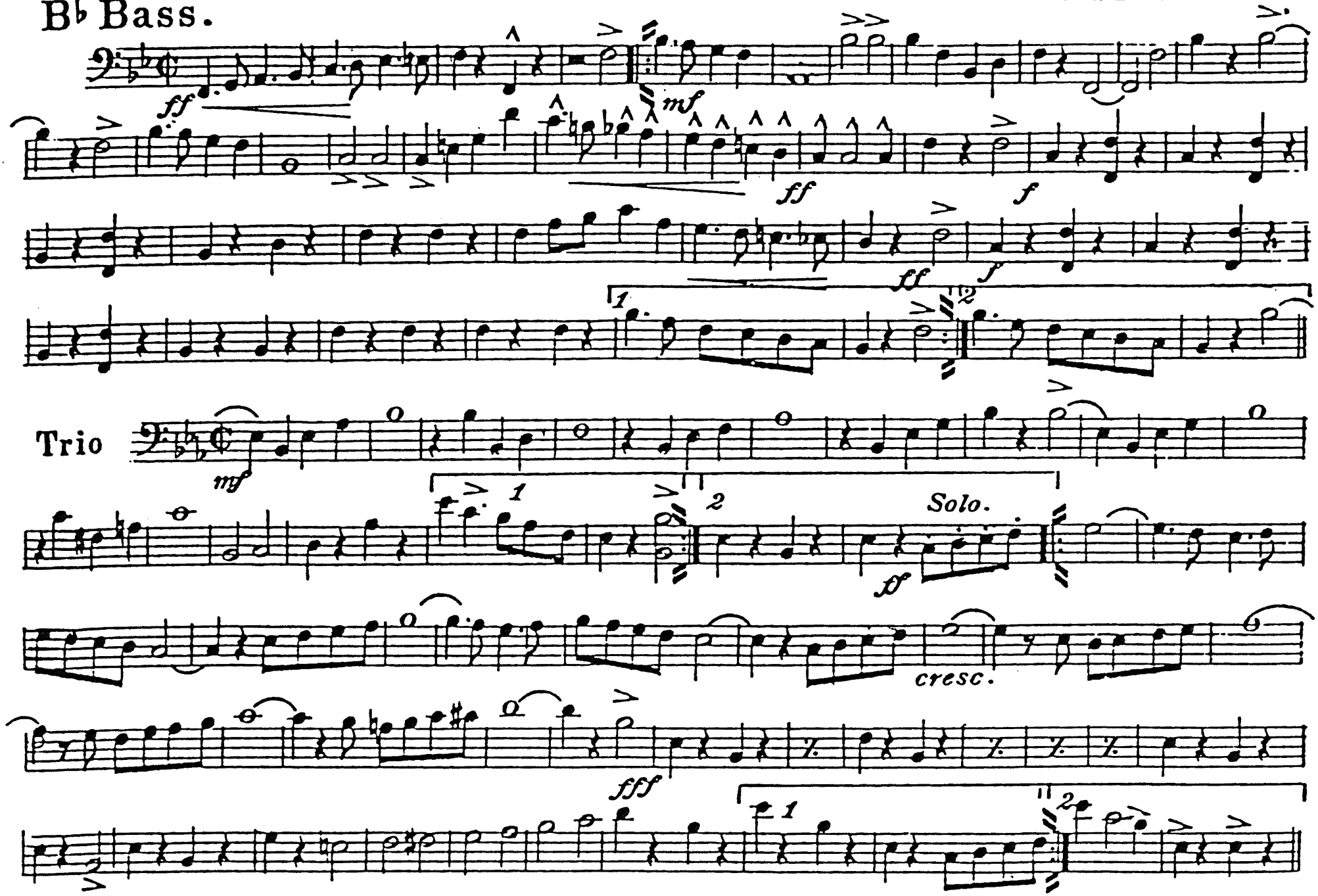

William Pilling 383 Bowery N.Y. W. T. Bestwick. 169 Edmund Road. Sheffield Eng.

FIFTH AVENUE MARCH.

Baritone.

Pilling's Edition.

C. L. Barnhouse.

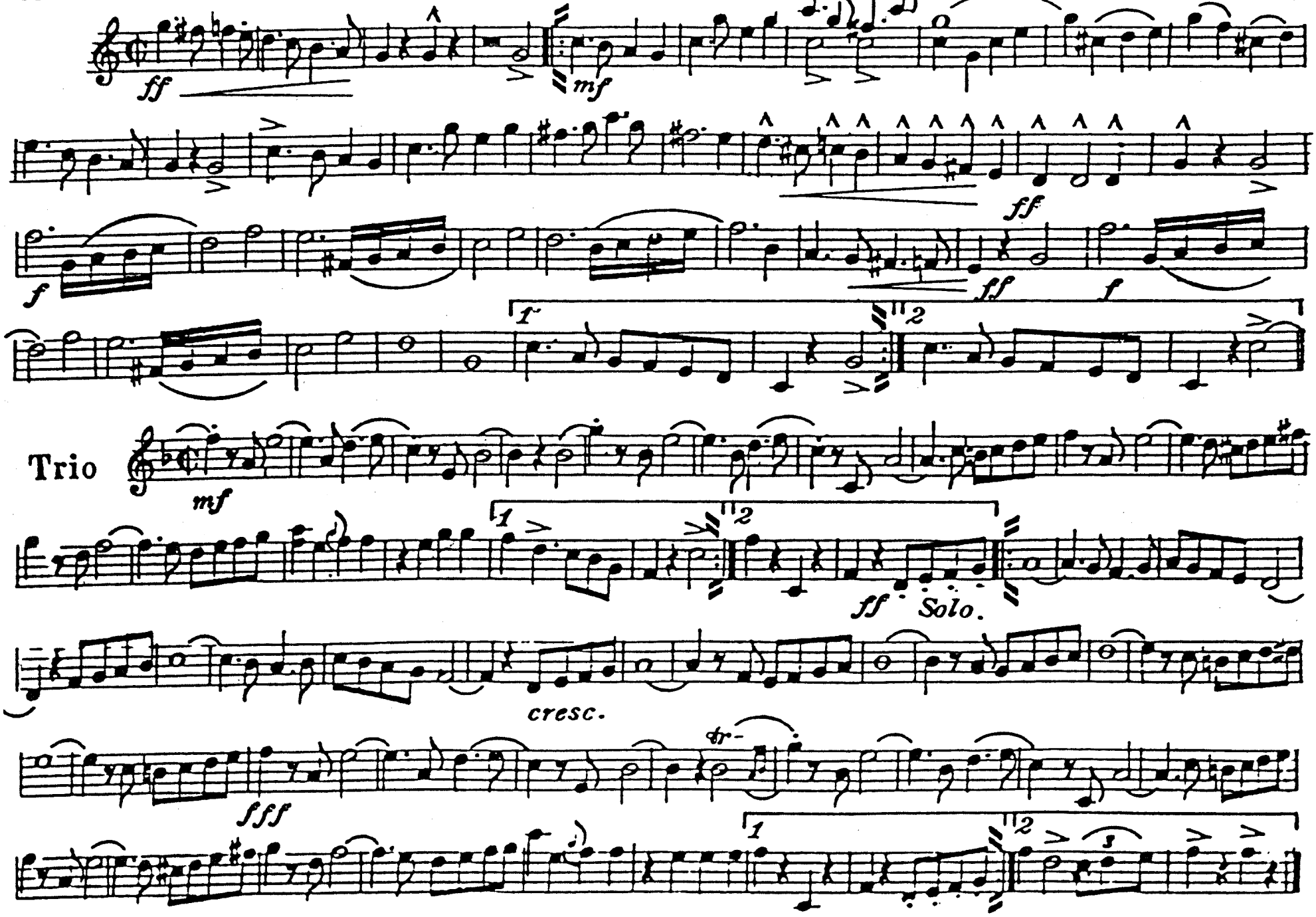

William Pilling 383 Bowery N.Y. W.T. Bestwick. 169 Edmund Road. Sheffield Eng.

Pilling's Edition.

Baritone.

FIFTH AVENUE MARCH.

C.L.Barnhouse.

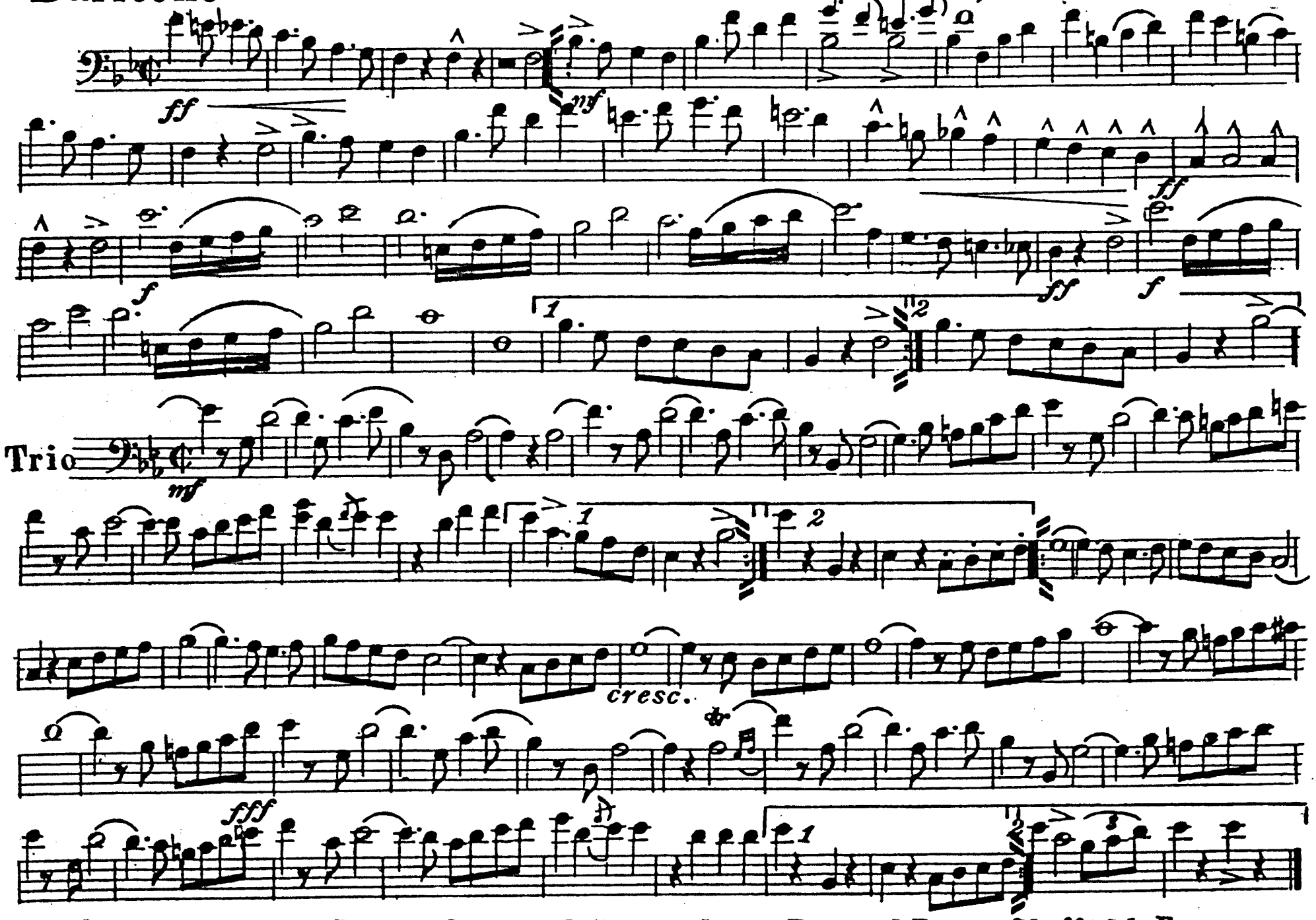

William Pilling 383 Bowery N.Y. W. T. Bestwick. 169 Edmund Road. Sheffield Eng.

FIFTH AVENUE MARCH.

Pilling's Edition.

C.L. Barnhouse.

Basses.

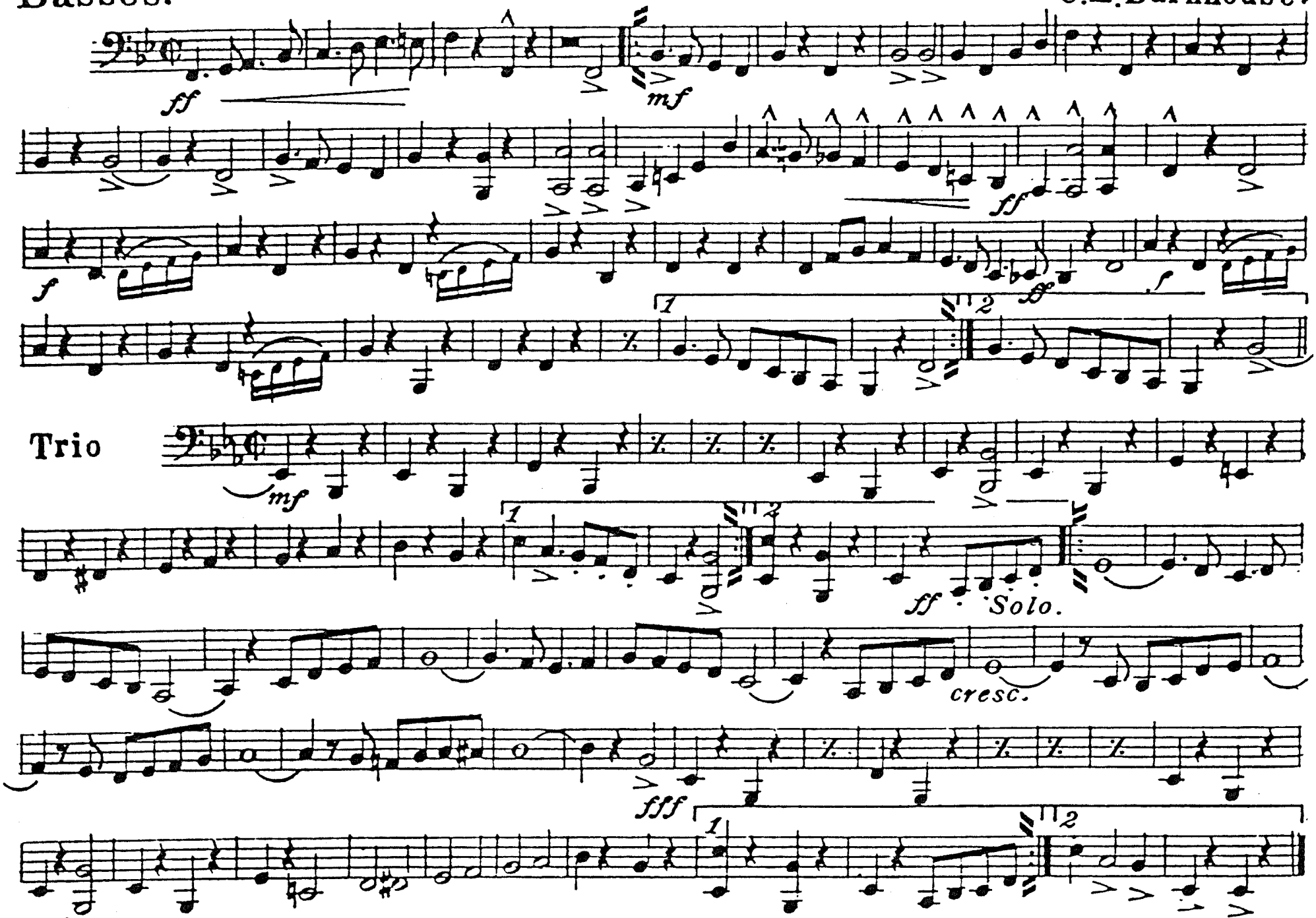

William Pilling 383 Bowery N.Y. W.T. Bestwick. 169 Edmund Road. Sheffield Eng:

Drums

FIFTH AVENUE MARCH.

Pilling's Edition.

C.L. Barnhouse

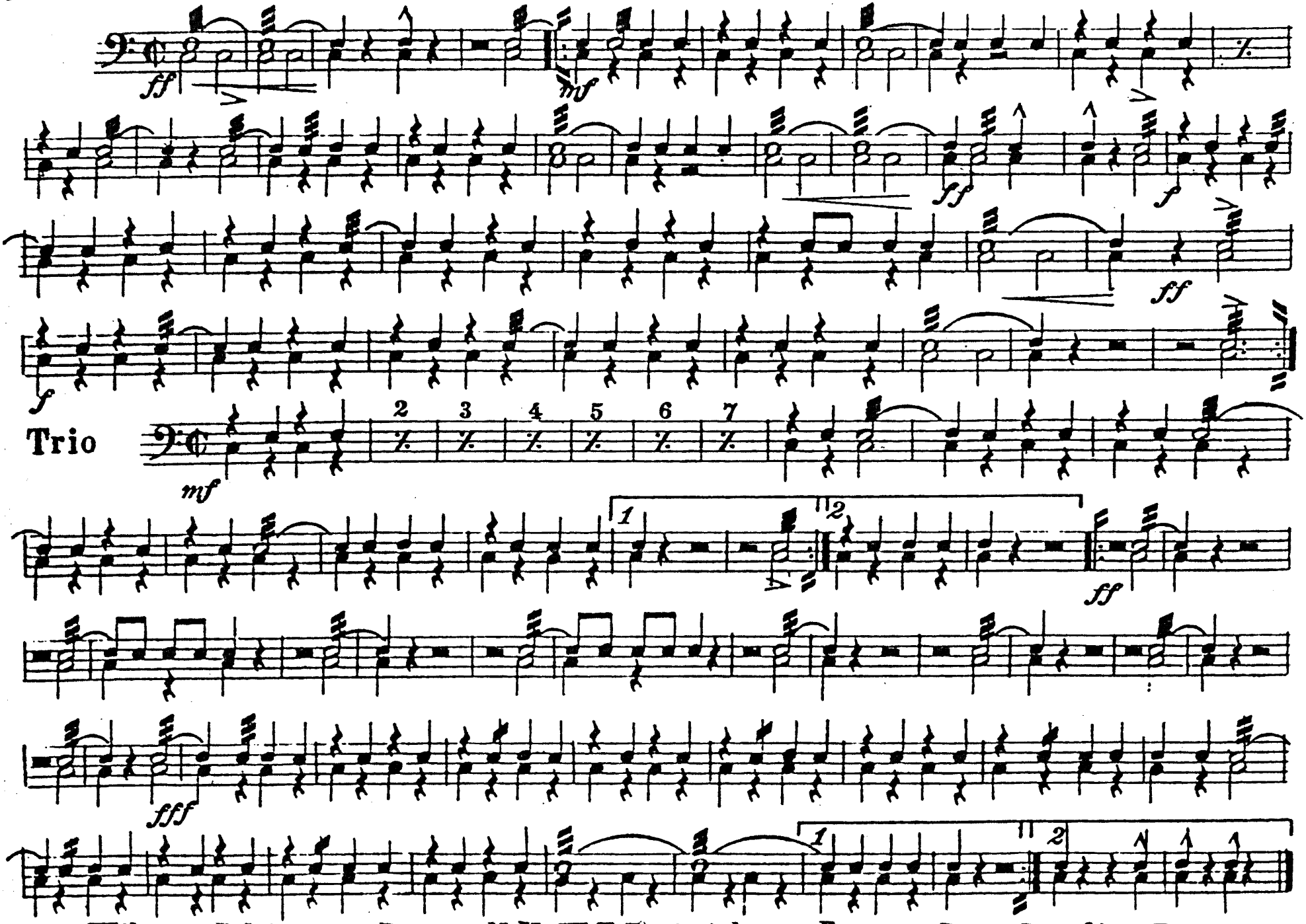

William Pilling 383 Bowery N.Y. W.T. Bestwick. 169 Edmund Road. Sheffield Eng.

Pilling's Edition.

FIFTH AVENUE MARCH.

Bells

C.L.Barnhouse.

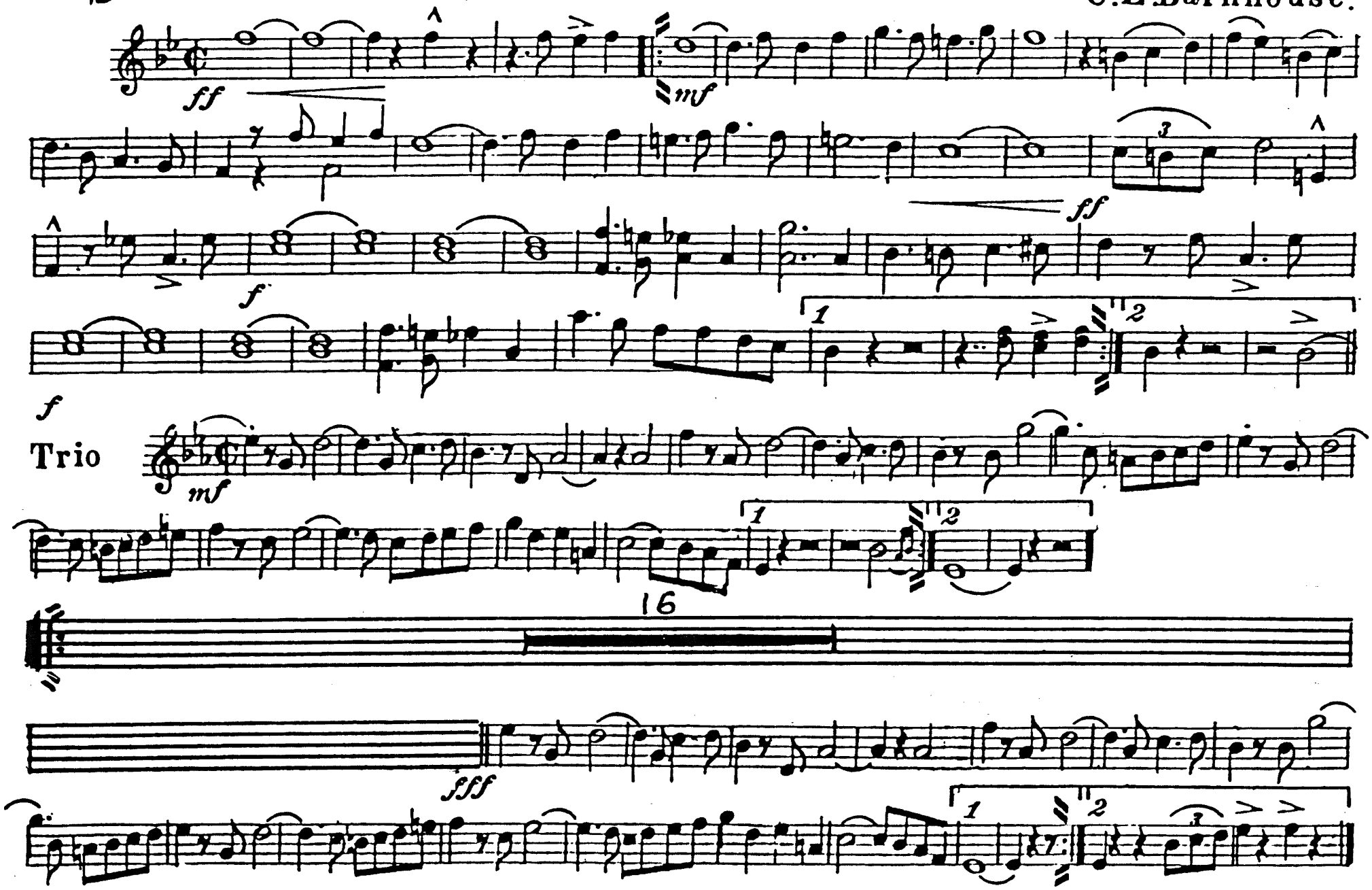

William Pilling 383 Bowery N.Y. W.T. Bestwick. 169 Edmund Road Sheffield Eng.