

The First Rose

Andante & Waltz.

PICCOLO

Geo. D. Barnard.

Andante

8

f

Tempo di Valse

rit

1 2

p

2 2 2

3 1 2

ff

8

p

ff

1 2

Trio

16

p

1 2

ff

tr

1 2

The First Rose

Bassoon

Andante & Waltz.

Geo. D. Barnard.

Andante

8

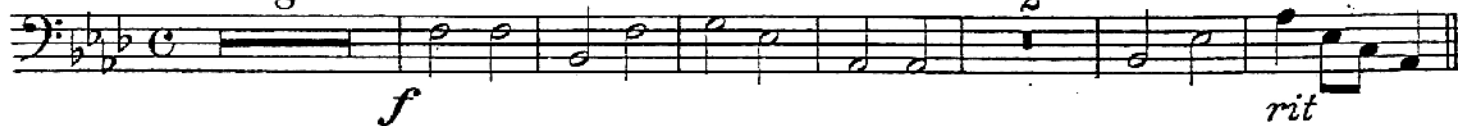

Tempo di Valse

rit

1

14

8

24

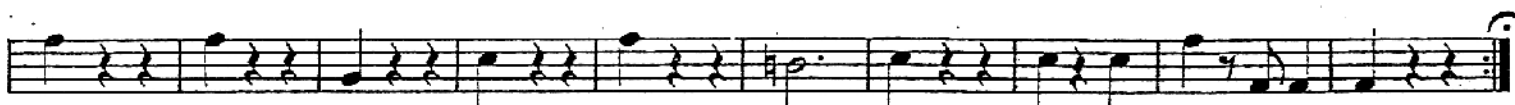
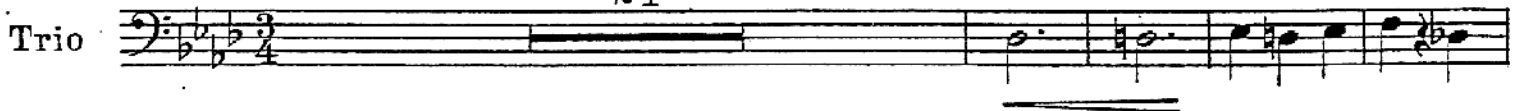

The First Rose

Andante & Waltz.

E♭ CLARINET

Geo. D. Barnard.

Andante

p

f

rit

Tempo di Valse

p

rit

p

f

p

ff

p

tr

ff

Trio

p

ff

tr

The First Rose

Andante & Waltz.

1st Bb CLARINET

Geo. D. Barnard.

Andante

p *f* *Tempo di Valse* *rit* *ff* *rit* *p* *f* *p* *ff* *sua* *p* *ff* *Trio* *p* *ff* *trium*

The First Rose

Andant & Waltz.

2d & 3d Bb CLARINETS

Geo. D. Barnard.

Andante

Tempo di Valse

Trio

The Trio section is in 3/4 time and begins with a treble clef. It starts with a piano (*p*) dynamic and features a melodic line with eighth and sixteenth notes. The second staff continues the melody with a fortissimo (*ff*) dynamic.

The First Rose

Bass Clarinet

Andante & Waltz.

Geo. D. Barnard.

Andante

Tempo di Valse

Trio

The First Rose

Andant & Waltz.

SOP. SAXOPHONE

Geo. D. Barnard.

The First Rose

Andant & Waltz.

ALTO SAXOPHONE

Geo. D. Barnard.

Andante

p

rit

Tempo di Valse

rit

f

p

f

p

1 2

ff

p

ff

Trio

p

ff

1 2

The First Rose

Andante & Waltz.

TENOR SAXOPHONE.

Geo. D. Barnard.

Andante

p

f *p* *rit*

Tempo di Valse

ff *rit* *p*

f *p* *ff*

p

ff

Trio

p

ff

The First Rose

BAR. SAXOPHONE.

Andante & Waltz.

Geo. D. Barnard.

Andante

Tempo di Valse

The First Rose

Andante & Waltz.

E♭ CORNET

Geo. D. Barnard.

Andante

Tempo di Valse

The First Rose

Andante & Waltz.

SOLO B♭ CORNET

Geo. D. Barnard.

The First Rose

1st Bb CORNET

Andante & Waltz.

Geo. D. Barnard.

The musical score for the 1st Bb Cornet part of "The First Rose" is divided into three main sections:

- Tempo di Valse:** The second section, marked "Tempo di Valse" in 3/4 time, starts with fortissimo (*ff*) dynamics. It includes a first ending (1) and a second ending (2). The piece concludes with a final flourish marked with a 7.

The First Rose

Andant & Waltz.

2d & 3d B \flat CORNETS

Geo. D. Barnard.

The musical score is written for two parts: 2d and 3d B \flat Cornets. It is divided into three main sections:

The First Rose

1st & 2d ALTOS.

Andante & Waltz.

Geo. D. Barnard.

Andante

p

f *rit*

Tempo di Valse

ff *rit*

p

f *p*

ff

p

ff

Trio

p

ff

The First Rose

Andante & Waltz.

1st & 2d TROMBONES

Geo. D. Barnard.

Andante

p

f *p* *rit*

Tempo di Valse

ff *p* *rit* 1

f *p* *ff*

ff

Trio

p

ff

The First Rose

Andante & Waltz.

3d TROMBONE

Geo. D. Barnard.

Andante

8 2

f *rit*

Tempo di Valse

rit 1 14

ff *p*

f

p *ff*

8

ff

Trio 24

ff

The First Rose

Andante & Waltz.

BARITONE 

Geo. D. Barnard.

Andante

p

f

Tempo di Valse

ff *rit* *p*

f *p*

ff

p

ff

Trio

p

ff

The First Rose

Andante & Waltz.

BARITONE

Geo. D. Barnard.

The musical score is written for Baritone and consists of two main sections: **Andante** and **Tempo di Valse**.

The First Rose

Andante & Waltz.

Basses

Geo. D. Barnard.

Andante

p

f

rit

Tempo di Valse

ff

rit 1

p

p

ff

f

p

ff

p

ff

Trio

p

ff

The First Rose

Drums

Andante & Waltz.

Geo. D. Barnard.

Andante

8

mf

3 *rit*

Tempo di Valse

ff

rit 1 4 Triangle 4

8 *f* 4

ff

8 *ff*

Trio

Bells

p

8 Dr's *p*

ff
