Piccolo.

Florodora March.

LESLIE STUART.
arr. by Emil Ascher.

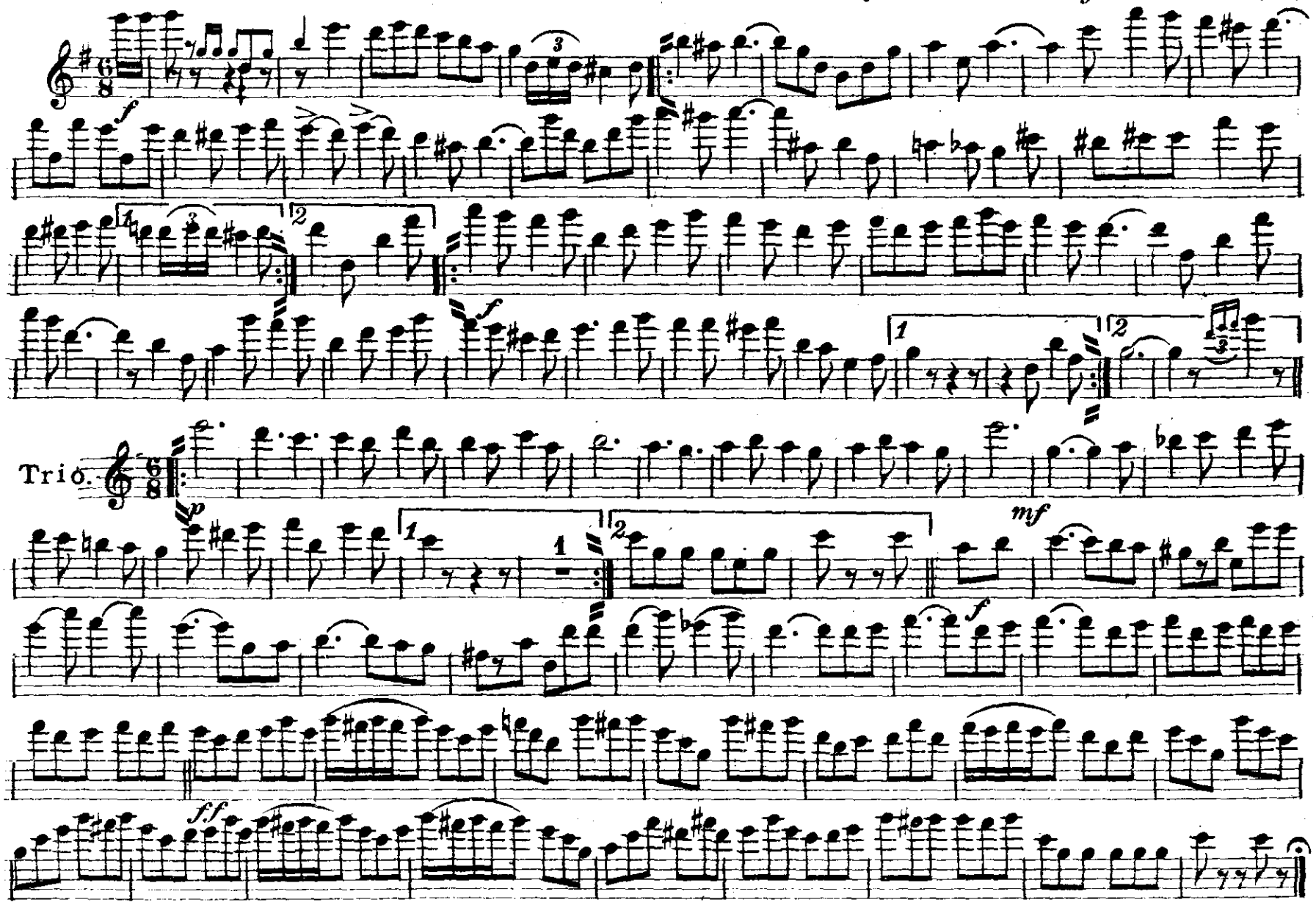

Royal Music Co. 10 Union Square. N.Y.

Florodora March.

Piccolo

Play 8va except where indicated.

LESLIE STUART

arr. by Emil Ascher.

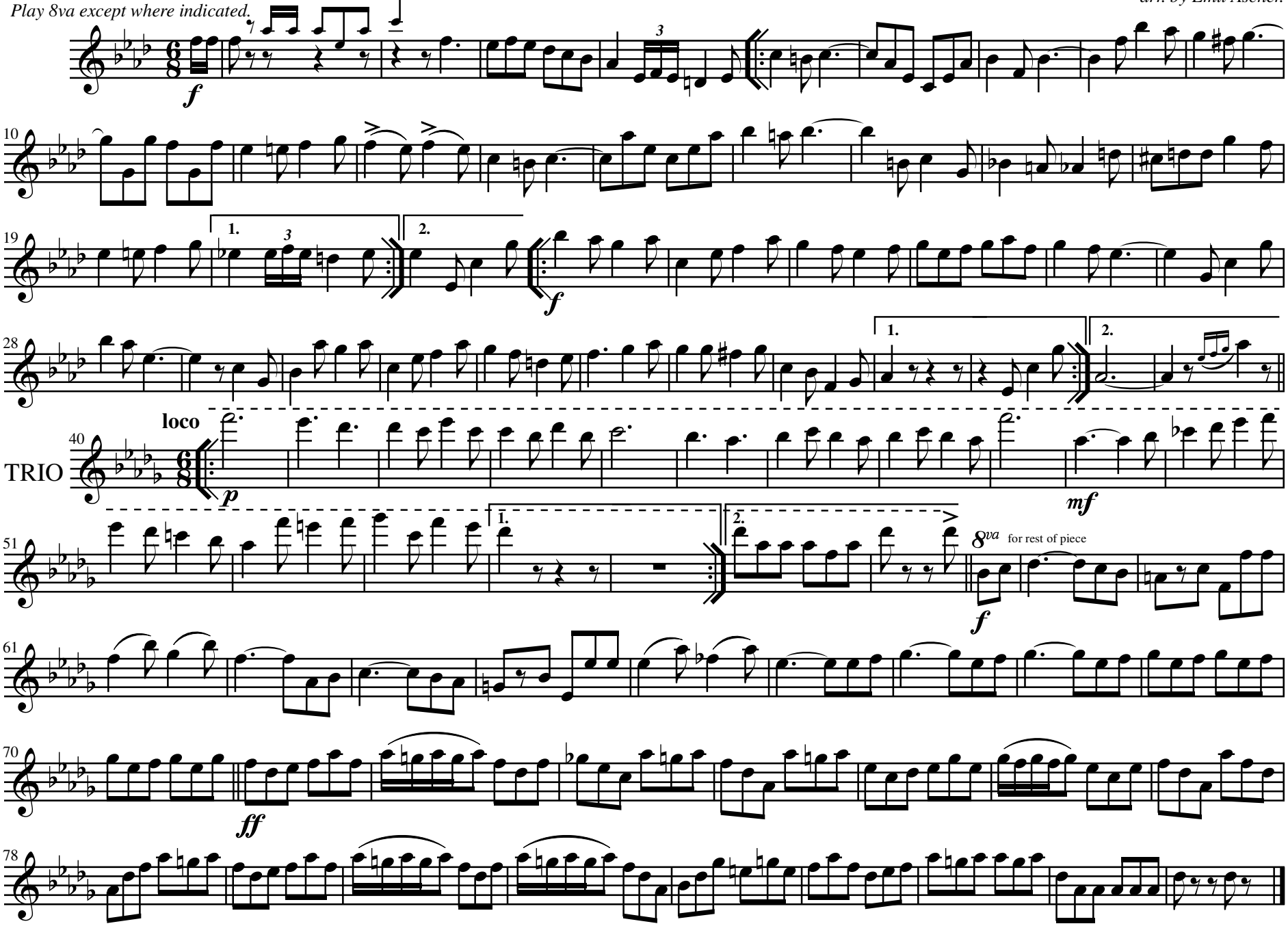

Royal Music Co. 10 Union Square. N.Y.

E♭ Clarinet.

Florodora March.

LESLIE STUART.
arr. by Emil Ascher.

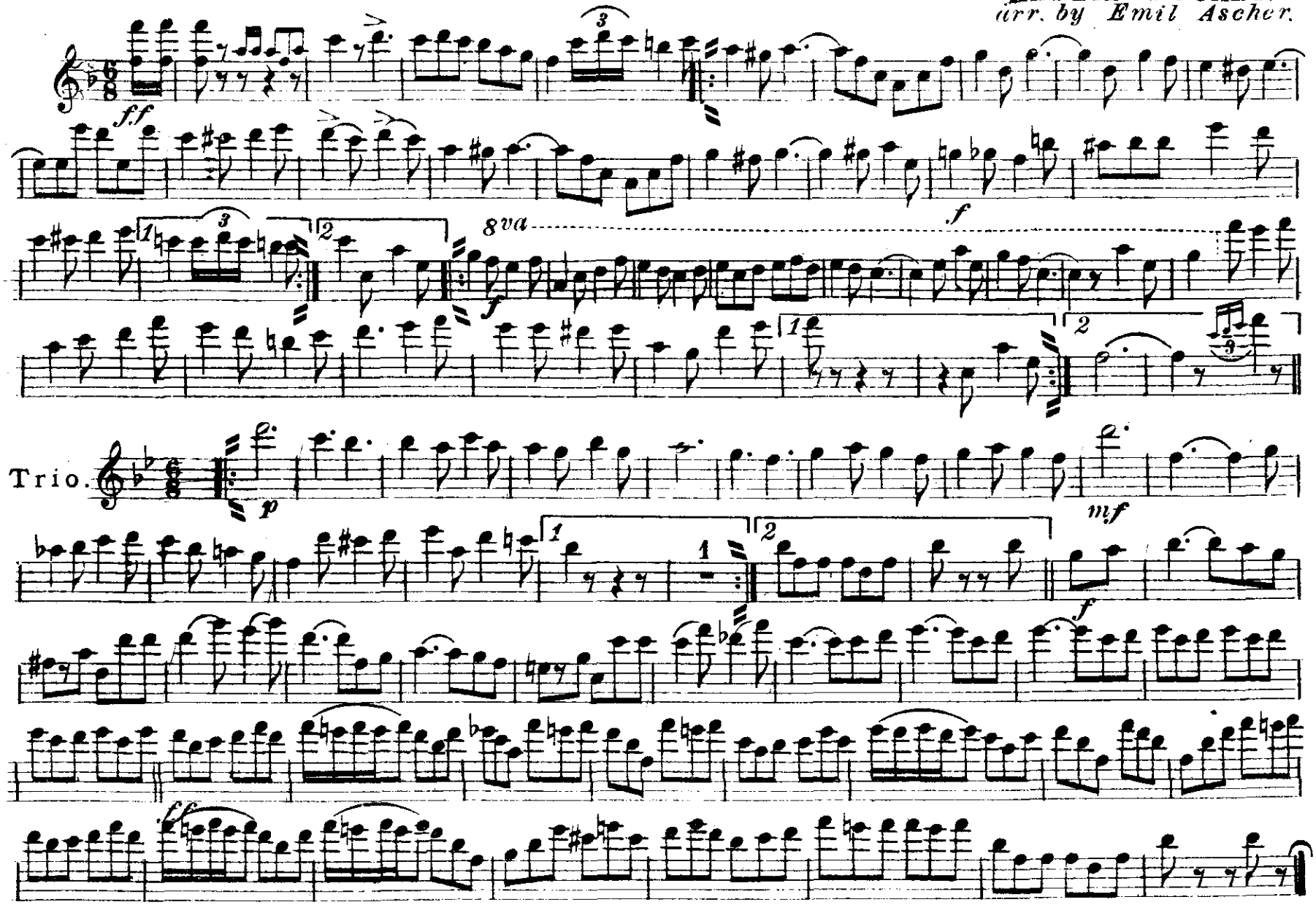

Royal Music Co. 10 Union Square. N.Y.

Solo & 1st B♭ Clarinet.

Florodora March.

LESLIE STUART.
arr. by Emil Ascher.

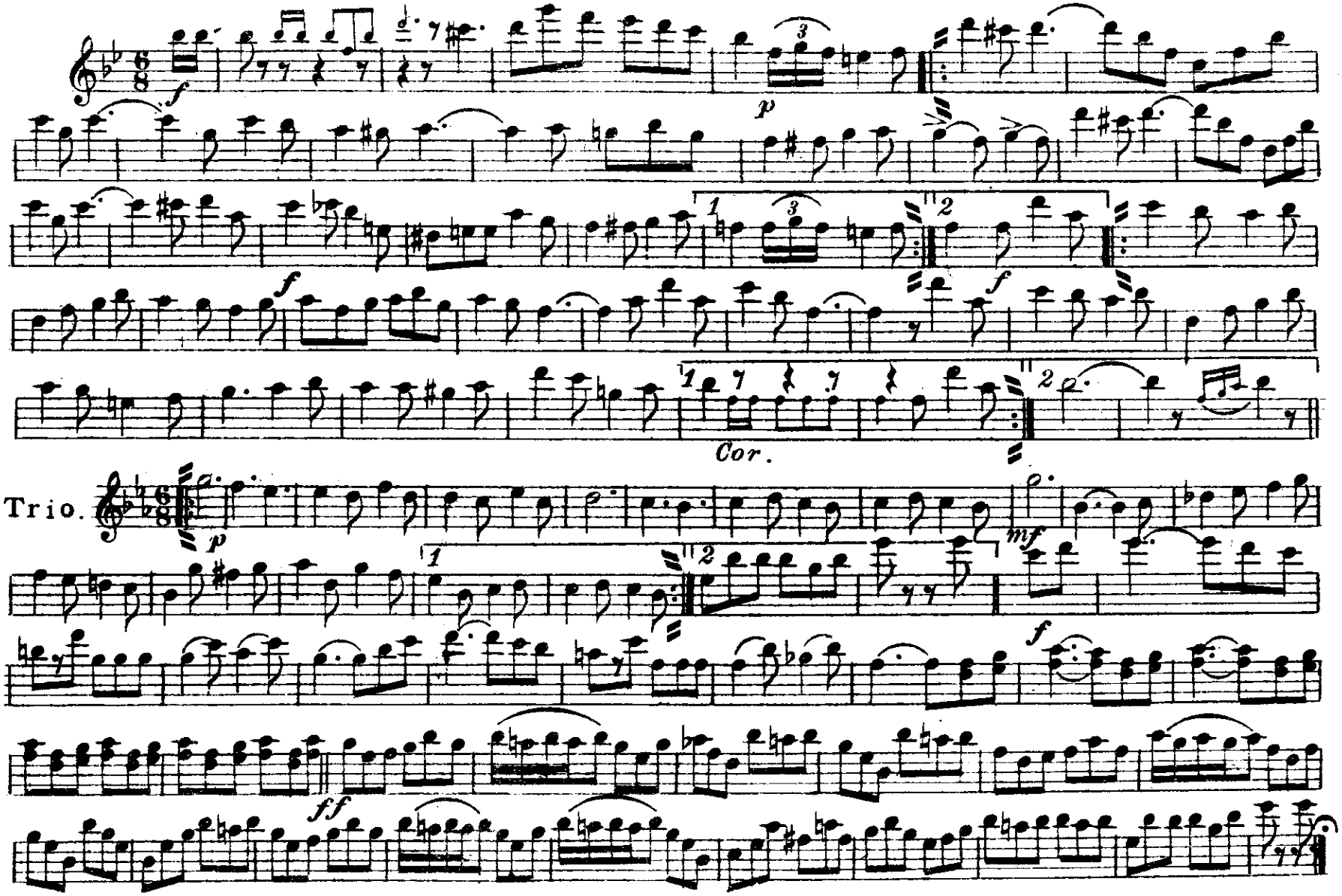

Royal Music Co. 10 Union Square. N.Y.

2nd B♭ Clarinet.

Florodora March.

LESLIE STUART.
arr. by Emil Ascher.

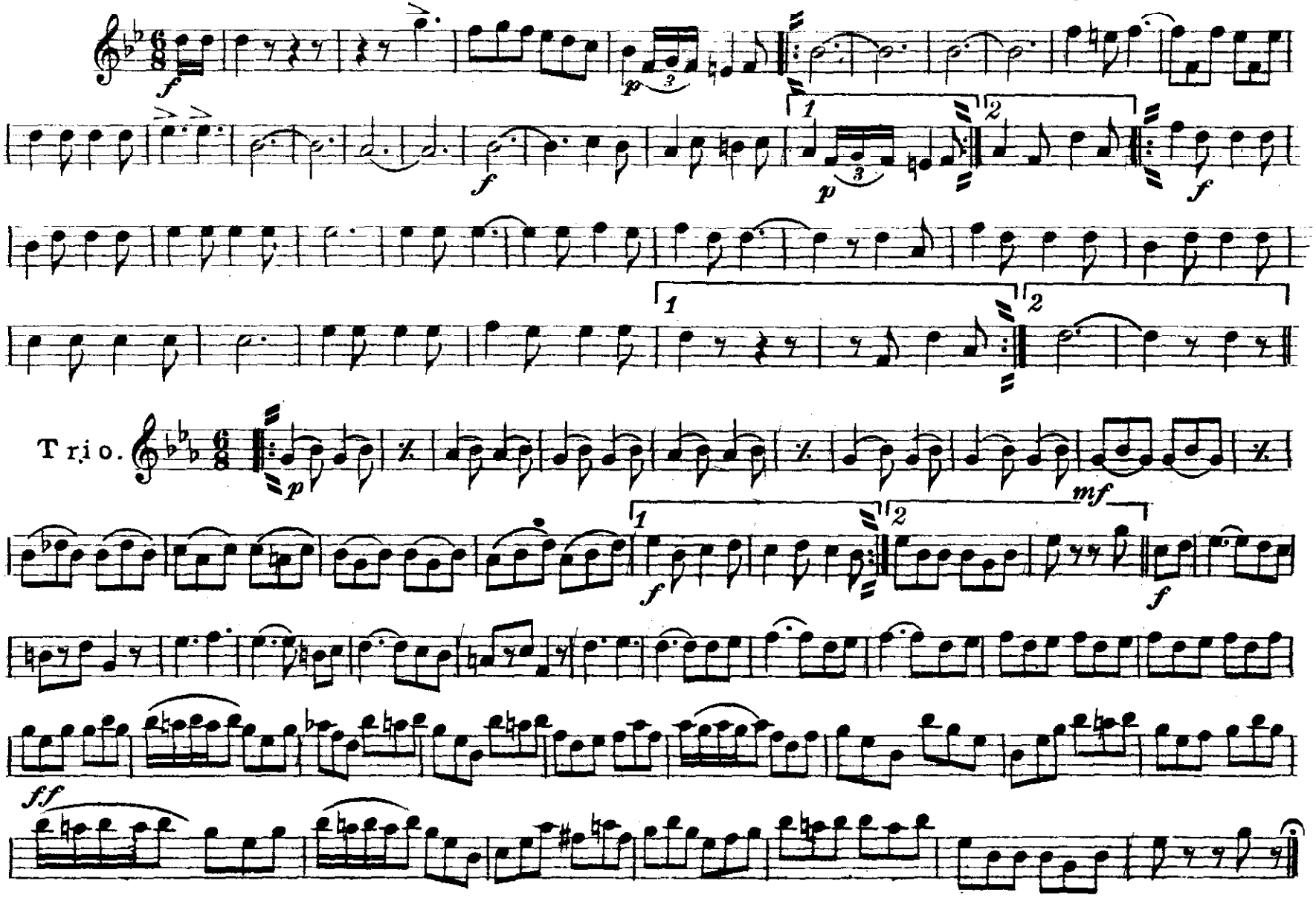

Royal Music Co. 10 Union Square. N.Y.

Florodora March.

E♭ Cornet.

LESLIE STUART.
arr. by Emil Ascher.

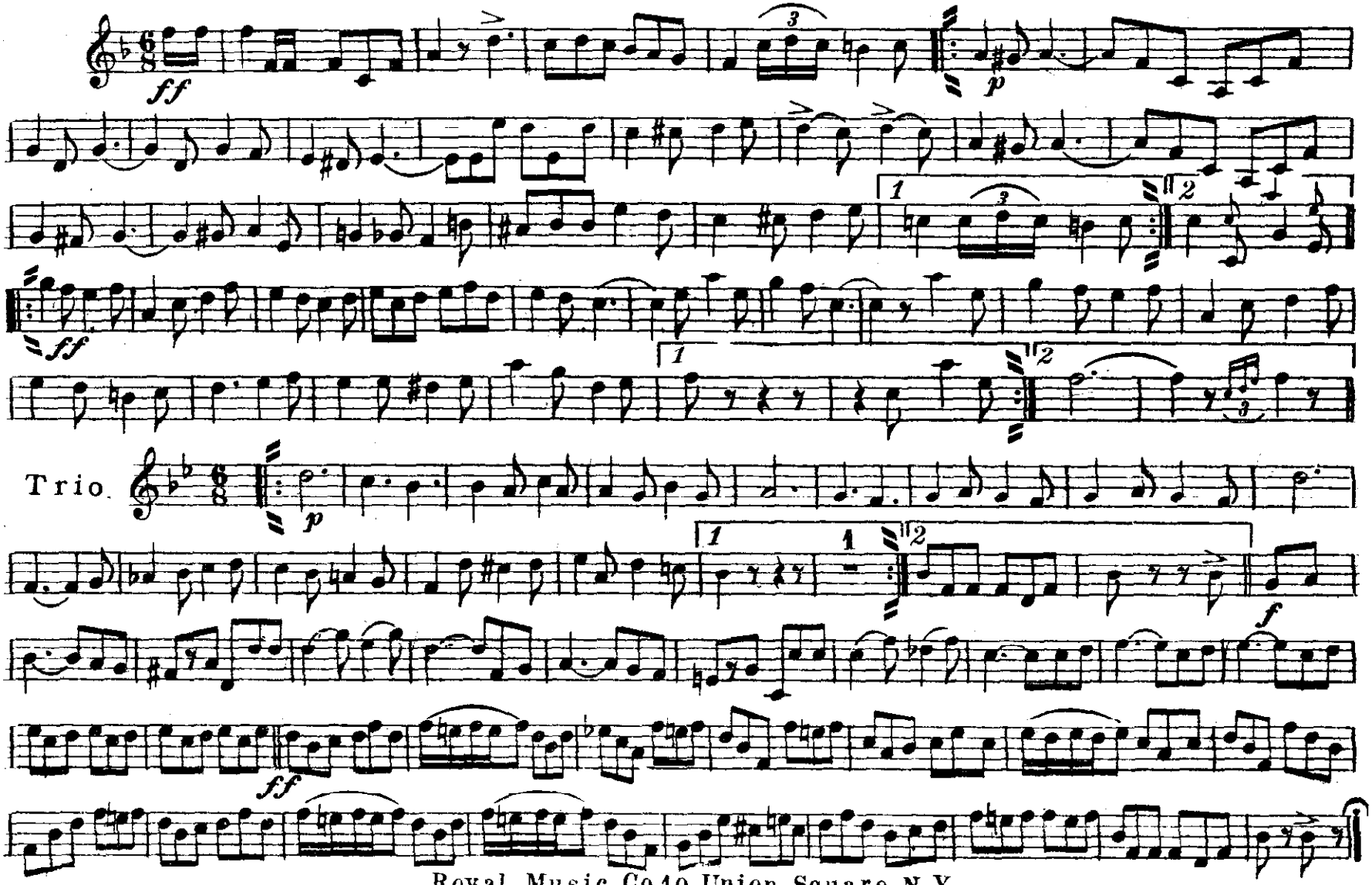

Royal Music Co 10 Union Square. N.Y.

Solo & 1st B♭ Cornet.

Florodora March.

by Permission of Francis, Day & Hunter.

LESLIE STUART.
arr. by Emil Ascher.

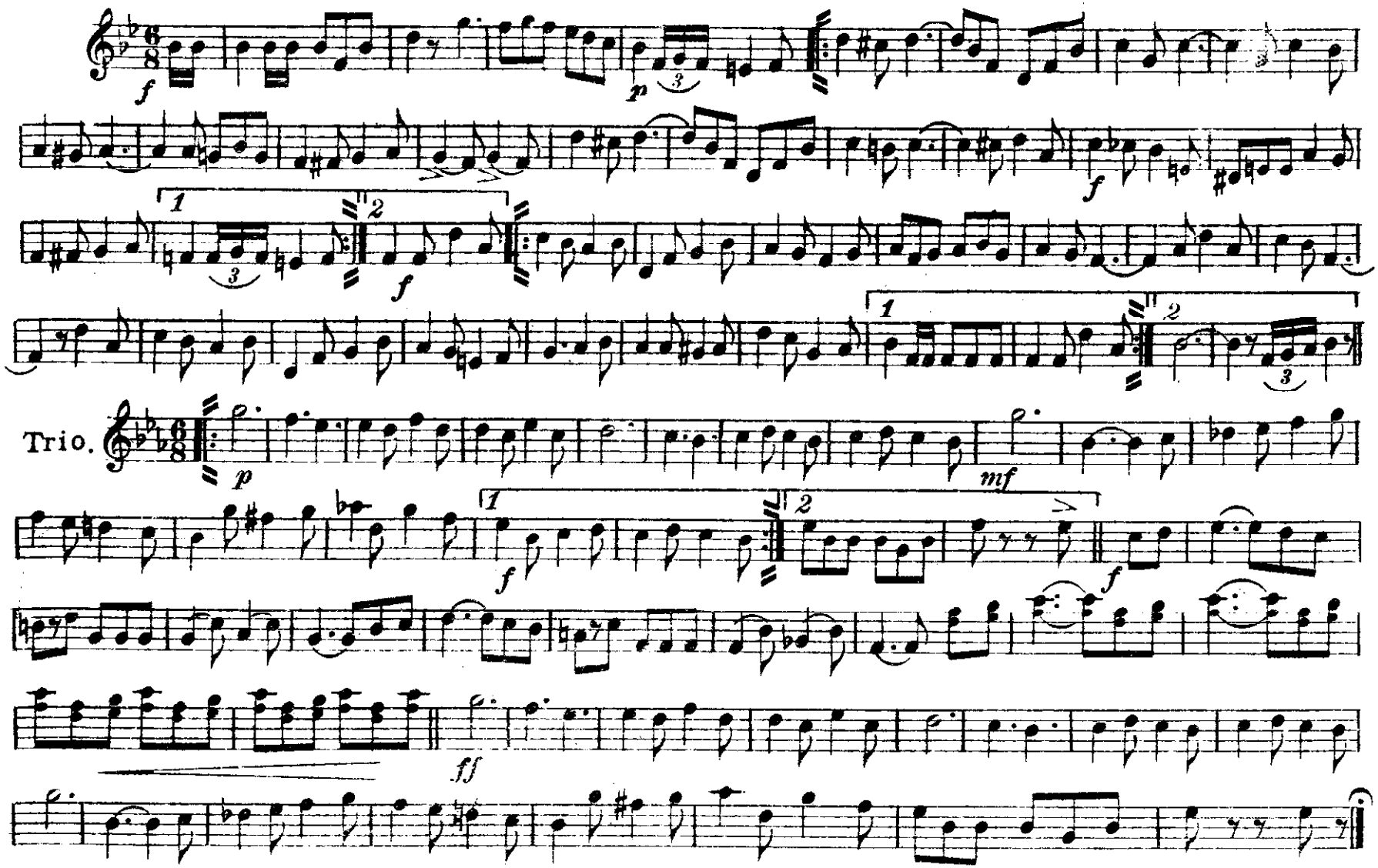

Copyright 1901 by Royal Music Co. 10 Union Square. N.Y.

Florodora March.

2nd & 3rd B Cornets.

LESLIE STUART.
arr. by Emil Ascher.

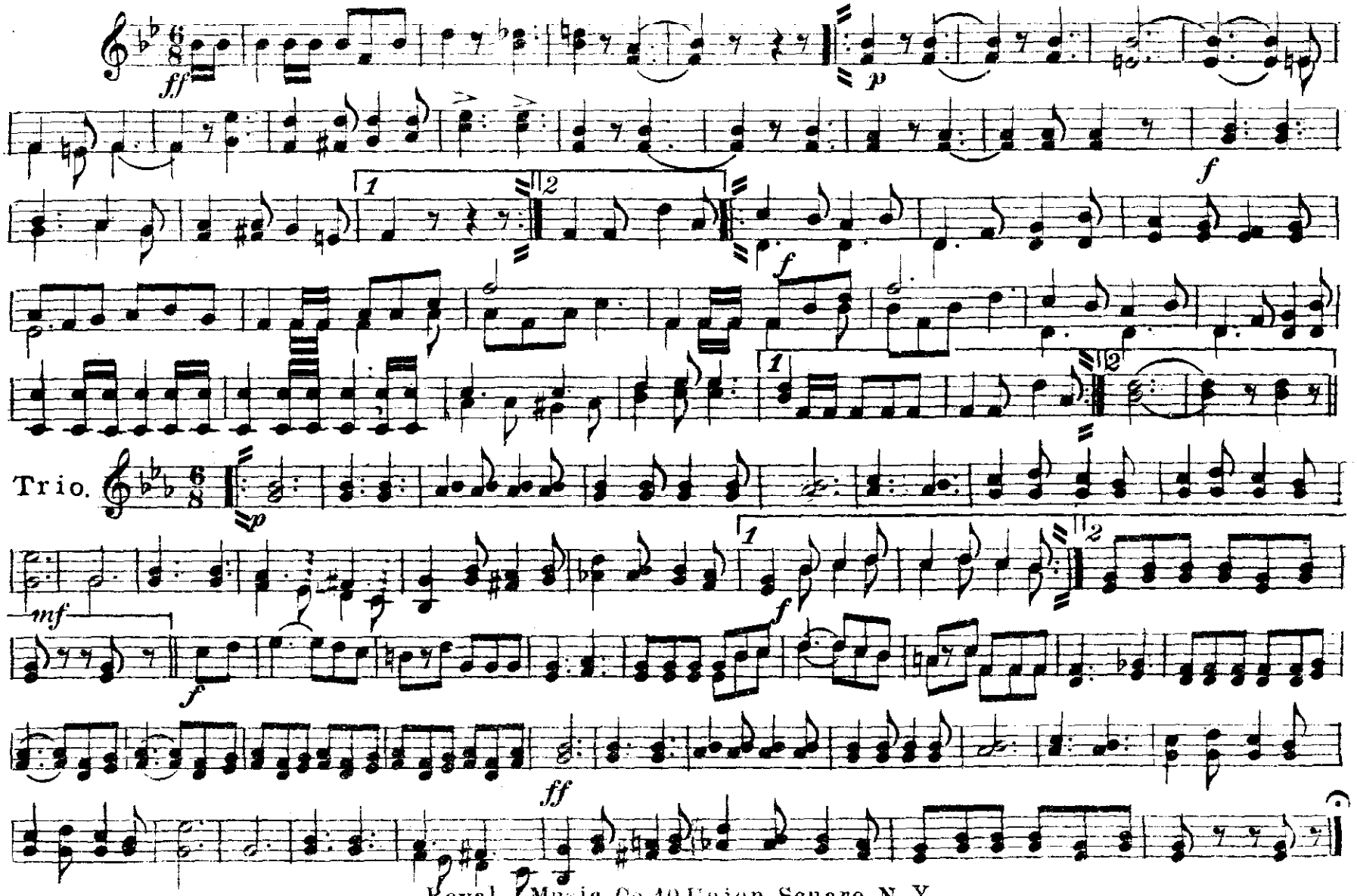

Royal Music Co. 10 Union Square. N.Y.

Solo & 1st Alto.

Florodora March.

LESLIE STUART.
arr. by Emil Ascher.

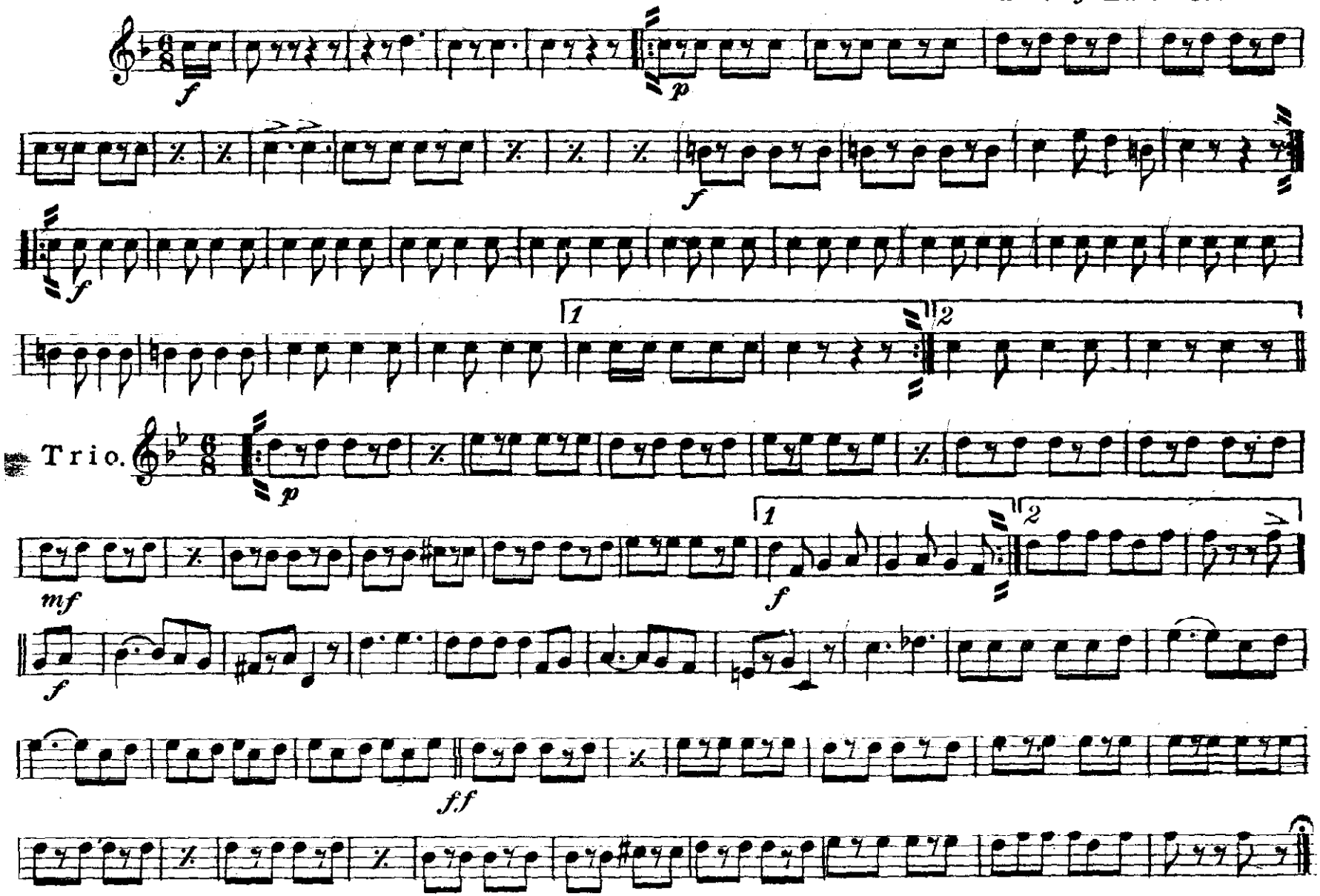

Royal Music Co. 10 Union Square. N.Y.

Florodora March.

2nd & 3rd Altos.

LESLIE STUART.
arr. by Emil Ascher.

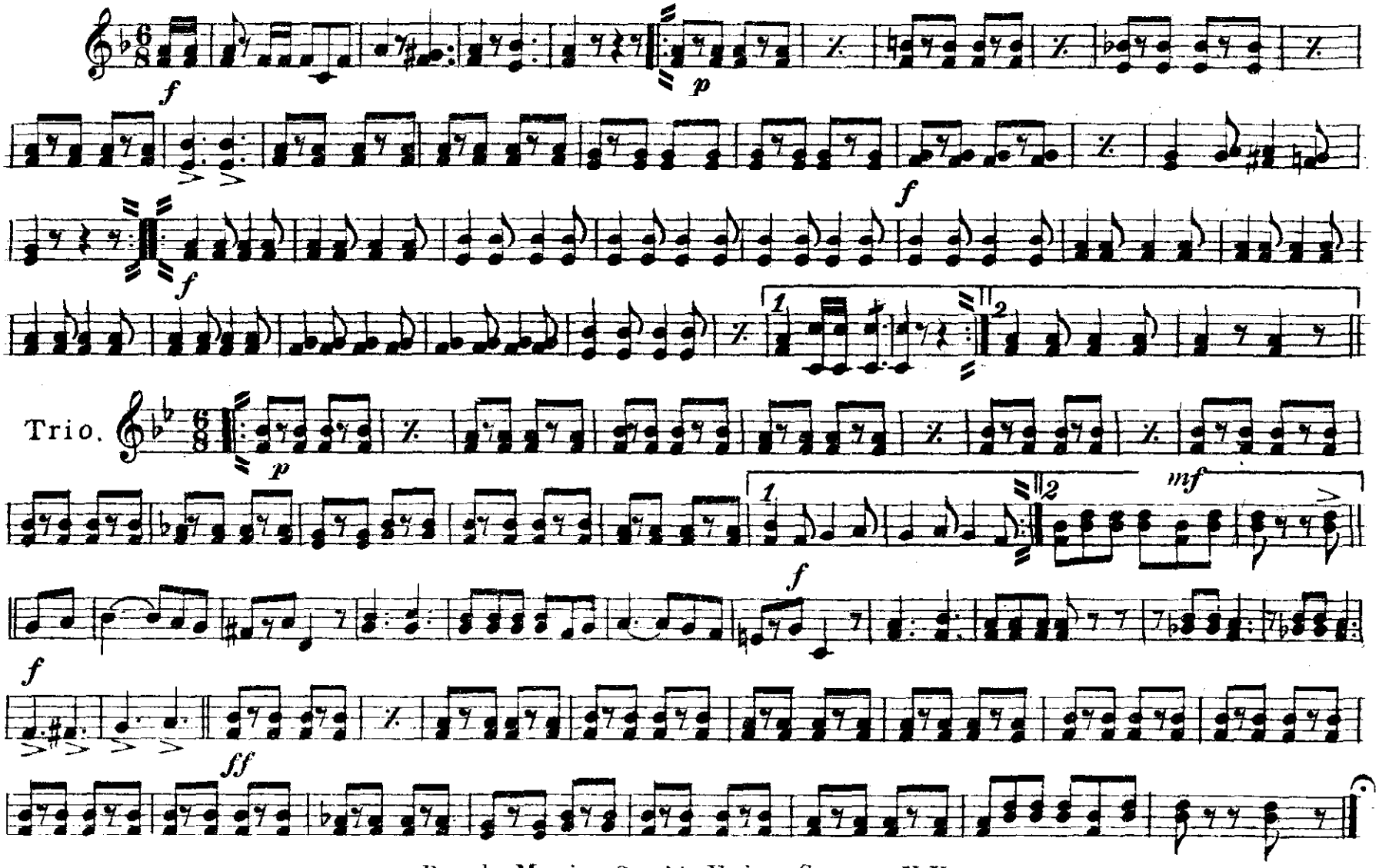

Royal Music Co. 10 Union Square. N.Y.

Solo & 1st Horns in F

Florodora March.

LESLIE STUART

arr. by Emil Ascher.

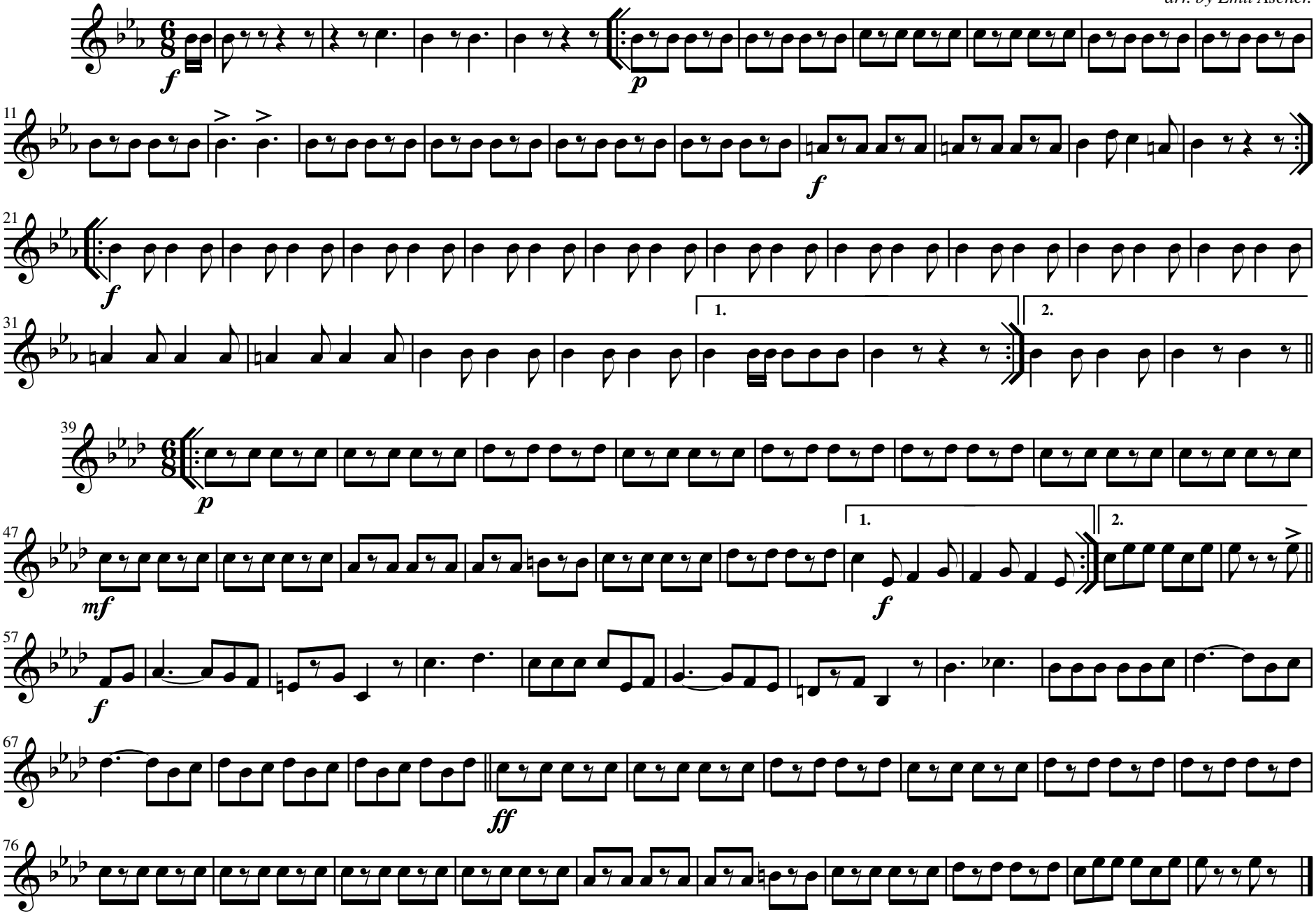

Royal Music Co. 10 Union Square. N.Y.

2nd & 3rd Horns in F

Florodora March.

LESLIE STUART

arr. by Emil Ascher.

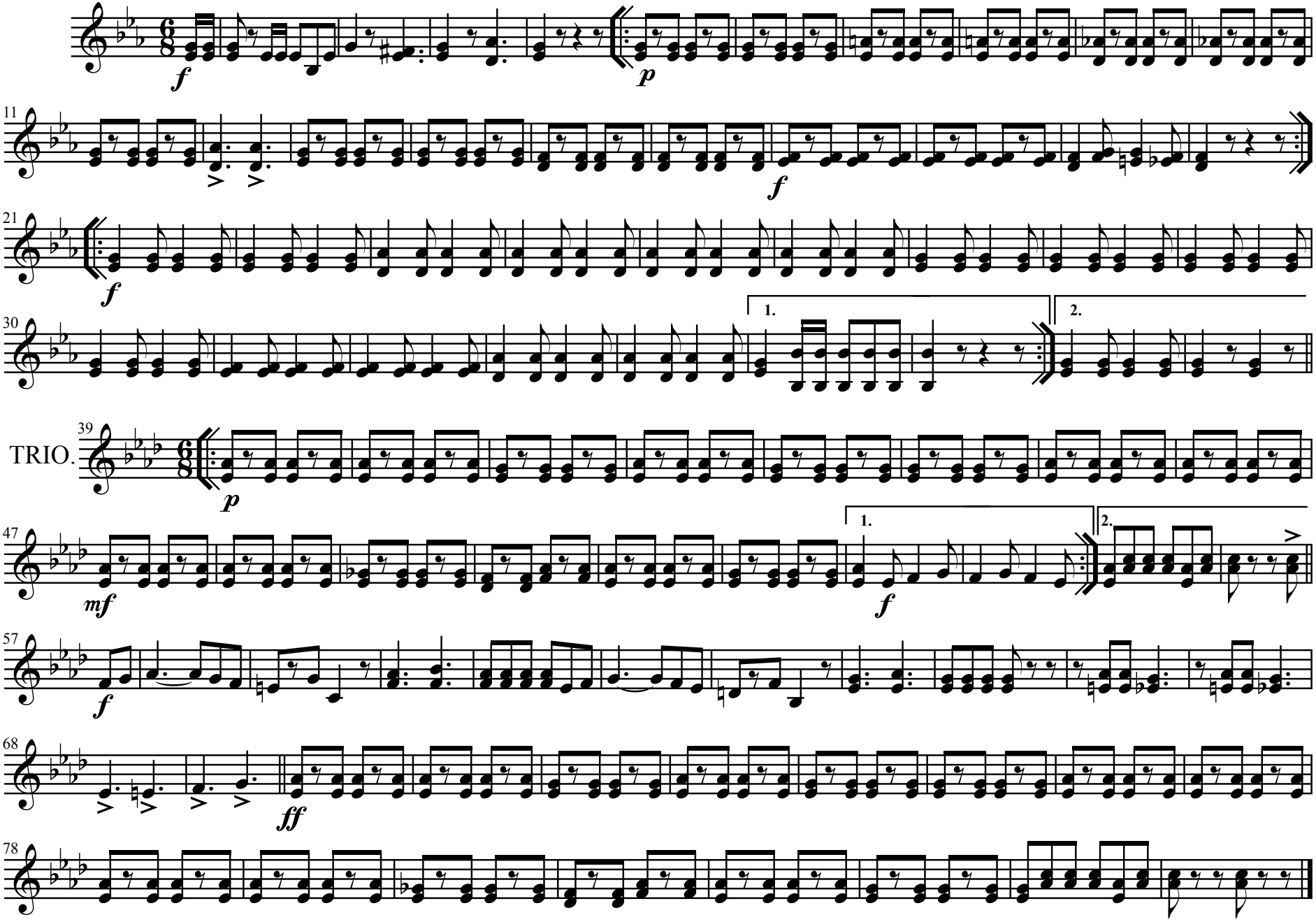

Royal Music Co. 10 Union Square. N.Y.

Florodora March.

1st & 2nd Tenors.

LESLIE STUART.
arr. by Emil Ascher.

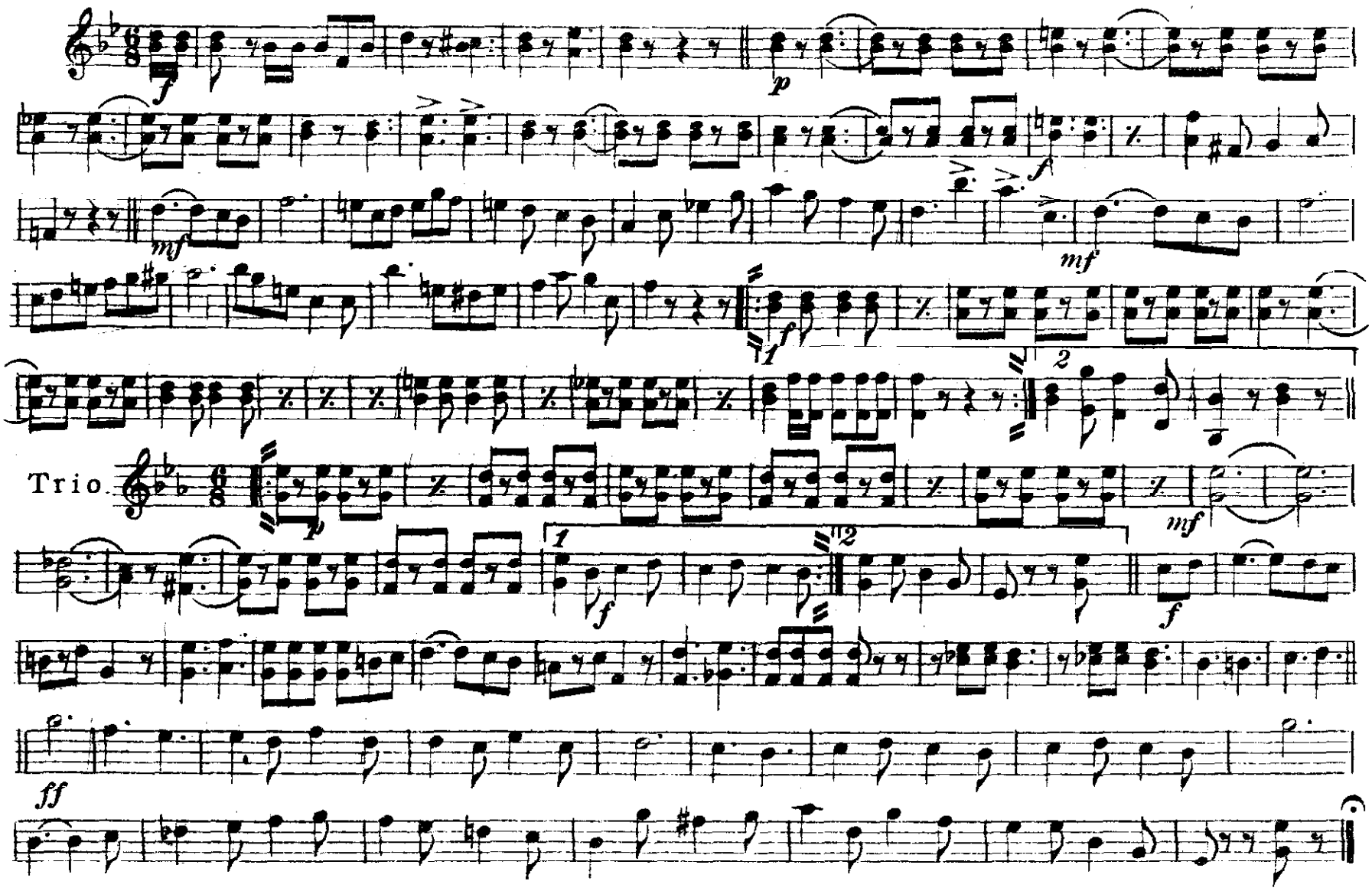

Royal Music Co. 10 Union Square. N.Y.

Florodora March.

B♭ Bass or 3rd Trombone.

LESLIE STUART.
arr. by Emil Ascher.

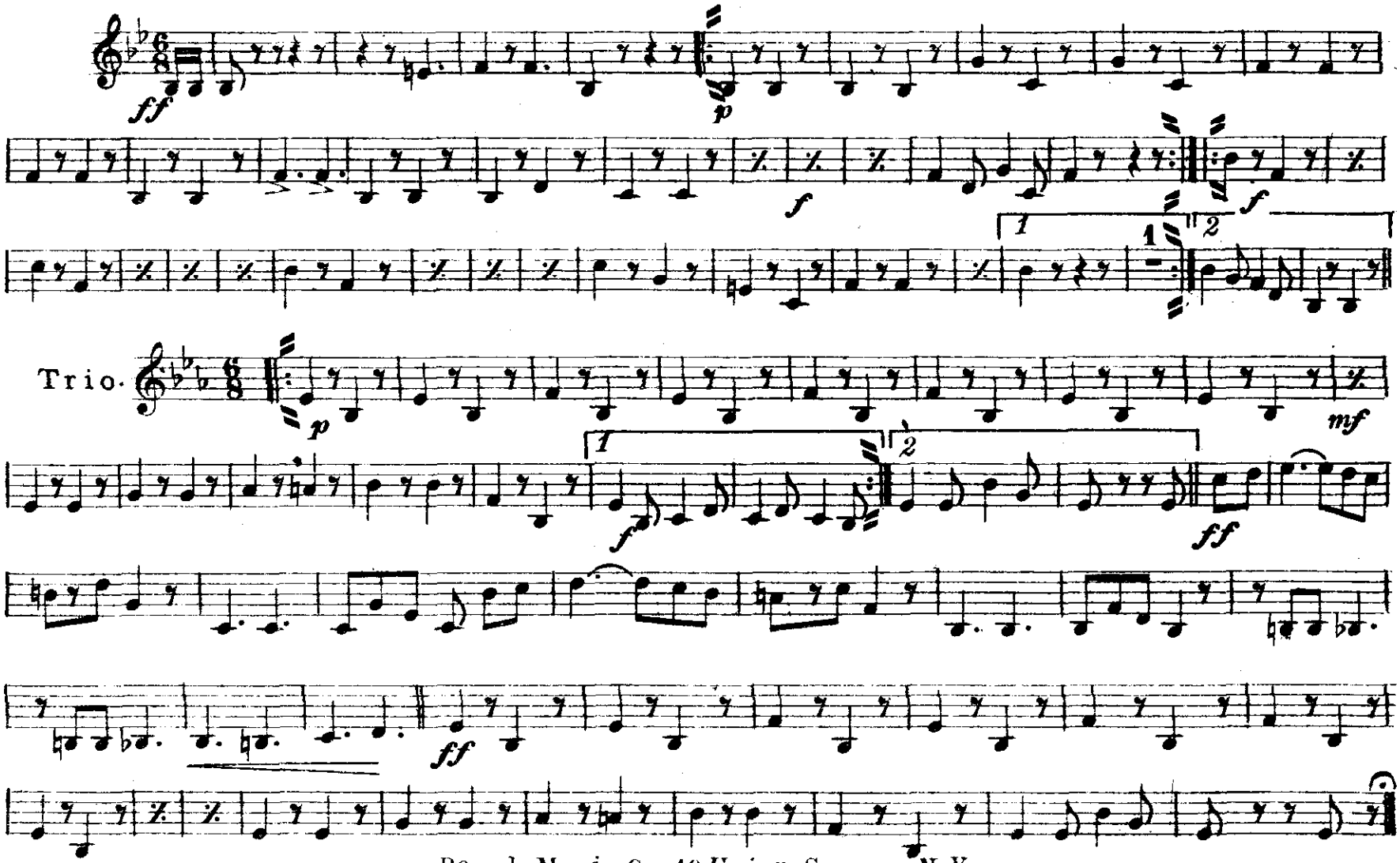

Royal Music Co. 16 Union Square, N.Y.

1st & 2nd Trombones.

Florodora March.

LESLIE STUART.
arr. by Emil Ascher.

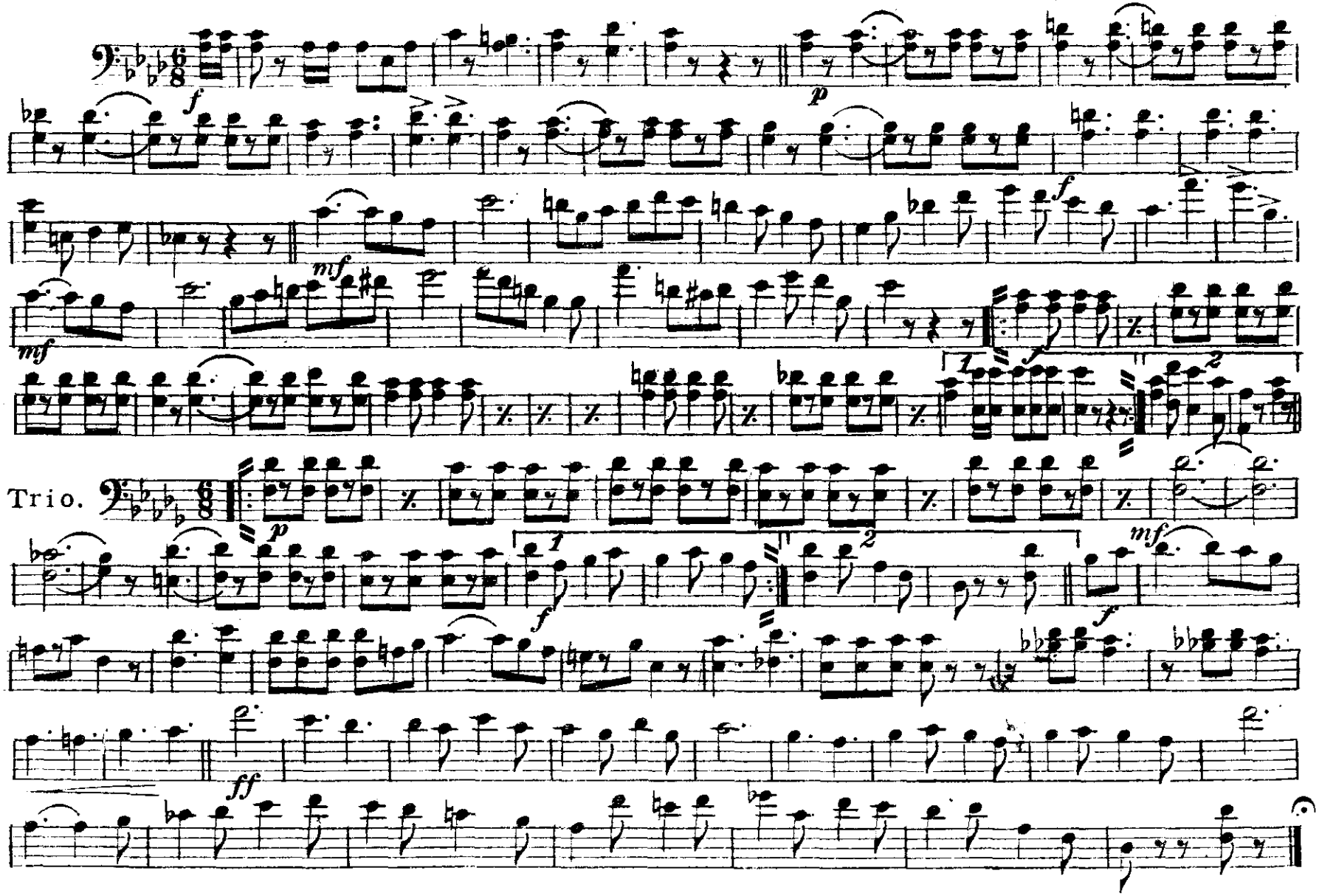

Royal Music Co. 10 Union Square. N.Y.

Florodora March.

3rd Trombone or B♭ Bass

LESLIE STUART.
arr. by Emil Ascher.

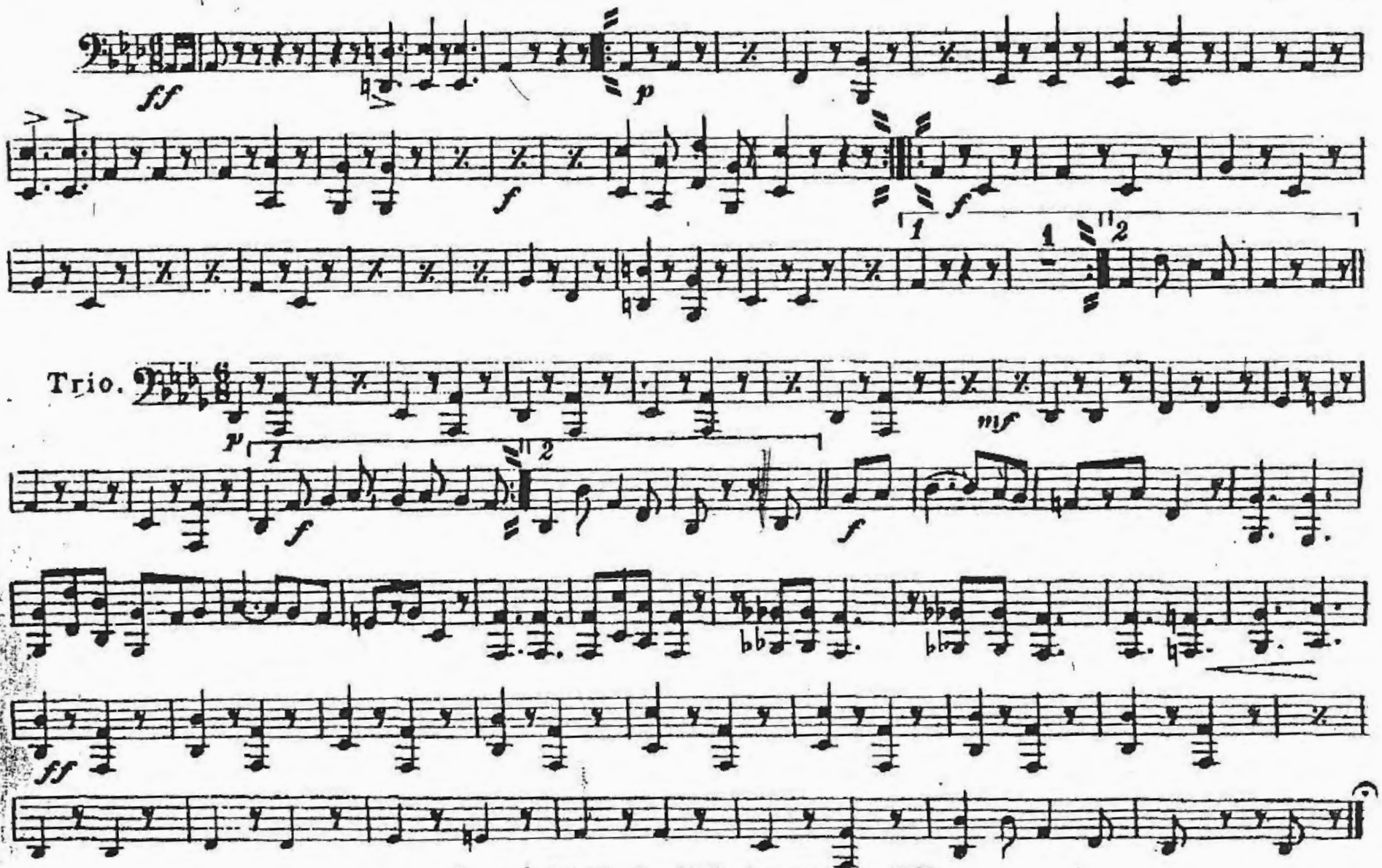

Royal Music Co. 10 Union Square. N.Y.

Baritone.

Florodora March.

LESLIE STUART.
arr. by Emil Ascher.

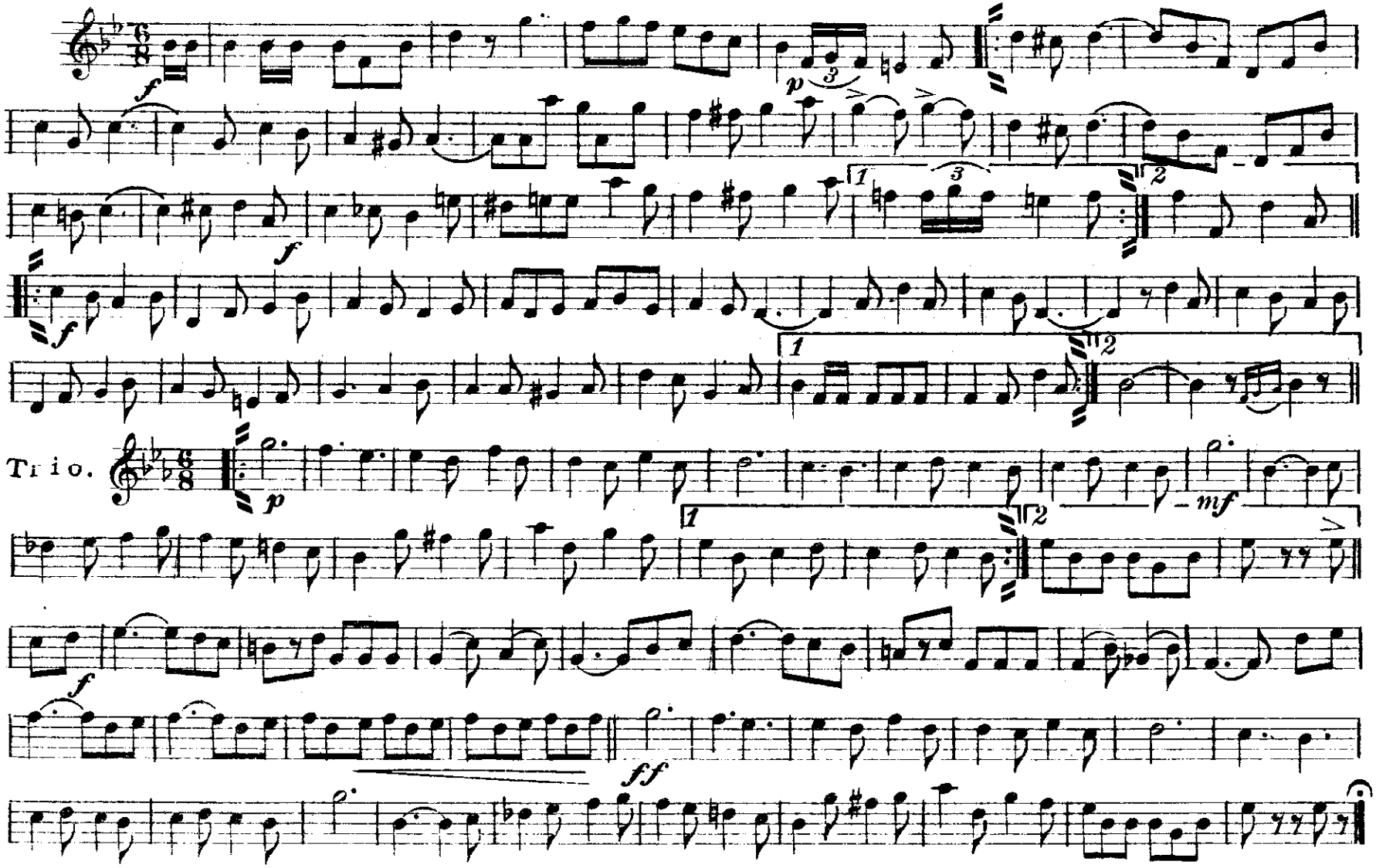

Royal Music Co. 10 Union Square. N.Y.

Florodora March.

Baritone.

LESLIE STUART.
arr. by Emil Ascher.

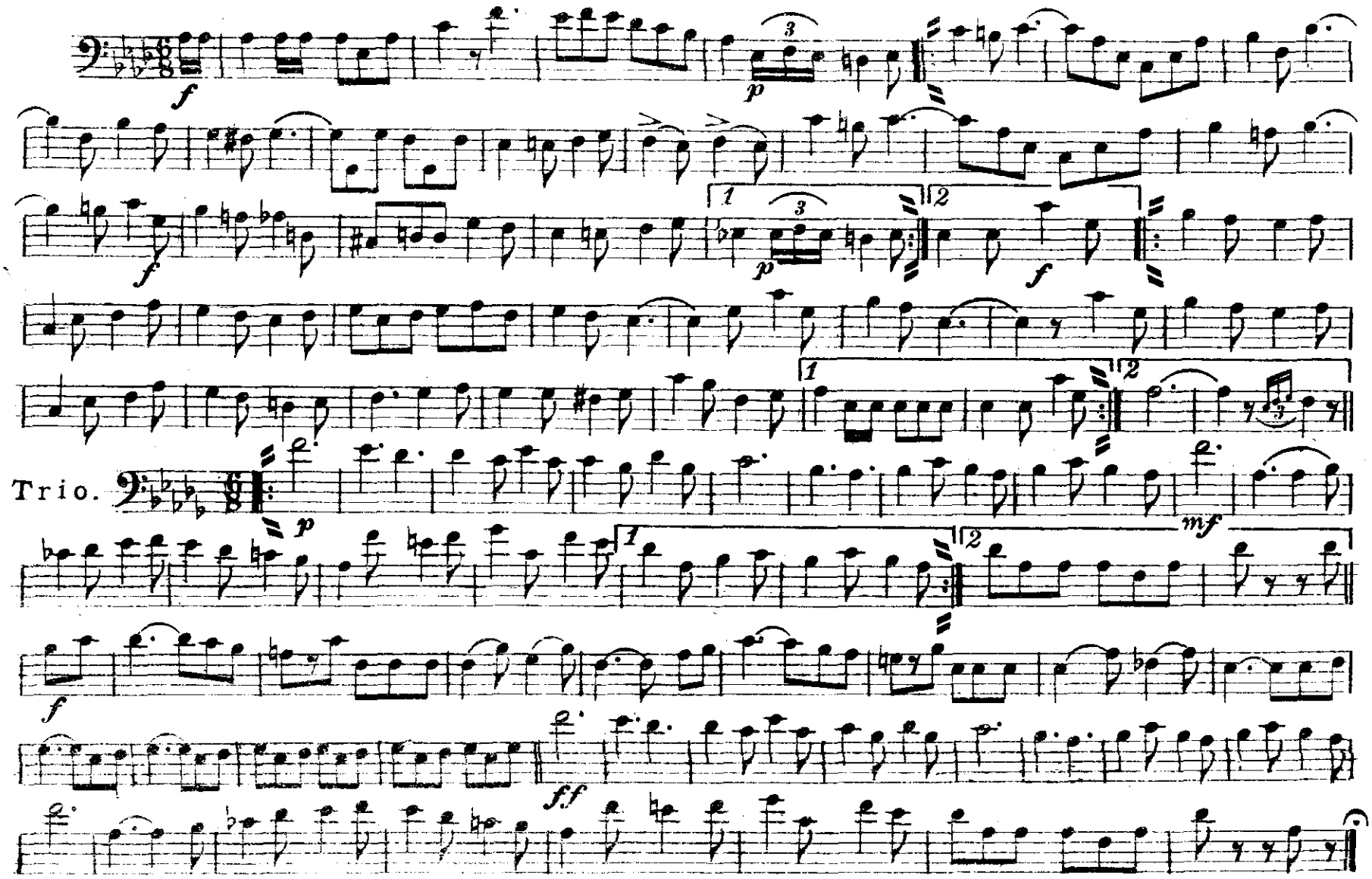

Royal Music Co. 10 Union Square, N.Y.

Florodora March.

E♭ Bass or Tuba.

LESLIE STUART.
arr. by Emil Ascher.

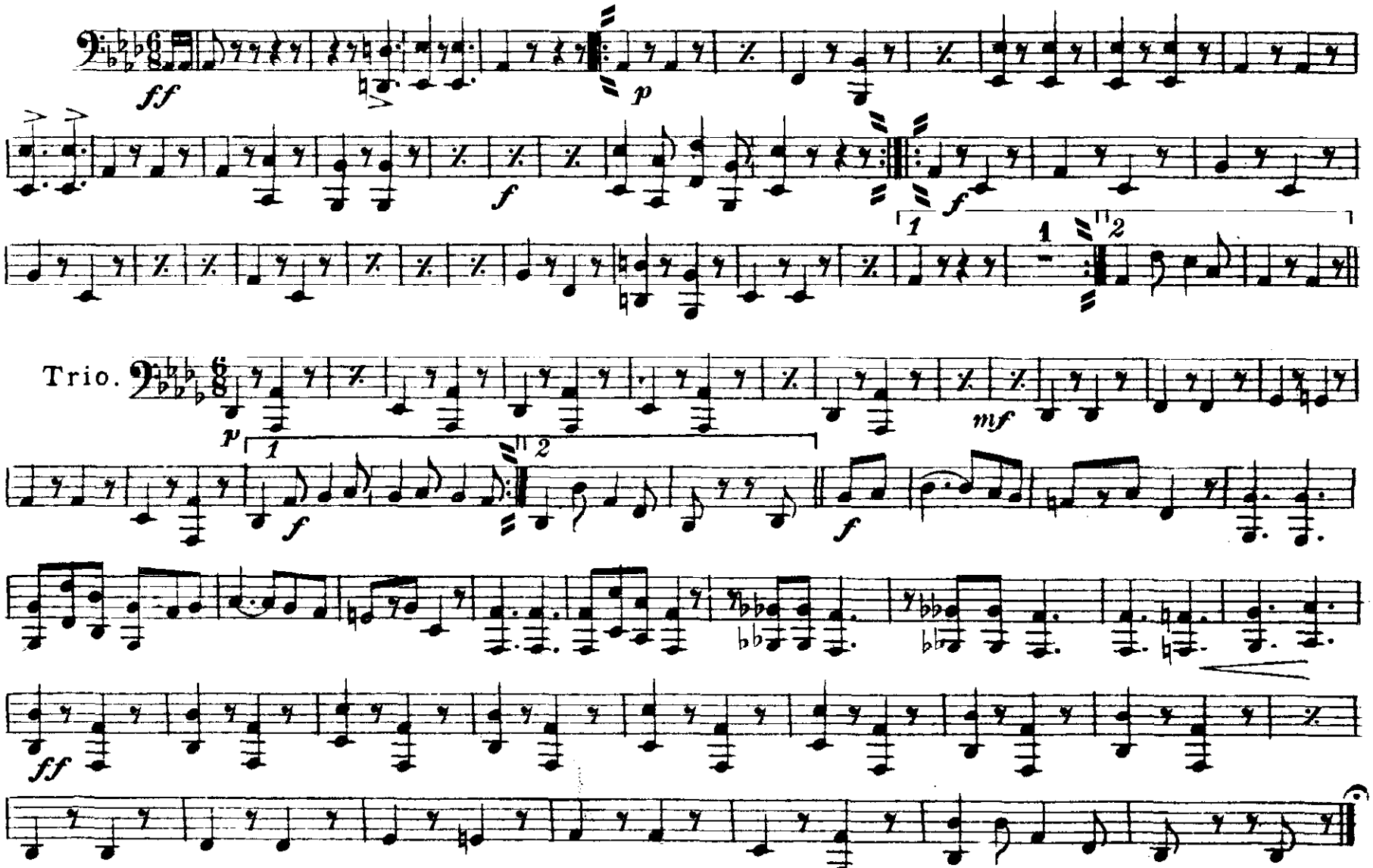

Royal Music Co. 10 Union Square. N.Y.

Florodora March.

Drums

LESLIE STUART.
arr. by Emil Ascher.

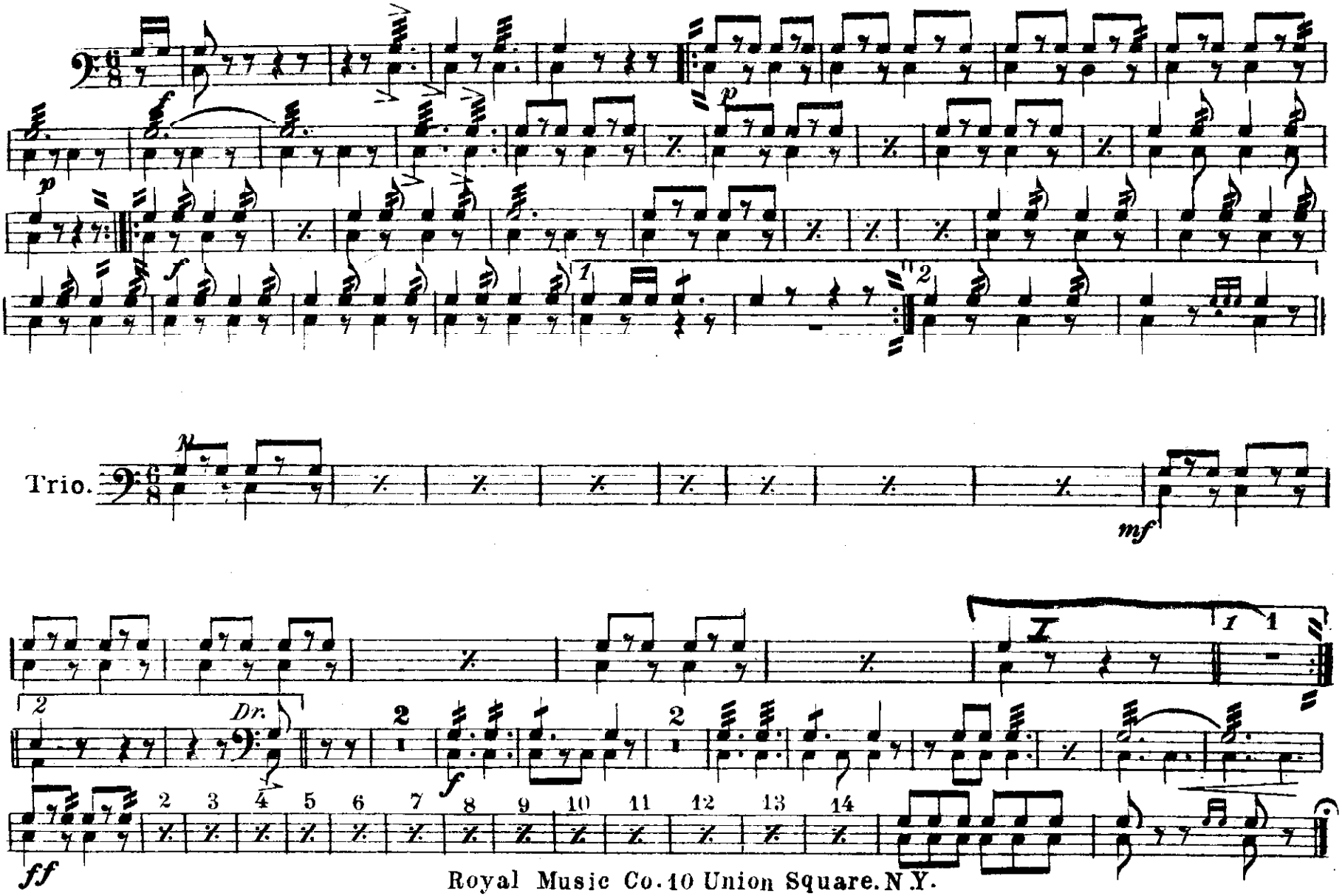

Royal Music Co. 10 Union Square. N.Y.