For Country's Flag

by: A. J. Dunn

Original Copyright: 1904
By: Hawkes, Son

BandMusic PDF Library

Chester Nettrower Collection

Music Committee Members
Tom Pechnik, Senior Archivist; Mary Phillips; Wayne Dydo; Bill Park, Director

North Royalton, Ohio
www.bandmusicpdf.org

Dunn, A.J.

DOB: March 25, 1872 (Colchester, England)
DOD: March 4, 1923 (Brookwood, England)

Augustus Joseph Dunn was born in Colchester, England, on March 25, 1872. He was a fine performer on the piano and organ but was also proficient on several band instruments. He served in the Royal Field Artillery and the 1st Battalion 33rd Regiment of Foot before enrolling at Kneller Hall in 1895.

Upon his graduation in 1897, he was appointed bandmaster of the 1st Battalion Irish Fusiliers. Later, he led the Coldstream Guards Band and the Royal Artillery Mounted Band (Aldershot, England, 1918-1920). He died in Brookwood on March 4, 1923.[1]

For Country's Flag (march) was published in 1904 by the Hawkes and Sons (London, England).

Program note researched by Marcus L. Neiman
Medina, Ohio

Additional information on either the composer or composition would be welcomed. Please send information to
marcusneiman@zoominternet.net

---

[1] Rehig, William H., Bierley, Paul (editor). *The encyclopedia of band music,* Integrity Press, Westerville, OH. (2005), CD, used with permission.

Courtesy of the North Royalton (Ohio) Community Band Digital Library

FOR COUNTRY'S FLAG.

PICCOLO.

MARCH.

A.J. DUNN.

Trio.

molto marcato.

Solo.

D.C.

Hawkes and Son. London.

Courtesy of the North Royalton (Ohio) Community Band Digital Library

FOR COUNTRY'S FLAG.

OBOES. MARCH. A. W. NUNN.

ff p ff ff ff ff p ff ff p

1º 2º 1º 2º Trio ff p

f ff molto marcato.

fff p 2º time ff Grandioso.

D.C.

Hawkes and Son, London.

Courtesy of the North Royalton (Ohio) Community Band Digital Library

FOR COUNTRY'S FLAG

E♭ CLARINETS. MARCH. R. J. DUNN.

ff p ff p 1º 2º ff p ff 1º 2º Trio. ff p cres f ff molto marcato. fff p 2º time ff Grandioso D.C.

Hawkes and Son, London. 3783.

Courtesy of the North Royalton (Ohio) Community Band Digital Library

FOR COUNTRY'S FLAG

1st B♭ CLARINET.

MARCH.

ON. DUNN.

ff p ff p ff 1º 2º p ff 1º 2º p Trio ff p cres f cres ff molto marcato. ff 2º time ff Grandioso p cres D.C.

Hawkes and Son London.

Courtesy of the North Royalton (Ohio) Community Band Digital Library

FOR COUNTRY'S FLAG.

2nd B♭ CLARINET.

MARCH.

A. J. DUNN.

ff p ff p ff p ff p ff p ff

1º 2º

Trio.

1º 2º

cres f cres ff molto marcato. fff p 2º time ff Grandioso

cres D.C.

Hawkes and Son London.

Courtesy of the North Royalton (Ohio) Community Band Digital Library

FOR COUNTRY'S FLAG.

3rd & 4th B♭ CLARINETS.

MARCH.

ARR. DUNN.

ff p ff p ff p ff 1° 2° Trio. ff p f ff molto marcato. fff p 2° time ff D.C.

Hawkes and Son, London.

Courtesy of the North Royalton (Ohio) Community Band Digital Library

FOR COUNTRY'S FLAG.

1st BASSOON.

MARCH.

A. J. DUNN.

ff p ff 1° 2° ff p ff 1° 2° Trio ff p cres. f ff molto marcato. fff p 2° time ff cres. D.C.

Hawkes and Son London.

Courtesy of the North Royalton (Ohio) Community Band Digital Library

FOR COUNTRY'S FLAG.

2nd BASSOON. MARCH. A. J. DUNN.

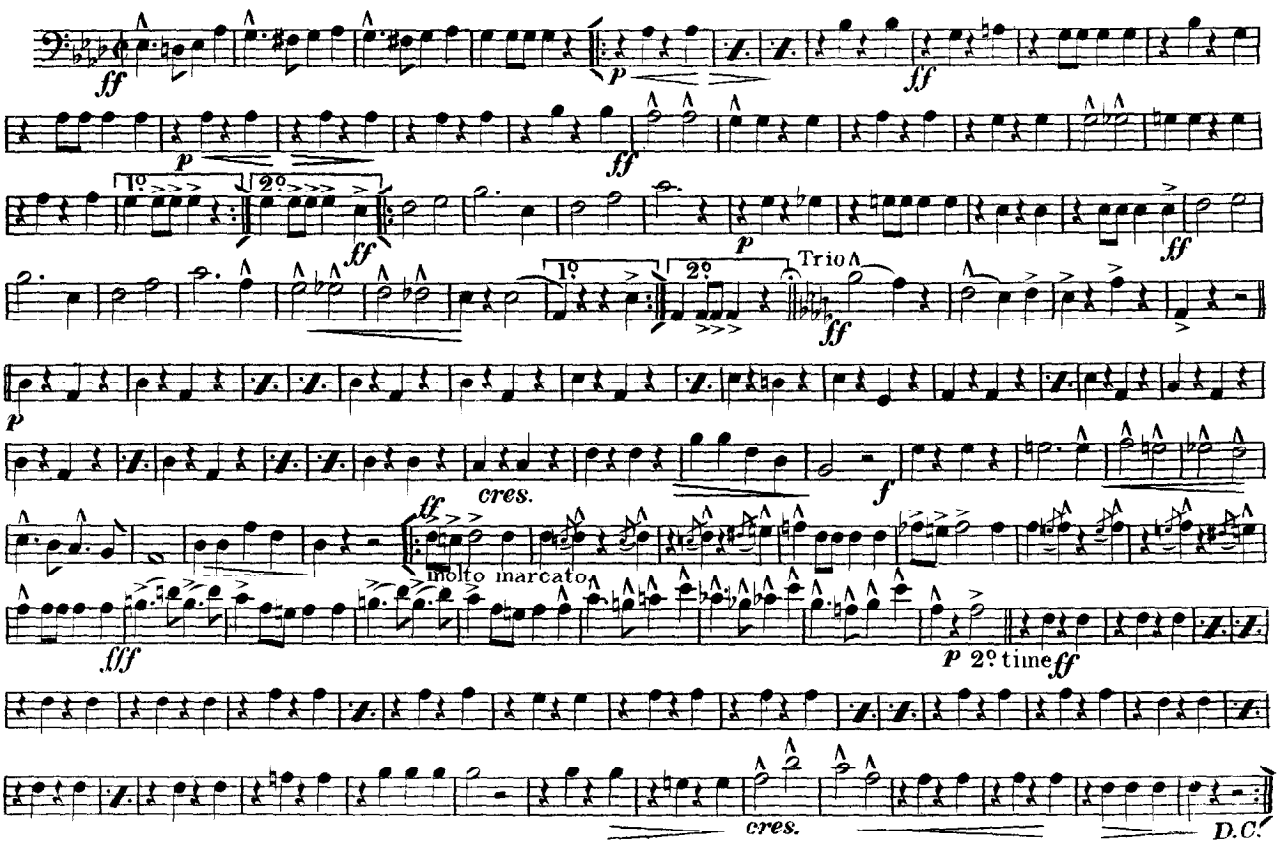

Hawkes and Son London. 3783.

Courtesy of the North Royalton (Ohio) Community Band Digital Library

FOR COUNTRY'S FLAG.

B♭ SOPRANO SAXOPHONE. MARCH. A. J. DUNN.

ff p ff p 1º 2º p ff p ff 1º 2º Trio. ff p cres. f cres. ff molto marcato. Grandioso. fff p 2º time ff cres. D.C.

Hawkes and Son London.

Courtesy of the North Royalton (Ohio) Community Band Digital Library

FOR COUNTRY'S FLAG.

E♭ ALTO SAXOPHONE. MARCH. A.J. DUNN.

ff p ff p 1º 2º p ff p Trio. ff 1º 2º ff p f cres. molto marcato. cres. ff fff p 2º time ff cres.

Hawkes and Son London.

Courtesy of the North Royalton (Ohio) Community Band Digital Library

FOR COUNTRY'S FLAG.

E♭ BARITONE SAXOPHONE. MARCH. A.J. DUNN.

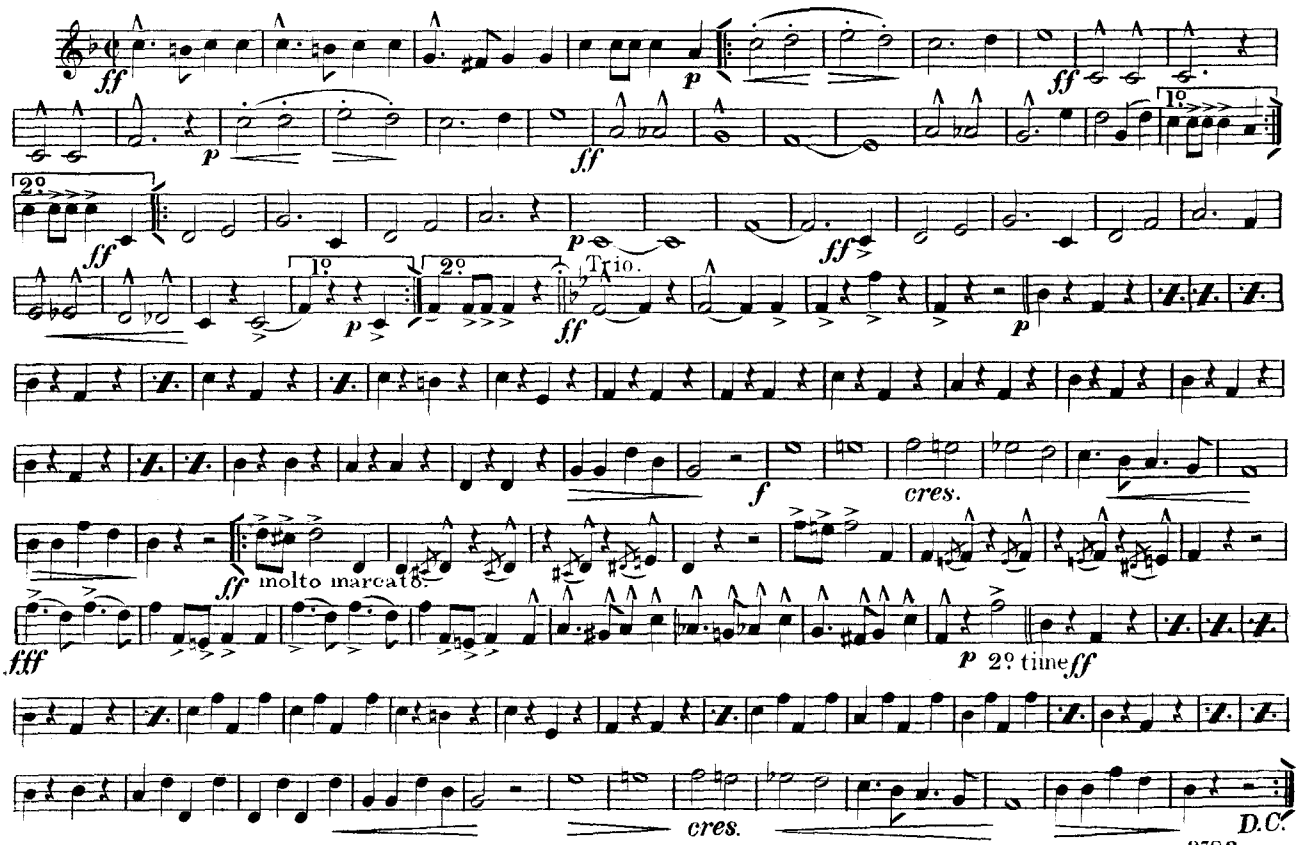

Hawkes and Son London.

Courtesy of the North Royalton (Ohio) Community Band Digital Library

FOR COUNTRY'S FLAG.

E♭ SOPRANO CORNET. MARCH. McCUNN.

ff 3 ff ff p ff cres 1º 2º Trio. ff p cres f cres fff molto marcato. p 2º time ff Grandioso. cres D.C.

Hawkes and Son, London.

Courtesy of the North Royalton (Ohio) Community Band Digital Library

FOR COUNTRY'S FLAG

SOLO B♭ CORNET.

MARCH.

DUIVRON.
Lt. Col. QUINN.
Royal Irish Fusiliers.

ff p ff p 1° 2° ff ff p p 1° 2° cres. ff Trio. p

molto marc. cres. f cres. ff unis 1° time p. Piccolo Var. 2° time fff Grandioso. cres. D.C.

Copyright 1904, by Hawkes & Son.

Hawkes & Son. Denman Street, Piccadilly Circus, London W.

Courtesy of the North Royalton (Ohio) Community Band Digital Library

FOR COUNTRY'S FLAG.

1st B♭ CORNET. MARCH. VRON NN.

ff p ff p 1º 2º p ff ff cres. 1º 2º Trio. ff p f cres. ff molto marcato. fff p Grandioso. 2º time ff cres. D.C.

Hawkes and Son London.

Courtesy of the North Royalton (Ohio) Community Band Digital Library

FOR COUNTRY'S FLAG.

MARCH.

2nd B♭ CORNET.

A. A. DUNN.

ff p ff p ff ff p ff ff 1º 2º ff Trio. p cres. f cres. ff molto marcato. fff p 2º time ff cres. D.C.

Hawkes and Son London.

Courtesy of the North Royalton (Ohio) Community Band Digital Library

FOR COUNTRY'S FLAG.

SOLO E♭ SAXHORN. MARCH. A. J. DUNN.

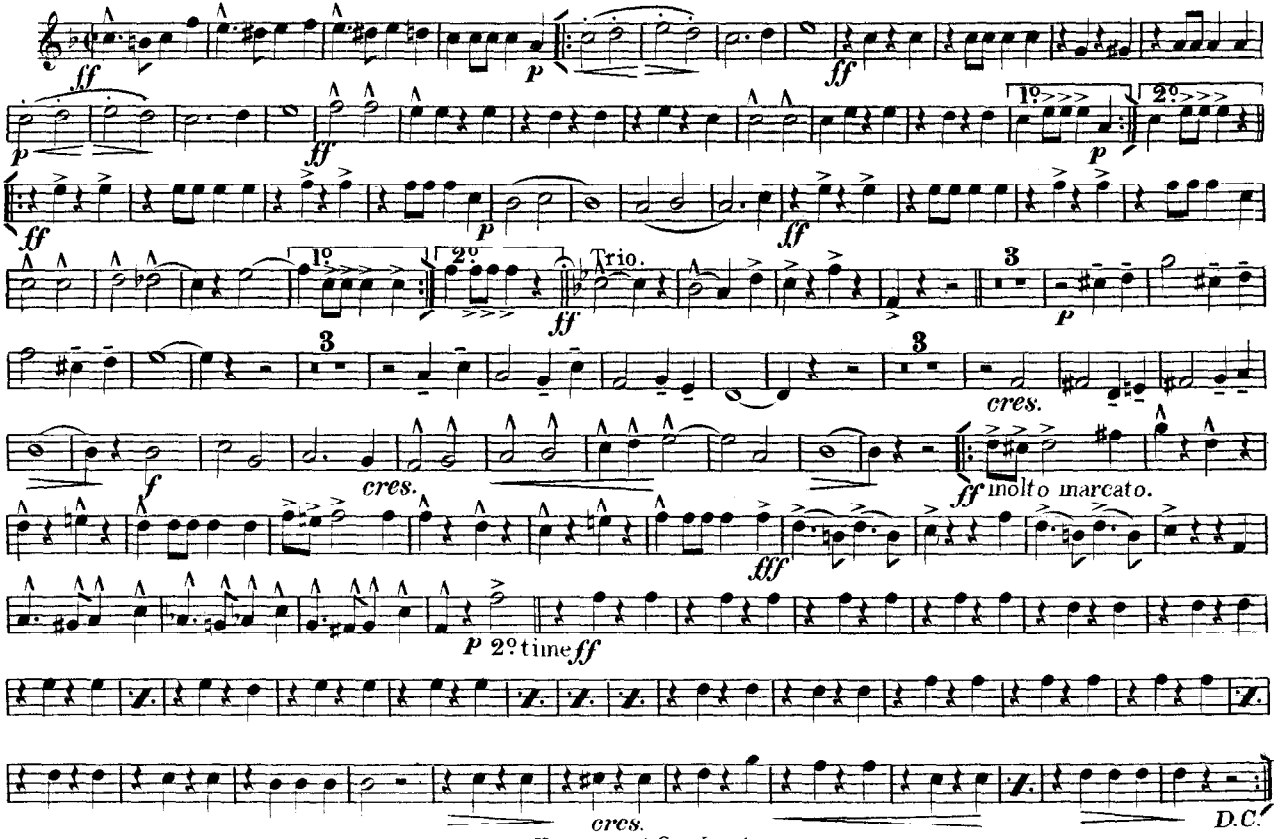

Hawkes and Son London.

Courtesy of the North Royalton (Ohio) Community Band Digital Library

FOR COUNTRY'S FLAG

1st E♭ HORN. MARCH. A. J. DUNN.

ff p ff p ff p ff ff 1o 2o Trio. ff p cres f cres ff molto marcato. fff p 2o time ff cres D.C.

Hawkes and Son London.

Courtesy of the North Royalton (Ohio) Community Band Digital Library

FOR COUNTRY'S FLAG.

2nd E♭ HORN. MARCH. A.J. DUNN.

ff p ff p ff ff p ff

1º 2º Trio. ff p

cres f cres

ff molto marcato.

fff p 2º time ff

cres D.C.

Hawkes and Son London. 3783.

Courtesy of the North Royalton (Ohio) Community Band Digital Library

FOR COUNTRY'S FLAG.

3rd E♭ HORN.

MARCH.

Arr. DUNN.

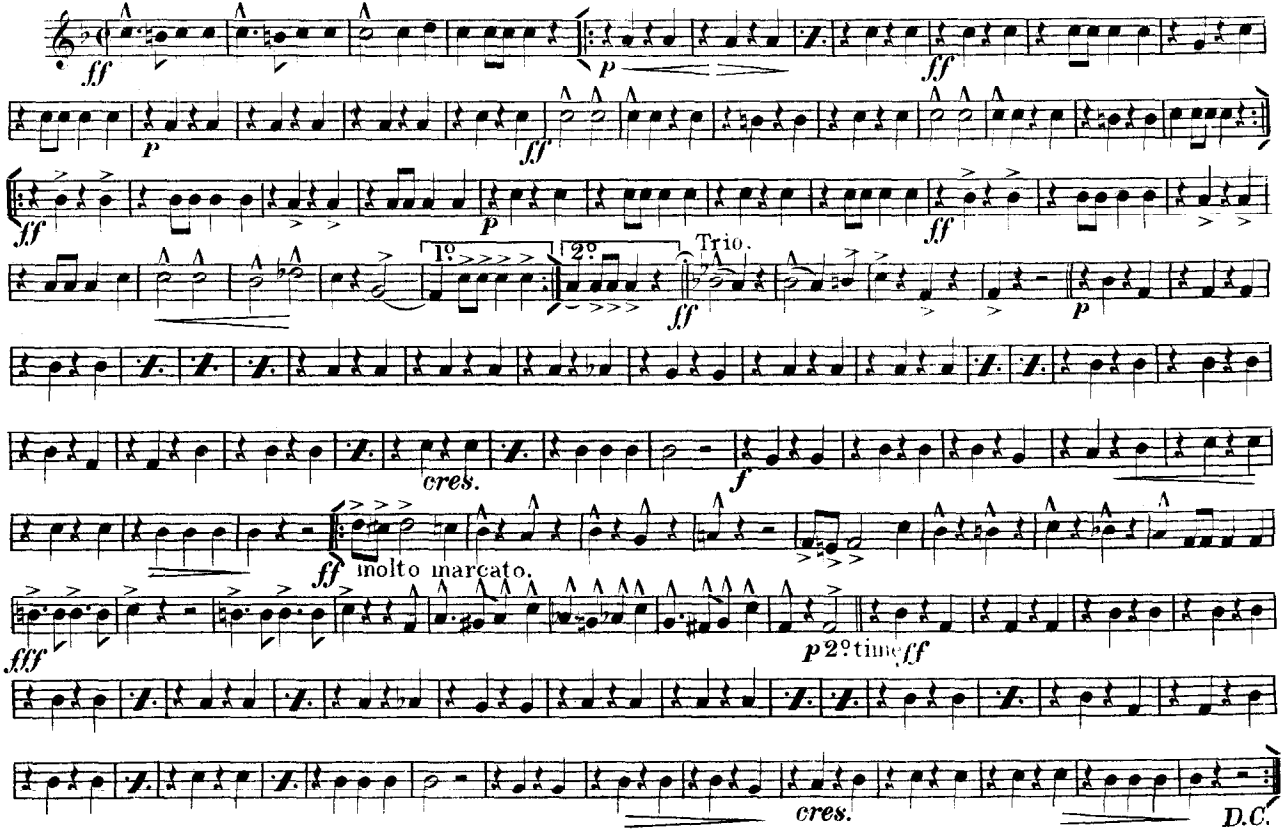

Hawkes and Son London.

Courtesy of the North Royalton (Ohio) Community Band Digital Library

FOR COUNTRY'S FLAG.

MARCH.

4th E♭ HORN.

A. V. DUNN.

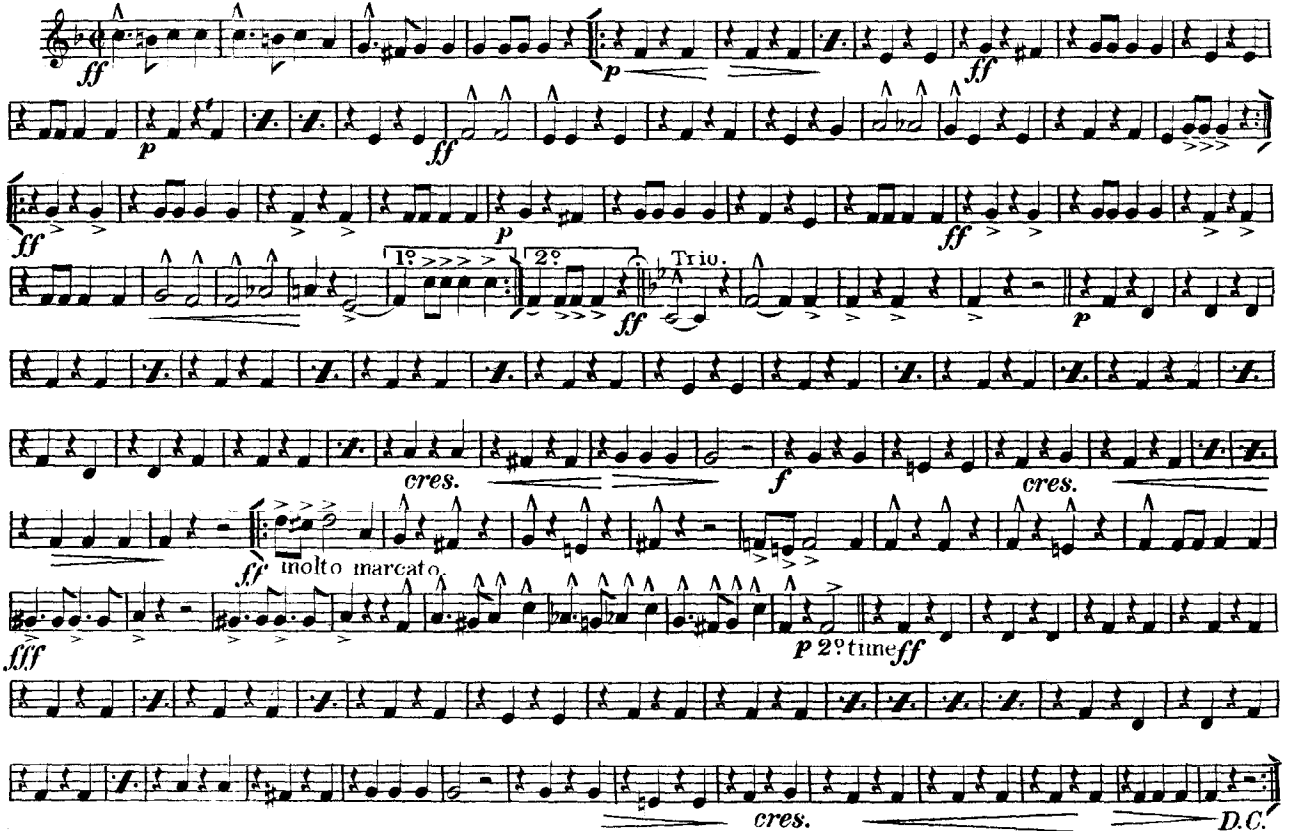

Hawkes and Son London.

Courtesy of the North Royalton (Ohio) Community Band Digital Library

FOR COUNTRY'S FLAG.

1st TROMBONE.

MARCH.

A. J. DANN.

ff p ff p ff 1º 2º ff ff p ff ff ff 1º 2º ff Trio. ff p

cres f cres

molto marc. ff fff p 2º time ff Grandioso.

cres

Hawkes and Son London.

Courtesy of the North Royalton (Ohio) Community Band Digital Library

FOR COUNTRY'S FLAG.

2nd TROMBONE. MARCH. A. J. DUNN.

ff p ff p ff 1º 2º ff ff ff 1º 2º Trio. ff p f cres molto marc. ff cres f fff p 2º time ff Gradioso. cres D.C.

Hawkes and Son London. 3783

Courtesy of the North Royalton (Ohio) Community Band Digital Library

FOR COUNTRY'S FLAG.

BASS TROMBONE. MARCH. A. E. DUNN.

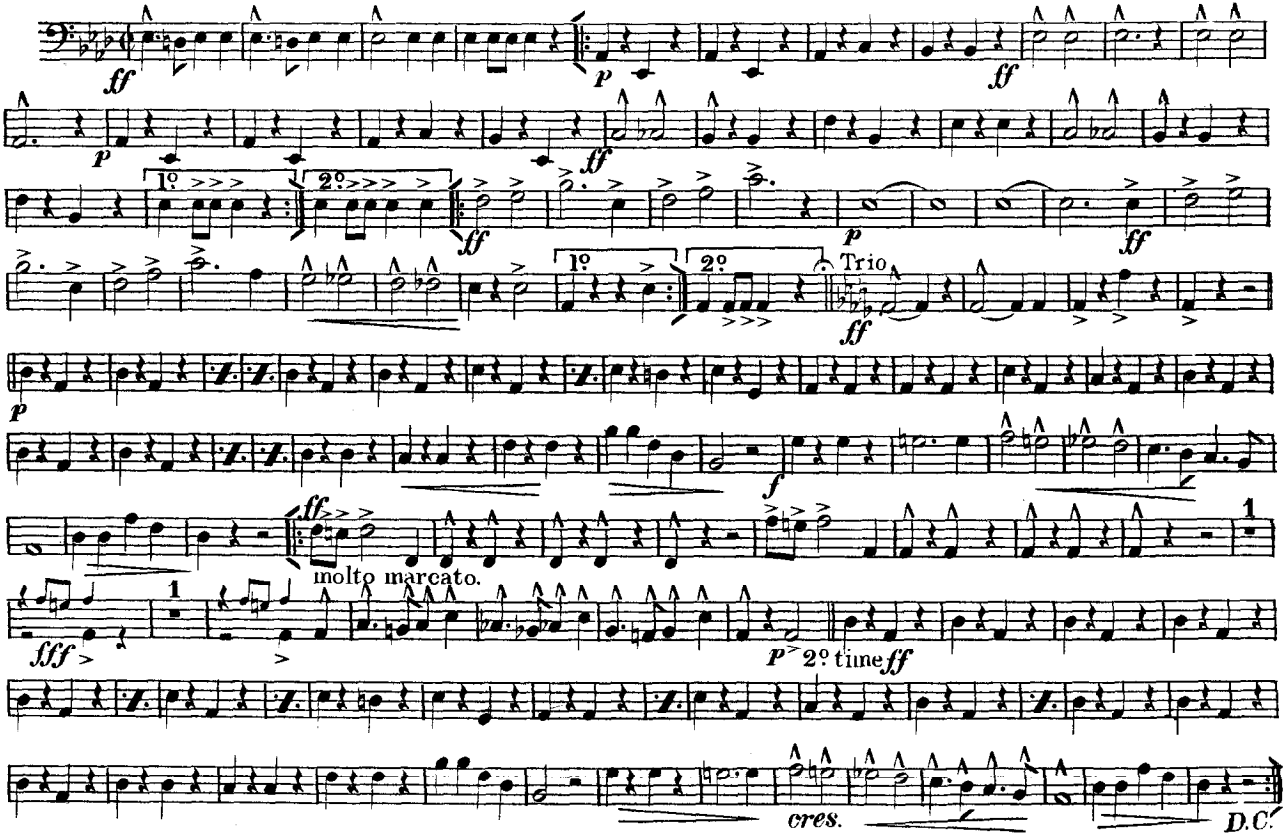

Hawkes and Son London. 3783.

Courtesy of the North Royalton (Ohio) Community Band Digital Library

FOR COUNTRY'S FLAG.

MARCH.

1st TROMBONE.

A. J. DUNN.

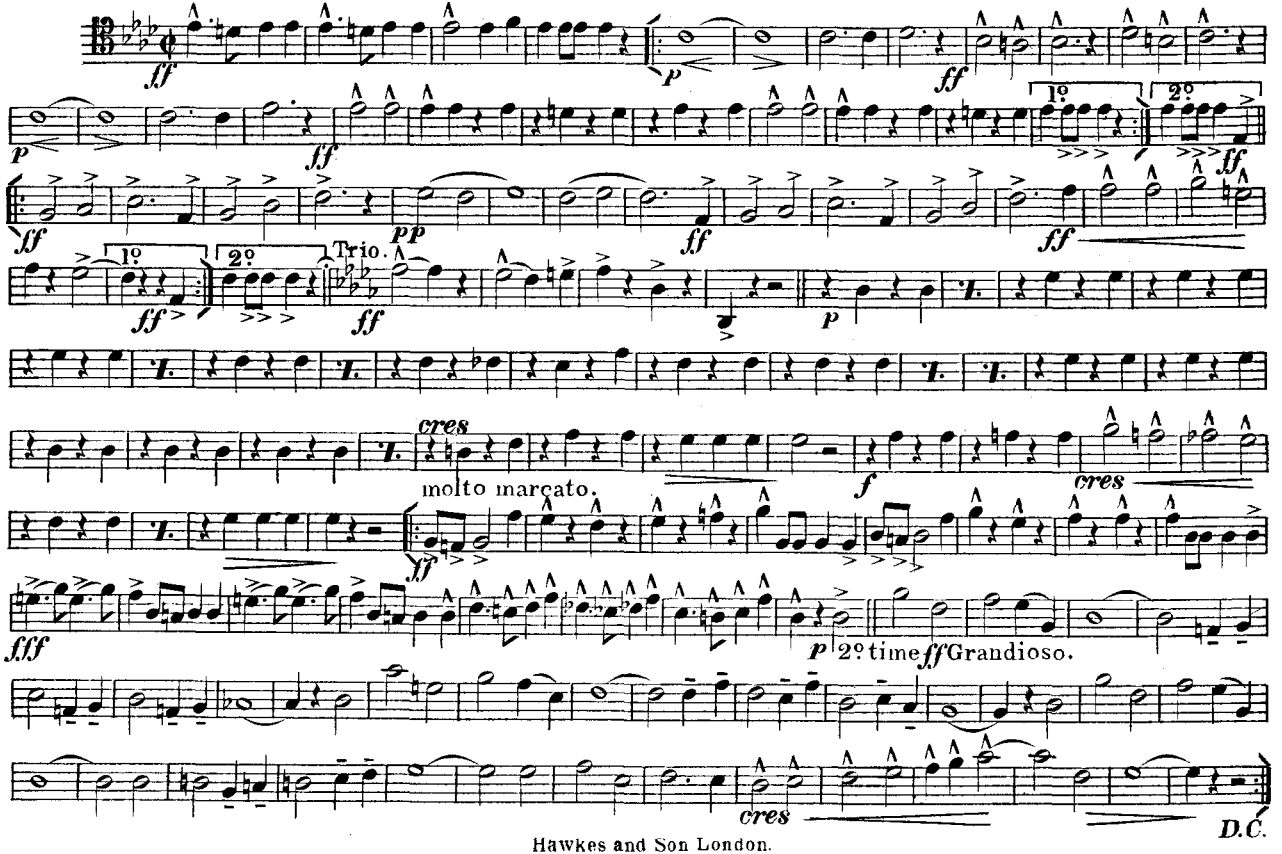

Hawkes and Son London.

Courtesy of the North Royalton (Ohio) Community Band Digital Library

FOR COUNTRY'S FLAG.

2nd TROMBONE. 13

MARCH.

A. J. DUNN.

ff p ff 1º 2º ff ff pp ff 1º 2º ff Trio. ff p cres f cres ff cff p 2º time ff Grandioso. cres D.C.

Hawkes and Son London.

Courtesy of the North Royalton (Ohio) Community Band Digital Library

FOR COUNTRY'S FLAG.

BOMBARDON. MARCH. A. J. DUNN.

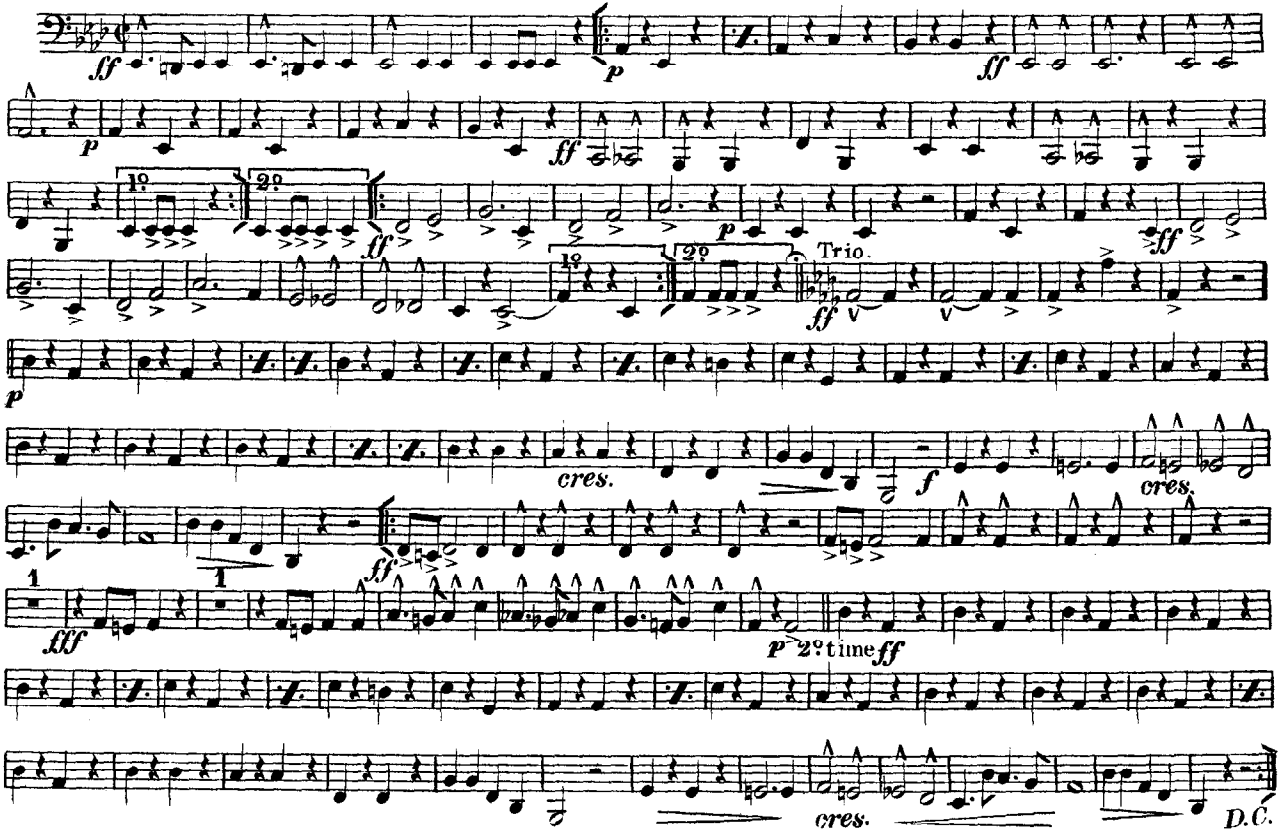

Hawkes and Son. London.

3783.

Courtesy of the North Royalton (Ohio) Community Band Digital Library

FOR COUNTRY'S FLAG.

MARCH.

E♭ BOMBARDON.

A. J. DUNN.

ff p ff p ff 1º 2º ff 1º 2º Trio. ff p cres f cres molto marcato. ff 1 1 fff p 2º time ff cres D.C.

Hawkes and Son London.

Courtesy of the North Royalton (Ohio) Community Band Digital Library

FOR COUNTRY'S FLAG

MARCH.

B♭ EUPHONIUM.

A. J. DUNN.

ff p ff p ff p ff p ff ff

1º 2º

1º 2º

Trio.

ff ff p

cres f cres

molto marcato.

ff fff p 2º time ff Grandioso.

cres D.C.

Hawkes and Son London.

Courtesy of the North Royalton (Ohio) Community Band Digital Library

FOR COUNTRY'S FLAG.

1st B♭ BARITONE. MARCH. A. J. DUNN.

ff p ff p 1º 2º p ff p ff 1º 2º ff ff Trio. p cres f cres molto marcato. ff fff p 2º time ff Grandioso. cres D.C.

Hawkes and Son London.

Courtesy of the North Royalton (Ohio) Community Band Digital Library

FOR COUNTRY'S FLAG.

2nd B♭ BARITONE.

MARCH.

[illegible] DUNN.

ff p ff p ff 1º 2º ff

ff p ff ff cres.

1º 2º ff Trio. p

cres. f

ff molto marcato.

Grandioso.

fff p 2º time ff

cres. D.C.

Courtesy of the North Royalton (Ohio) Community Band Digital Library

FOR COUNTRY'S FLAG.

EUPHONIUM.

MARCH.

J. M. DUNN.

ff p ff p 1° 2° p ff p ff 1° 2° ff p ff Trio ff p cres f

molto marcato. ff fff p 2° time ff Grandioso. cres D.C.

Hawkes and Son. London.

3783.

Courtesy of the North Royalton (Ohio) Community Band Digital Library

FOR COUNTRY'S FLAG.

B♭ BASS.

MARCH.

A. J. DUNN.

ff p ff p ff 1º 2º ff p ff 1º 2º Trio. ff p f cres molto marc. ff 1 fff 1 p 2º time ff cres D.C.

Hawkes and Son. London.

3783.

Courtesy of the North Royalton (Ohio) Community Band Digital Library

FOR COUNTRY'S FLAG.

SIDE DRUM. MARCH. A. J. DUNN.

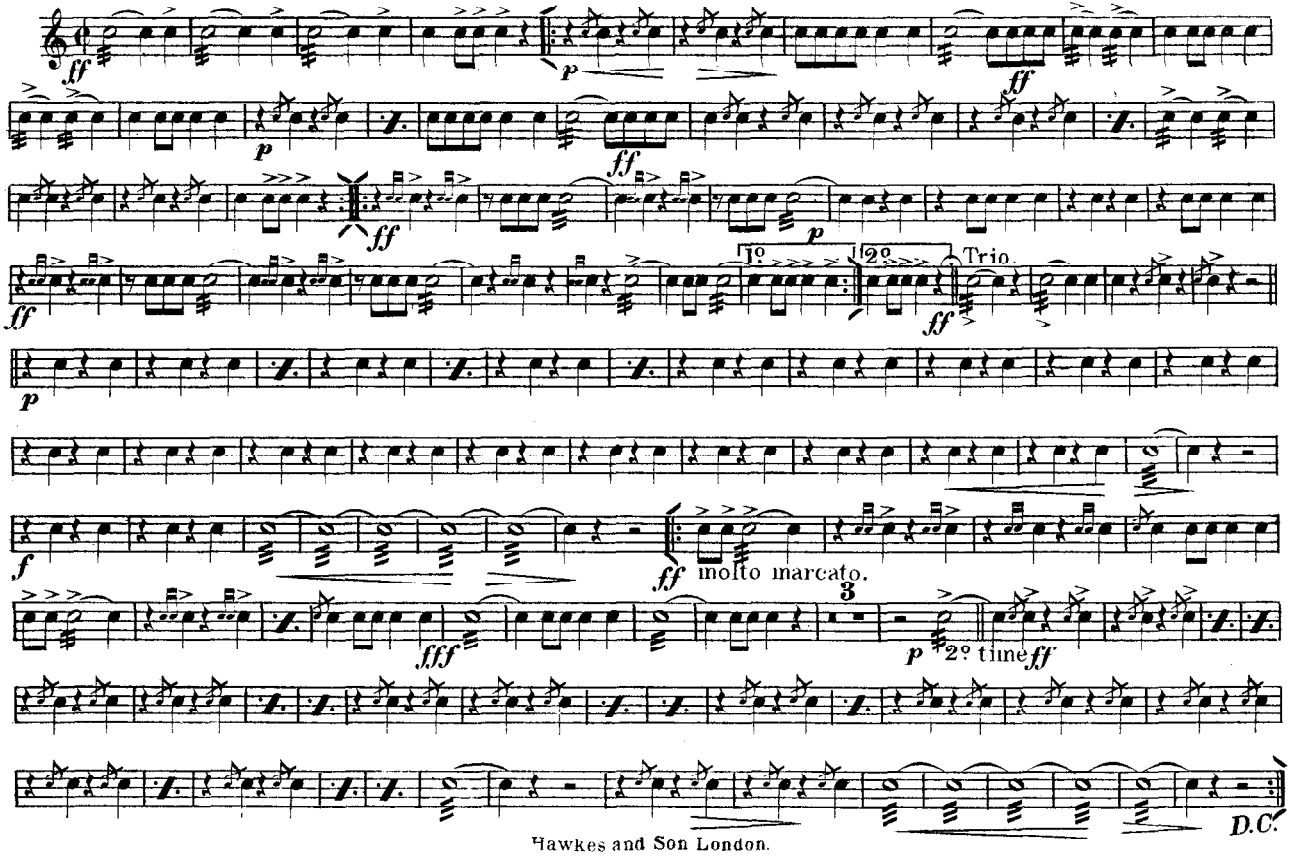

Hawkes and Son London.

Courtesy of the North Royalton (Ohio) Community Band Digital Library

FOR COUNTRY'S FLAG.

BASS DRUM.

MARCH.

RON DUNN.

ff p ff p ff p ff

1º 2º Trio.

ff p f

ff molto marcato.

ff Cym. Solo. fff p 2º time ff with Cymbals.

D.C.

Hawkes and Son London.

3783.