For Liberty March

by: S. E. Morris

Original Copyright: 1919
By: John Church

BandMusic PDF Library

Dana M. Bailey, Jr. Collection

Music Committee Members
Tom Pechnik, Senior Archivist; Mary Phillips; Wayne Dydo; Bill Park, Director

North Royalton, Ohio
www.bandmusicpdf.org

Samuel E. Morris

DOB: November 1, 1867 (England)
DOD: December 13, 1935 (Cleveland, Ohio)

Samuel E. Morris emigrated from England to the United States. As a young man, he performed on the Keith Vaudeville Circuit and played in the 4th Regiment Ohio Volunteer Infantry Band in Columbus (OH).

It is also known that Morris was a clarinetist with the Kilties Band of Ontario Canada. He also wrote "The Kilties" march.

For Liberty (march). Written about 1919 and published by the John Church Publishing Company. There was no dedication to the march.

Sources

Biography:

Smith, Norman E., *March music notes* (1986), Program Note Press (Lake Charles, Louisiana), p. 301.

http://www.news.ku.edu/1998/98N/OctNews/Oct16/ensemble.html

For Liberty. March

Db Piccolo

S. E. MORRIS

591

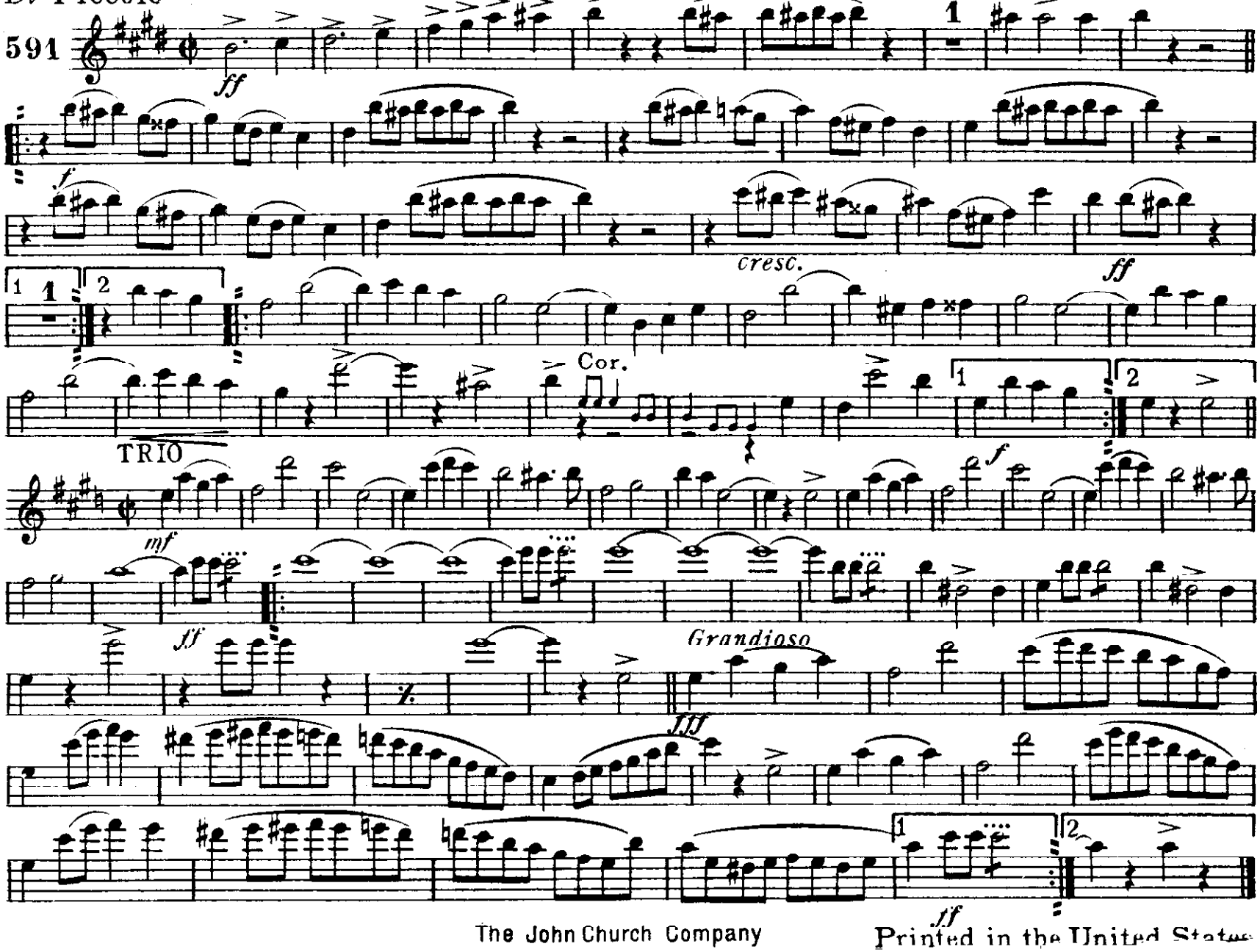

The John Church Company

Printed in the United States

FLUTE

FOR LIBERTY MARCH

S.E. MORRIS

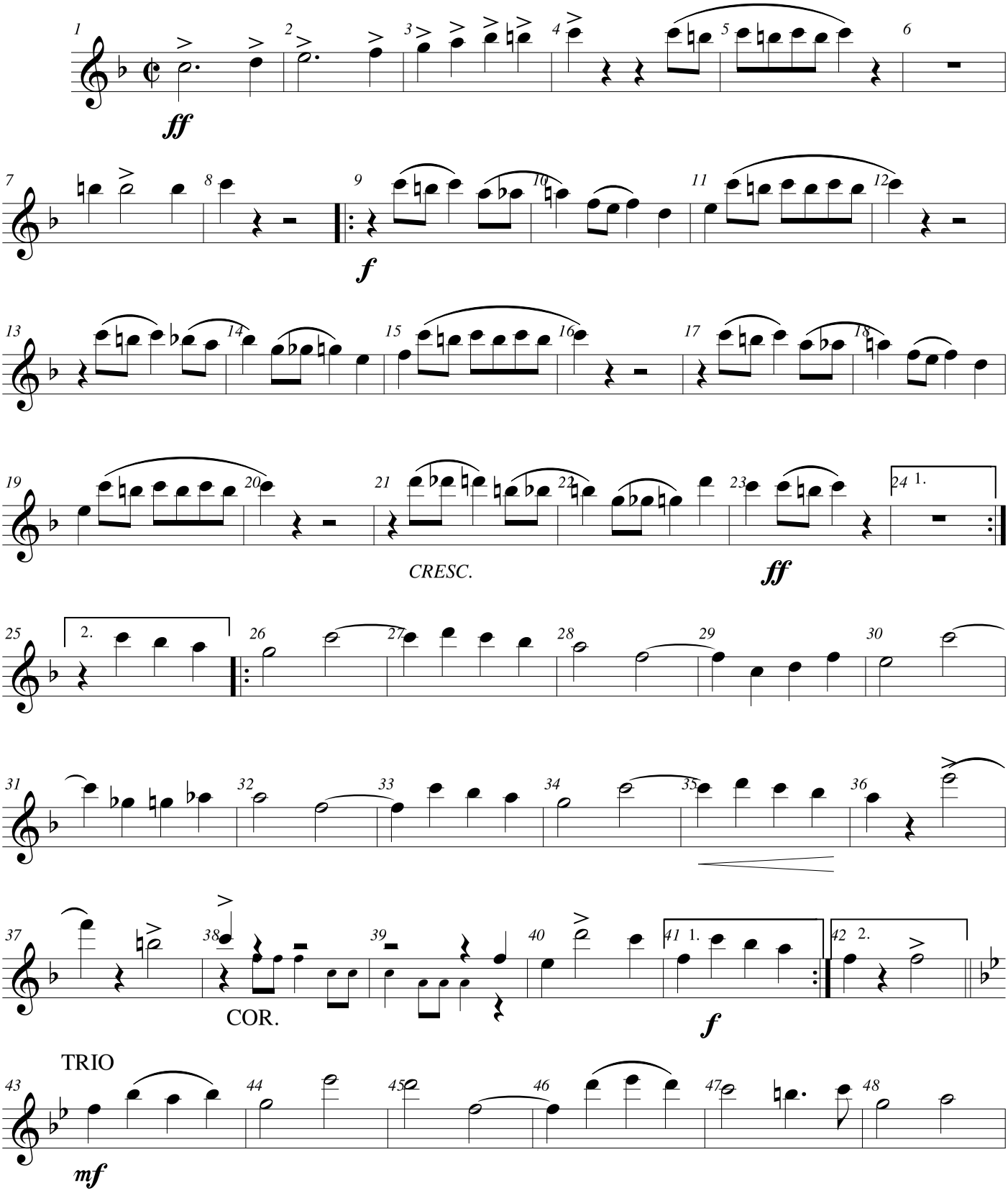

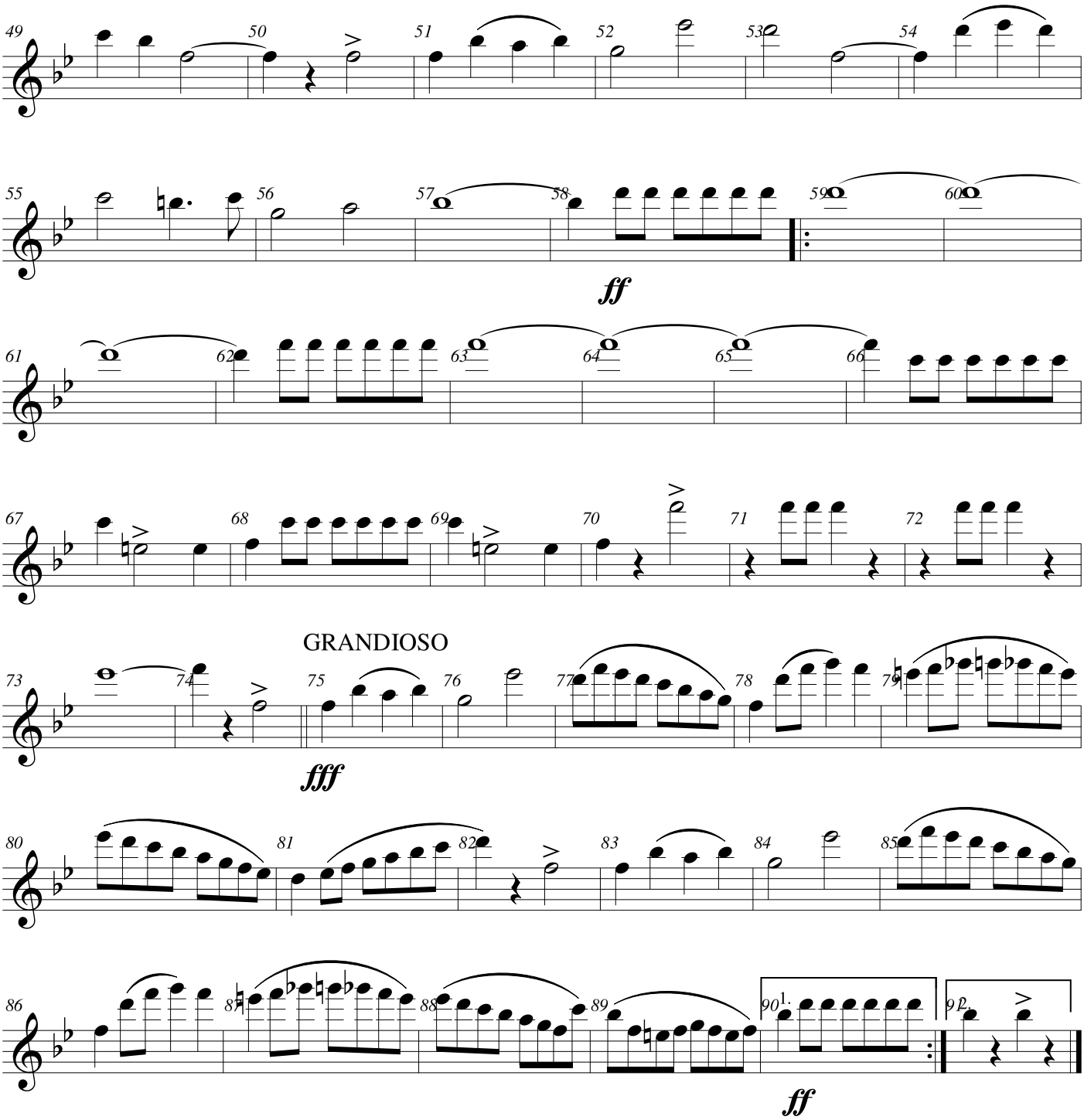
49
50
51
52
53
54
55
56
57
58
59
60
ff
61
62
63
64
65
66
67
68
69
70
71
72
GRANDIOSO
73
74
75
76
77
78
79
fff
80
81
82
83
84
85
86
87
88
89
90
1.
91
2.
ff

For Liberty. March

S. E. MORRIS

Oboe

591

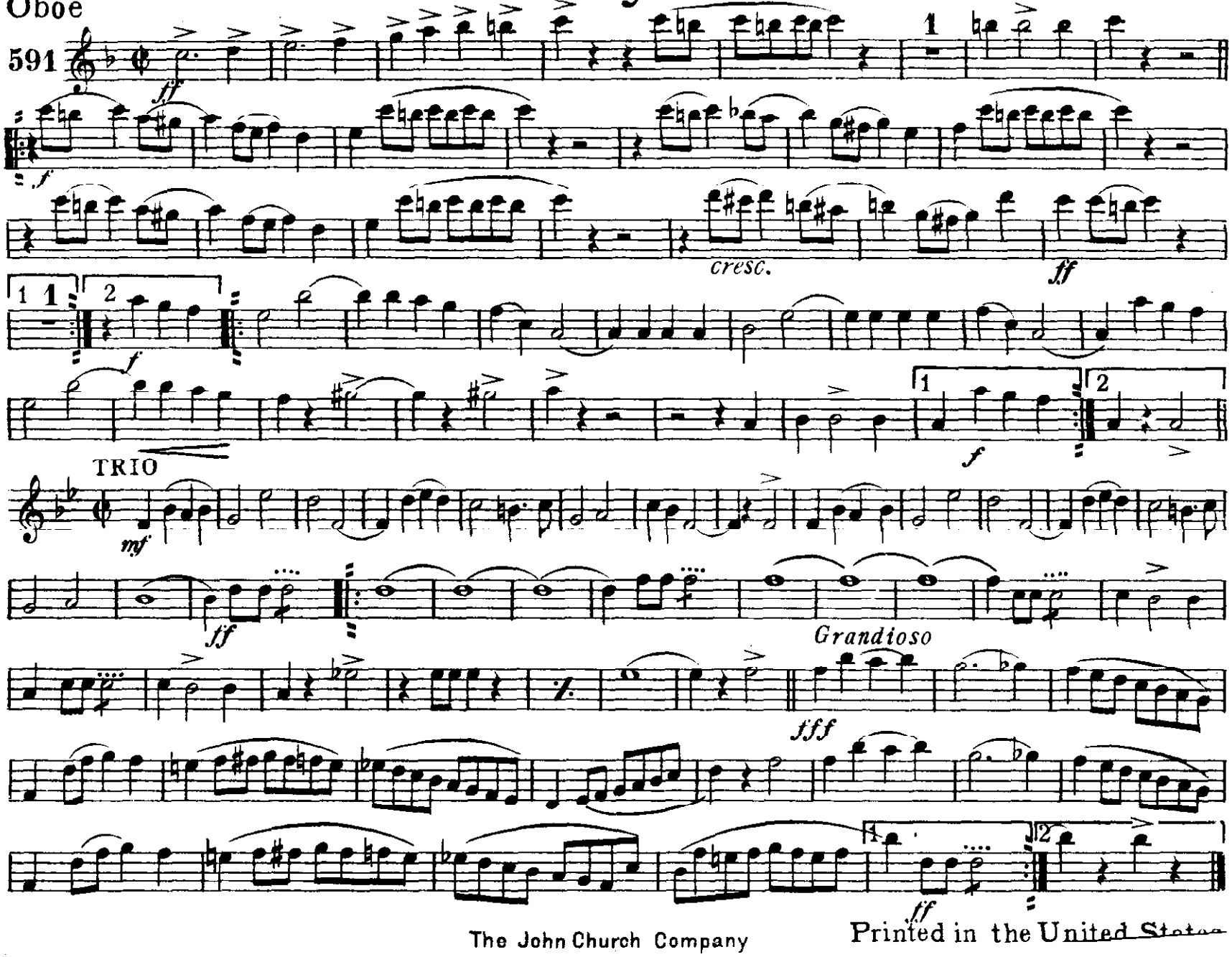

The John Church Company

Printed in the United States

For Liberty. March

Bassoon

S. E. MORRIS

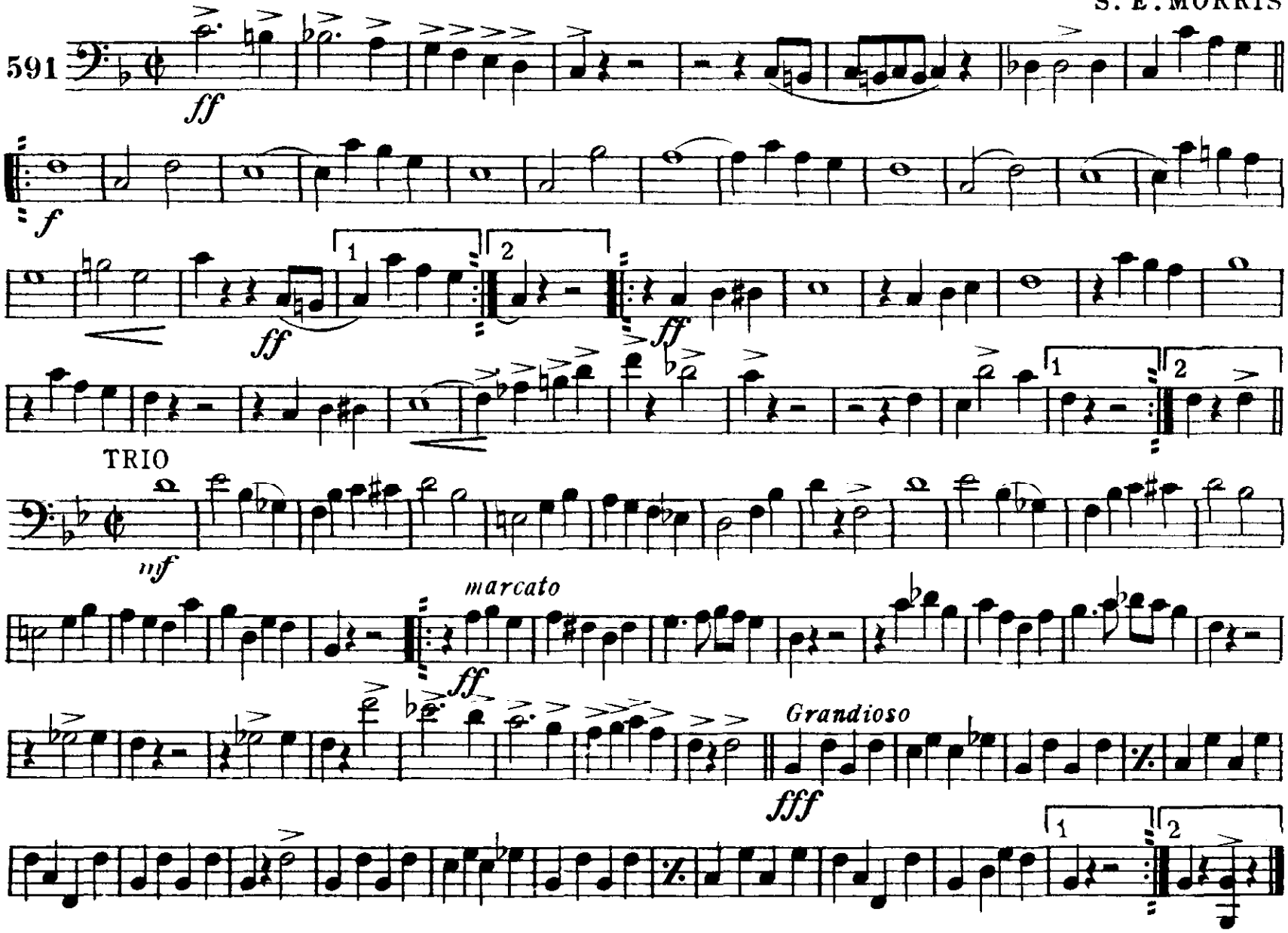

The John Church Company

Printed in the United States

For Liberty. March

S. E. MORRIS

Eb Clarinet

591

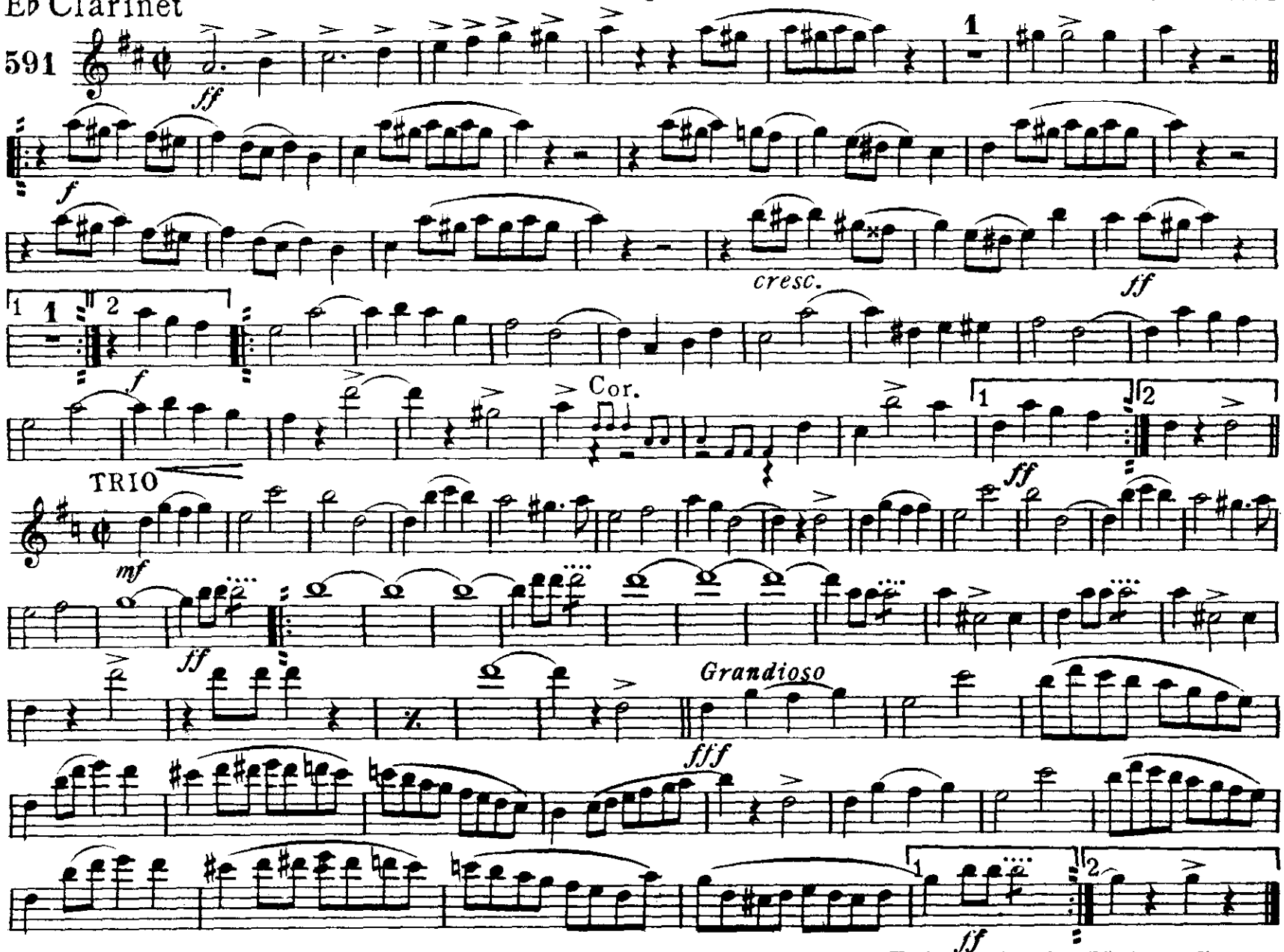

The John Church Company

Printed in the United States

For Liberty. March

Solo & 1st B♭ Clarinets

S. E. MORRIS

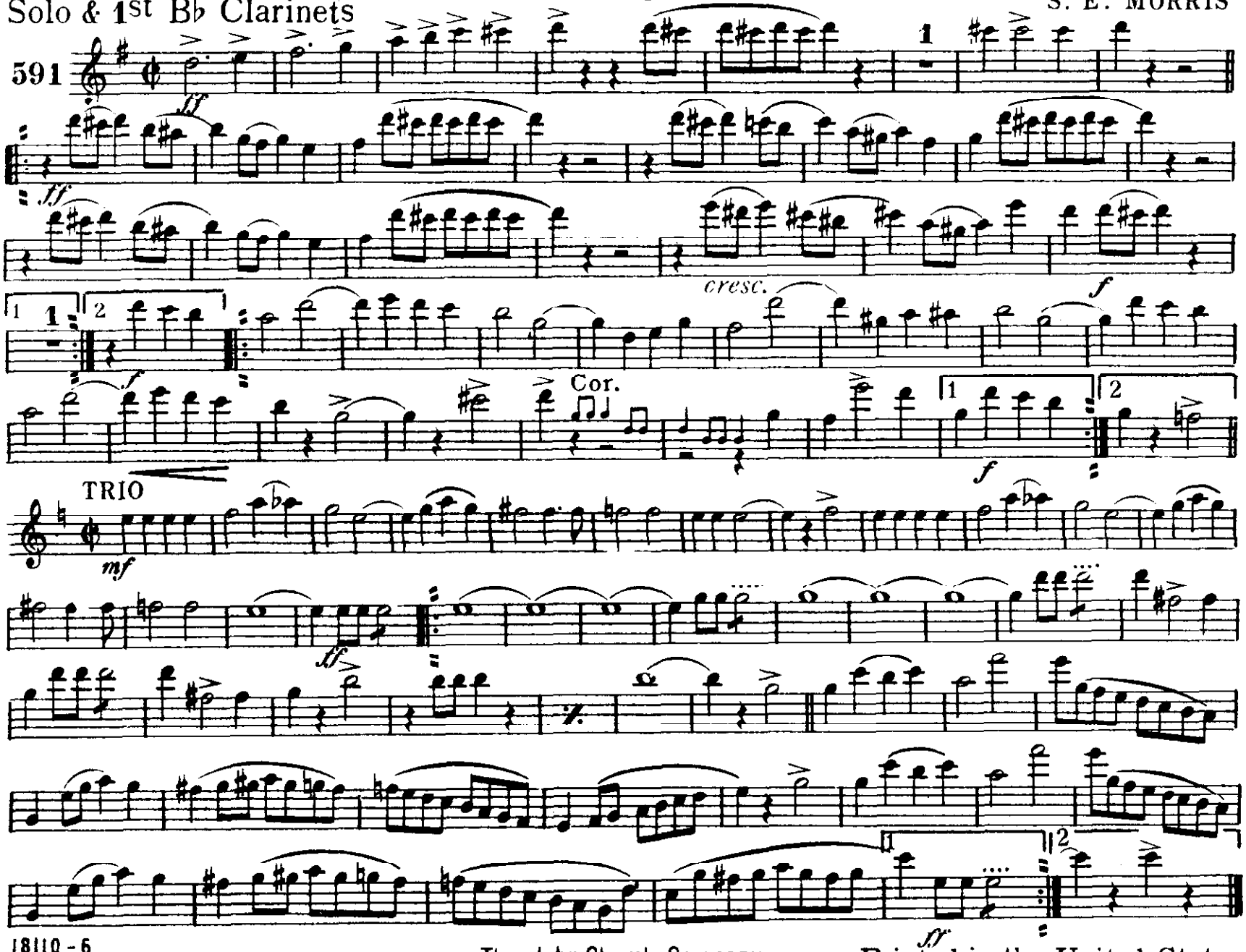

The John Church Company

Printed in the United States

For Liberty. March

2d & 3d B♭ Clarinets

S. E. MORRIS

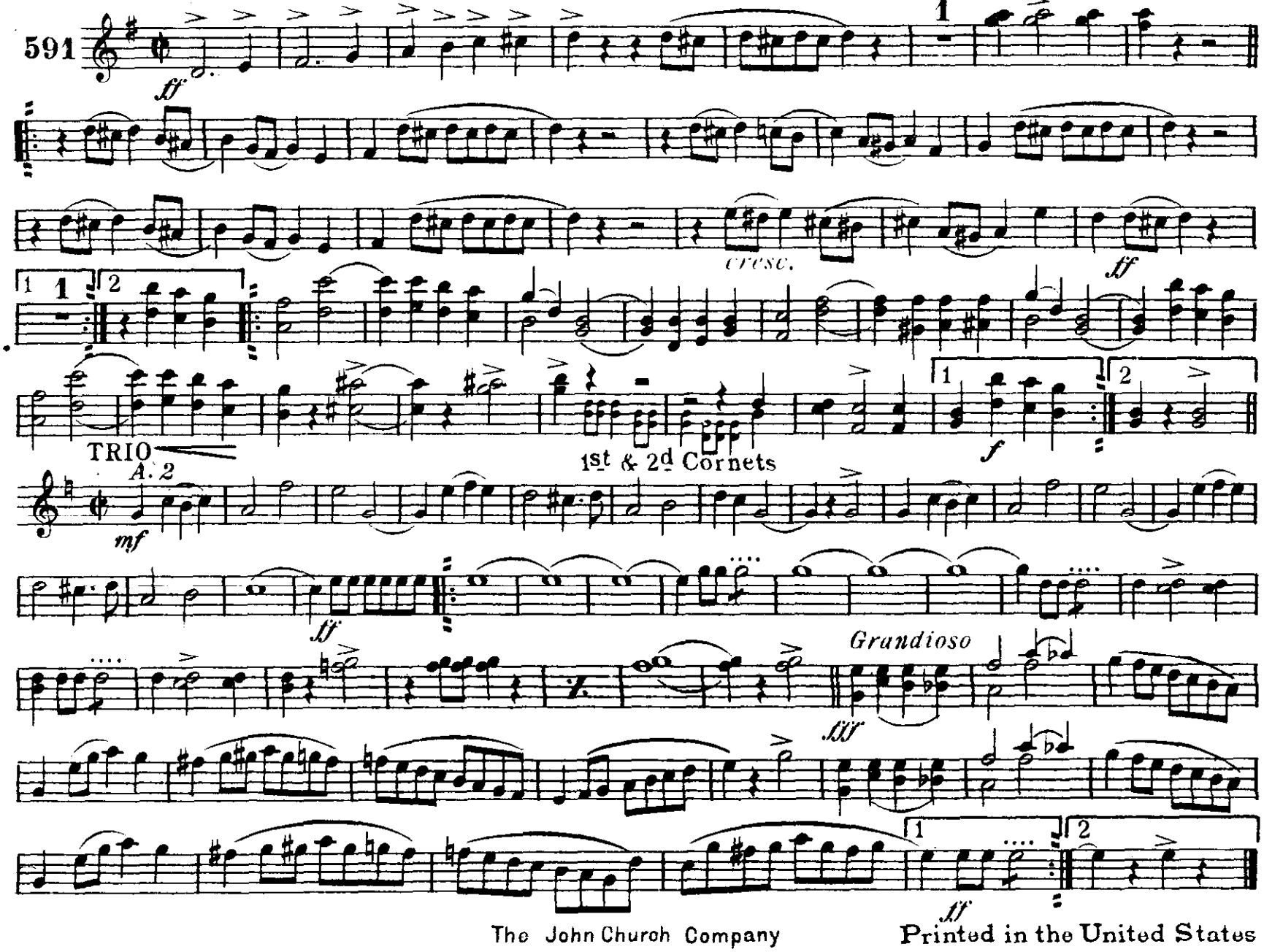

The John Church Company

Printed in the United States

For Liberty. March

Soprano Saxophone

S. E. MORRIS

591

ff

f

cresc.

ff

f

Solo Cornet

f

TRIO

mf

ff

Grandioso

fff

ff

The John Church Company

Printed in the United States

For Liberty. March

Alto Saxophone

S. E. MORRIS

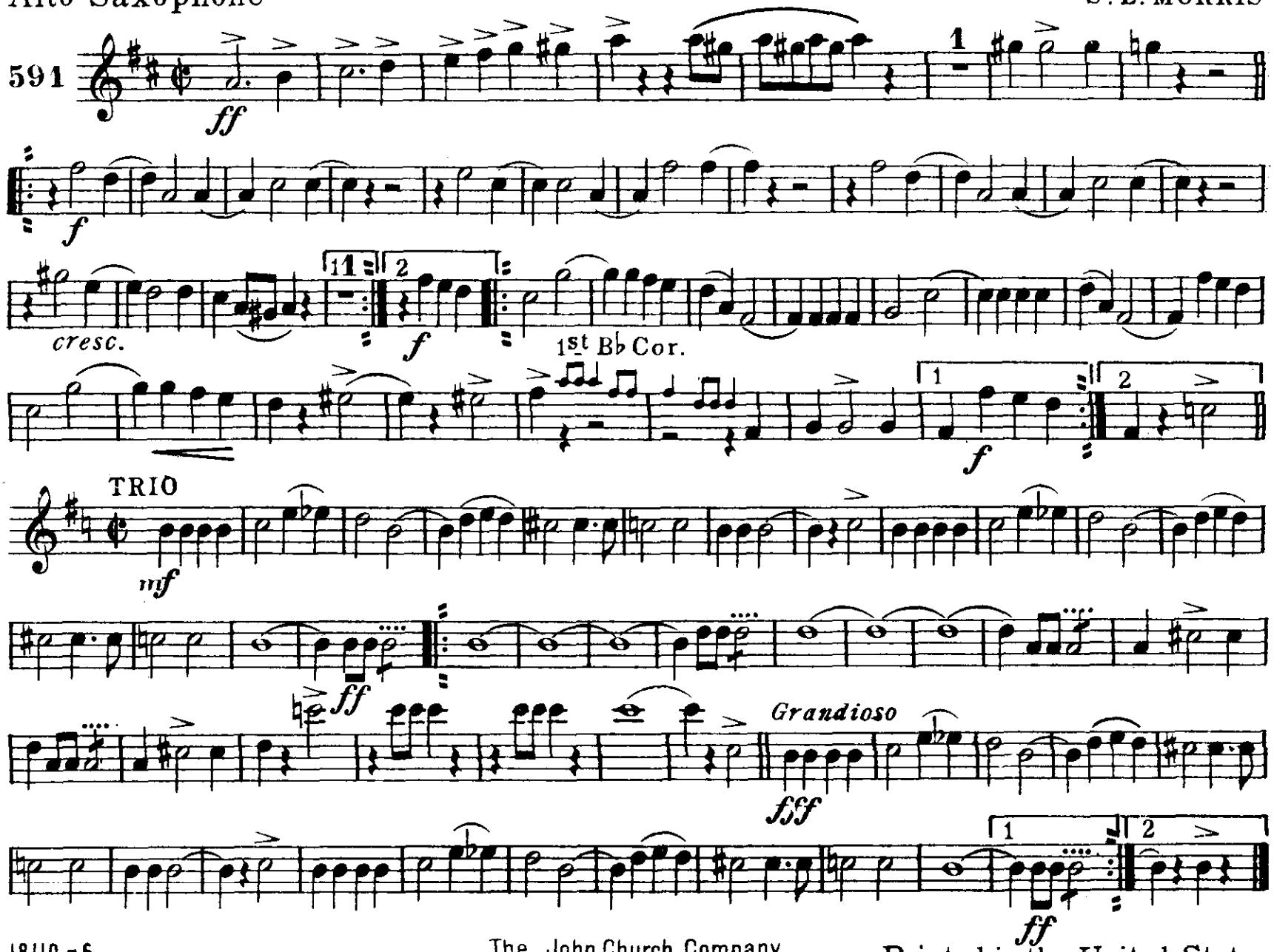

The John Church Company

Printed in the United States

For Liberty. March

Tenor Saxophone

S. E. MORRIS

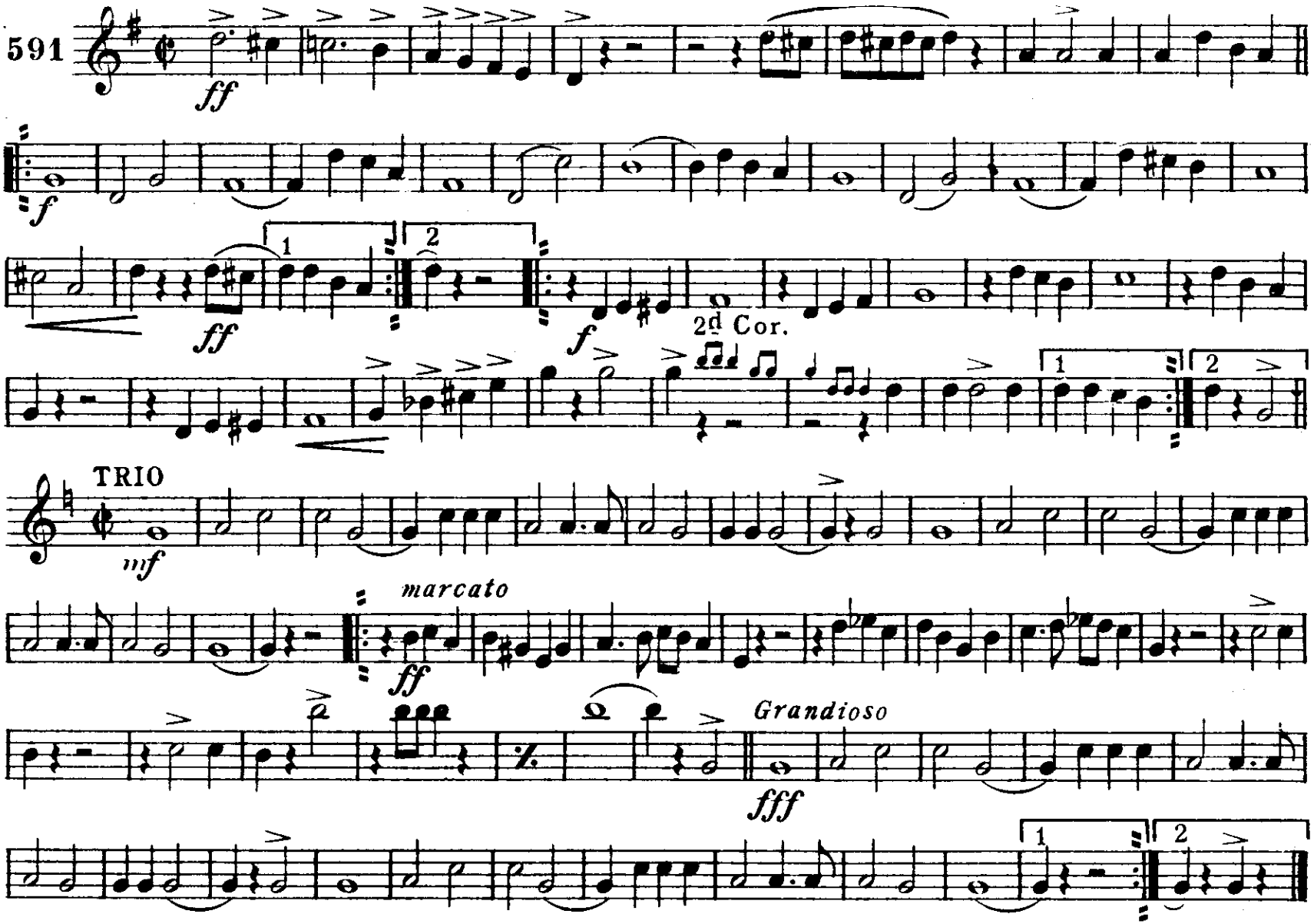

The John Church Company

Printed in the United States

For Liberty. March

Baritone Saxophone

S. E. MORRIS

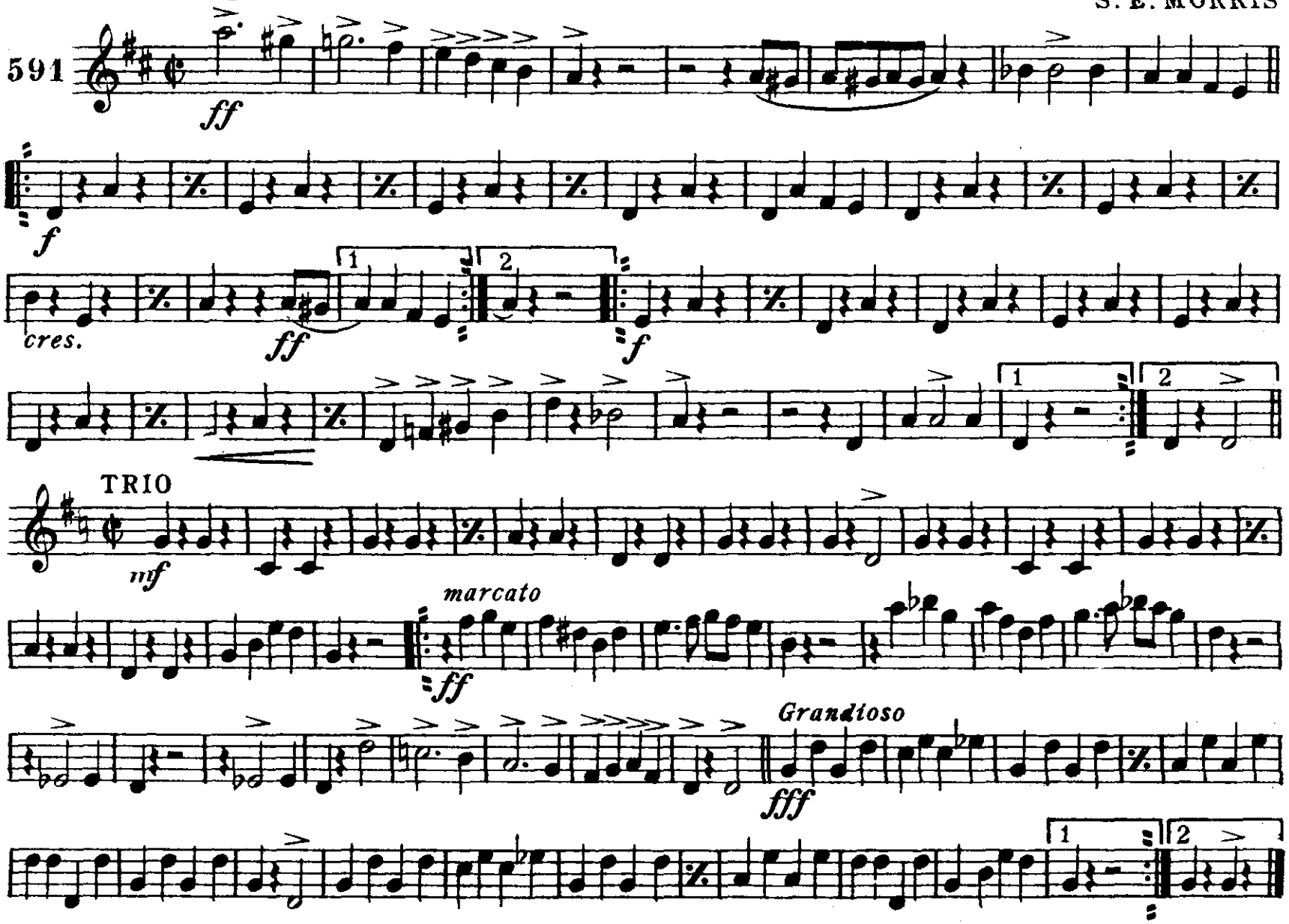

The John Church Company

Printed in the United States

For Liberty. March

E♭ Cornet

S. E. MORRIS

591

ff

f

cresc.

ff

f

TRIO

mf

Cornets

f

ff

Grandioso

fff

ff

The John Church Company

Printed in the United States

For Liberty. March

Solo B♭ Cornet

S. E. MORRIS

591

f

cresc.

Basses

ff

f

Solo

Cornets

TRIO

mf

ff

f

ff

Grandioso

fff

ff

Copyright, MCMXIX, by The John Church Company
International Copyright

Printed in U.S.A.

For Liberty. March

1st B♭ Cornet

S. E. MORRIS

591

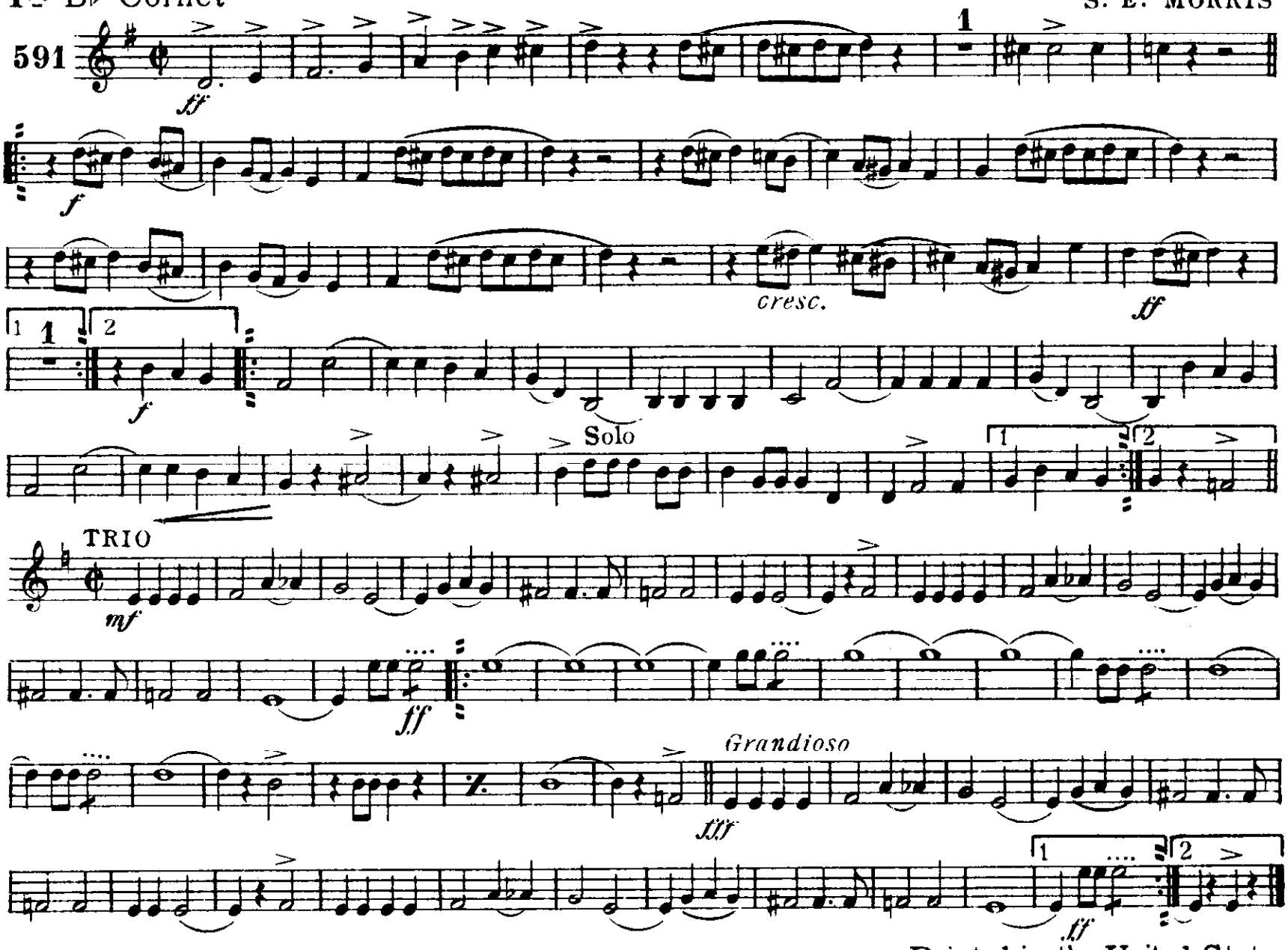

The John Church Company

Printed in the United States

For Liberty. March

2d & 3d B♭ Cornets

S. E. MORRIS

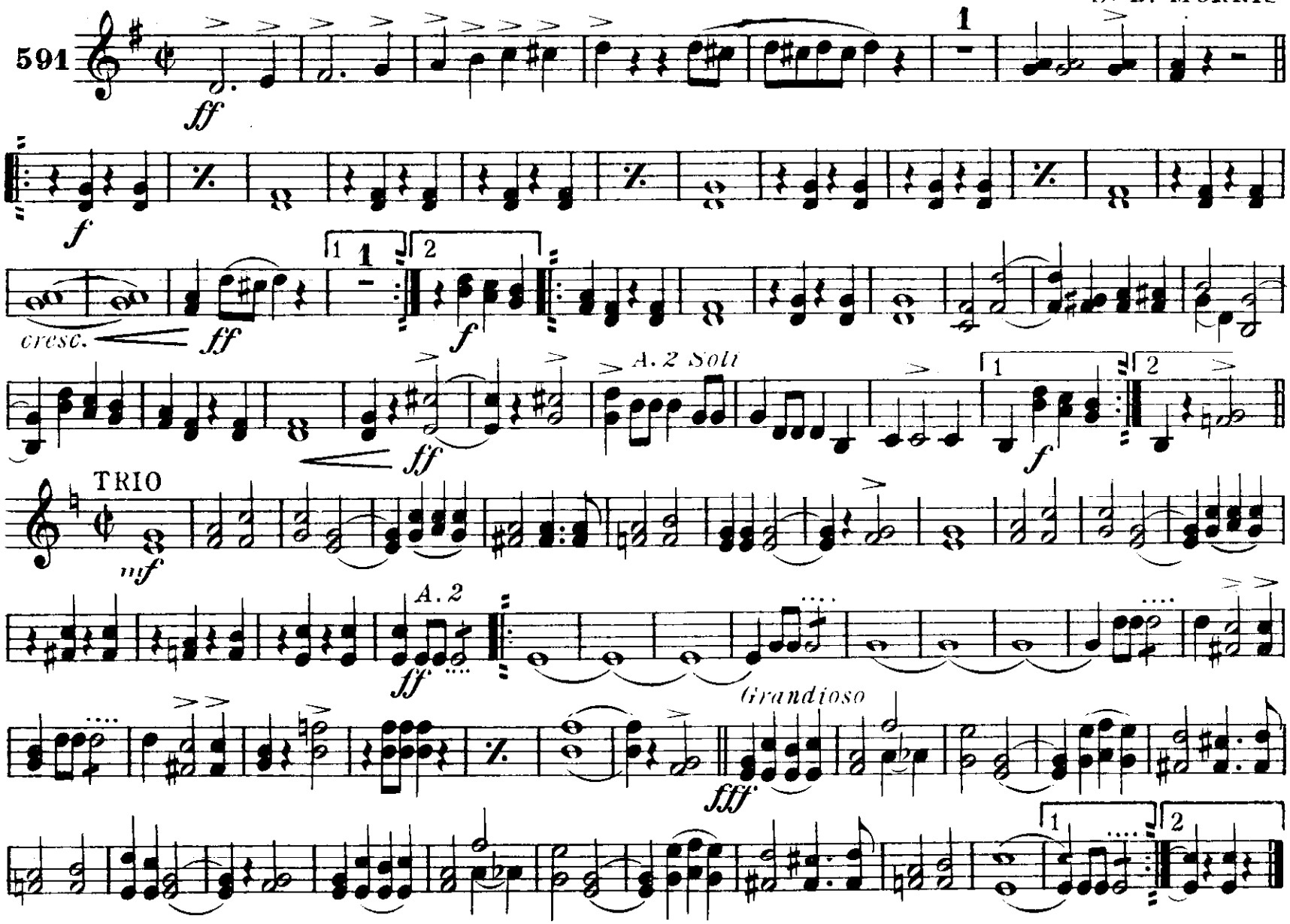

The John Church Company

Printed in the United States

For Liberty. March

1st & 2d E♭ Altos

S. E. MORRIS

591

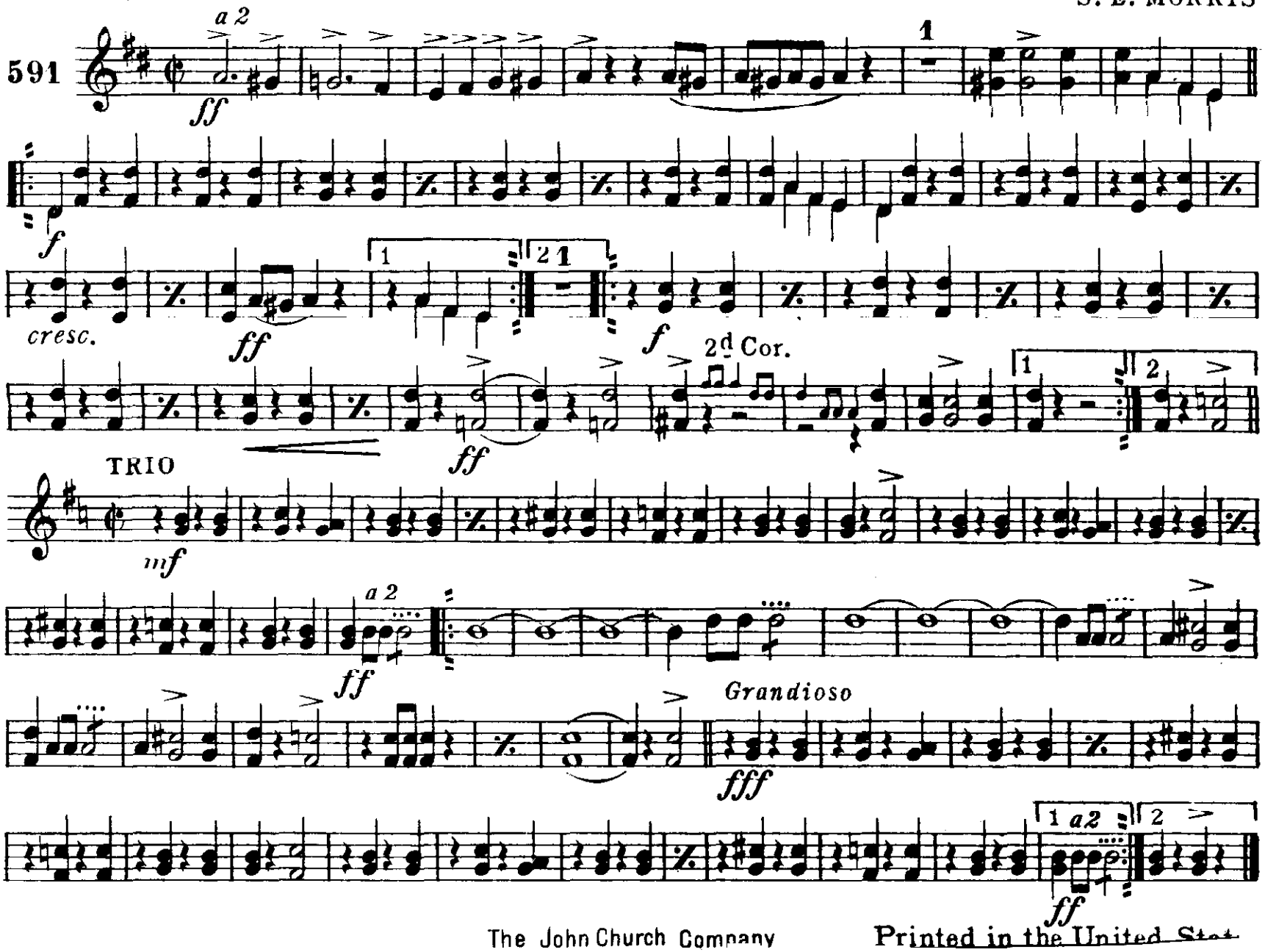

The John Church Company

Printed in the United States

For Liberty. March

3d & 4th Eb Altos

S. E. MORRIS

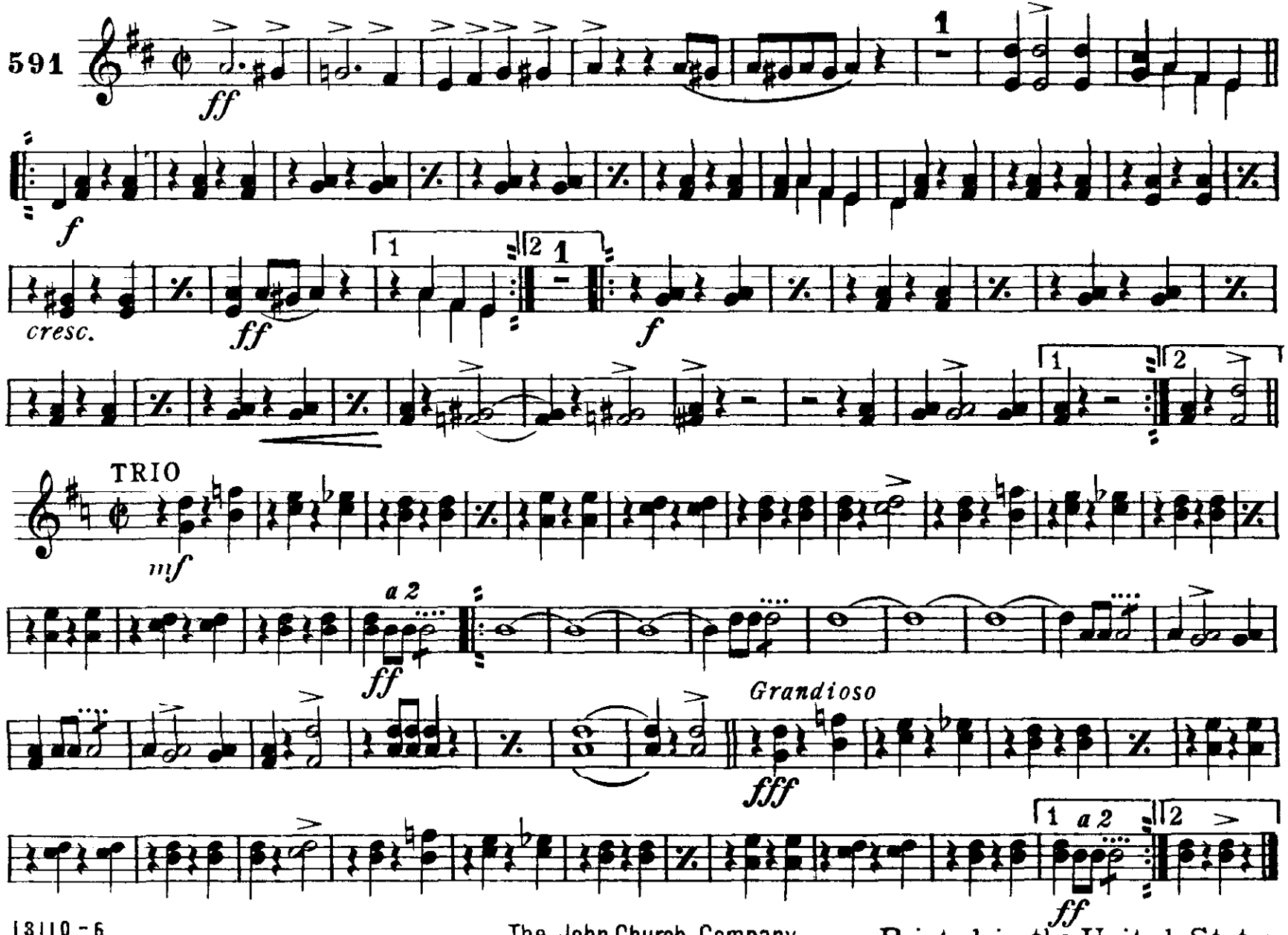

The John Church Company

Printed in the United States

For Liberty. March

1st & 2d Tenors (or Trombones)

S. E. MORRIS

591

ff

f

ff

f

ff

TRIO

mf

marcato

ff

Grandioso

ff

The John Church Company

Printed in the United States

For Liberty. March

1st & 2d Trombones

S.E. MORRIS

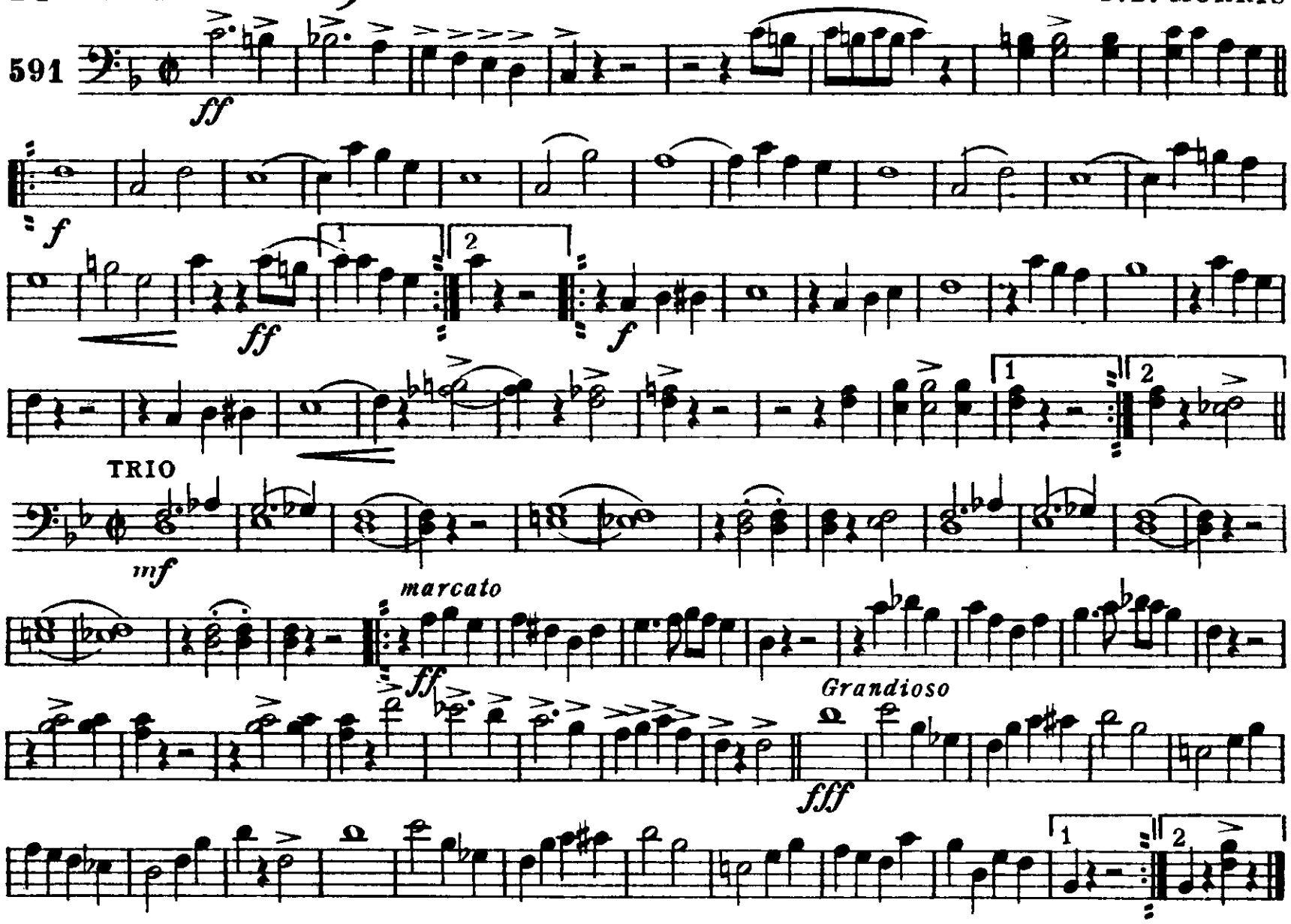

The John Church Company

Printed in the United States

For Liberty. March

3d Trombone

S. E. MORRIS

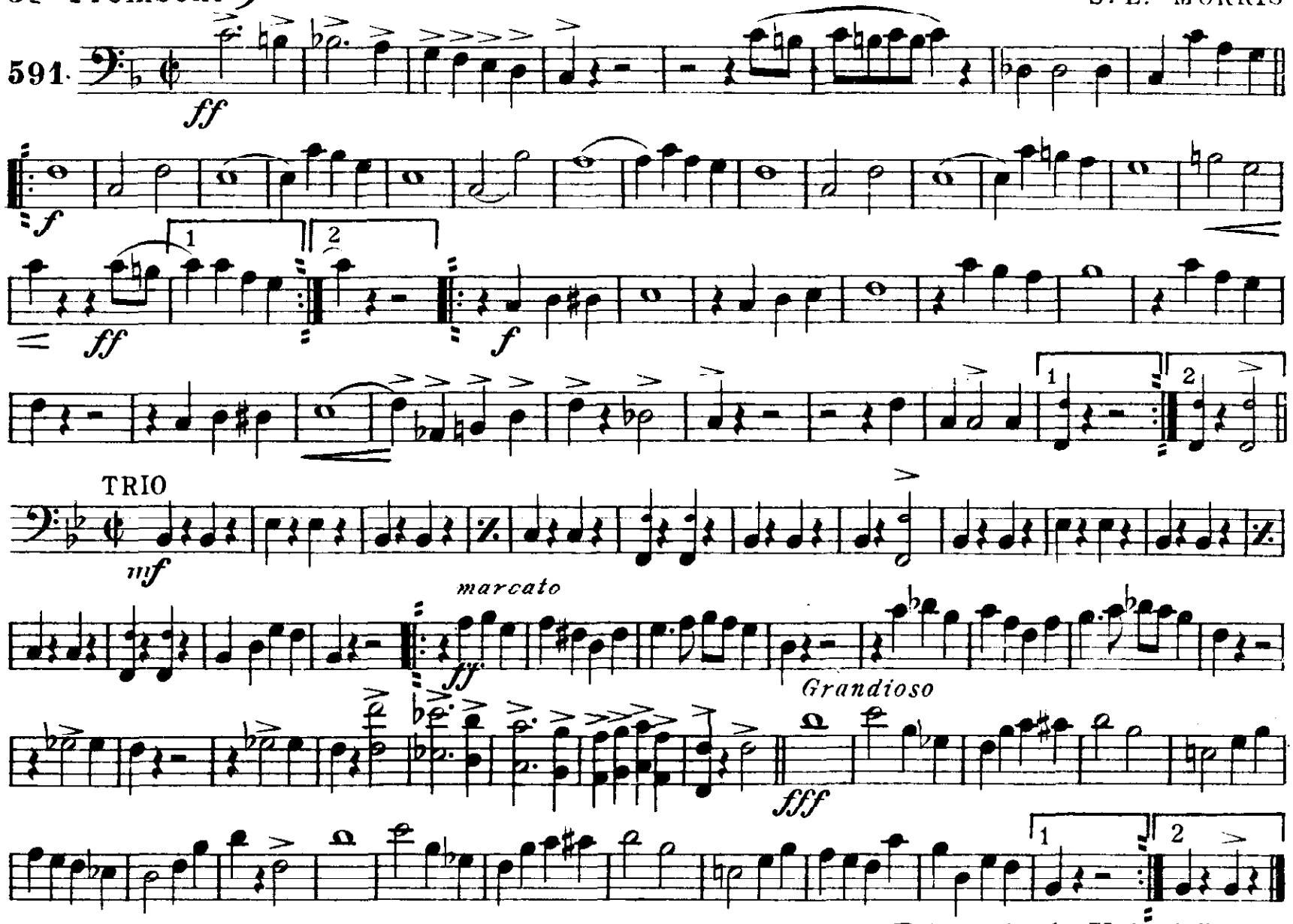

The John Church Company

Printed in the United States

For Liberty. March

Baritone

S. E. MORRIS

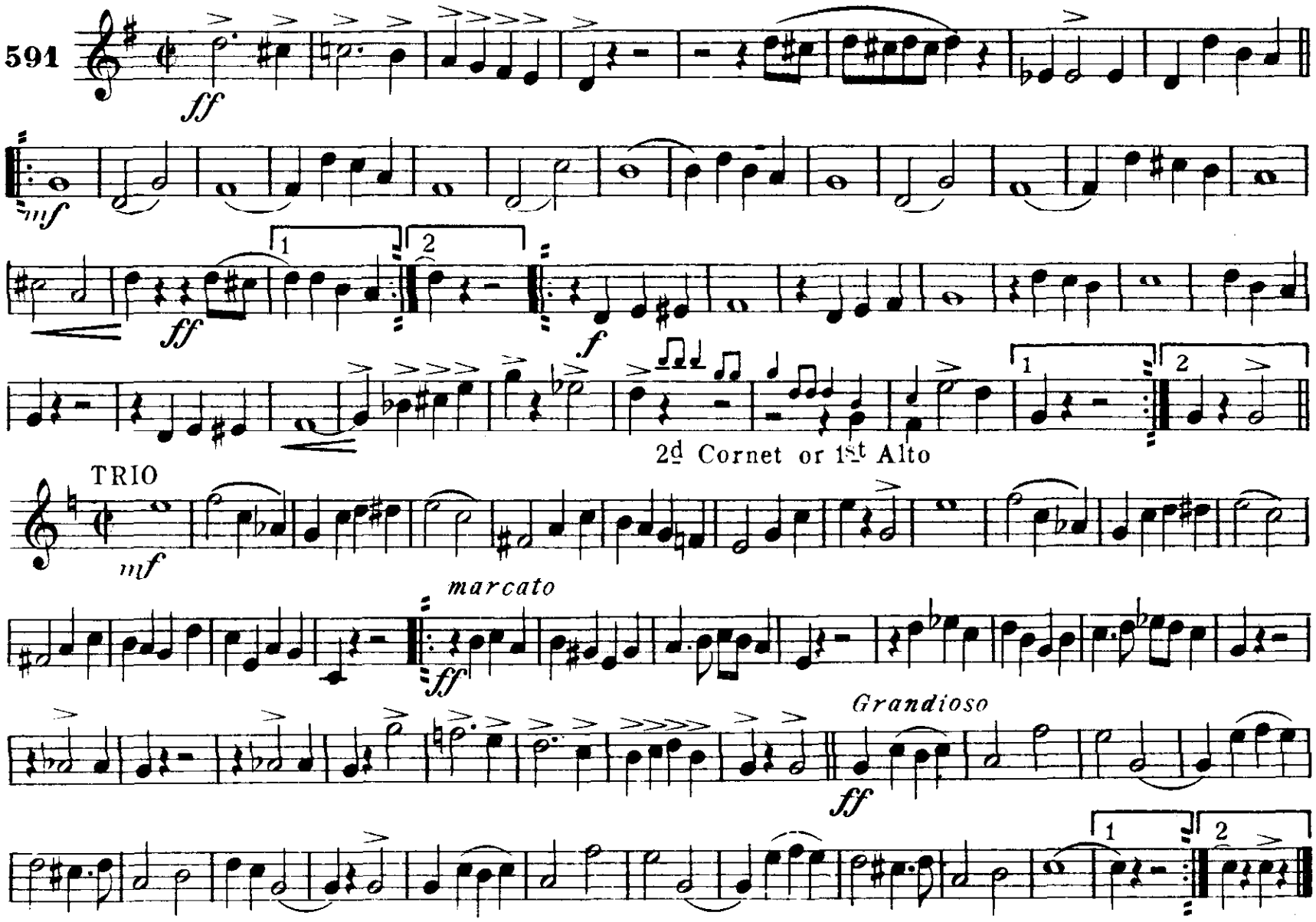

The John Church Company

Printed in the United States

For Liberty. March

Baritone 𝄢

S. E. MORRIS

591

ff

f

ff

f

TRIO

mf

2d Cornet or 1st Alto

marcato

ff

Grandioso

fff

The John Church Company

Printed in the United States

For Liberty. March

Basses

S. E. MORRIS

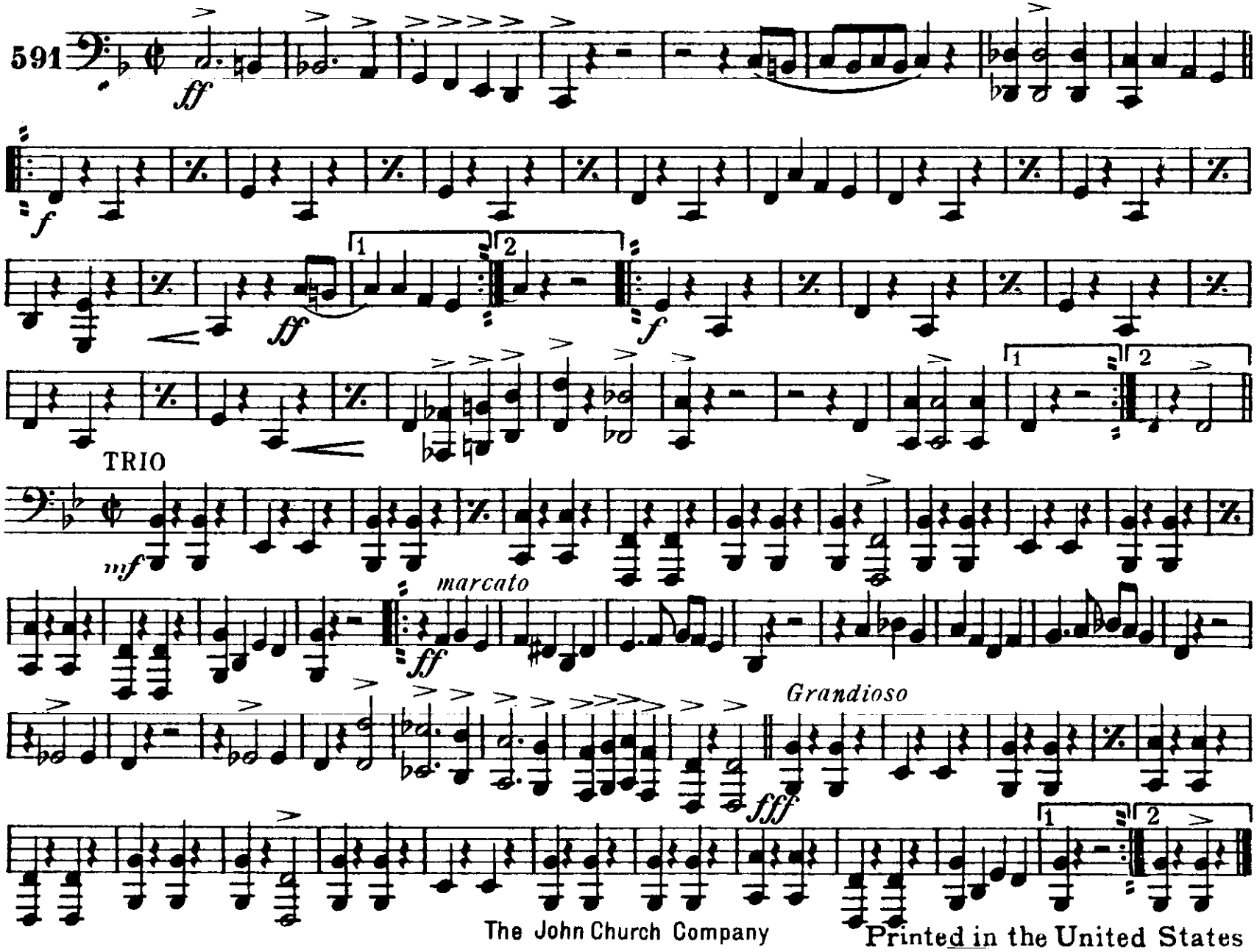

The John Church Company

Printed in the United States

For Liberty. March

B♭ Bass (or 3d Trombone)

S. E. MORRIS

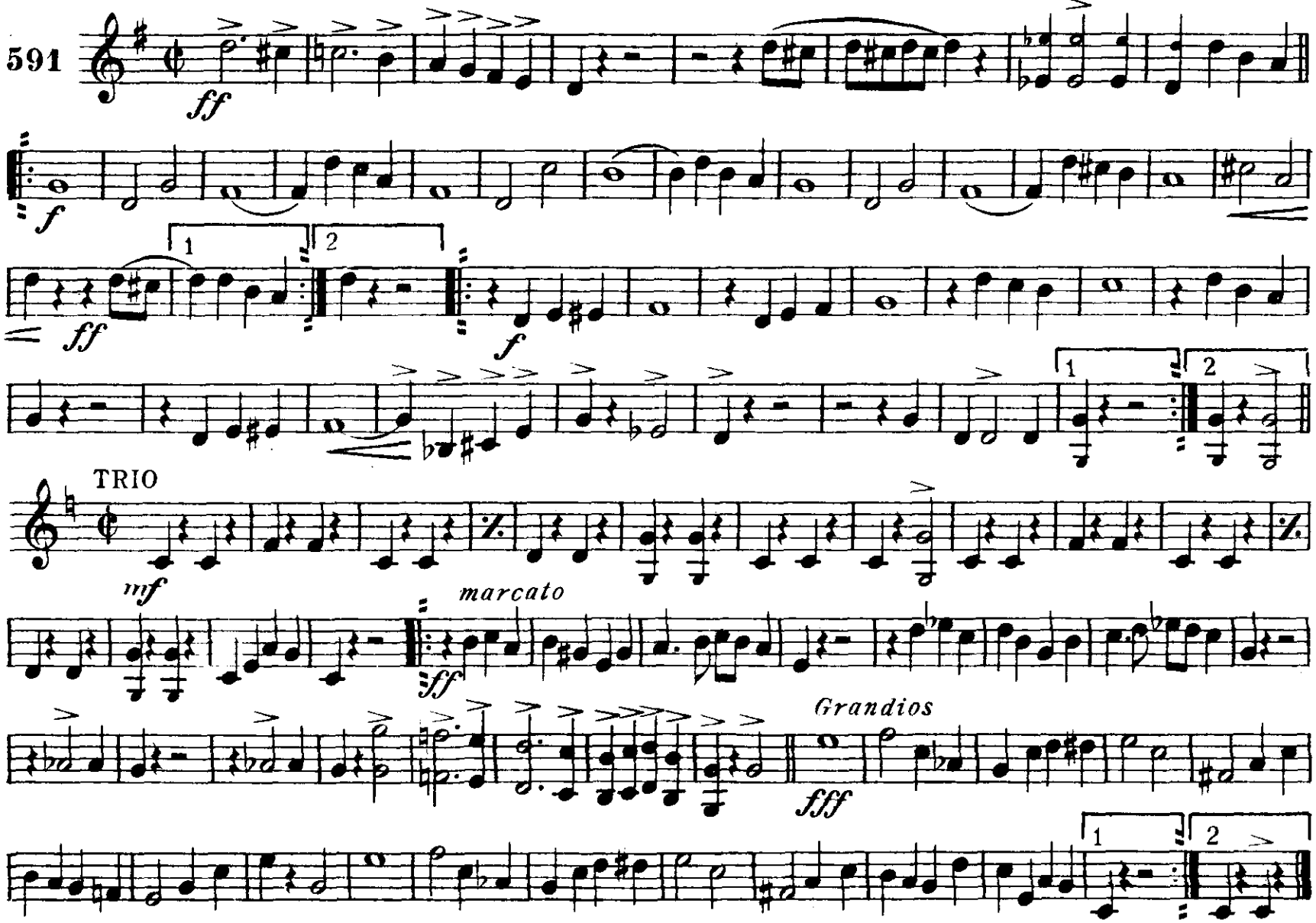

The John Church Company

Printed in the United States

For Liberty. March

Drums

S. E. MORRIS

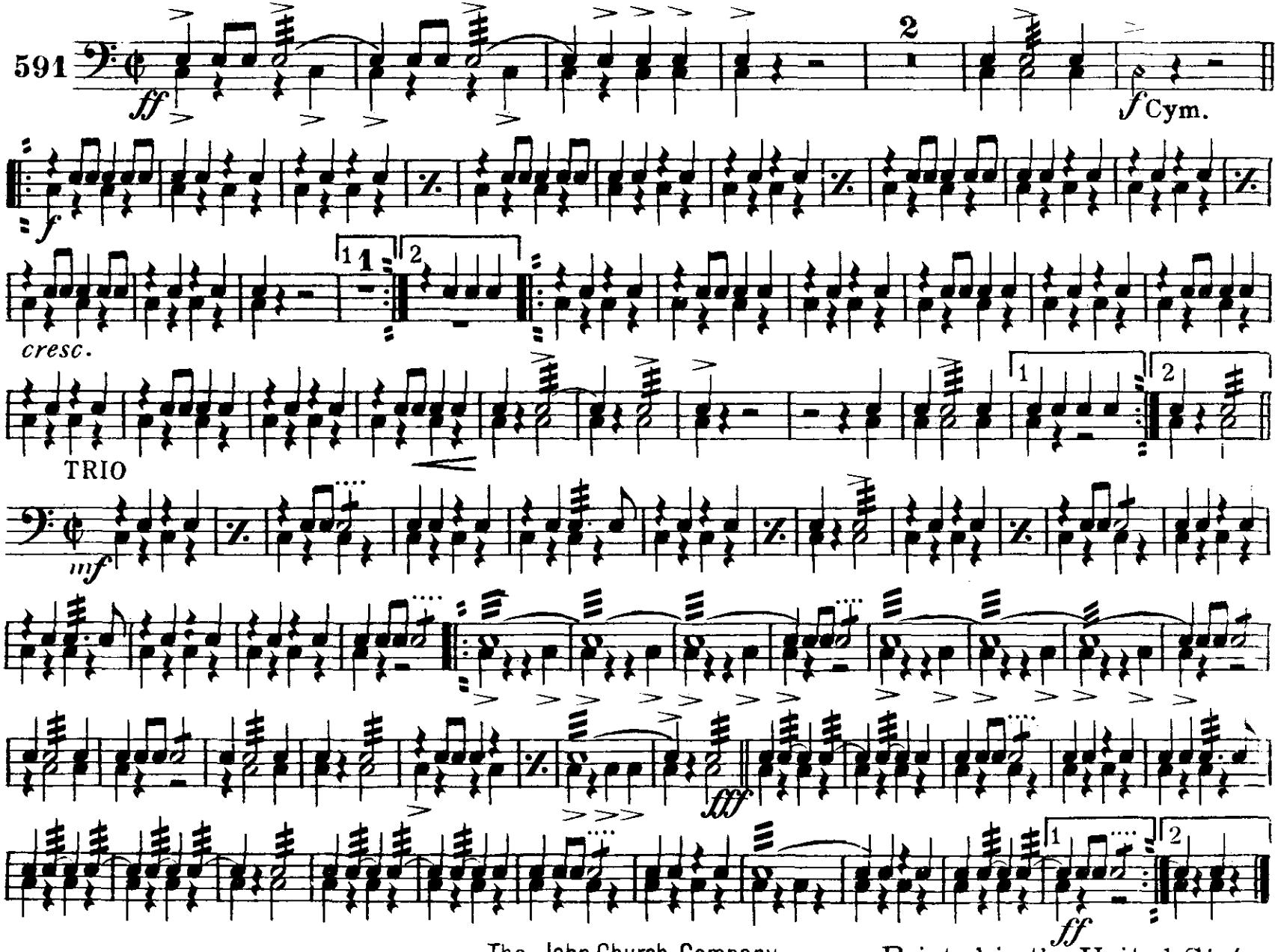

The John Church Company

Printed in the United States