To my friend and schoolmate Walter E. Ripple,
Director Fort Dayton Band, Herkimer, N.Y.

MARCH - FORT DAYTON.

SOLO B♭ CORNET.

ROLAND F. SEITZ.

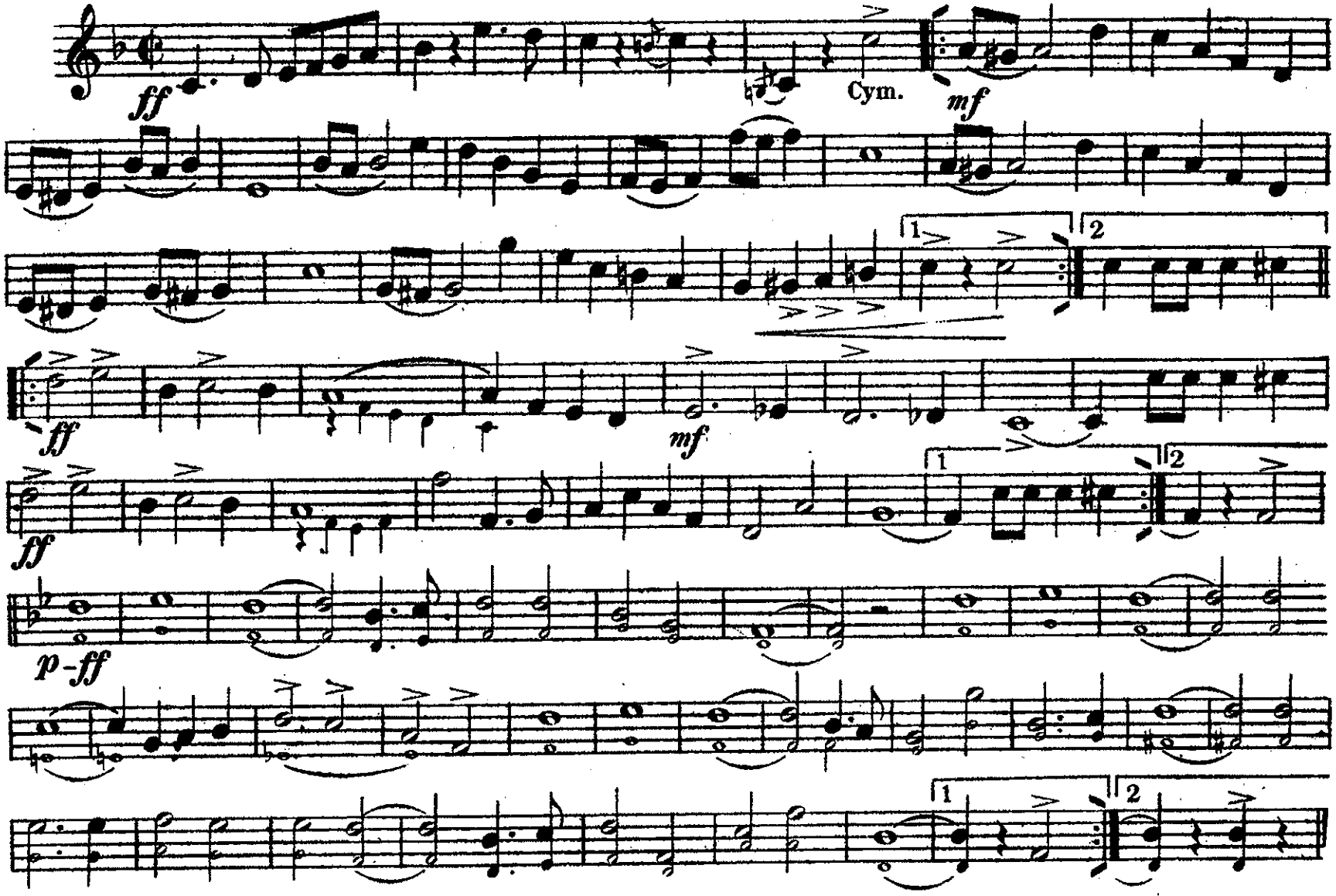

Copyright 1903 by R. F. Seitz, Glen Rock, Pa.

MARCH-FORT DAYTON.

PICCOLO.

ROLAND F. SEITZ.

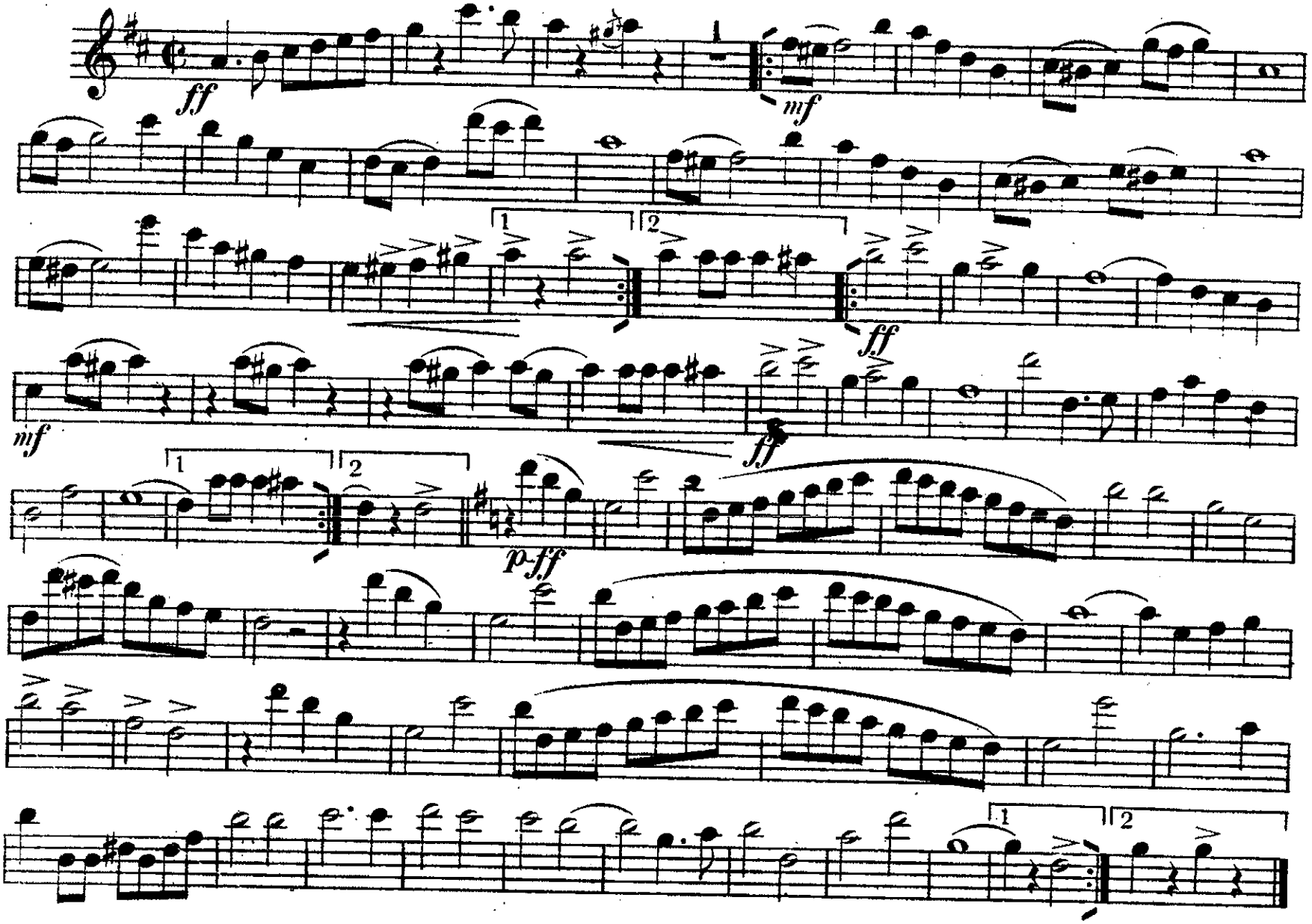

R. F. Seitz, Glen Rock, Pa.

Fort Dayton

To my friend and schoolmate Walter E. Ripple,
Director Fort Dayton Band, Herkimer, N.Y.

C Piccolo

Roland F. Seitz

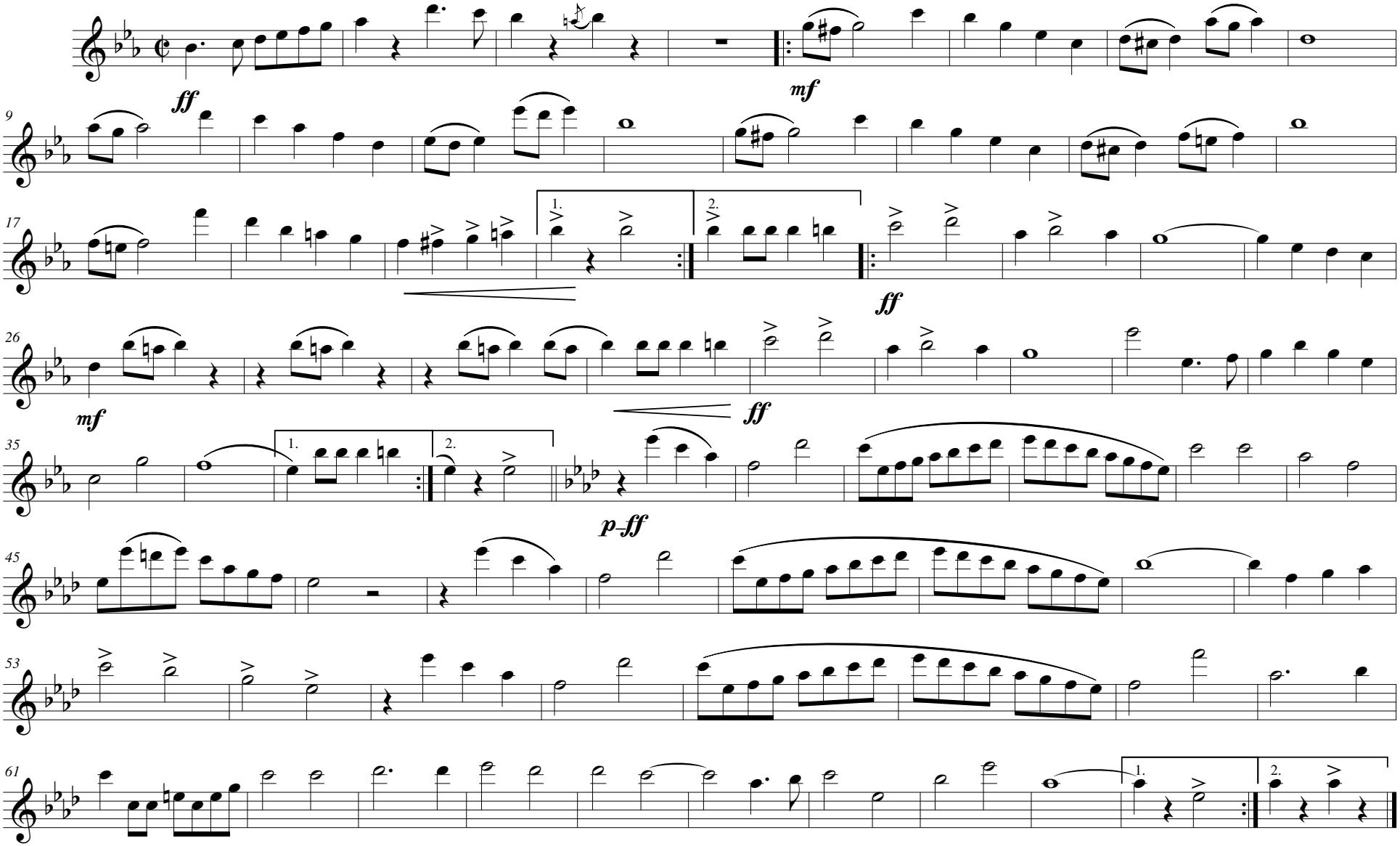

Copyright 1903 by R. F. Seitz, Glen Rock, Pa.

MARCH-FORT DAYTON.

OBOE.

ROLAND F. SEITZ

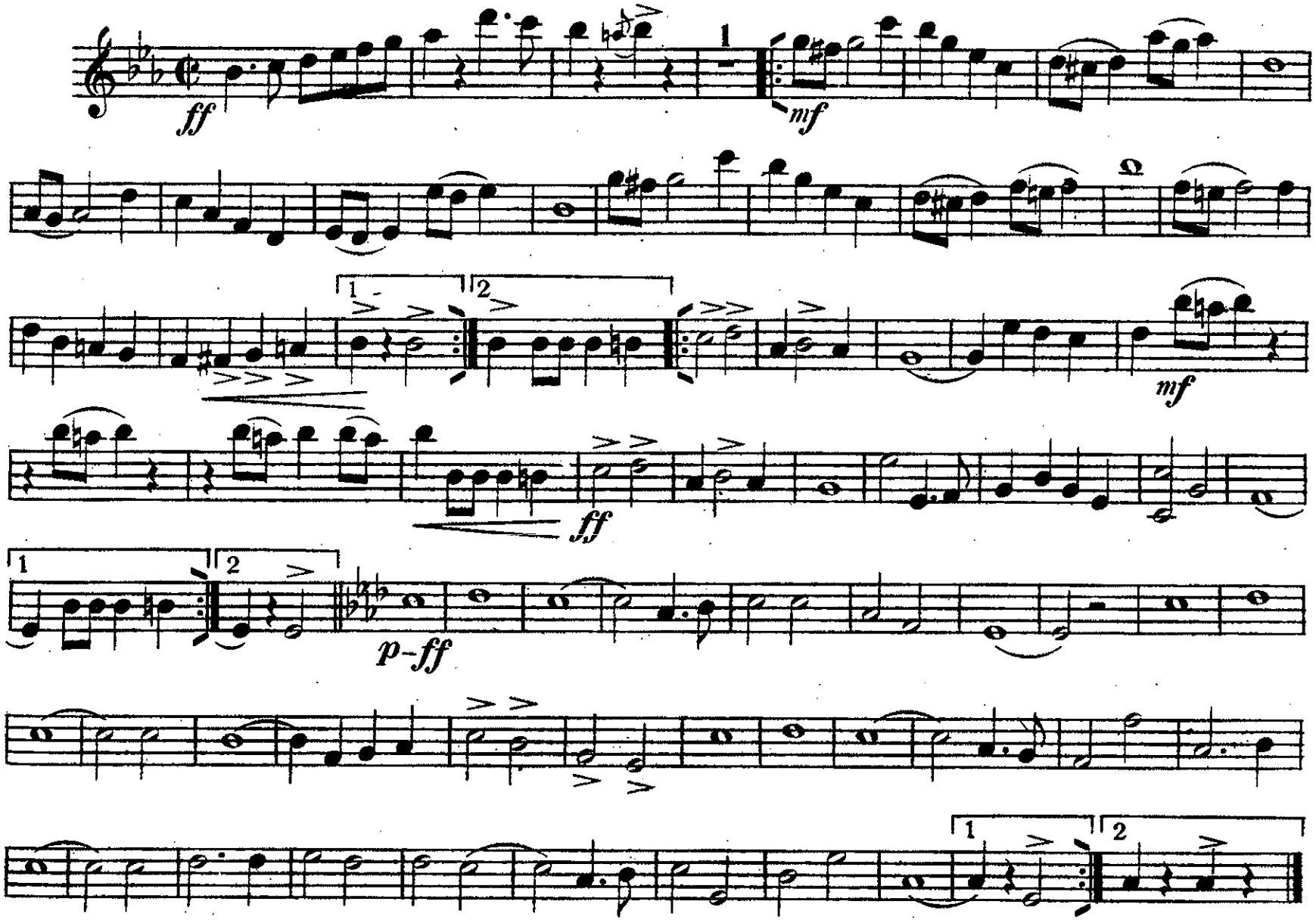

R. F. Seitz, Glen Rock, Pa.

MARCH-FORT DAYTON.

BASSOON.

ROLAND F. SEITZ.

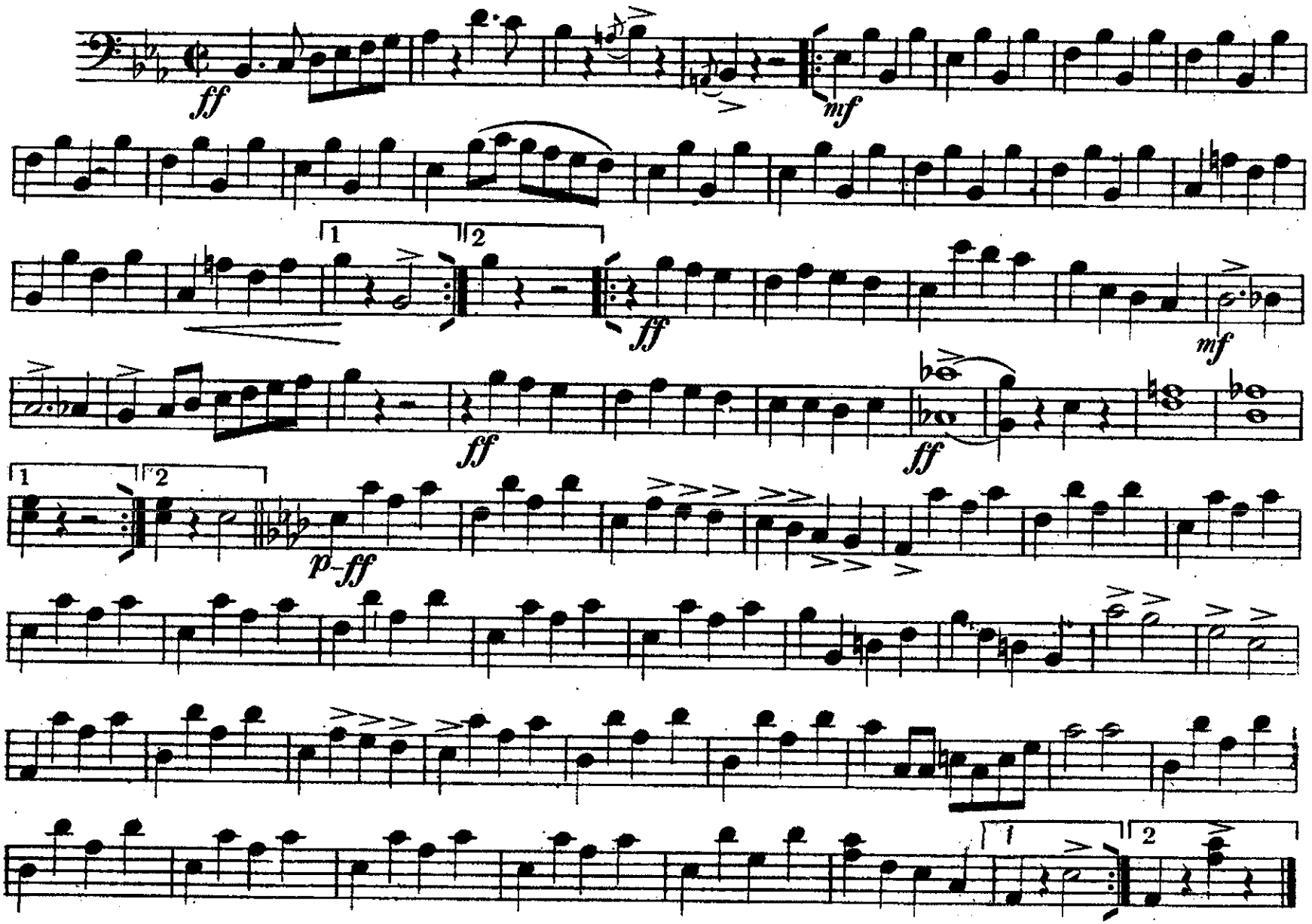

R. F. Seitz, Glen Rock, Pa.

MARCH-FORT DAYTON.

E♭ CLARINET.

ROLAND F. SEITZ.

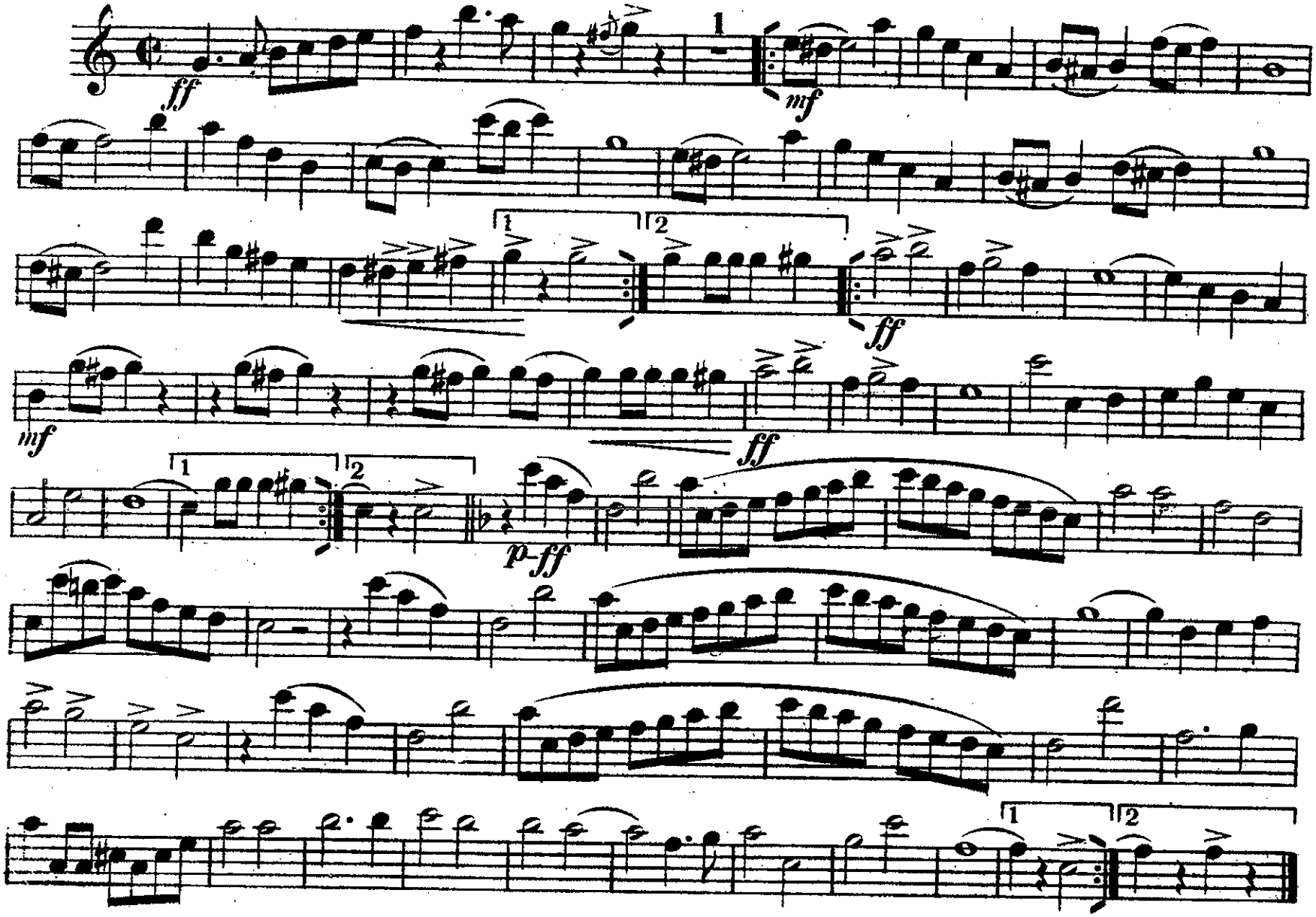

R. F. Seitz. Glen Rock. Pa.

MARCH-FORT DAUPHIN

1st B♭ CLARINET.

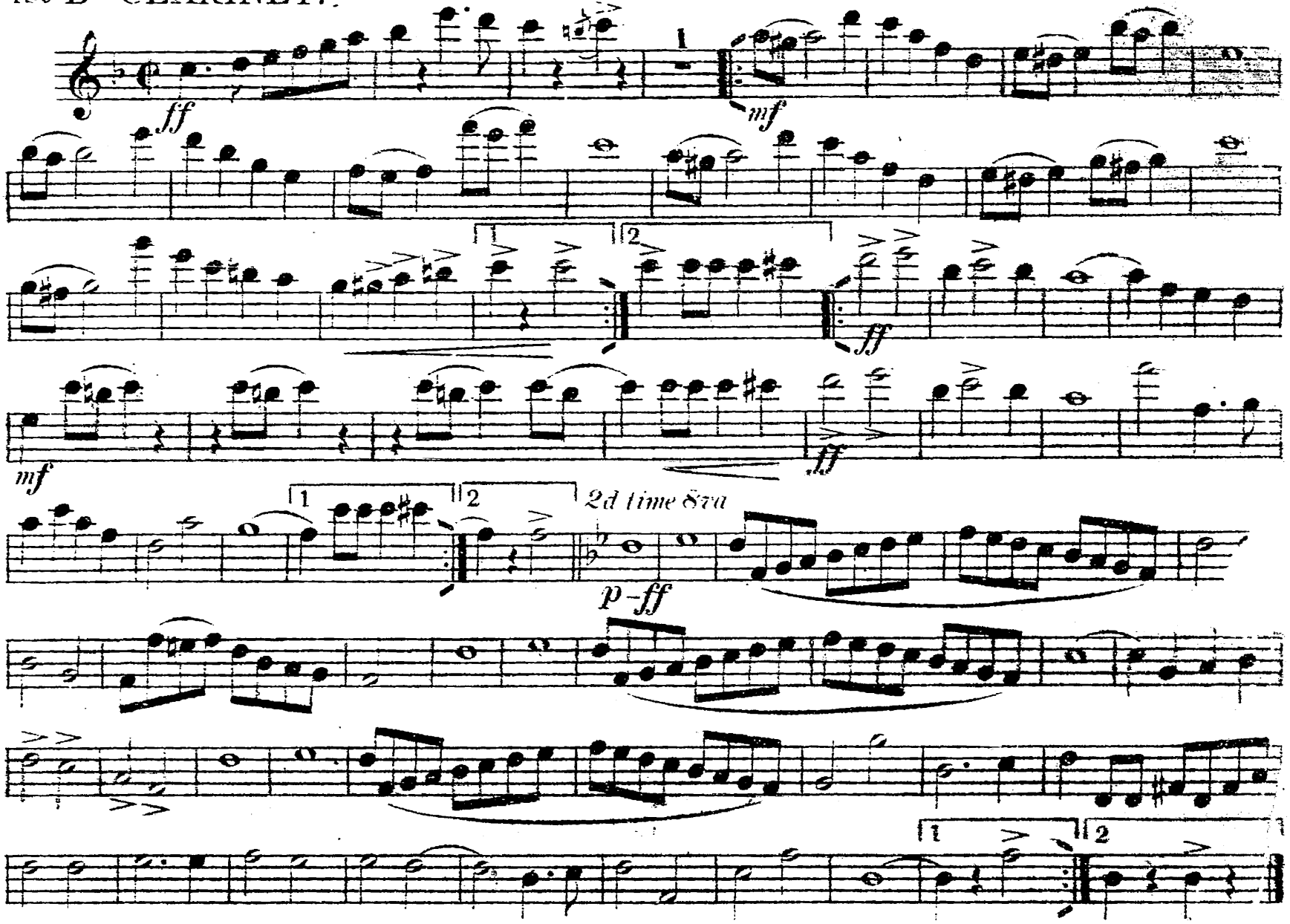

R. F. Seitz, Glen Rock, Pa.

MARCH - FORT DAYTON.

2d & 3d B♭ CLARINETS.

ROLAND F. SEITZ

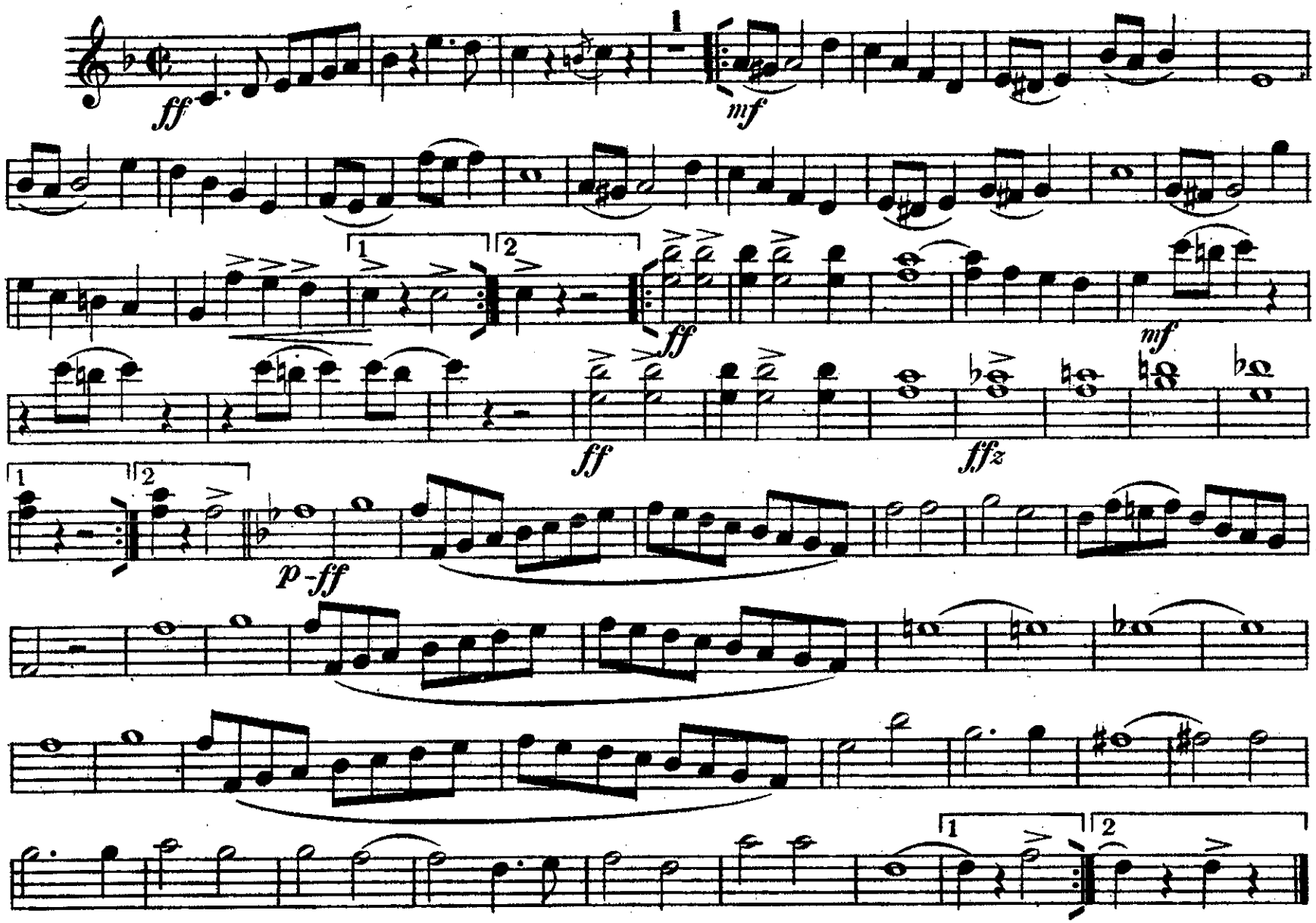

R. F. Seitz, Glen Rock, Pa.

MARCH-FORT DAYTON.

B♭ BASS.

CLARINET

ROLAND F. SEITZ

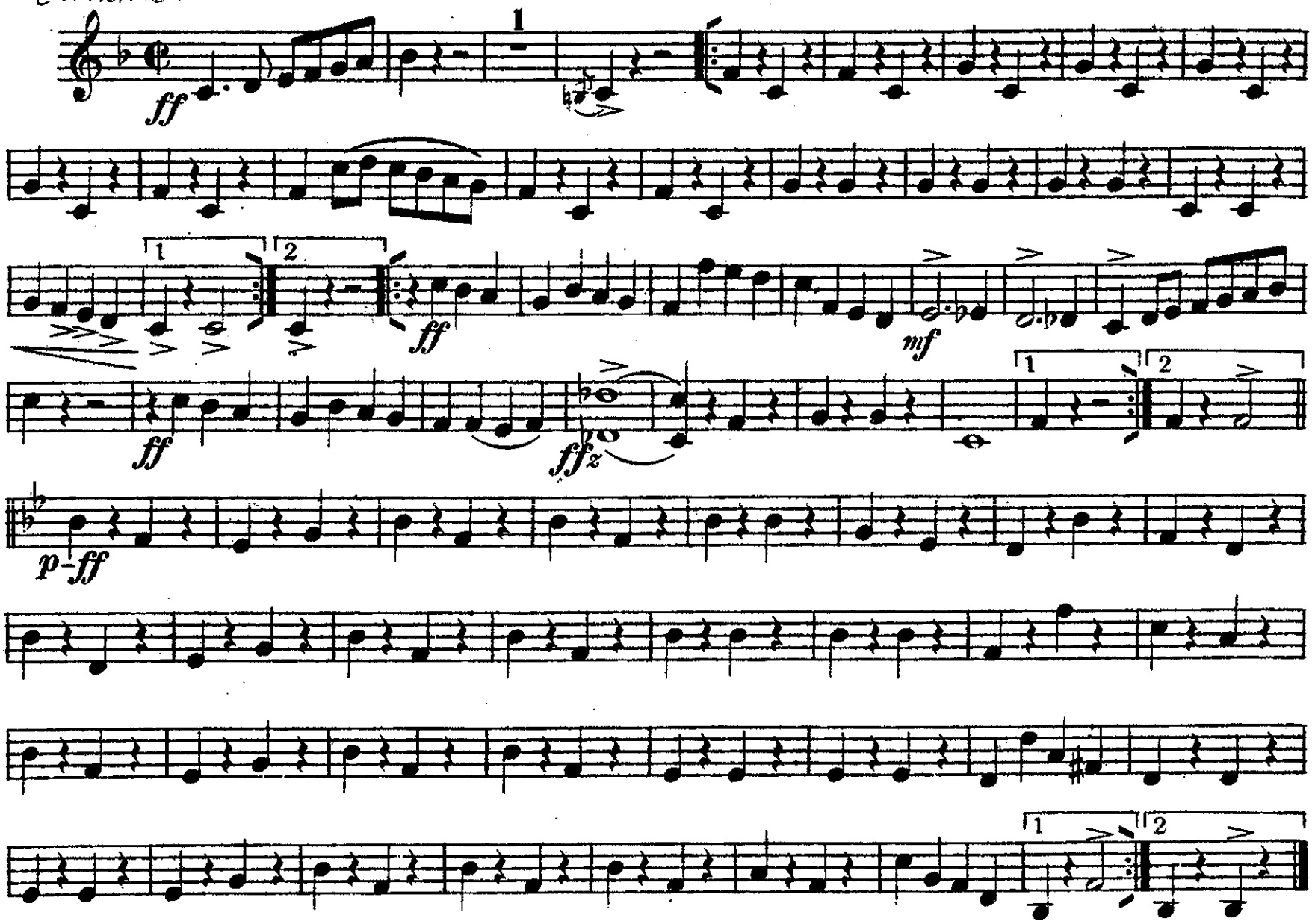

R. F. Seitz, Glen Rock, Pa.

E♭ Cornet

MARCH—FORT DAYTON.

ROLAND F. SEITZ

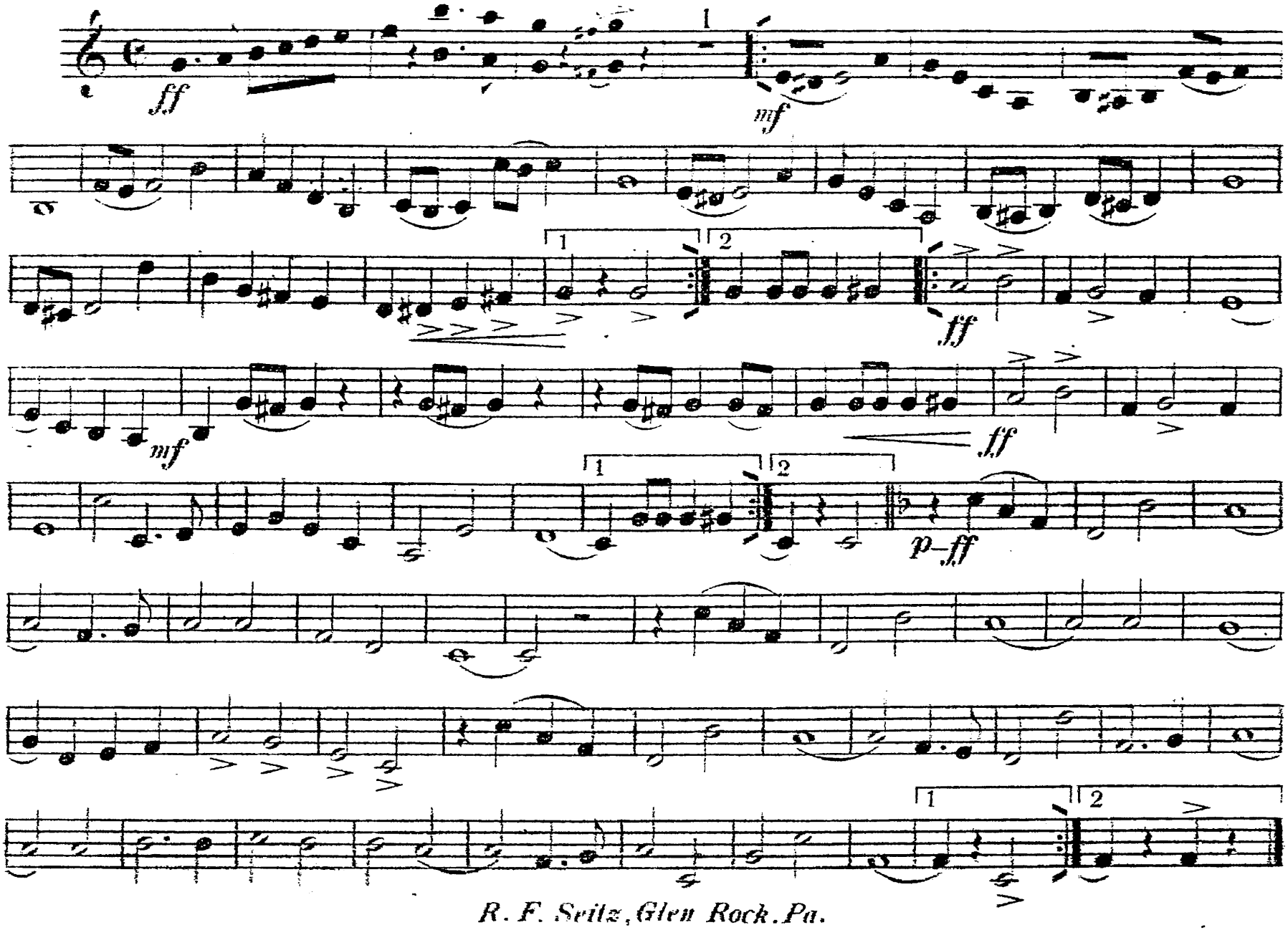

R. F. Seitz, Glen Rock, Pa.

MARCH-FORT DAYTON.

1st B♭ CORNET.

ROLAND F. SEITZ.

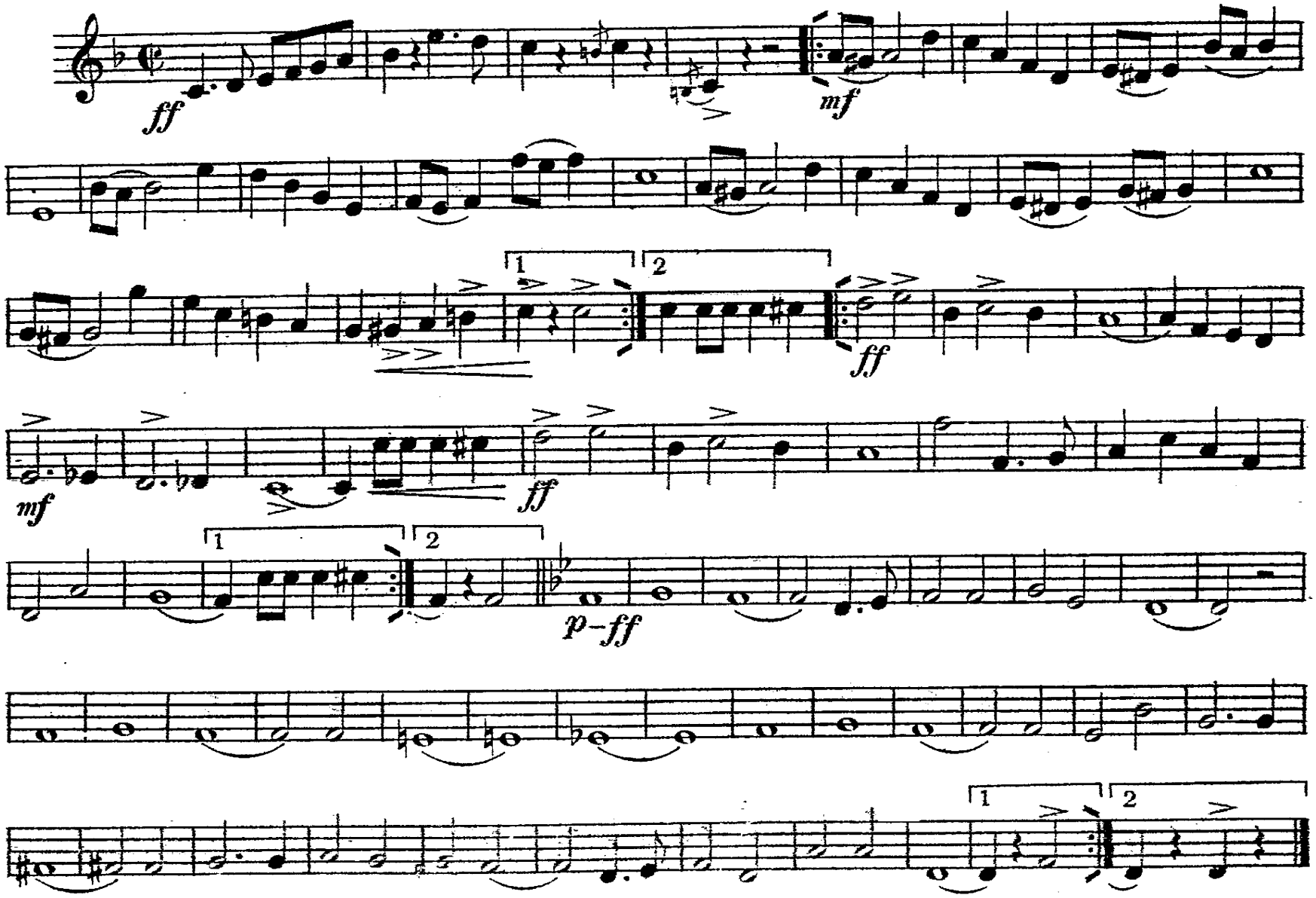

R. F. Seitz. Glen Rock Pa.

MARCH - FORT DAYTON.

2d & 3d B♭ CORNETS.

ROLAND F. SEITZ.

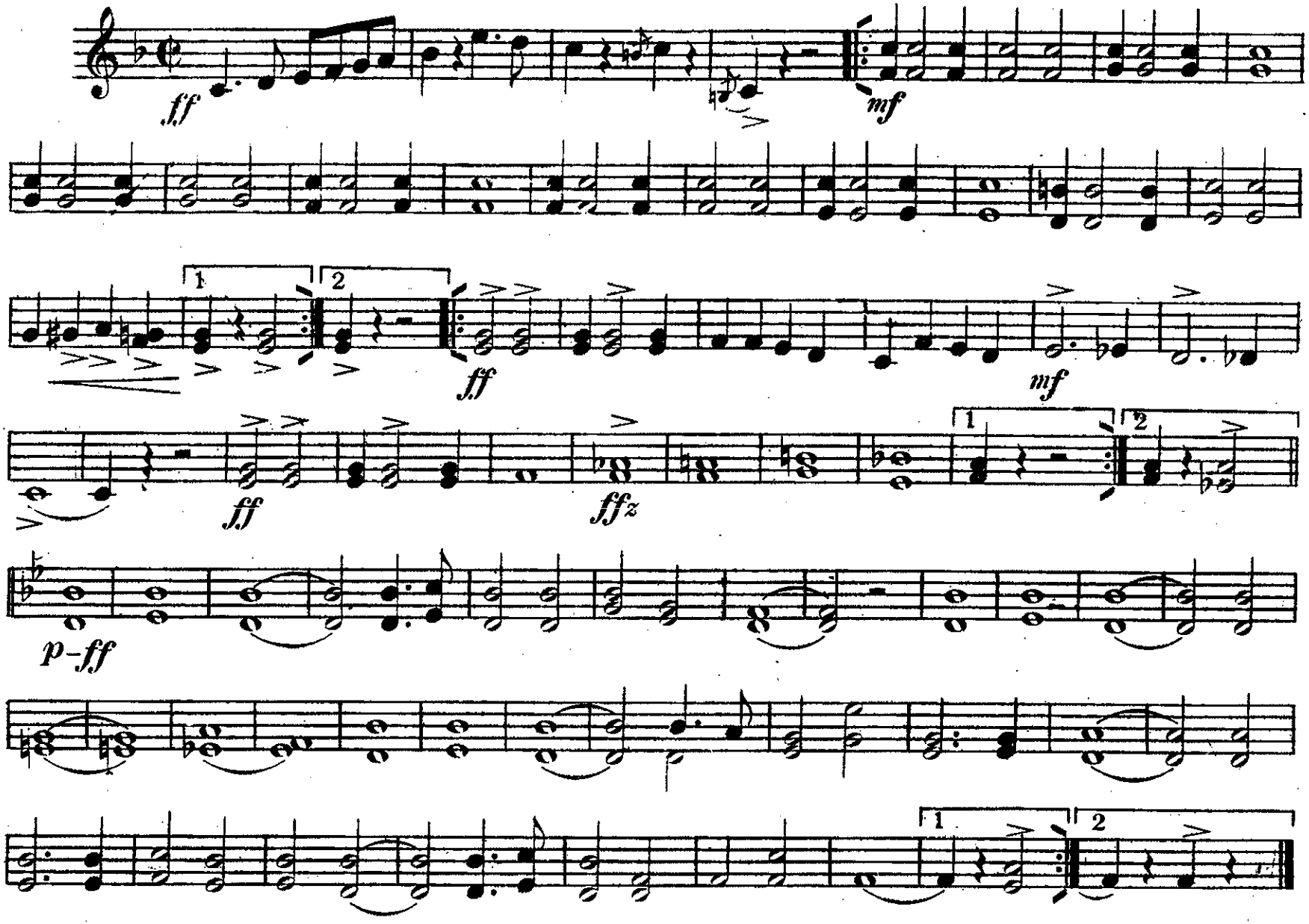

R. F. Seitz, Glen Rock, Pa.

MARCH - FORT DAYTON.

1st & 2d ALTOS.

ROLAND F. SEITZ.

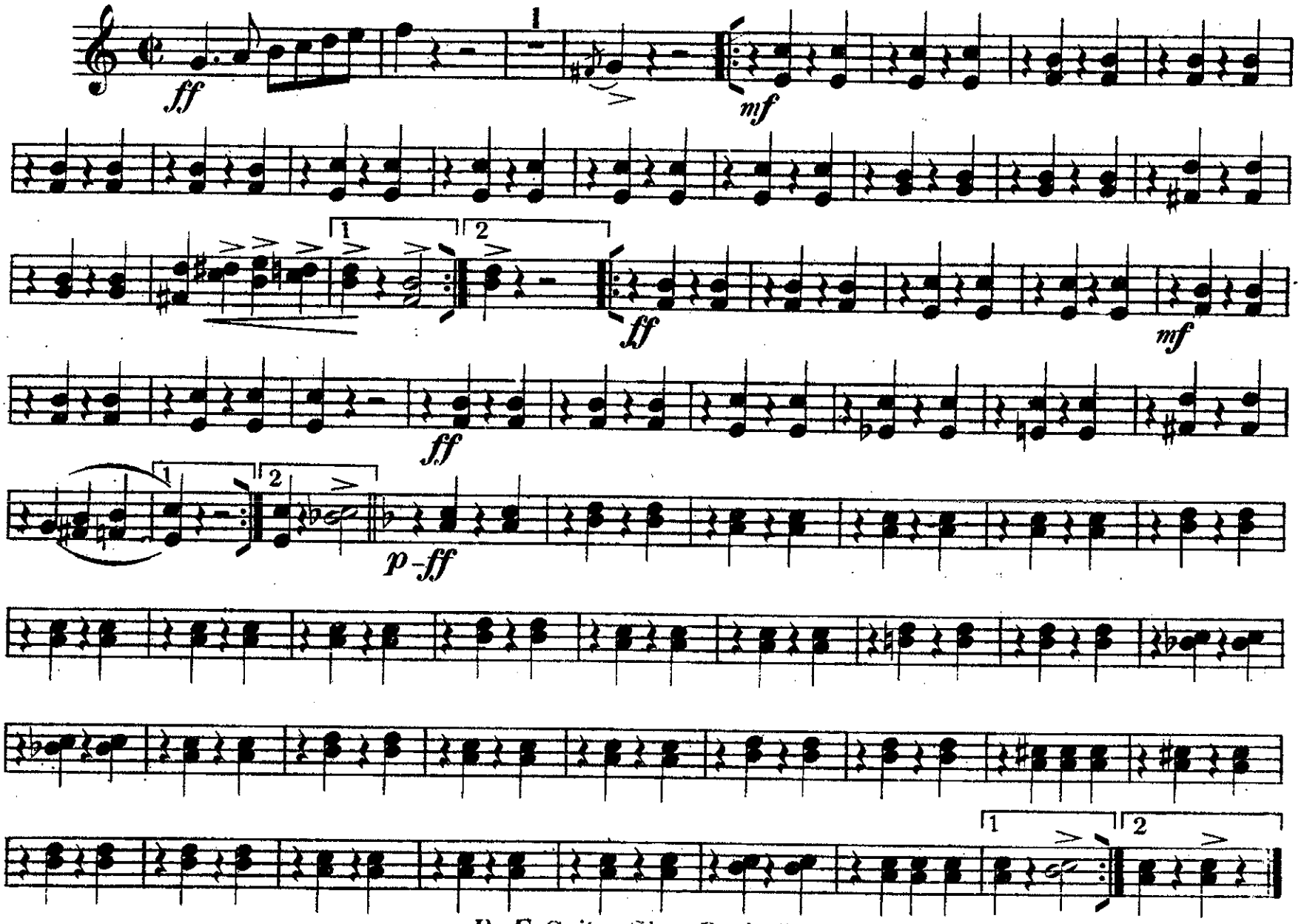

R. F. Seitz, Glen Rock, Pa

MARCH - FORT DAYTON.

3d & 4th ALTOS.

ROLAND F. SEITZ.

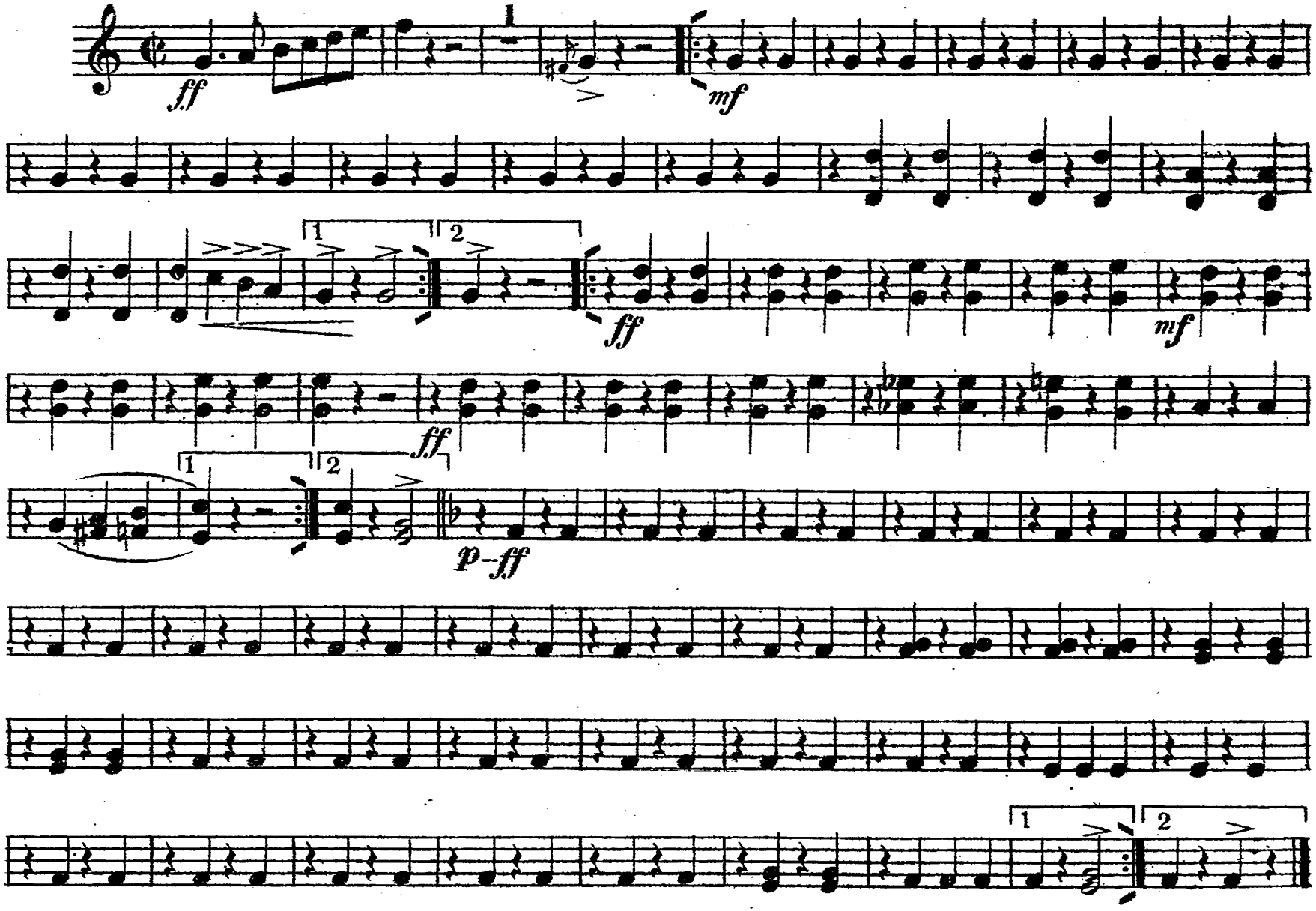

R. F. Seitz, Glen Rock, Pa.

Fort Dayton

F Horn 1 & 2

To my friend and schoolmate Walter E. Ripple,
Director Fort Dayton Band, Herkimer, N.Y.

Roland F. Seitz

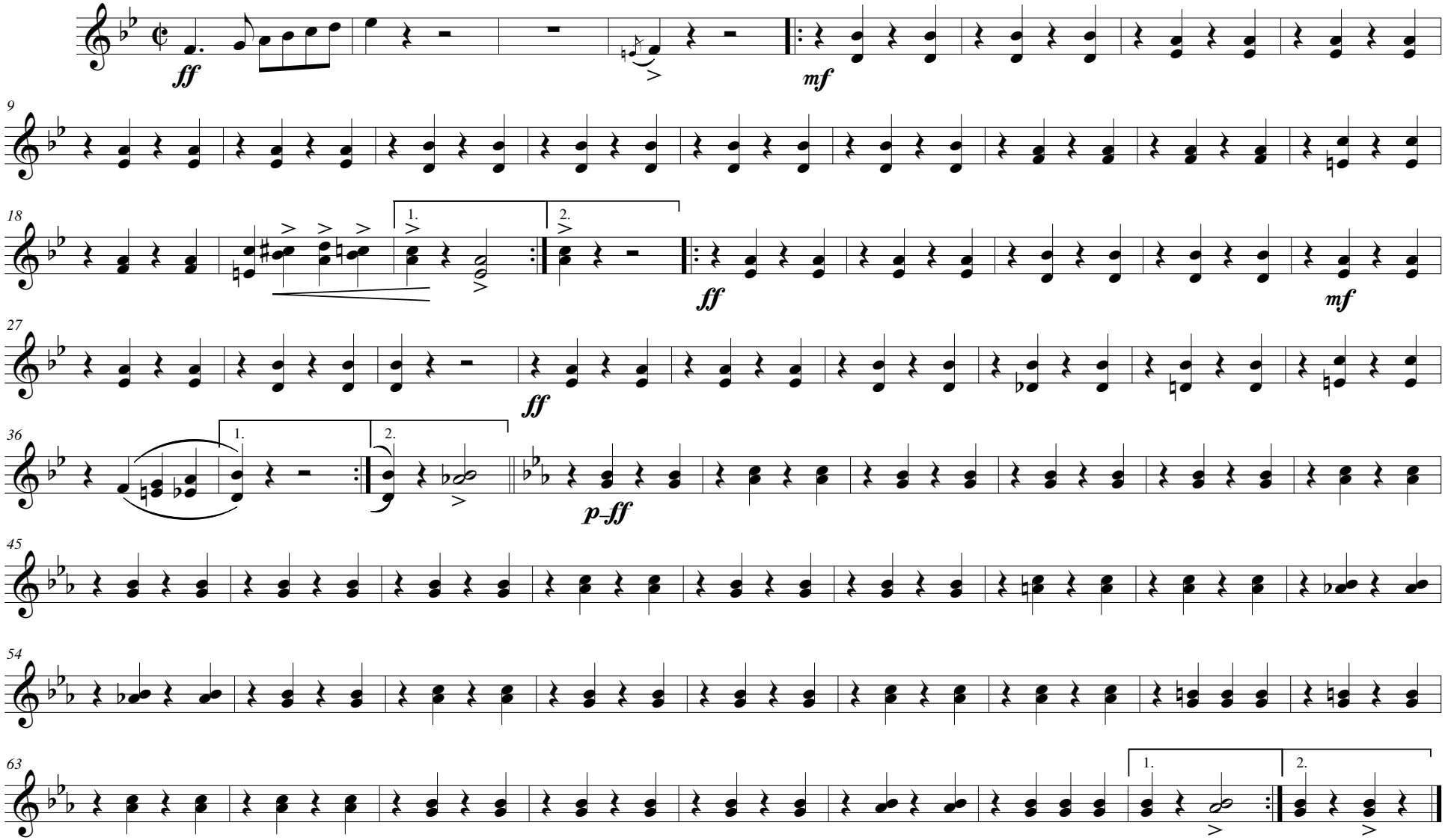

Copyright 1903 by R. F. Seitz, Glen Rock, Pa.

Fort Dayton

F Horn 3 & 4

To my friend and schoolmate Walter E. Ripple,
Director Fort Dayton Band, Herkimer, N.Y.

Roland F. Seitz

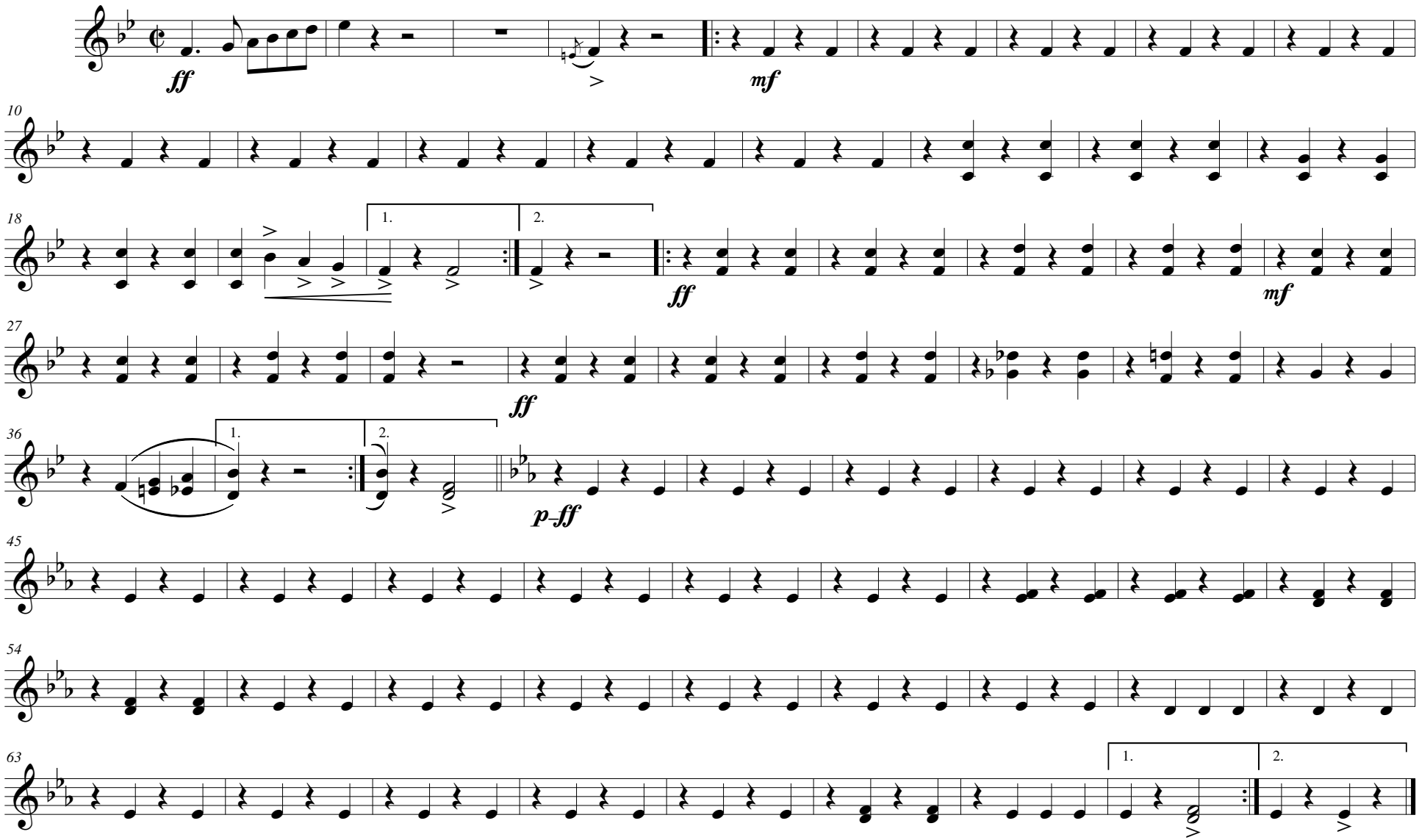

Copyright 1903 by R. F. Seitz, Glen Rock, Pa.

MARCH-FORT DAYTON.

1st & 2d TROMBONES.

ROLAND F. SEITZ.

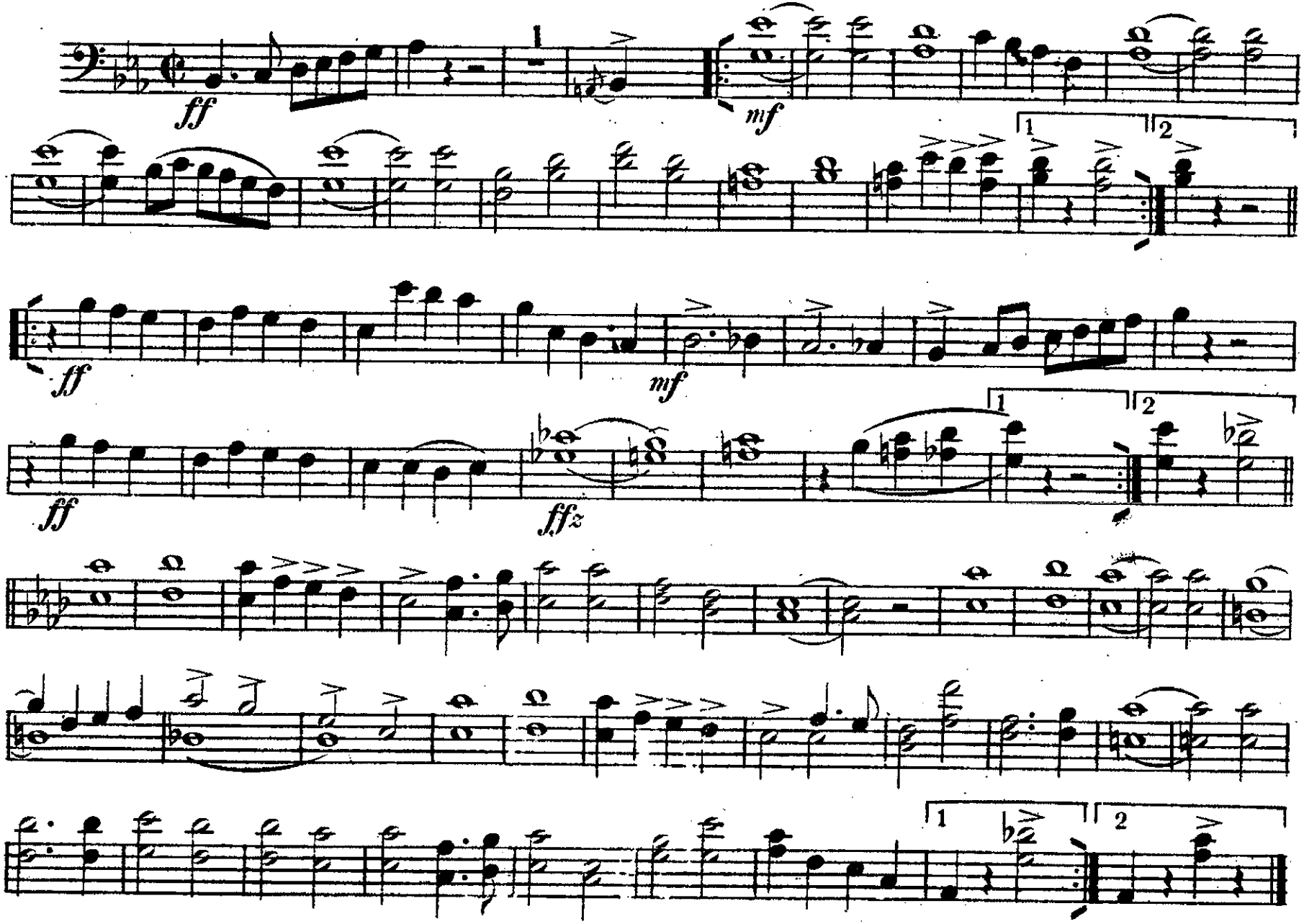

3d TROMBONE
or B♭ BASS.

MARCH - FORT DAYTON.

ROLAND F. SEITZ.

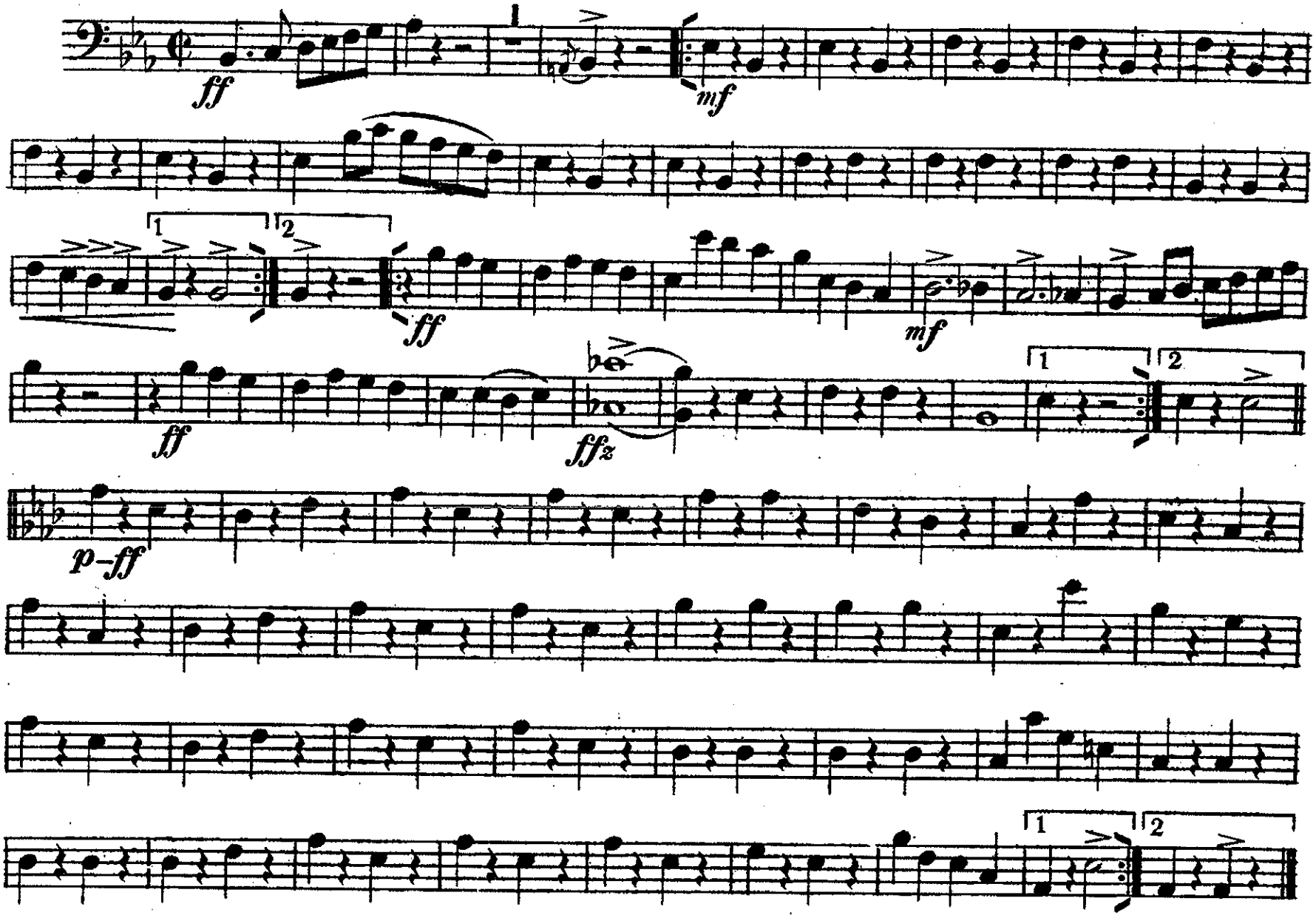

R. F. Seitz, Glen Rock, Pa.

MARCH-FORT DAYTON.

1st & 2d TENORS.

ROLAND F. SEITZ.

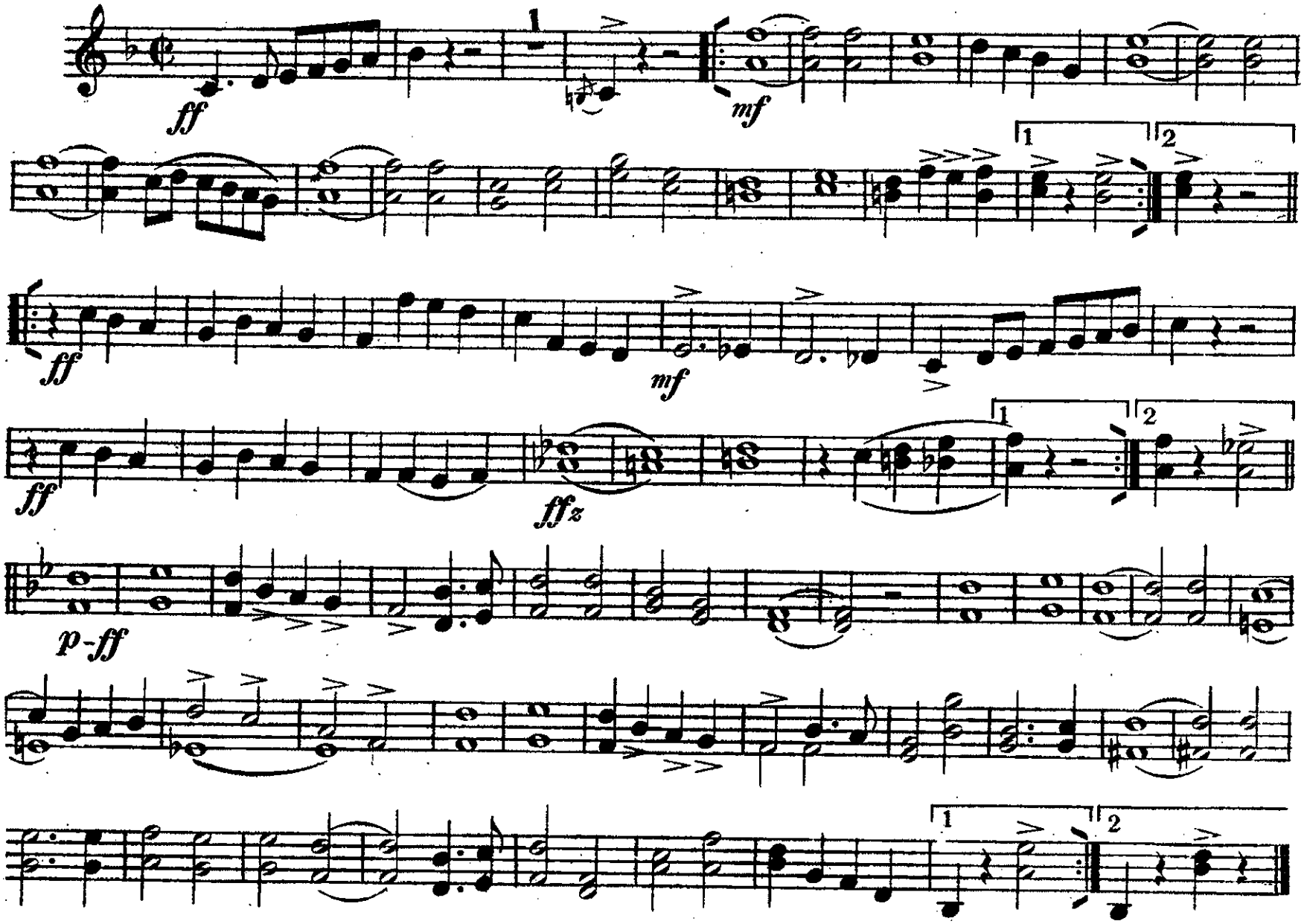

R. F. Seitz, Glen Rock, Pa.

MARCH-FORT DAYTON.

B♭ BASS.

ROLAND F. SEITZ.

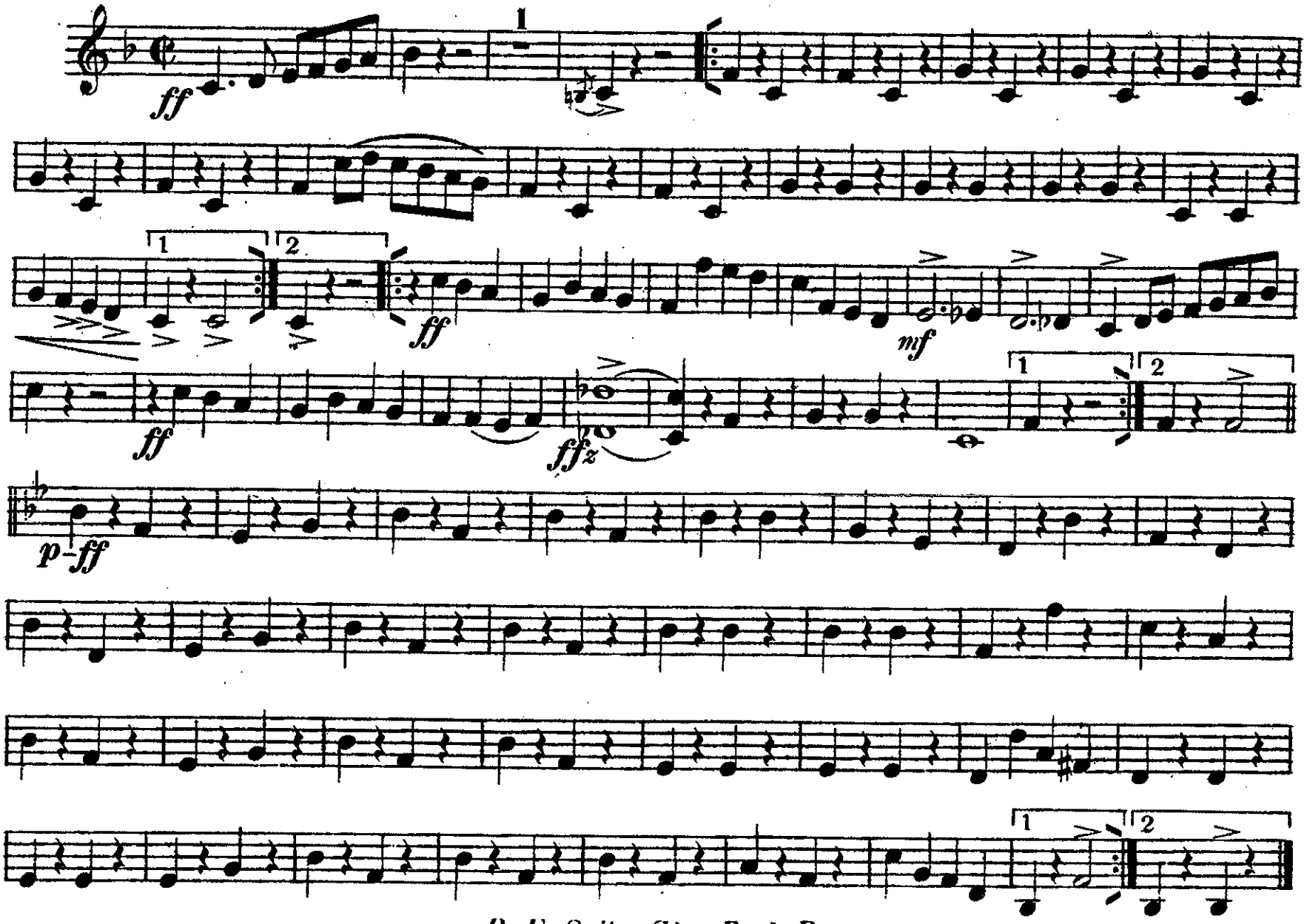

R. F. Seitz, Glen Rock, Pa.

MARCH-FORT DAYTON.

BARITONE.

ROLAND F. SEITZ.

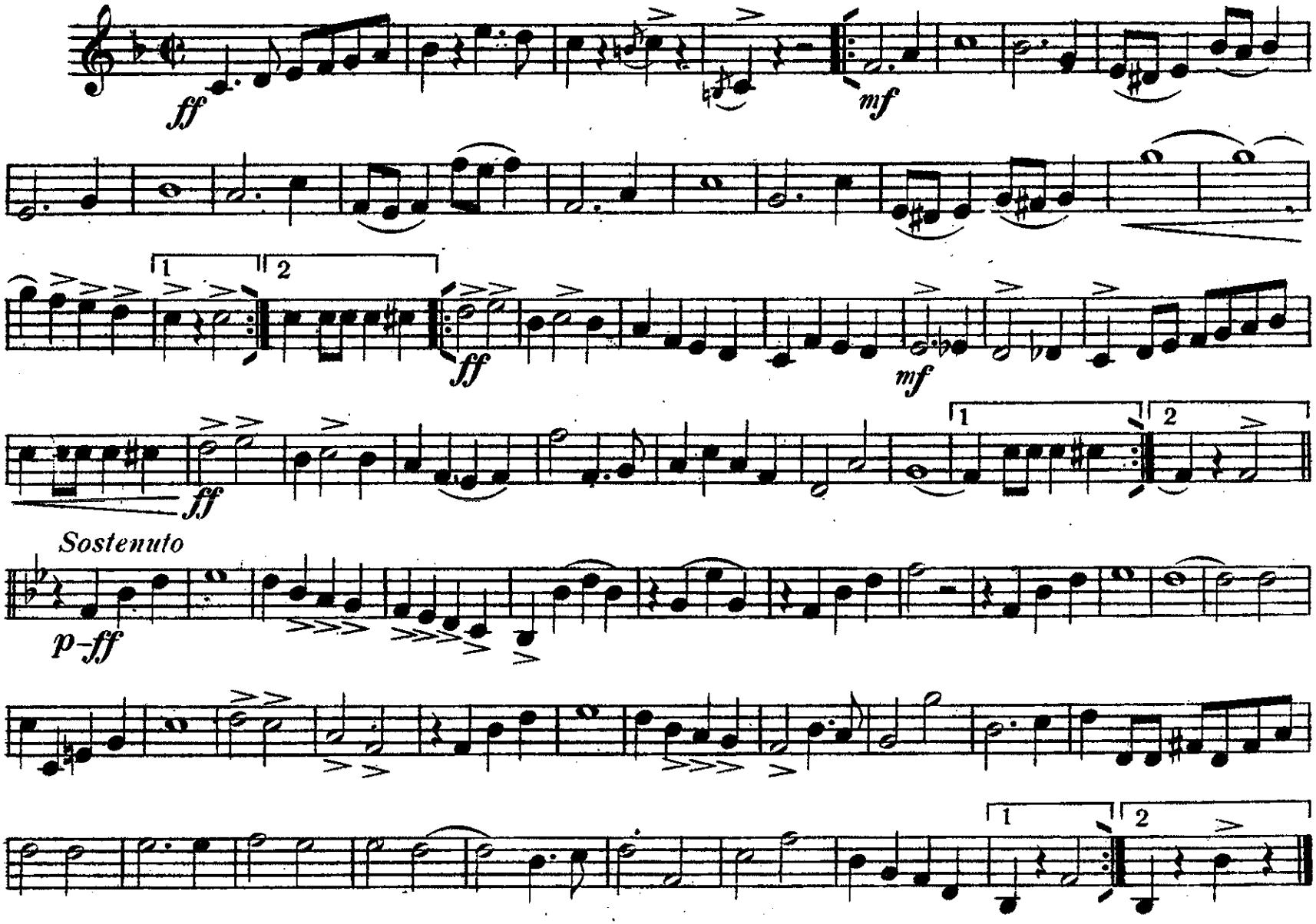

R. F. Seitz, Glen Rock, Pa.

BARITONE

MARCH-FORT DAYTON.

ROLAND F. SEITZ

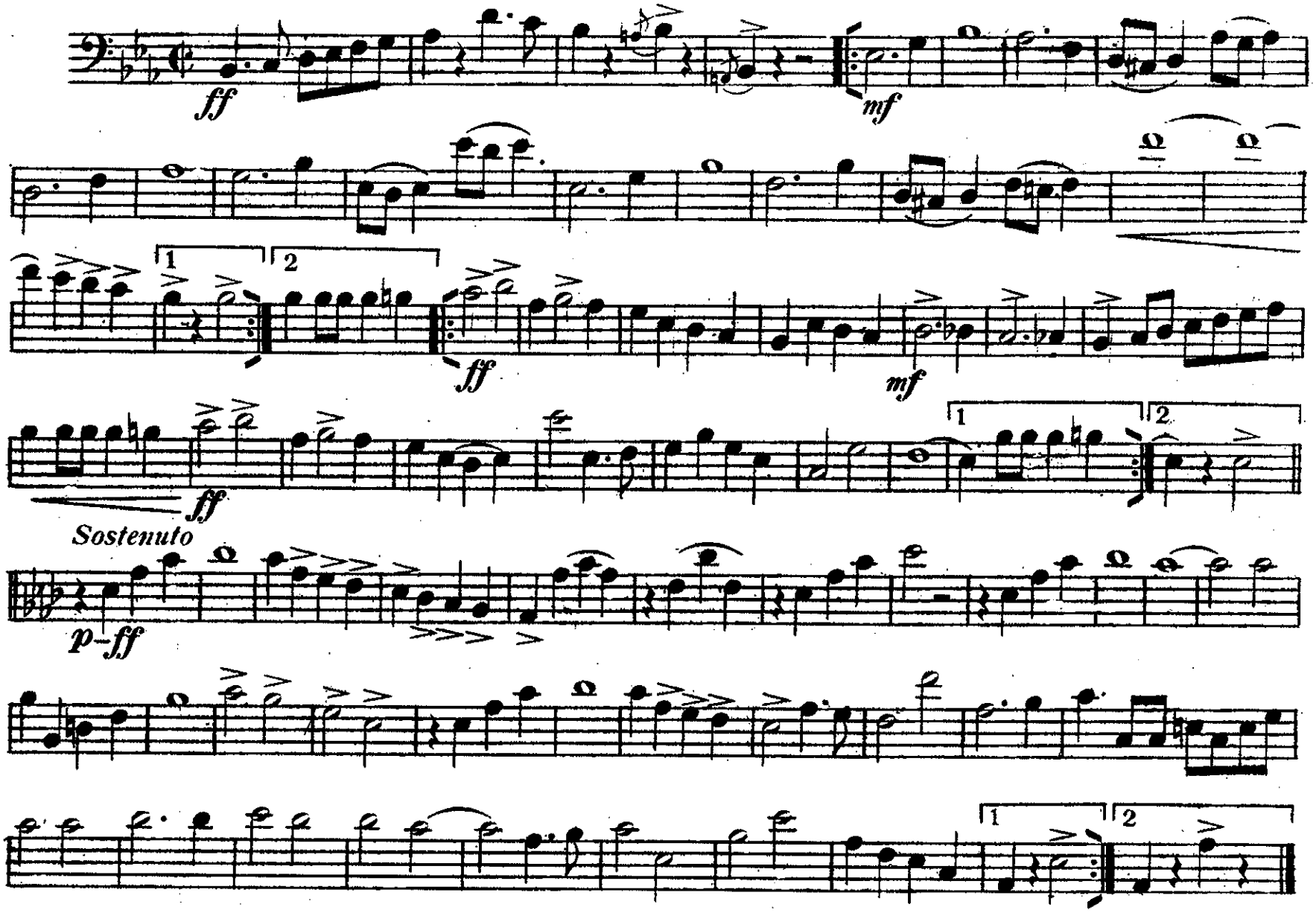

R. F. Seitz, Glen Rock, Pa.

MARCH - FORT DAYTON.

BASSES.

ROLAND F. SEITZ.

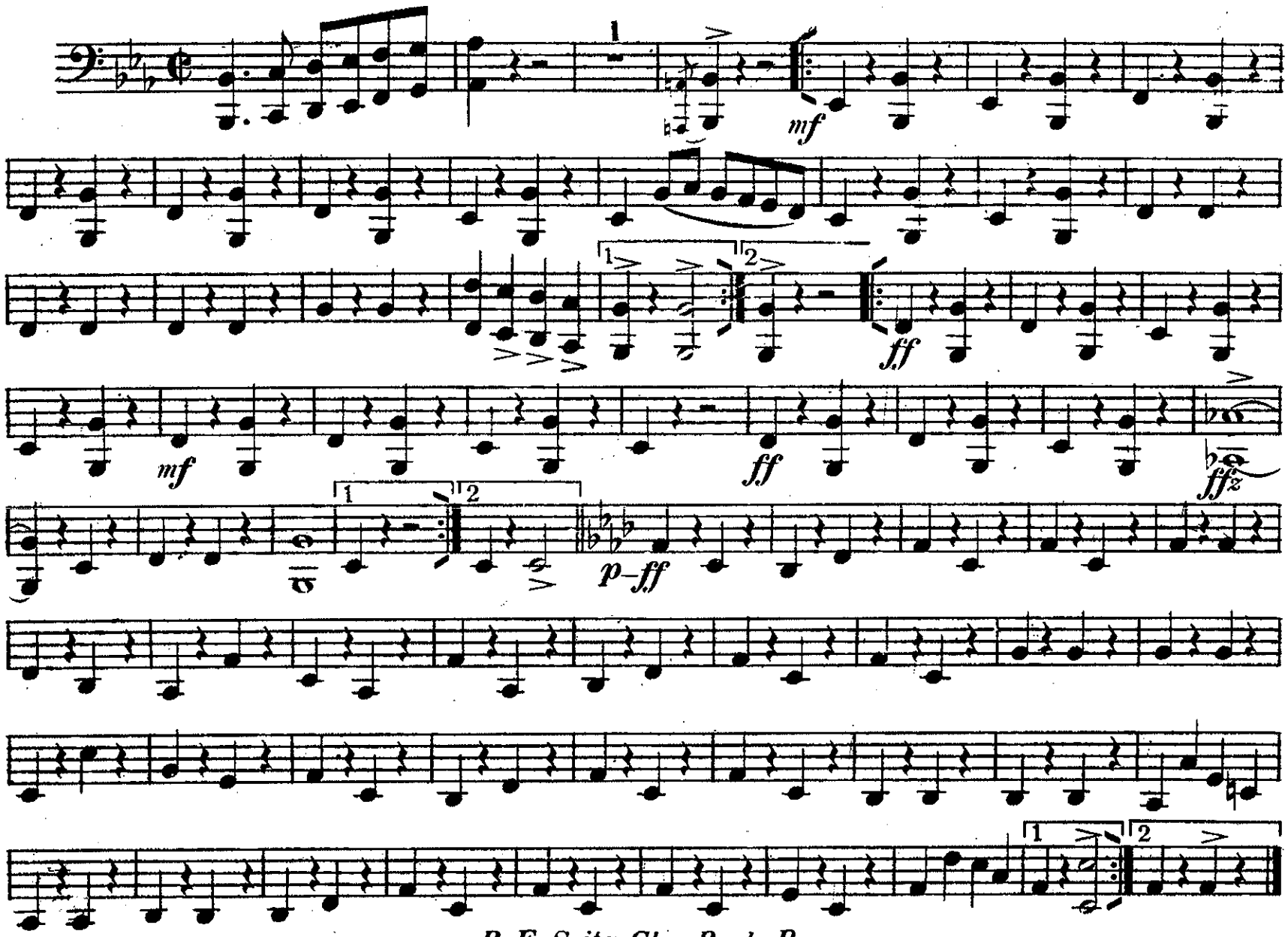

R.F. Seitz, Glen Rock, Pa.

MARCH-FORT DAYTON.

DRUMS.

ROLAND F. SEITZ.

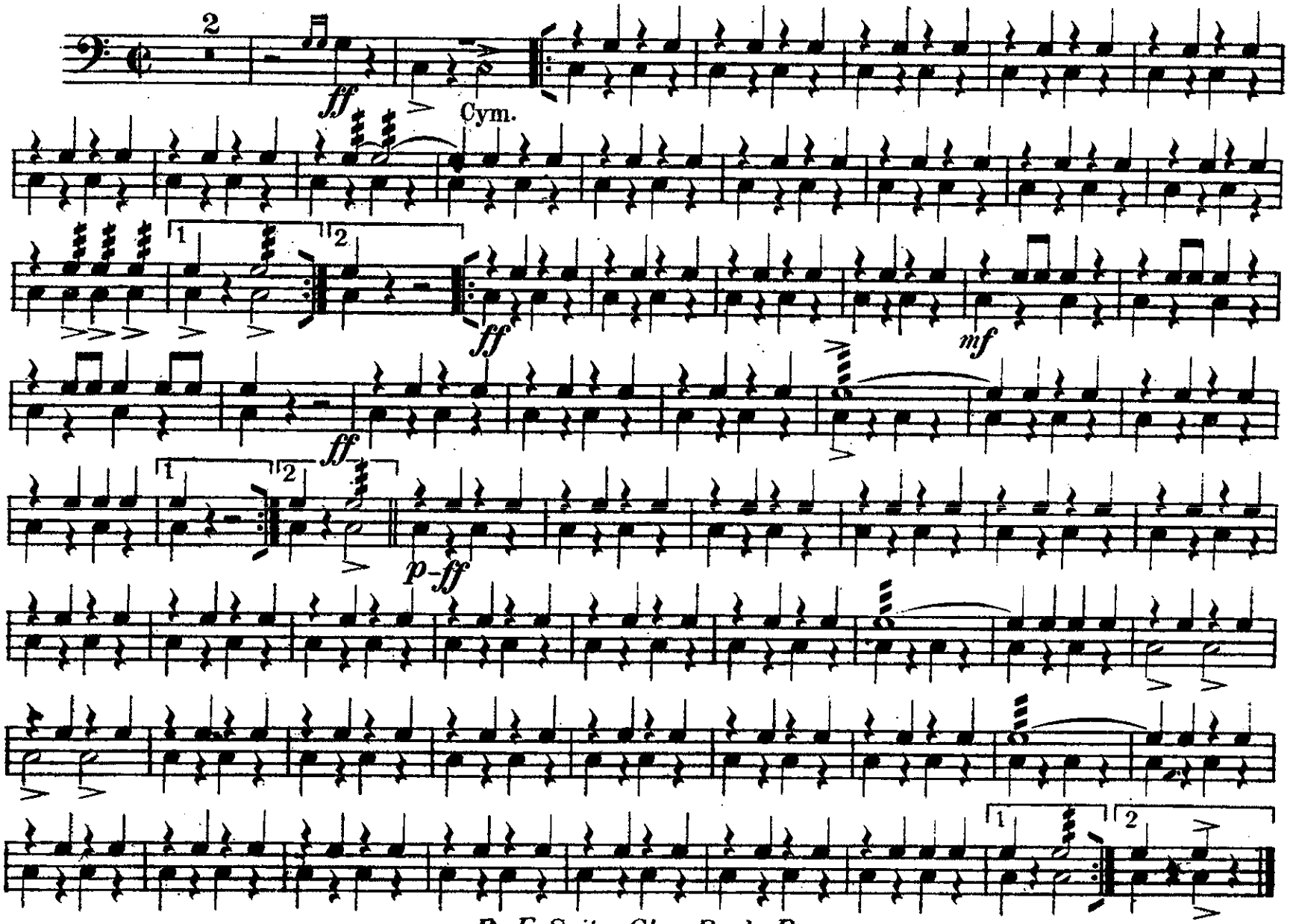

R. F. Seitz, Glen Rock, Pa.