Revised Edition.

SOLO B♭ CORNET.

MARCH "FORT OMAHA."

Dedicated to A. Wedemeyer & Band, Fort Omaha, Neb.

Full Band 60¢

O. R. Farrar.

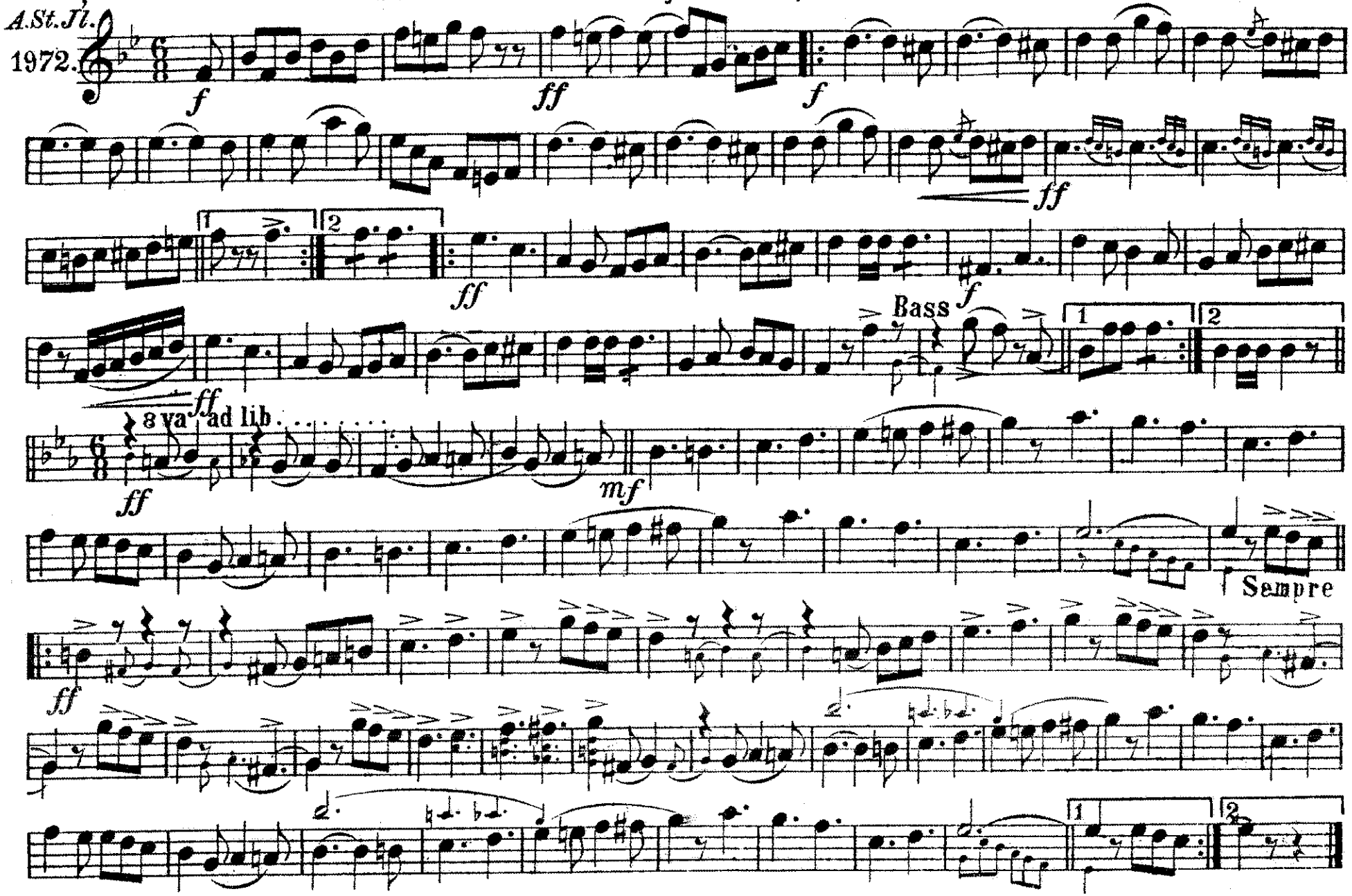

Copyright 1896 by Carl Fischer, New York. Printed in the U.S.A.

MARCH "FORT OMAHA."

PICCOLO.

O.R.Farrar.

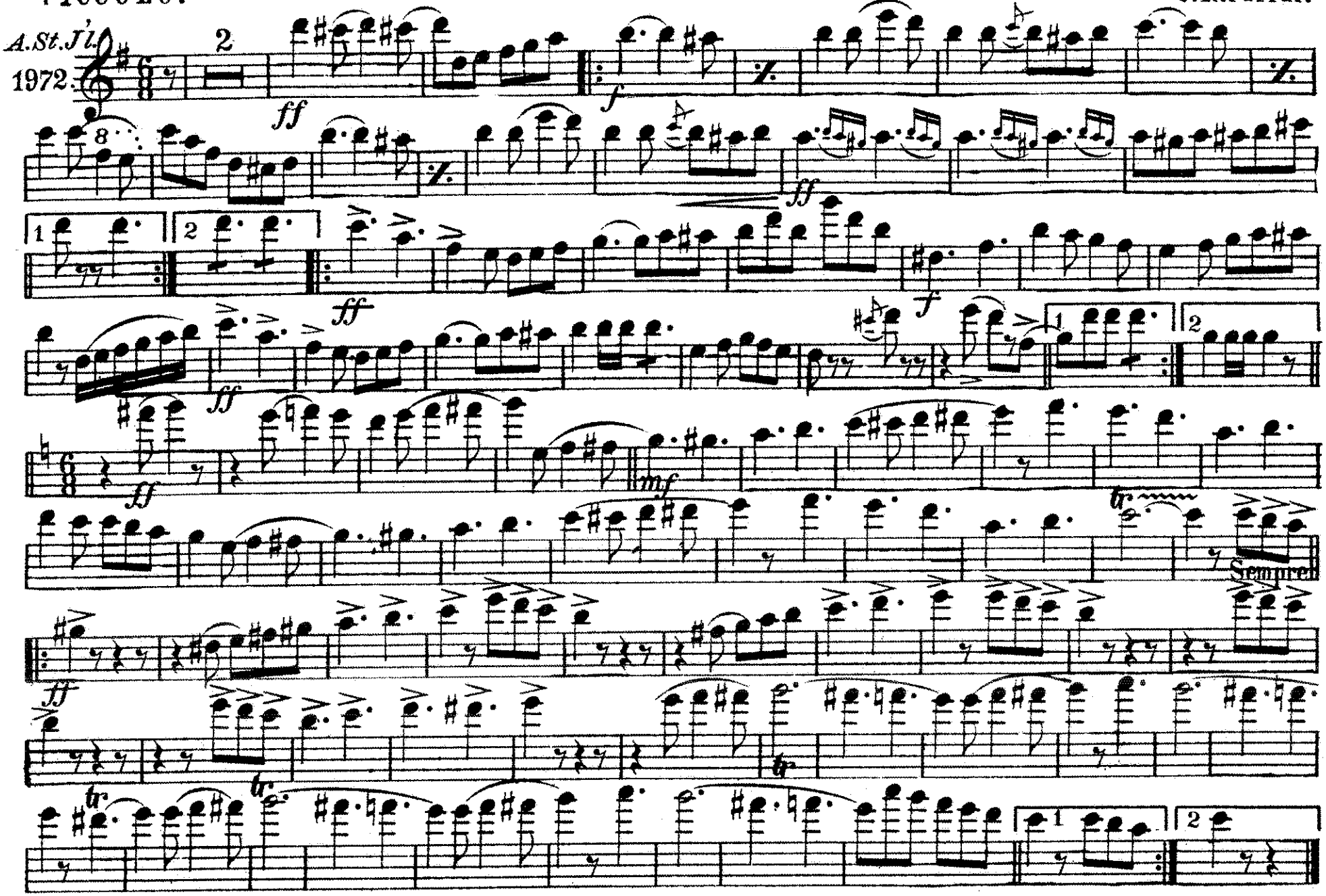

Carl Fischer, New York.

Piccolo

MARCH "FORT OMAHA"

O. R. Farrar

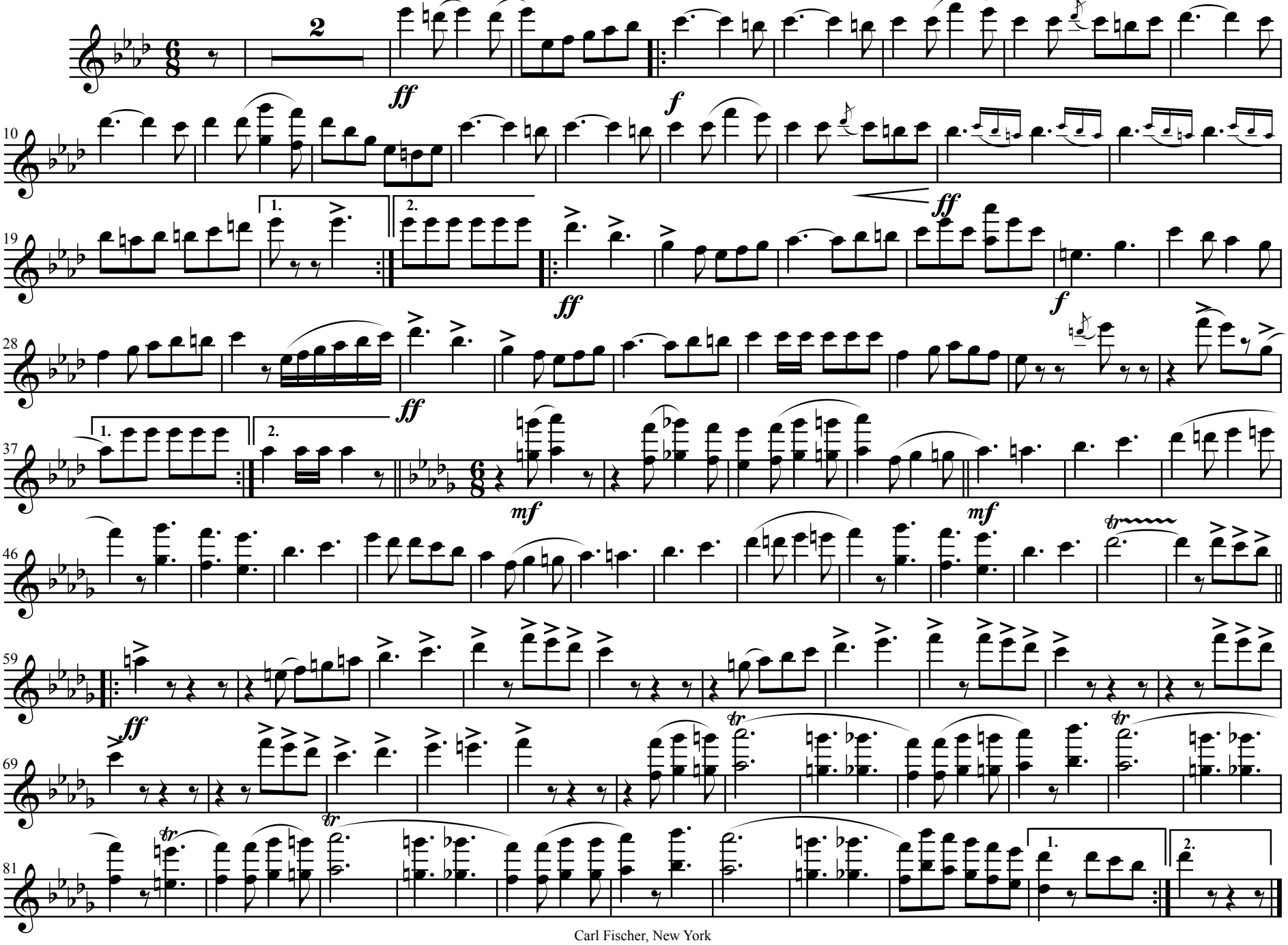

Carl Fischer, New York

OBOE.

"FORT OMAHA."

MARCH.

O. R. Farrar.

1972.

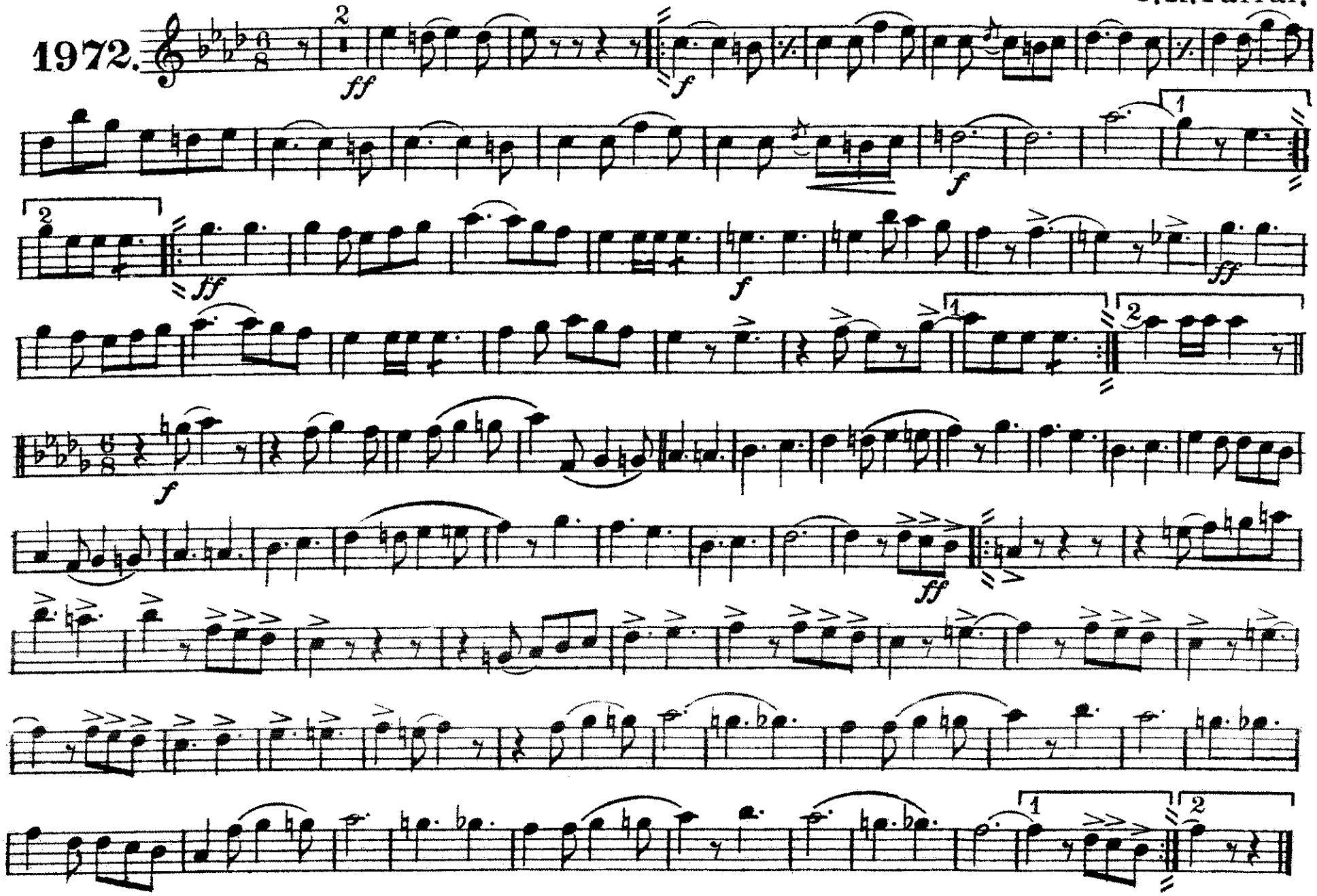

Carl Fischer, New York.

BASSOON.

"FORT OMAHA."

MARCH.

O. R. Farrar.

1972.

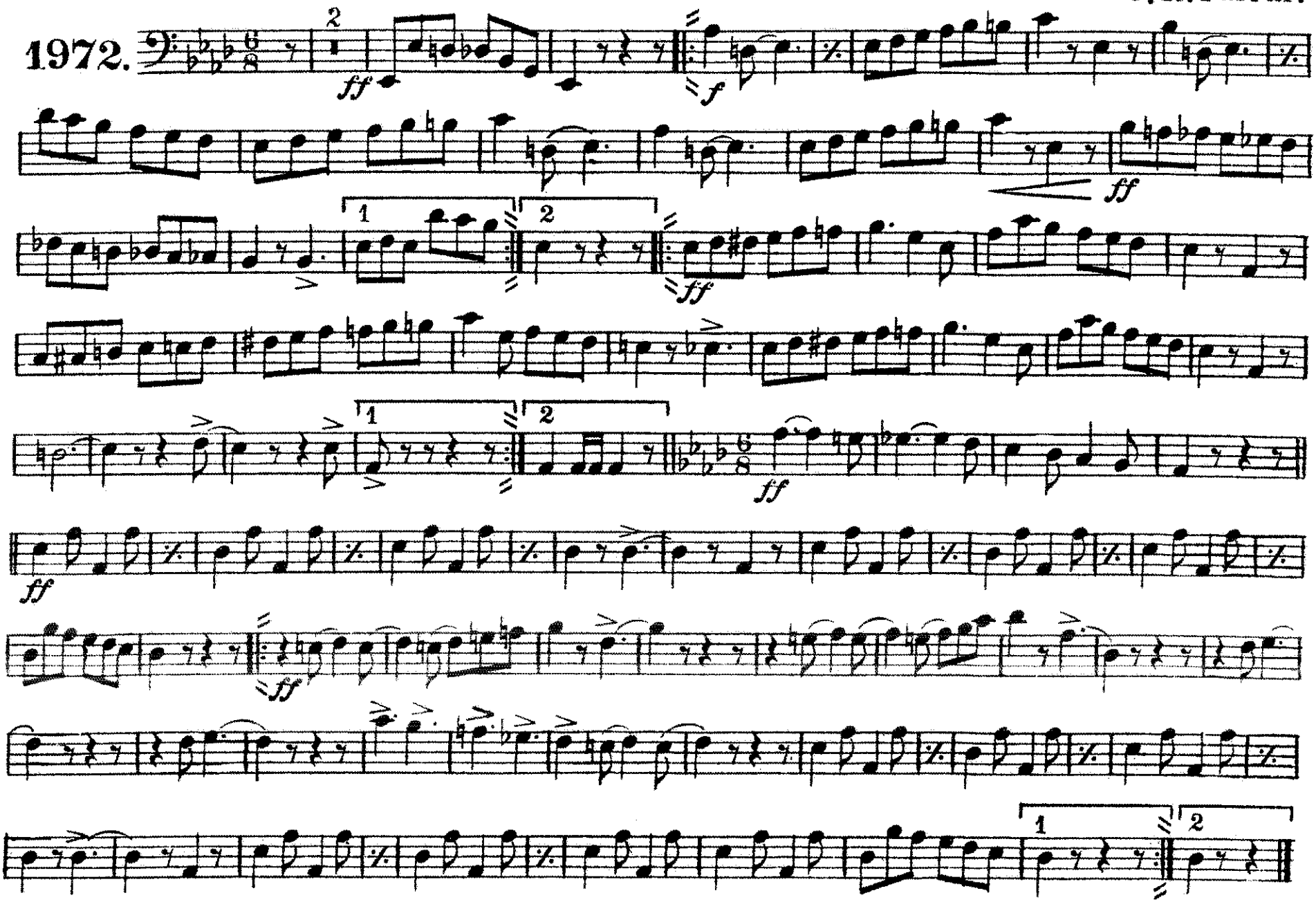

Carl Fischer, New York.

E♭ CLARINET.

MARCH "FORT OMAHA."

O.R.Farrar.

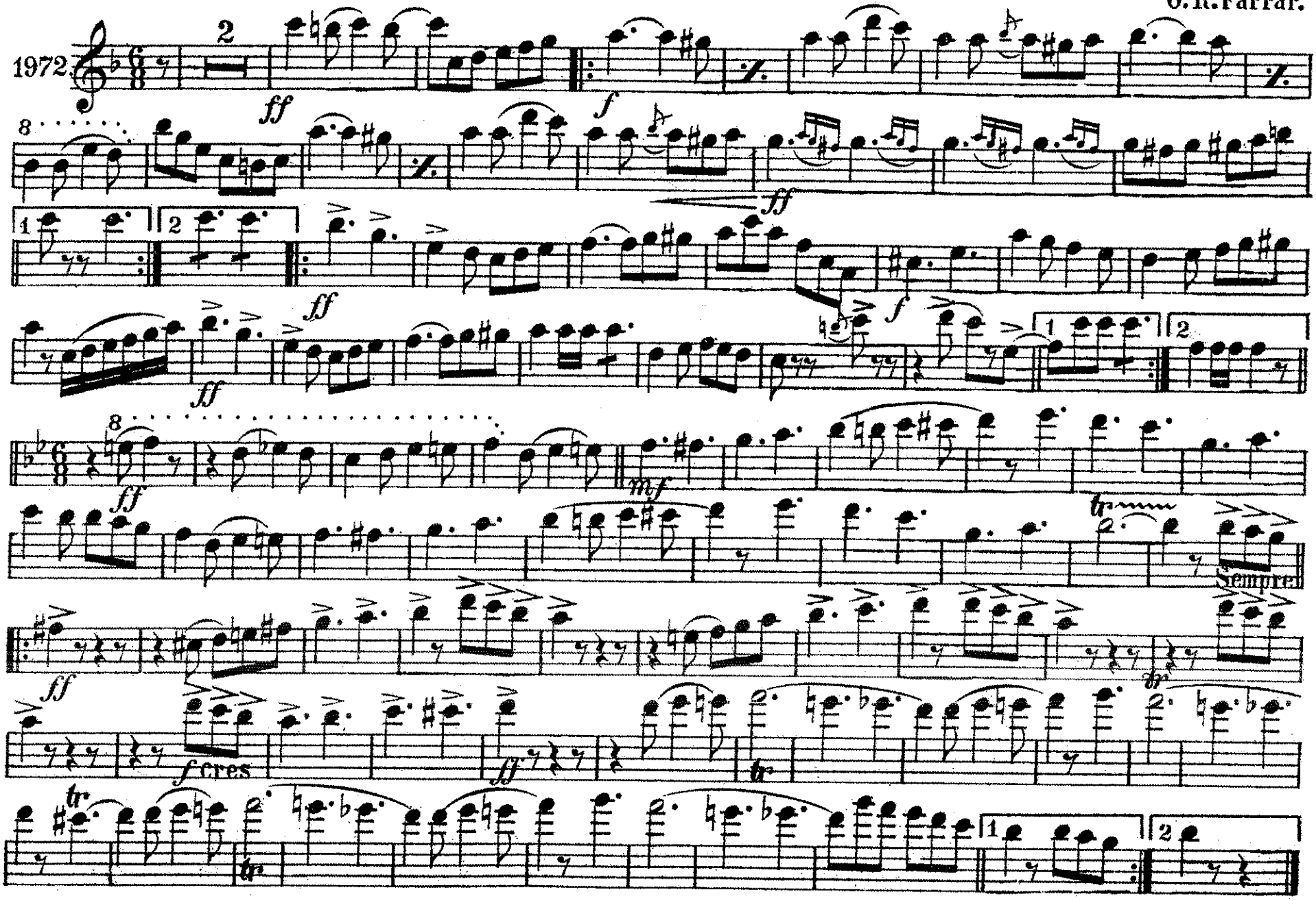

1st B♭ CLARINET.

MARCH "FORT OMAHA."

O.R.Farrar.

A.St.J'l.
1972.

2

ff

f

ff

ff

ff

f

ff

ff

mf

Sempre

ff

tr

ff

tr

Carl Fischer, New York.

2nd & 3rd B♭ CLARINETS

MARCH "FORT OMAHA."

O. R. Farrar.

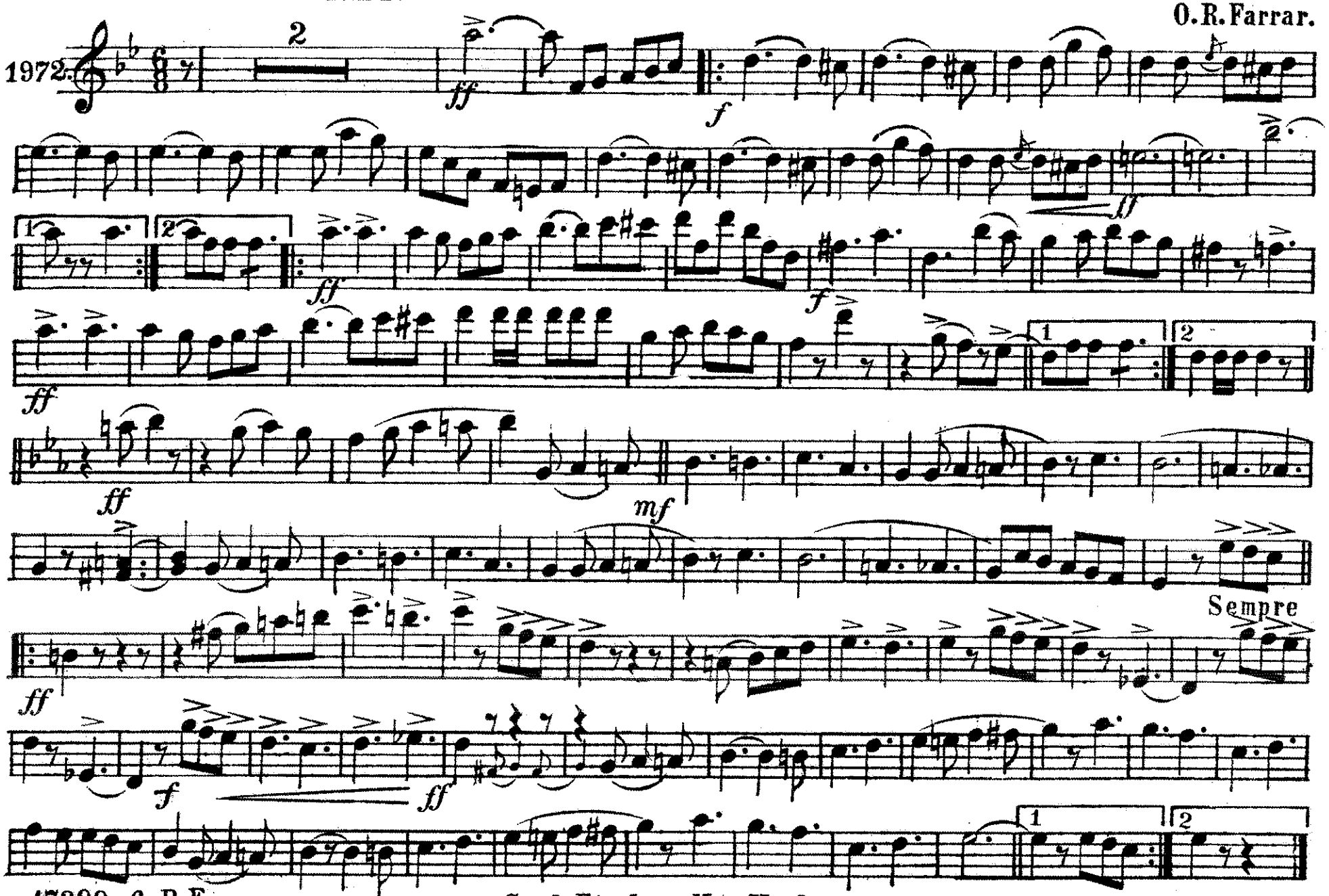

Carl Fischer, New York.

MARCH "FORT OMAHA."

B♭ BASS 𝄞 CLARINET

O. R. Farrar.

1972.

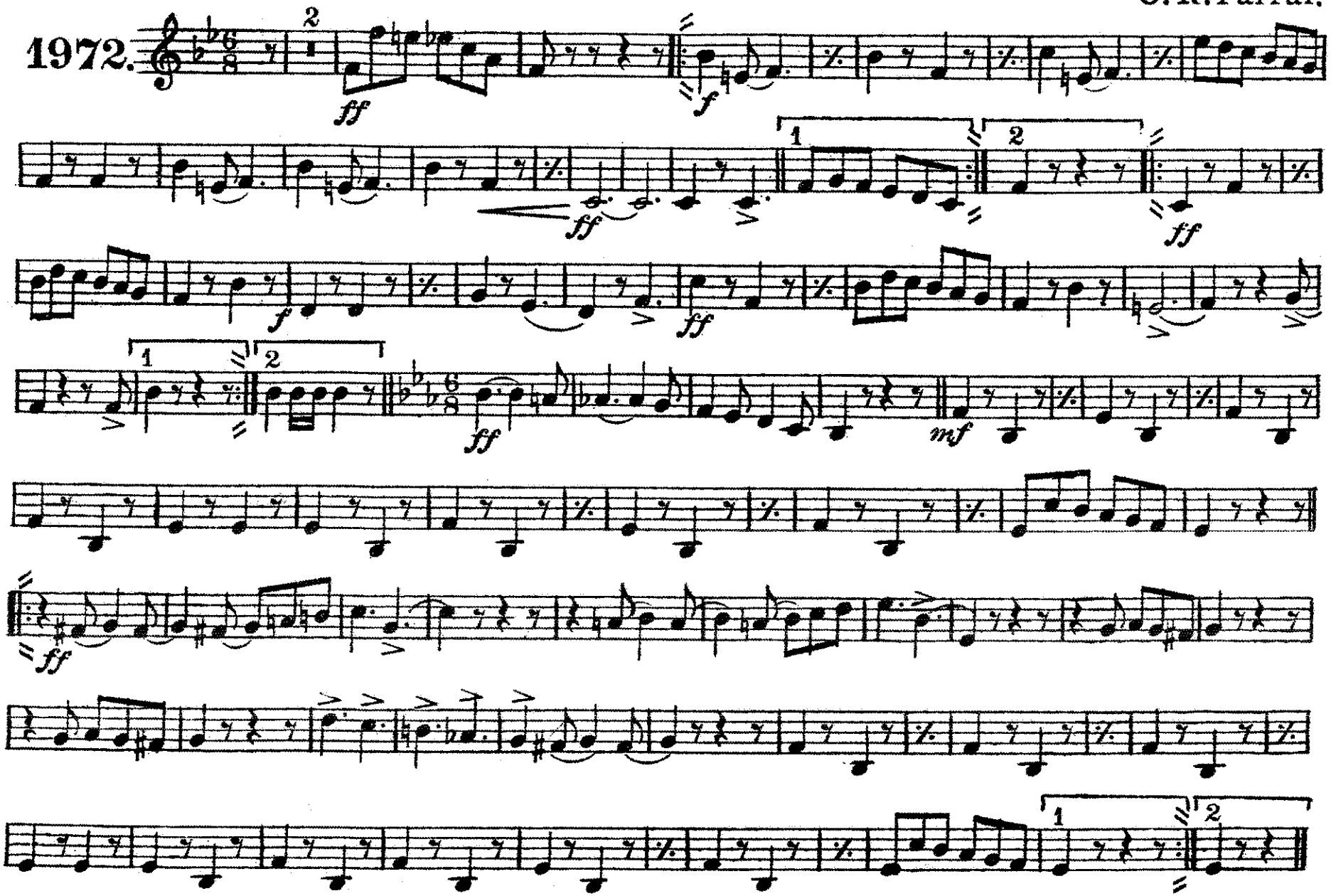

Carl Fischer, New York.

SOPRANO SAXOPHONE.

"FORT OMAHA."

MARCH.

O. R. Farrar.

American Star Journal.

1972.

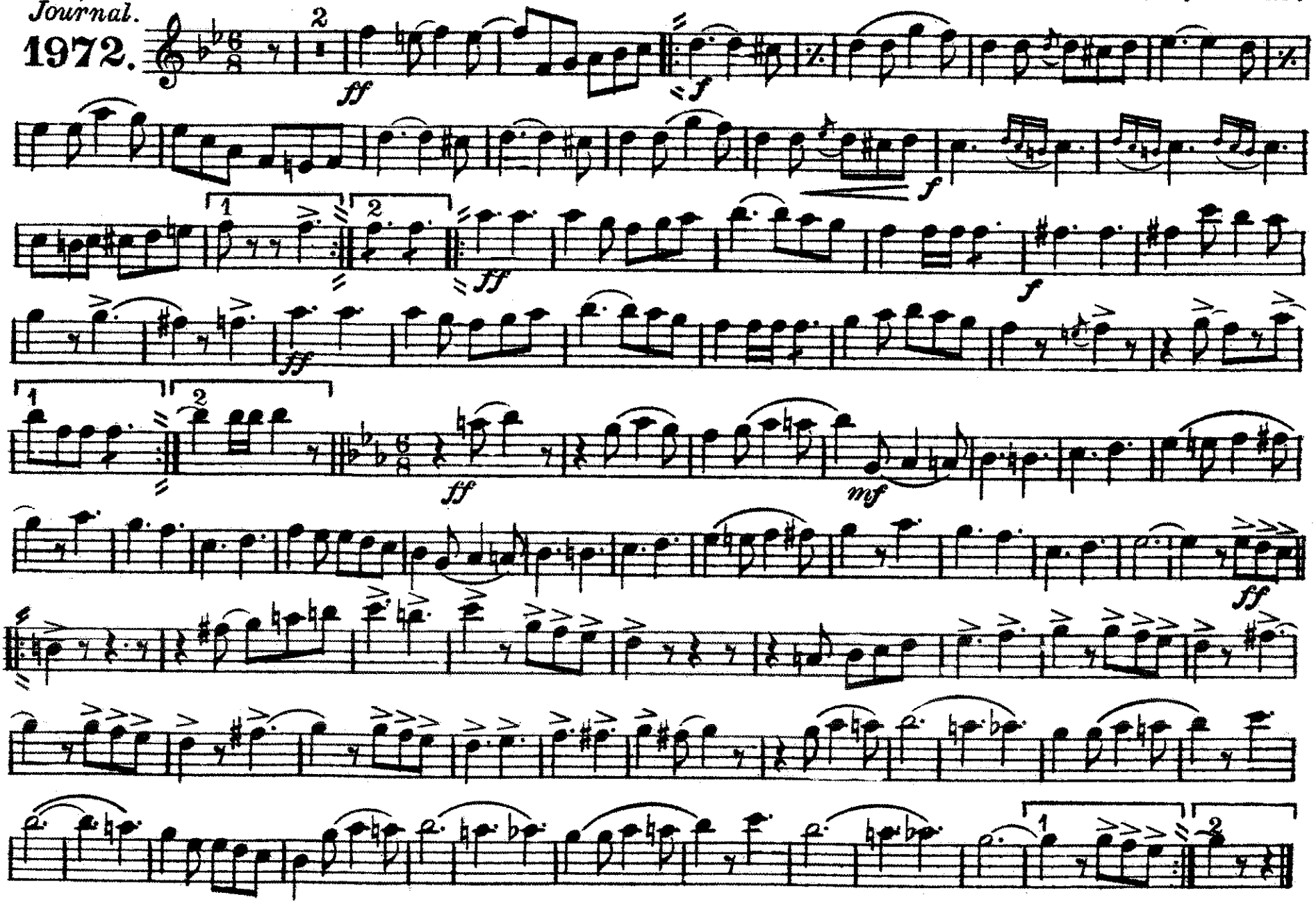

ALTO SAXOPHONE.

MARCH "FORT OMAHA."

O.R.Farrar.

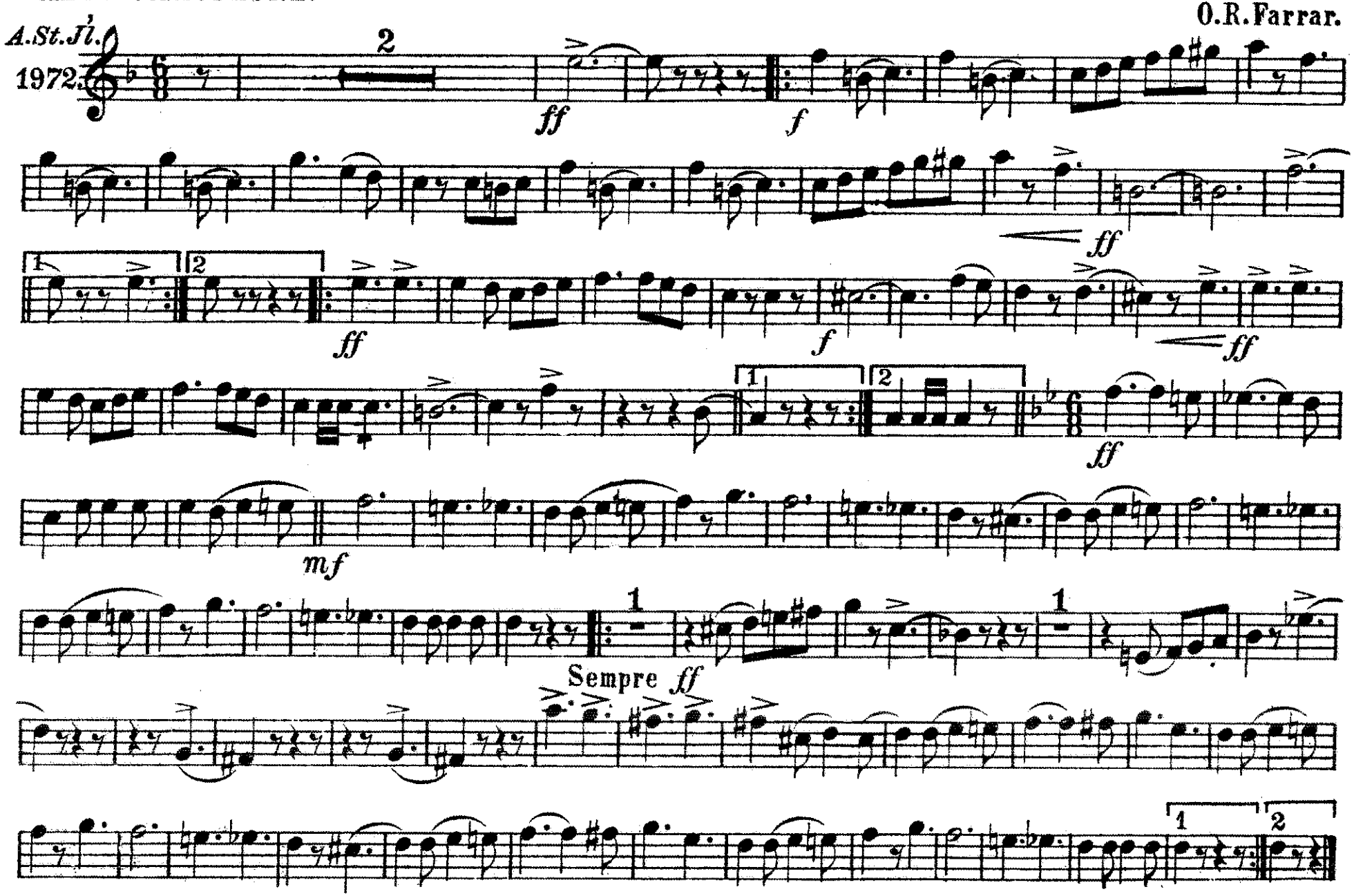

Carl Fischer, New York.

TENOR SAXOPHONE.

MARCH "FORT OMAHA."

O. R. Farrar.

1972.

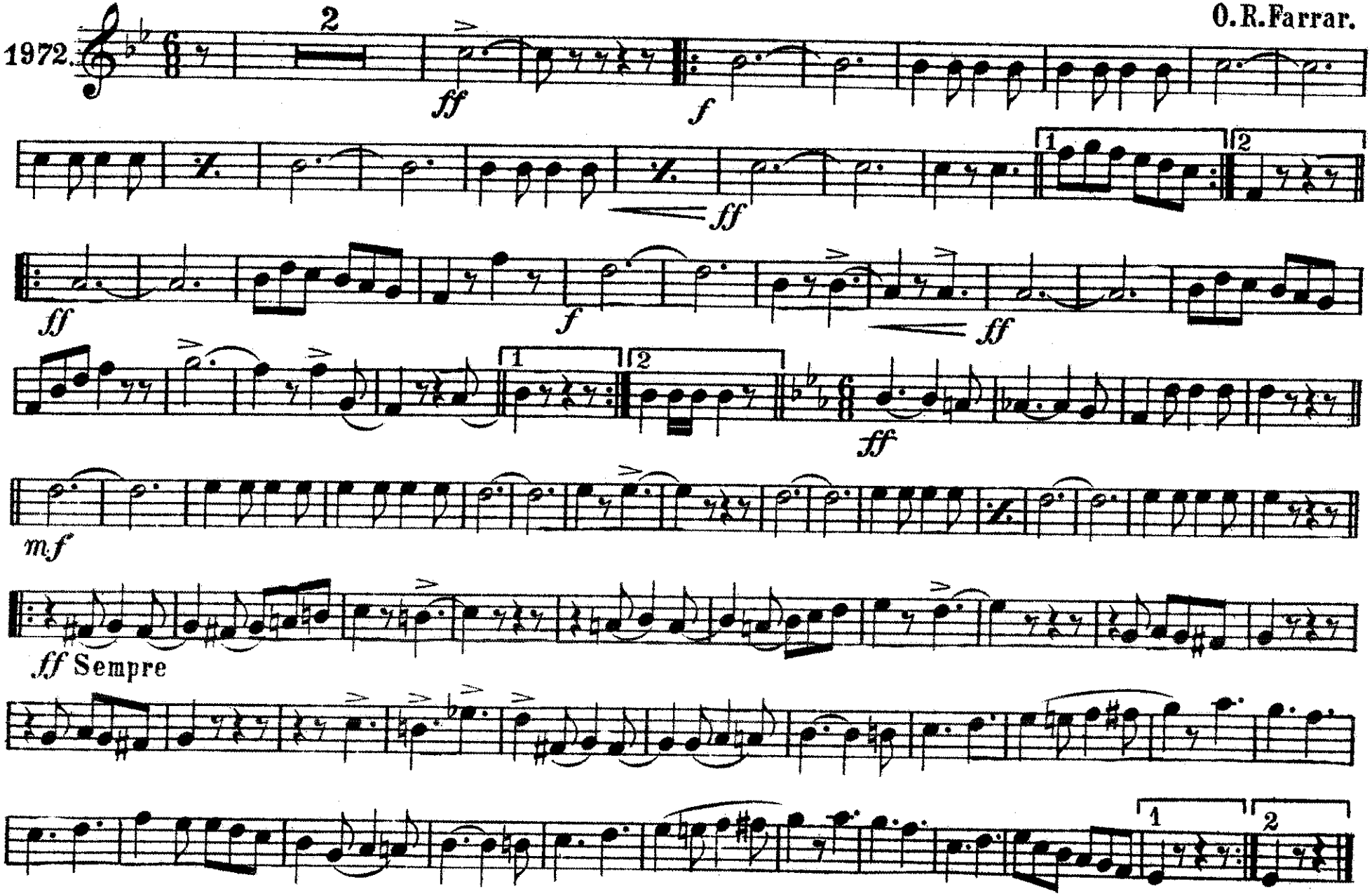

Carl Fischer, New York.

BARITONE SAXOPHONE.

MARCH "FORT OMAHA."

O.R.Farrar.

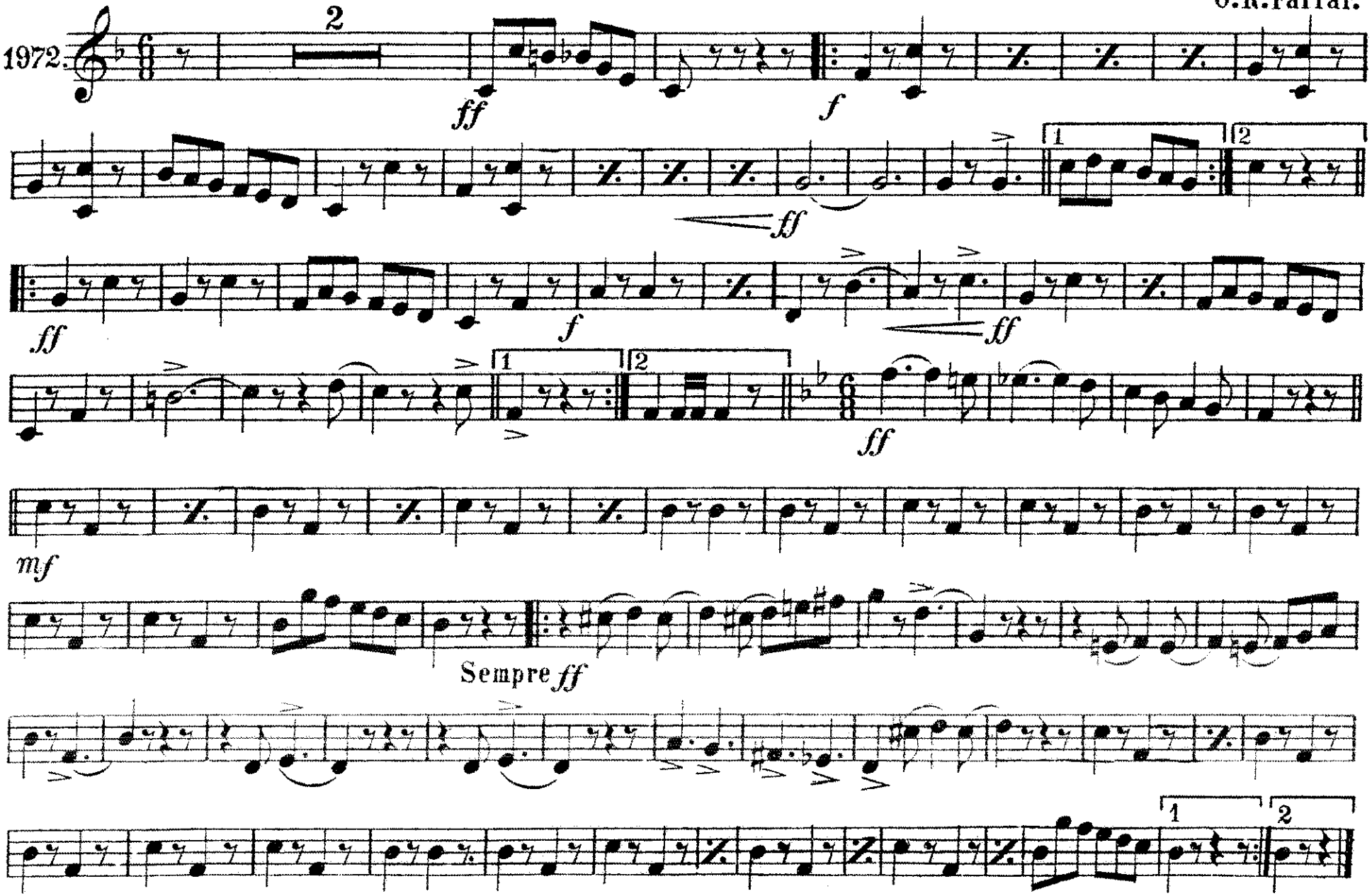

Carl Fischer, New York.

E♭ CORNET.

MARCH "FORT OMAHA."

O. R. Farrar.

1972.

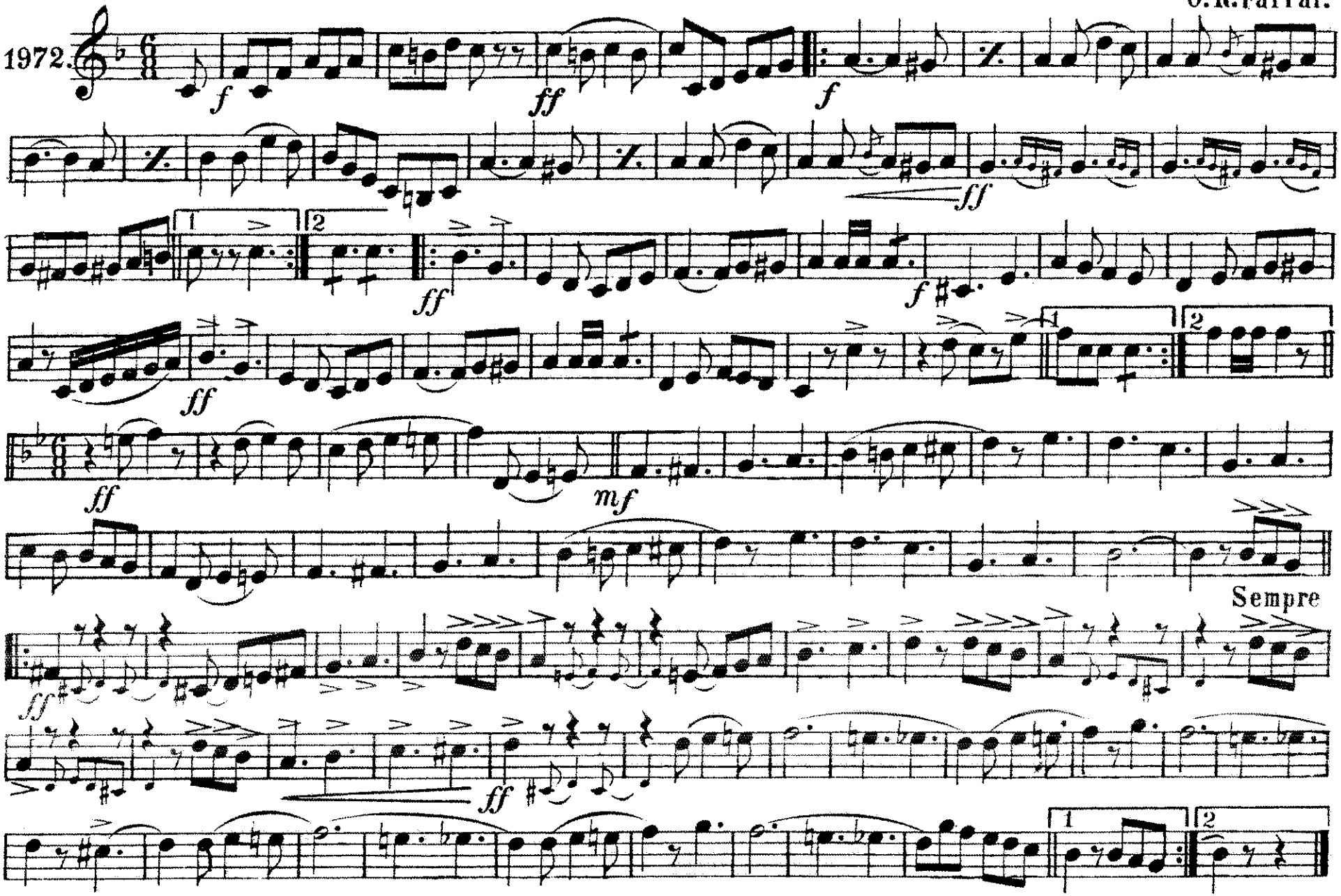

Copyright 1896 by Carl Fischer, New York.

MARCH "FORT OMAHA."

1st B♭ CORNET.

O.R.Farrar.

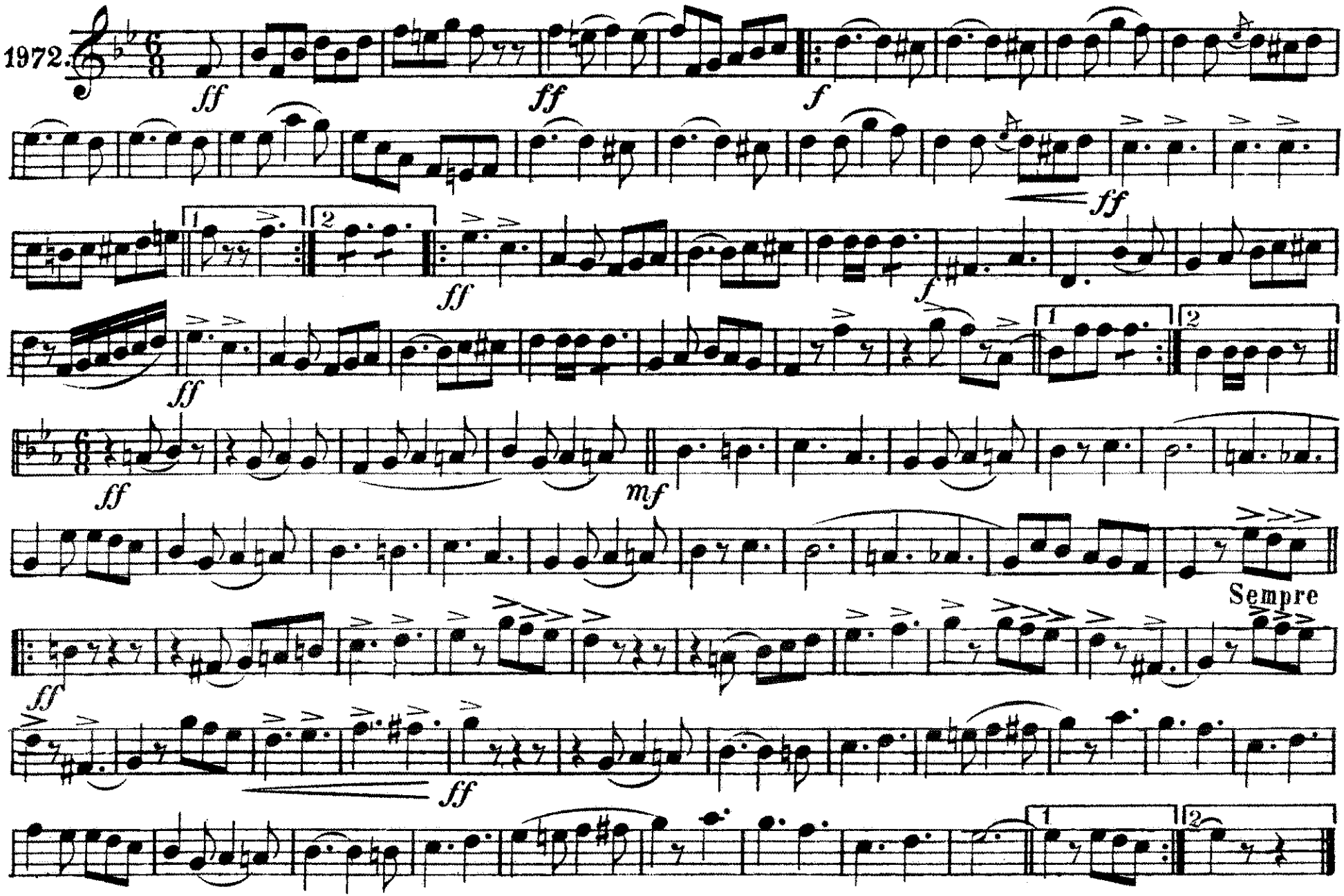

Carl Fischer, New York.

2d & 3d B♭ CORNETS.

MARCH "FORT OMAHA."

O.R.Farrar.

1972.

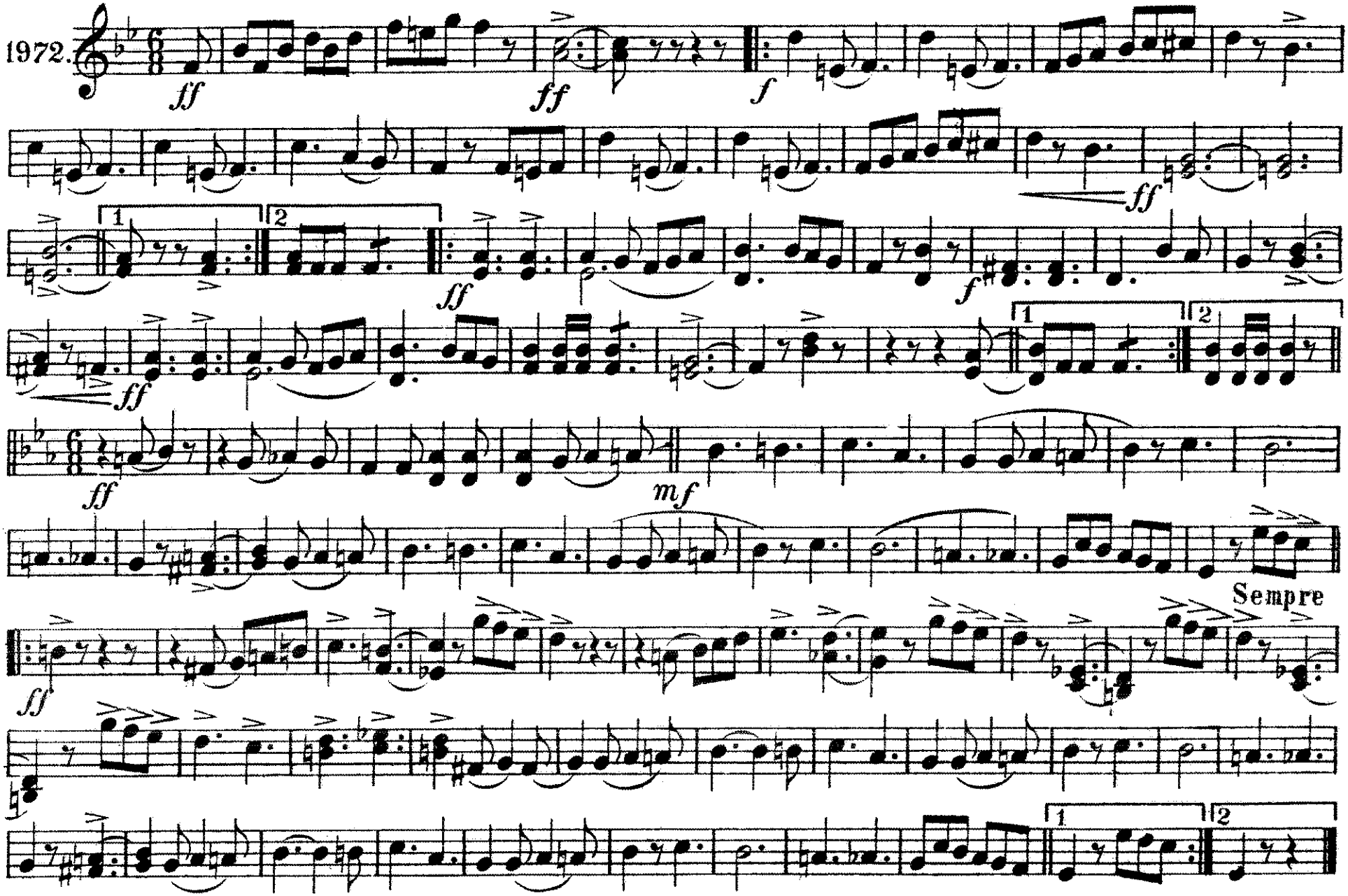

Carl Fischer, New York.

1st & 2d ALTOS.

MARCH "FORT OMAHA."

O.R.Farrar.

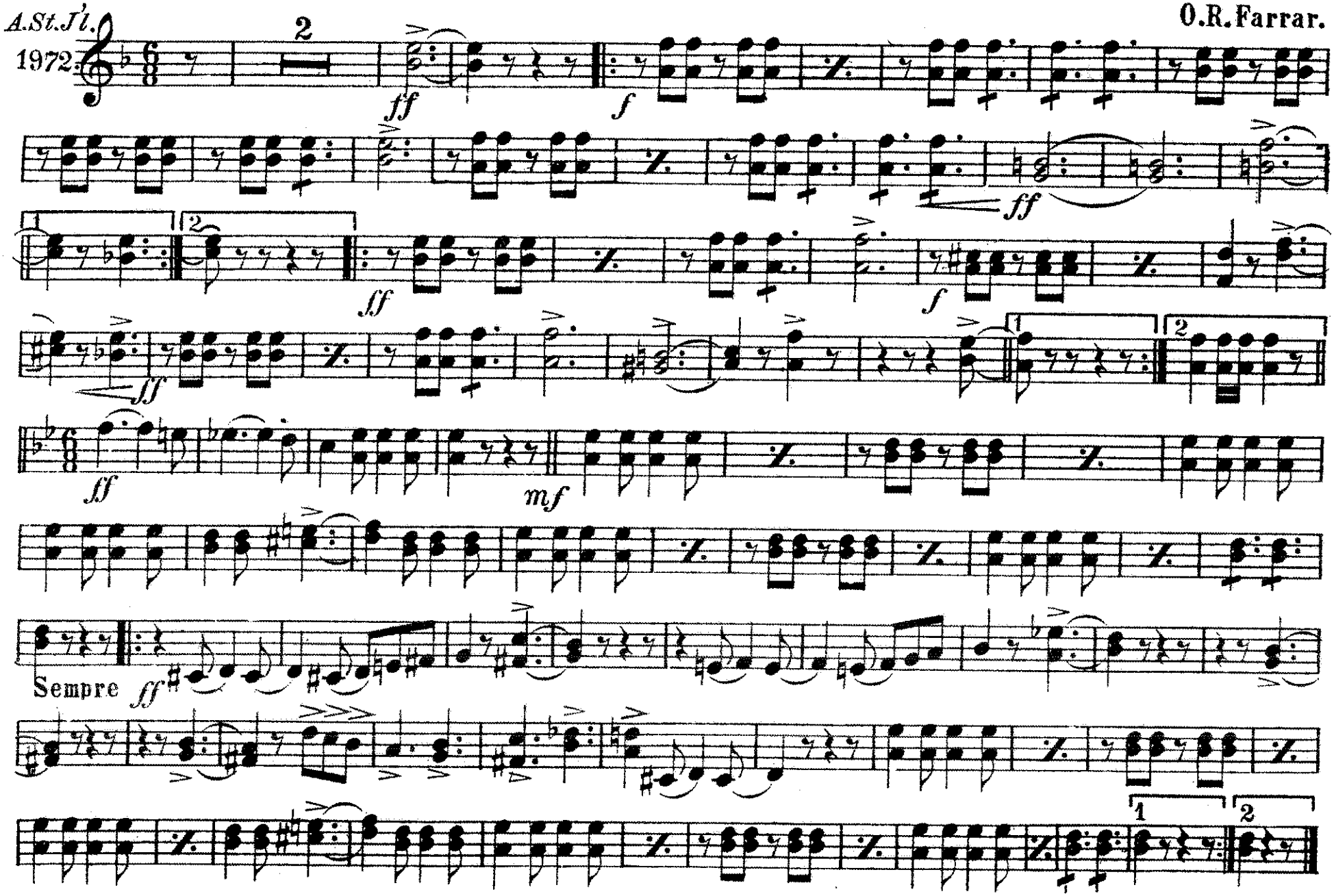

Carl Fischer, New York.

3d & 4th ALTOS.

MARCH "FORT OMAHA."

O. R. Farrar.

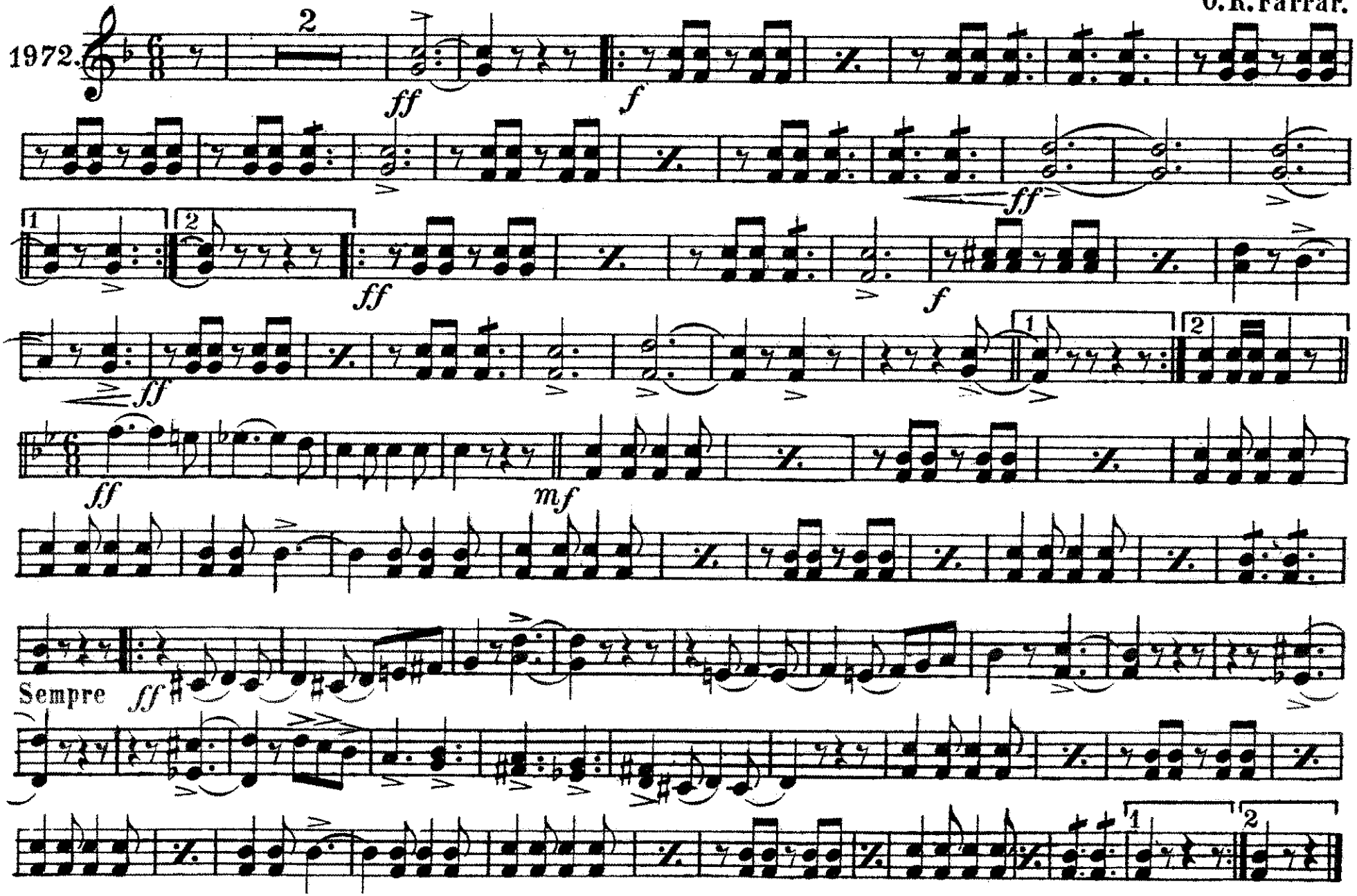

Carl Fischer, New York.

1st Horn in F

MARCH "FORT OMAHA"

O. R. Farrar

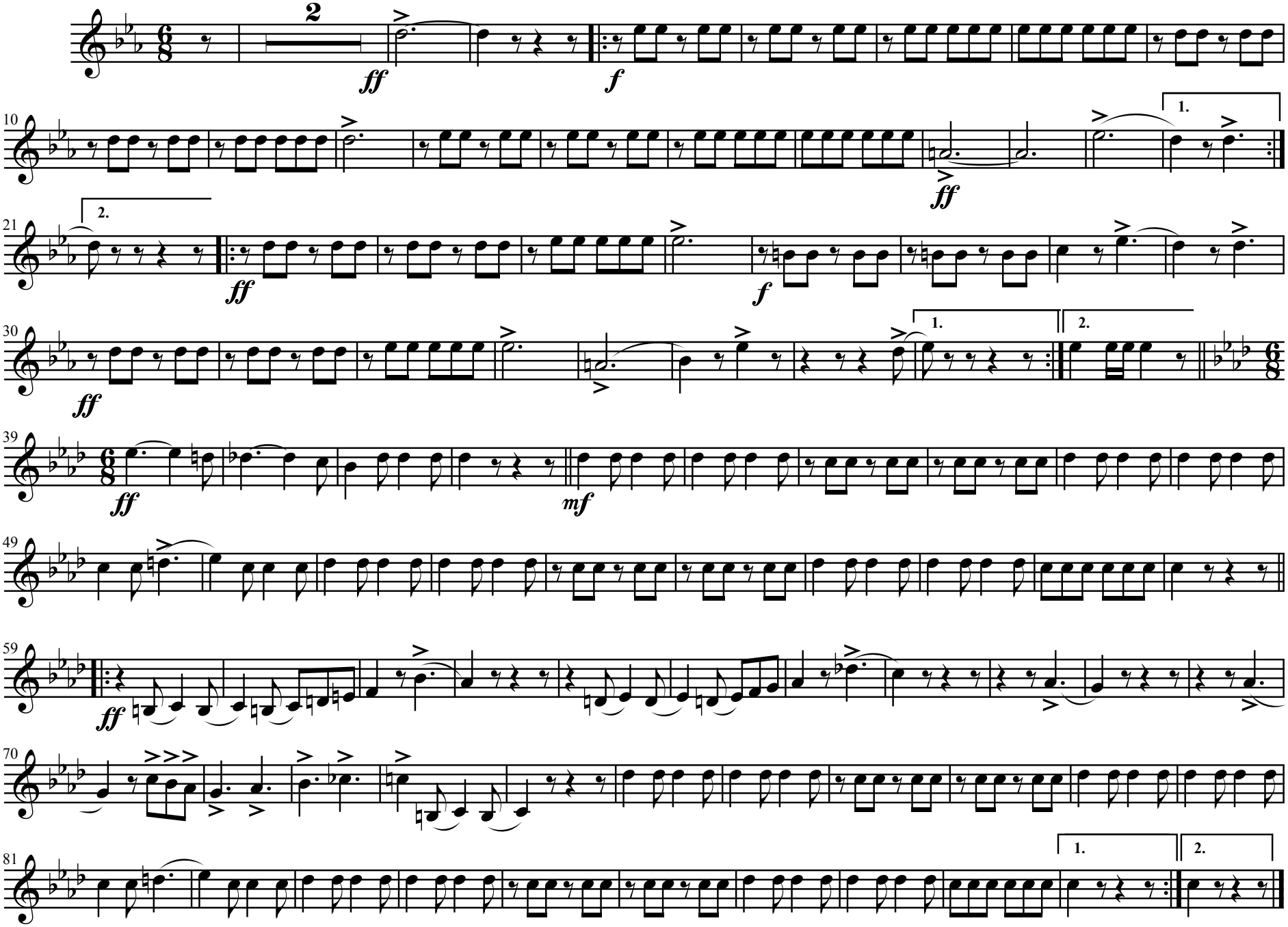

Carl Fischer, New York

2nd Horn in F

MARCH "FORT OMAHA"

O. R. Farrar

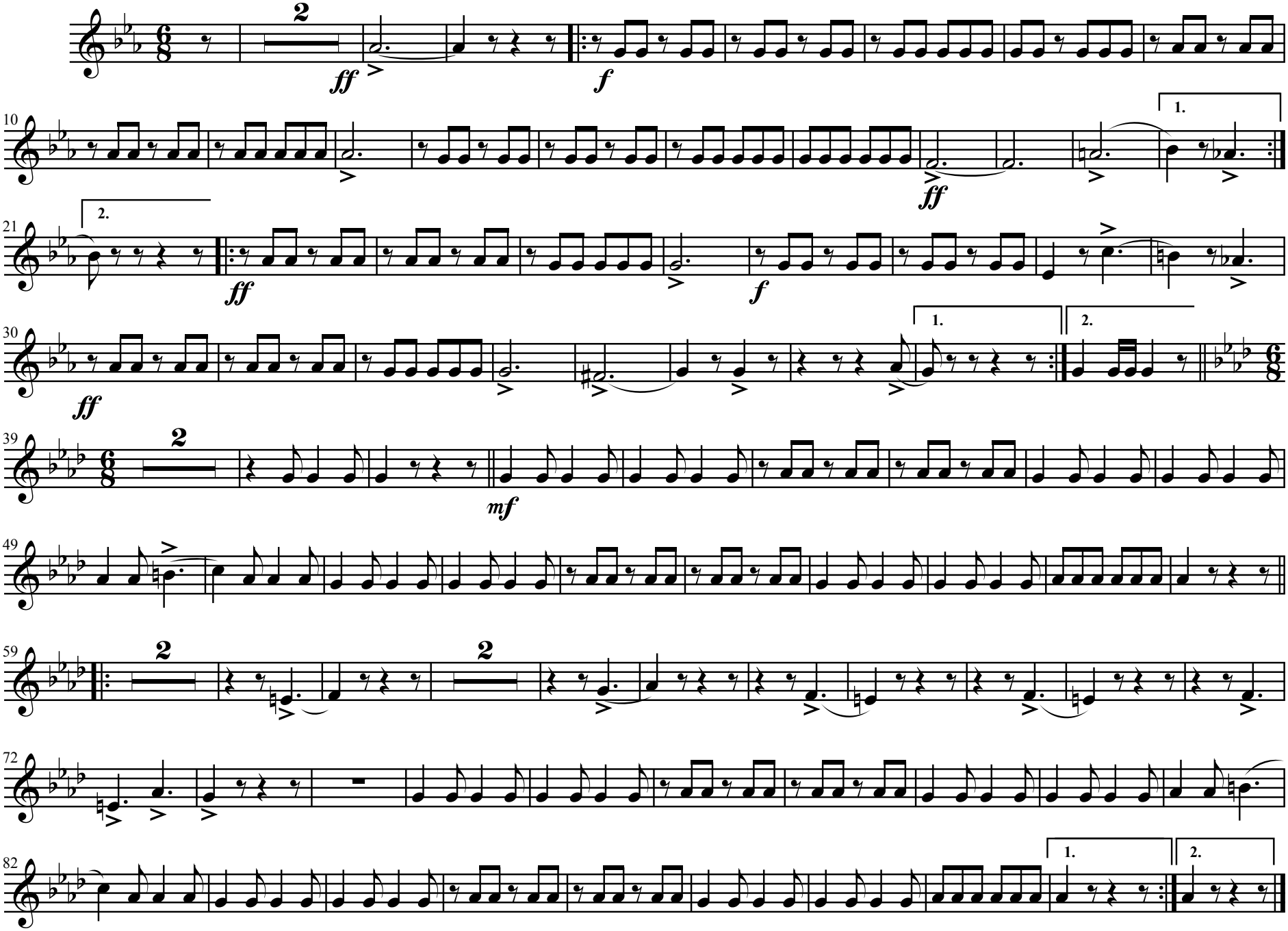

Carl Fischer, New York

3rd Horn in F

MARCH "FORT OMAHA"

O. R. Farrar

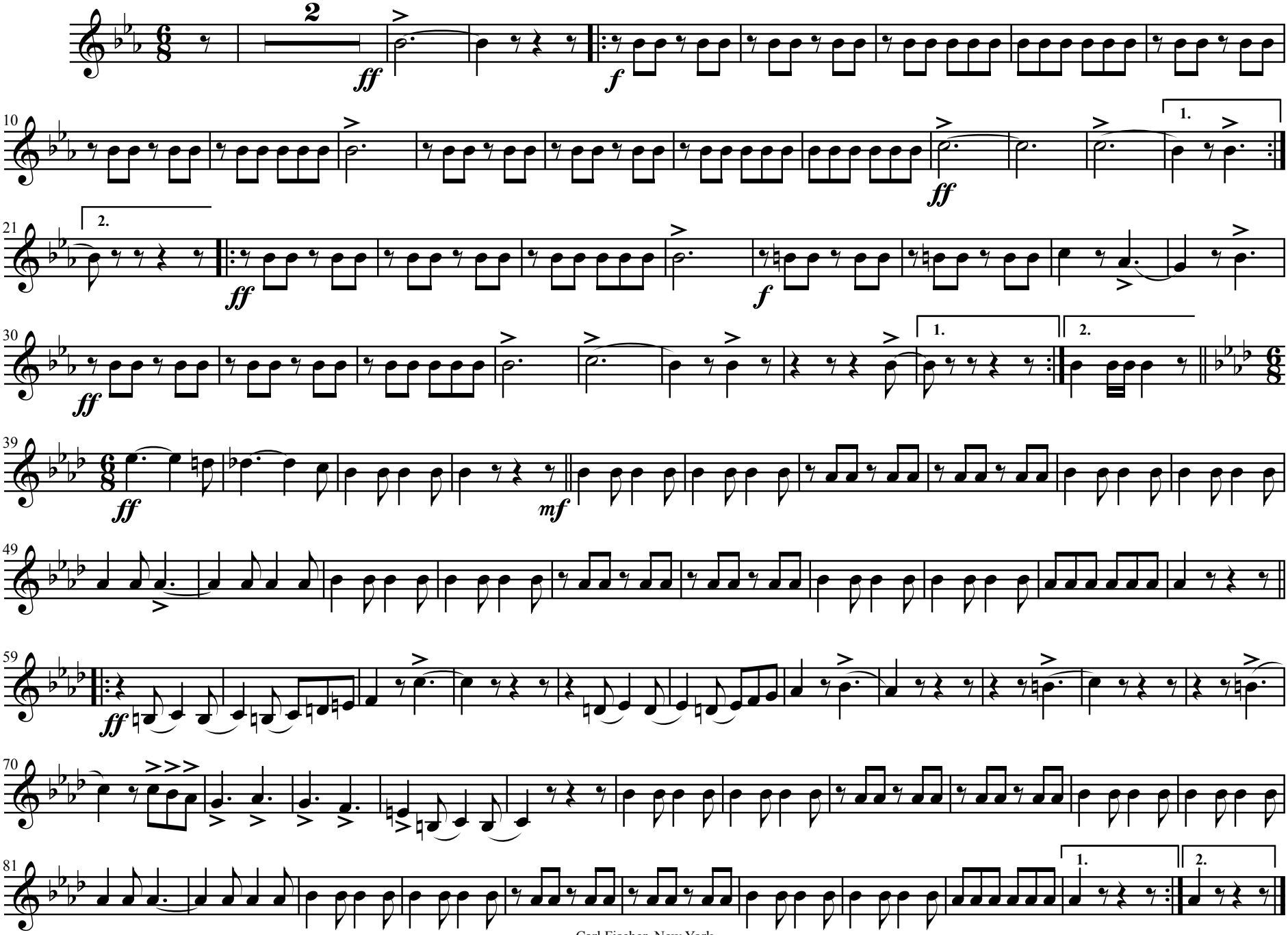

Carl Fischer, New York

4th Horn in F

MARCH "FORT OMAHA"

O. R. Farrar

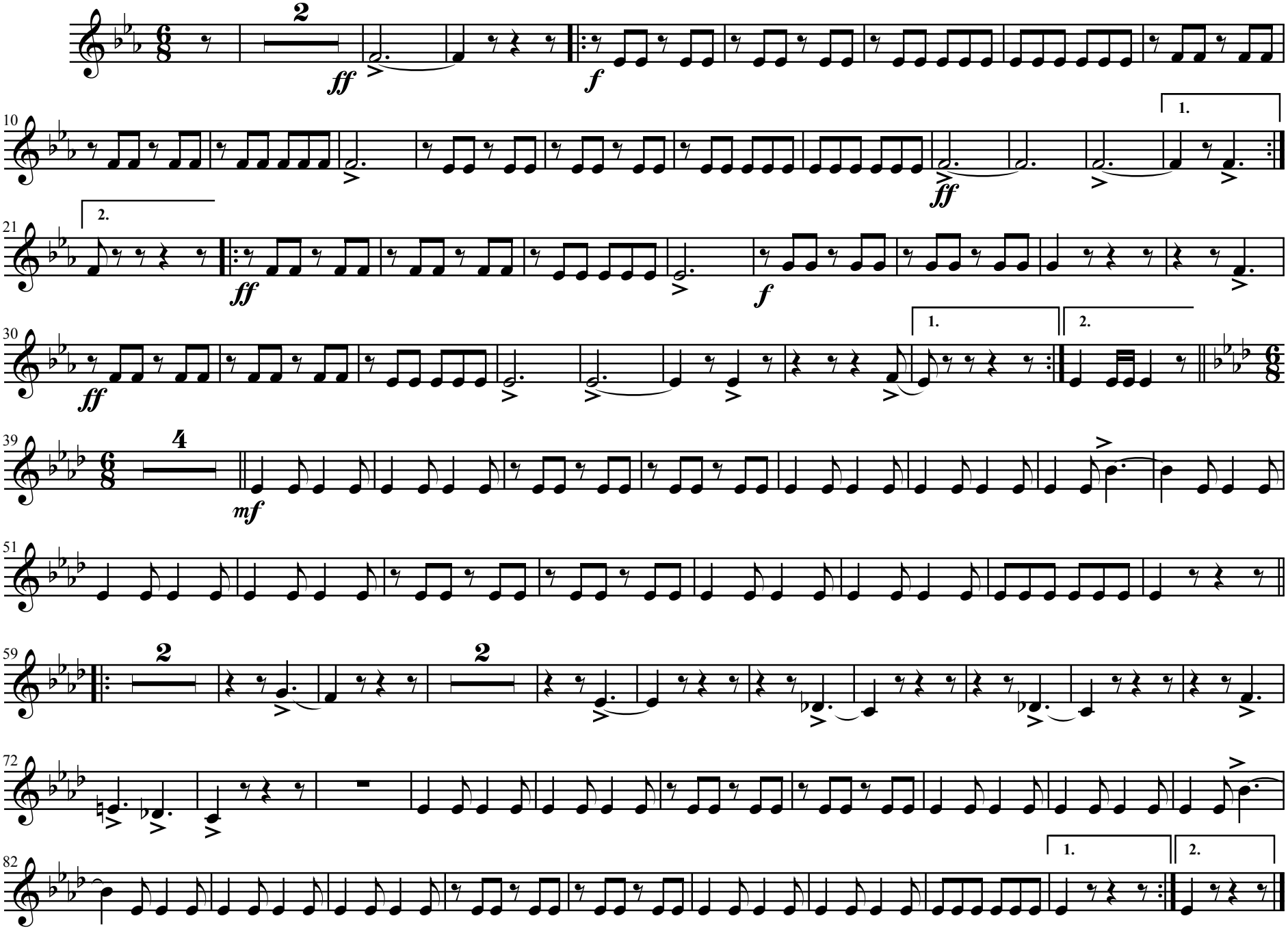

Carl Fischer, New York

1st & 2d TROMBONES

MARCH "FORT OMAHA."

O.R.Farrar.

1972.

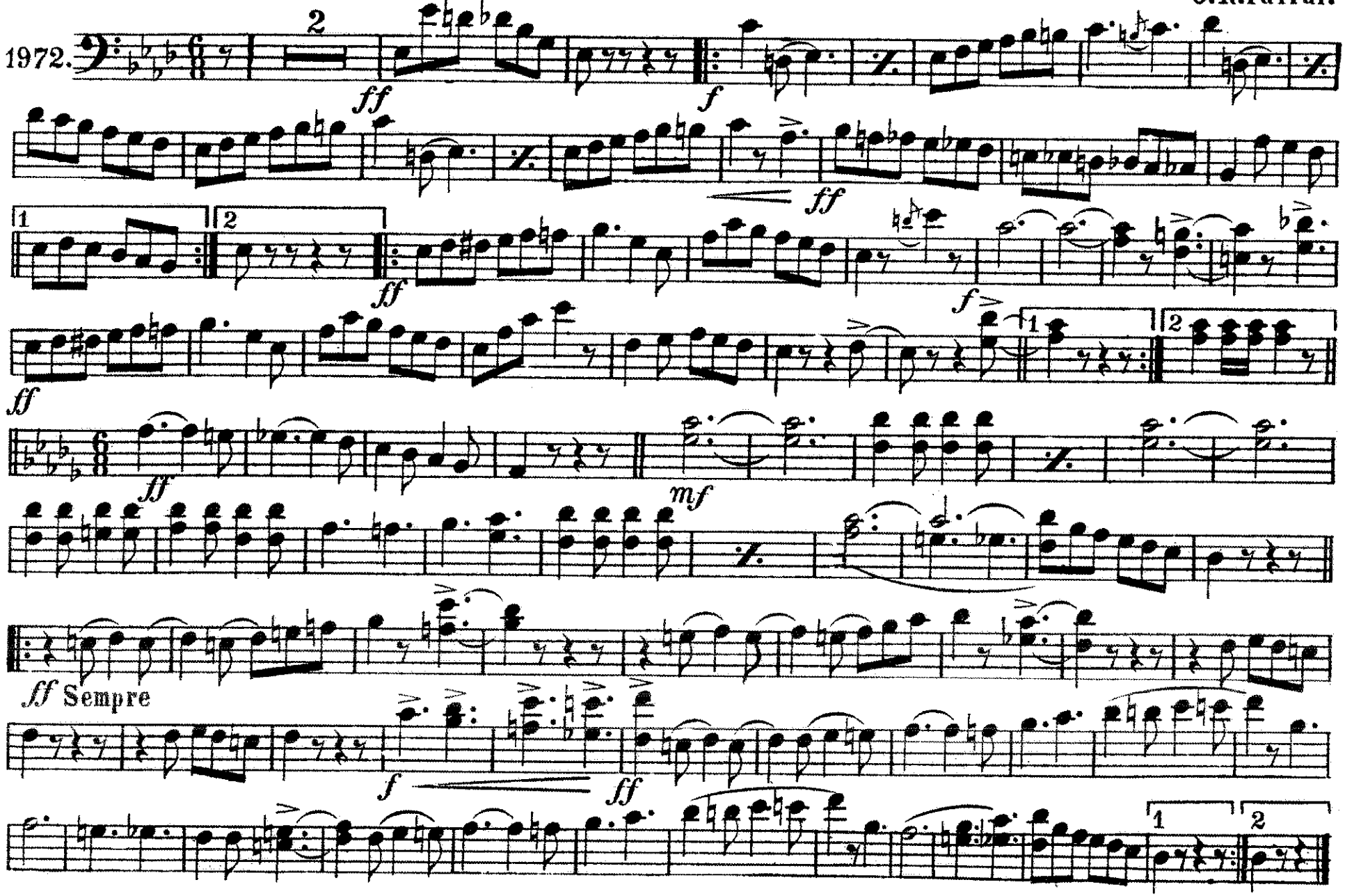

Carl Fischer, New York.

3d TROMBONE.

MARCH "FORT OMAHA."

O.R.Farrar.

1972.

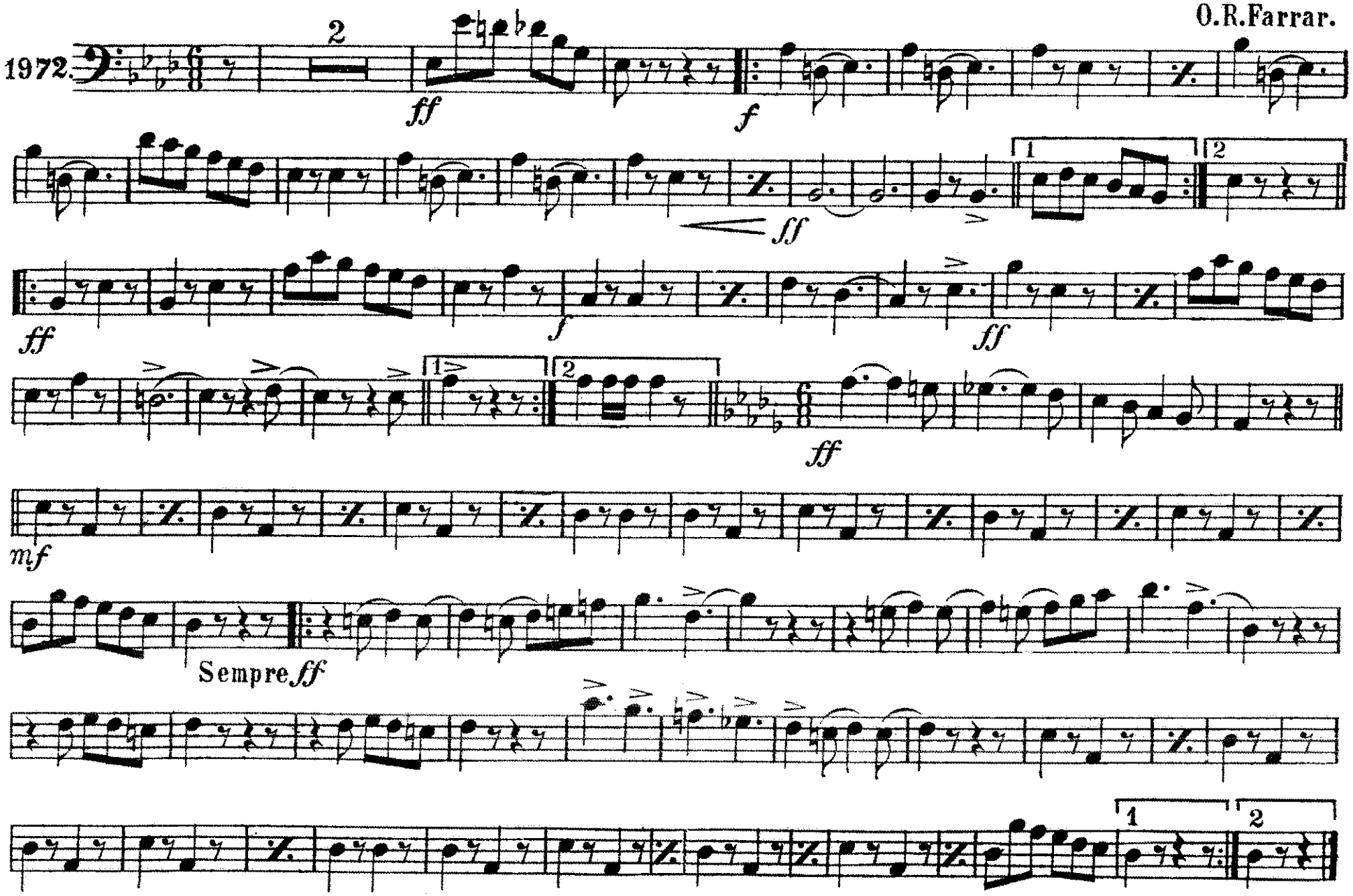

Carl Fischer, New York.

1st & 2d TROMBONES

MARCH "FORT OMAHA."

O. R. Farrar.

1972.

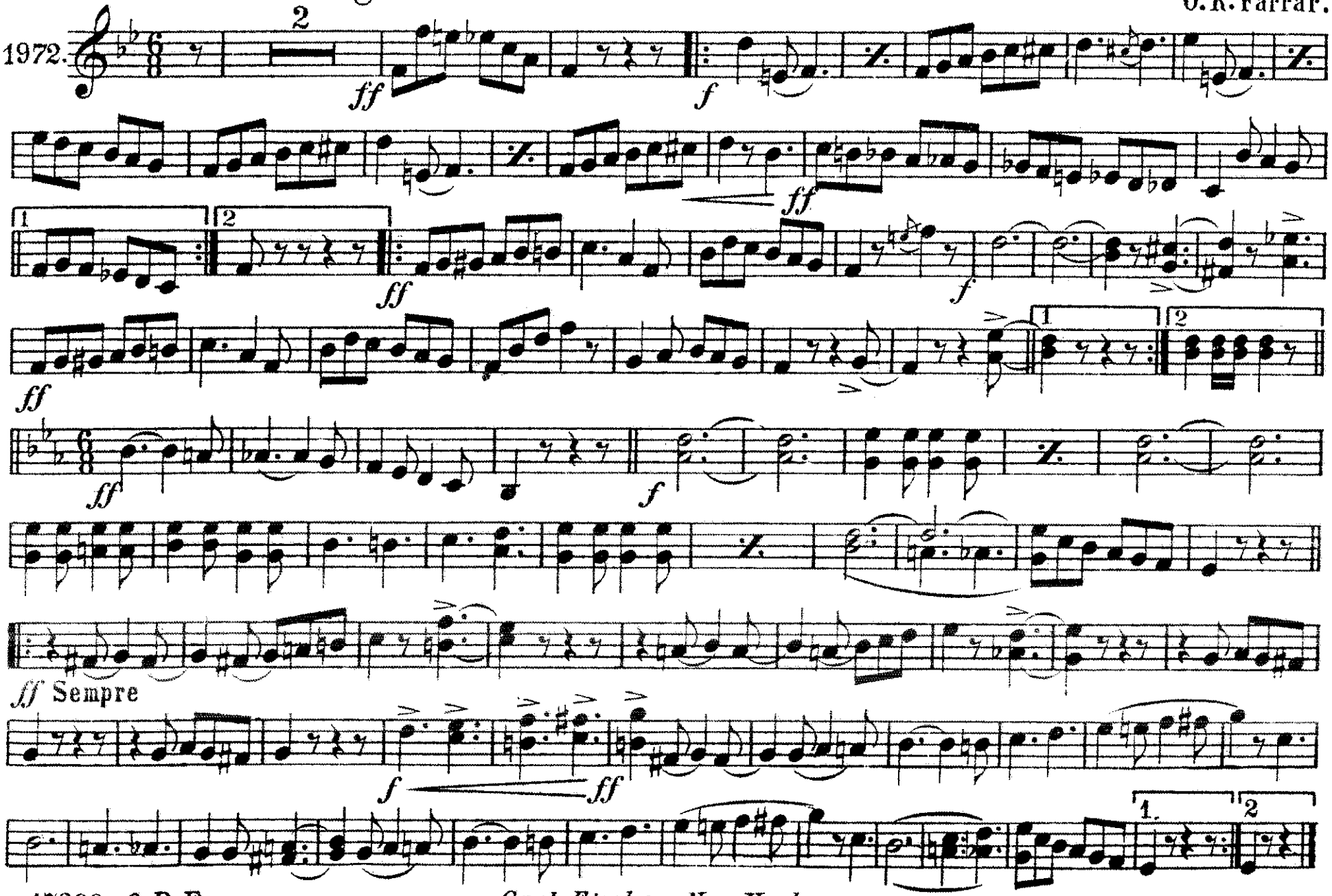

Carl Fischer, New York.

MARCH "FORT OMAHA."

B♭ BASS

O. R. Farrar.

1972.

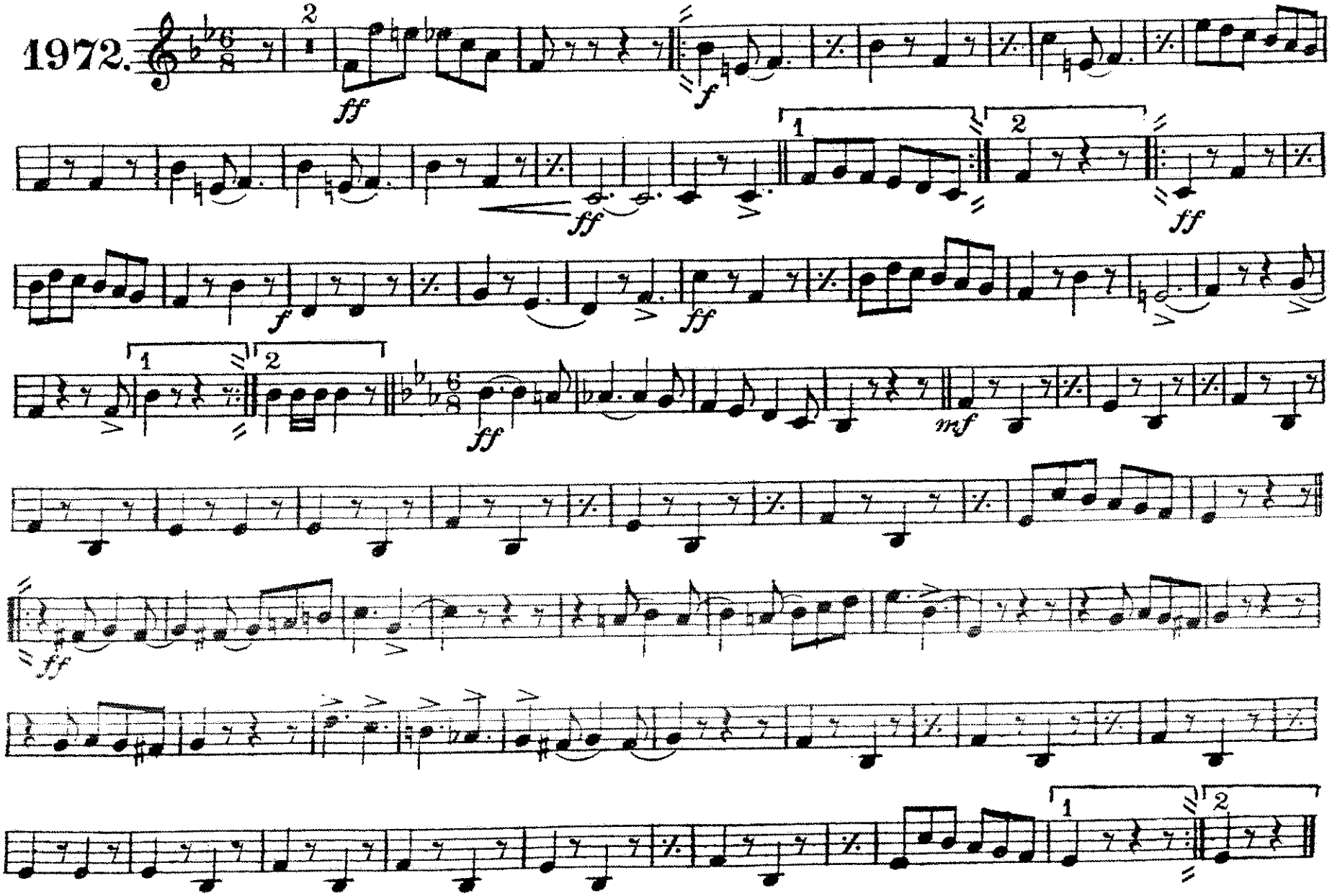

17299_6 R.E.

Carl Fischer, New York.

BARITONE

MARCH "FORT OMAHA."

O.R.Farrar.

1972.

ff *f* *ff* *ff* *f* *ff* *ff* *ff* *mf*

ff Sempre

f *ff*

Carl Fischer, New York.

BARITONE

MARCH "FORT OMAHA."

O. R. Farrar.

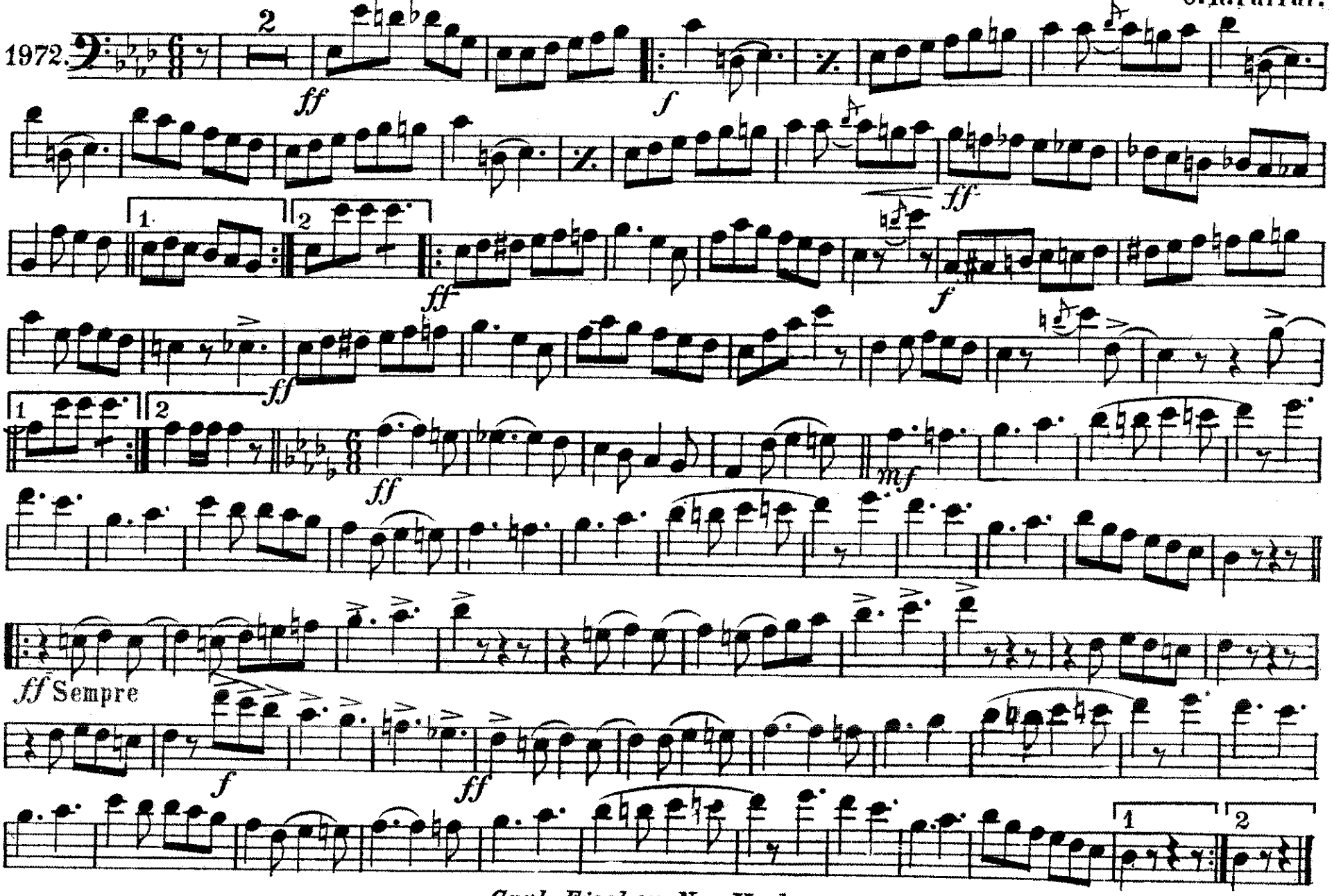

Carl Fischer, New York.

BASSES.

MARCH "FORT OMAHA."

O.R.Farrar.

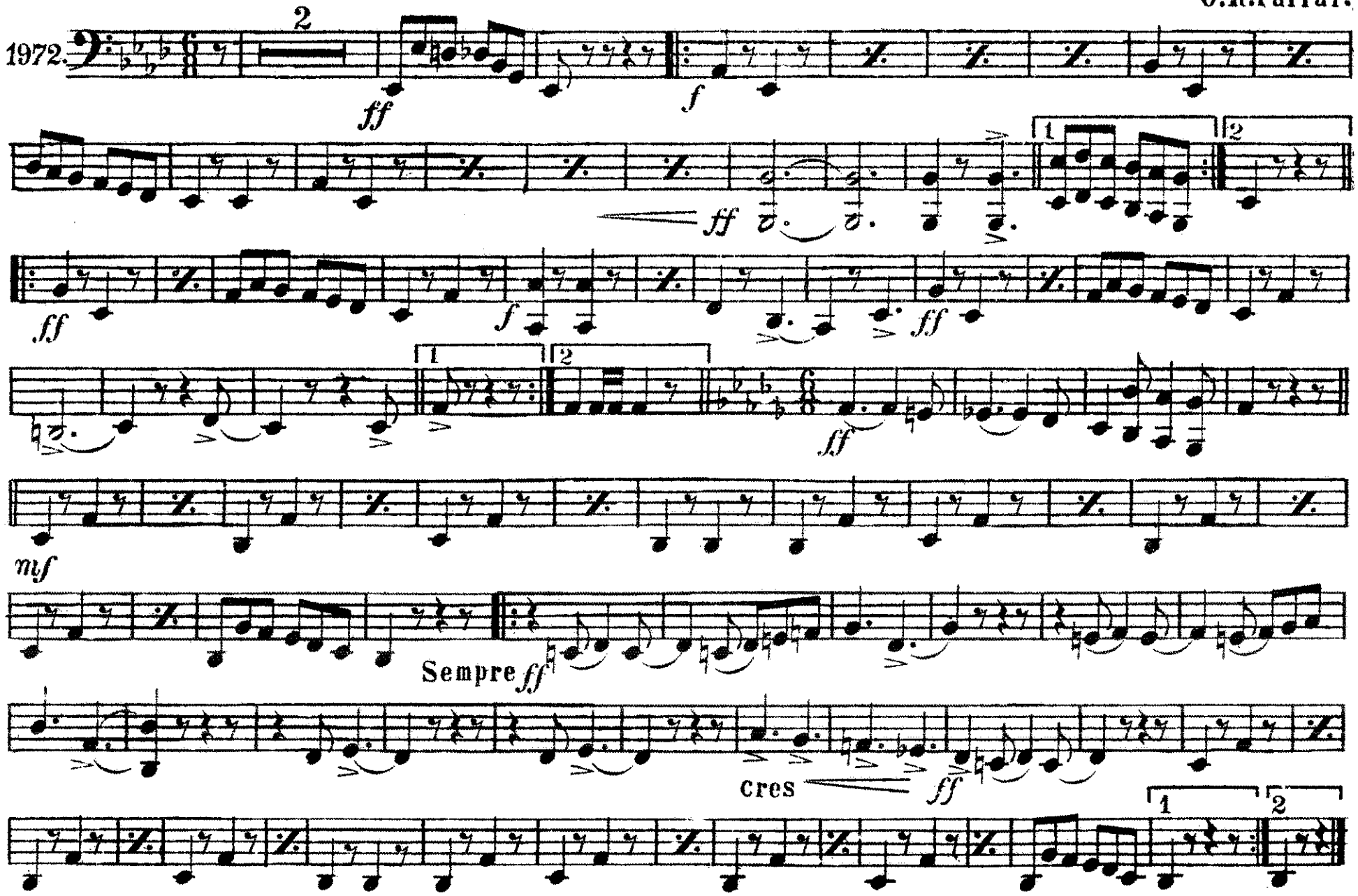

Carl Fischer, New York.

DRUMS.

MARCH "FORT OMAHA."

O.R.Farrar.

1972.

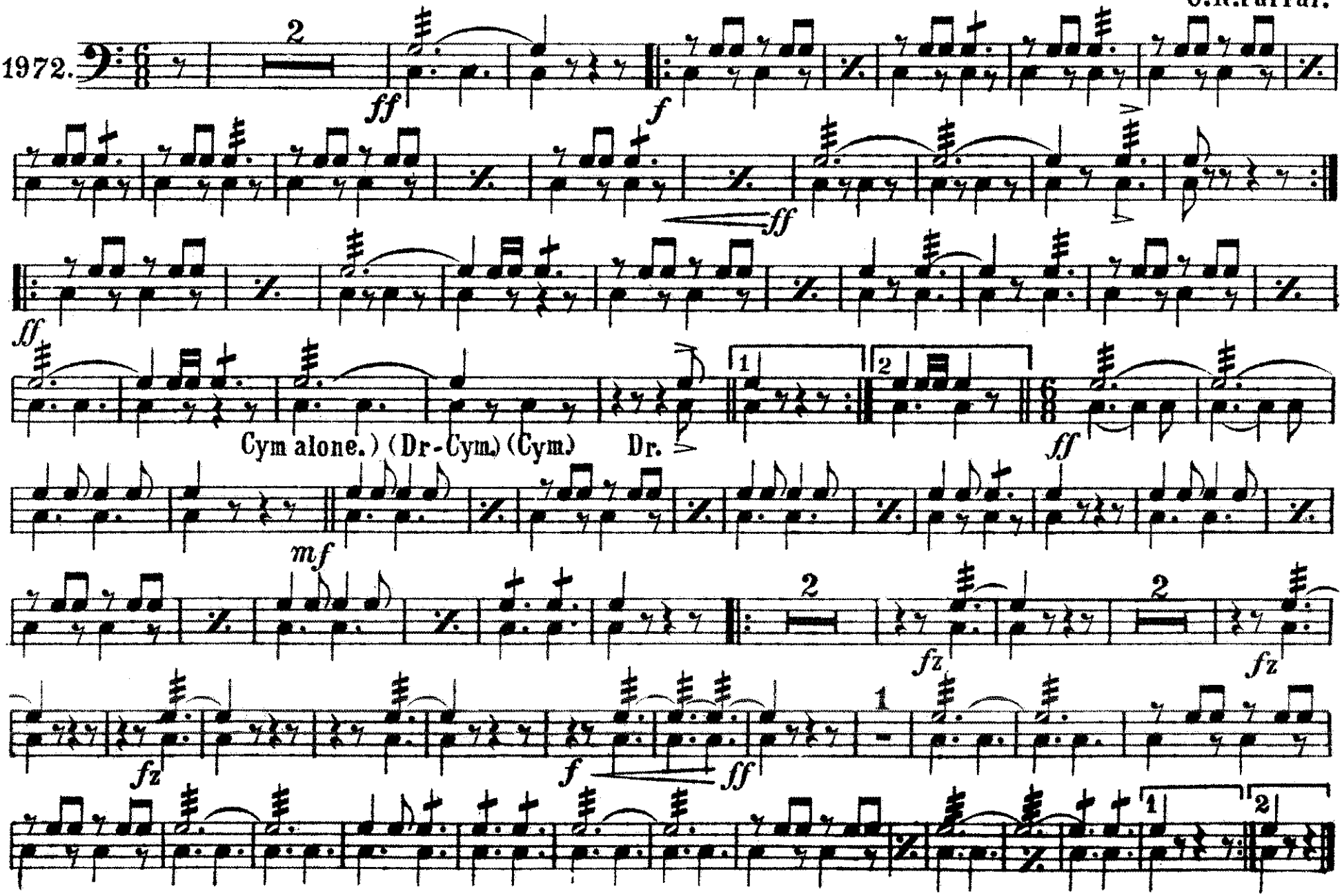

Carl Fischer, New York.