PICCOLO

MARCH "FRIENDSHIP"

Roland F. Seitz

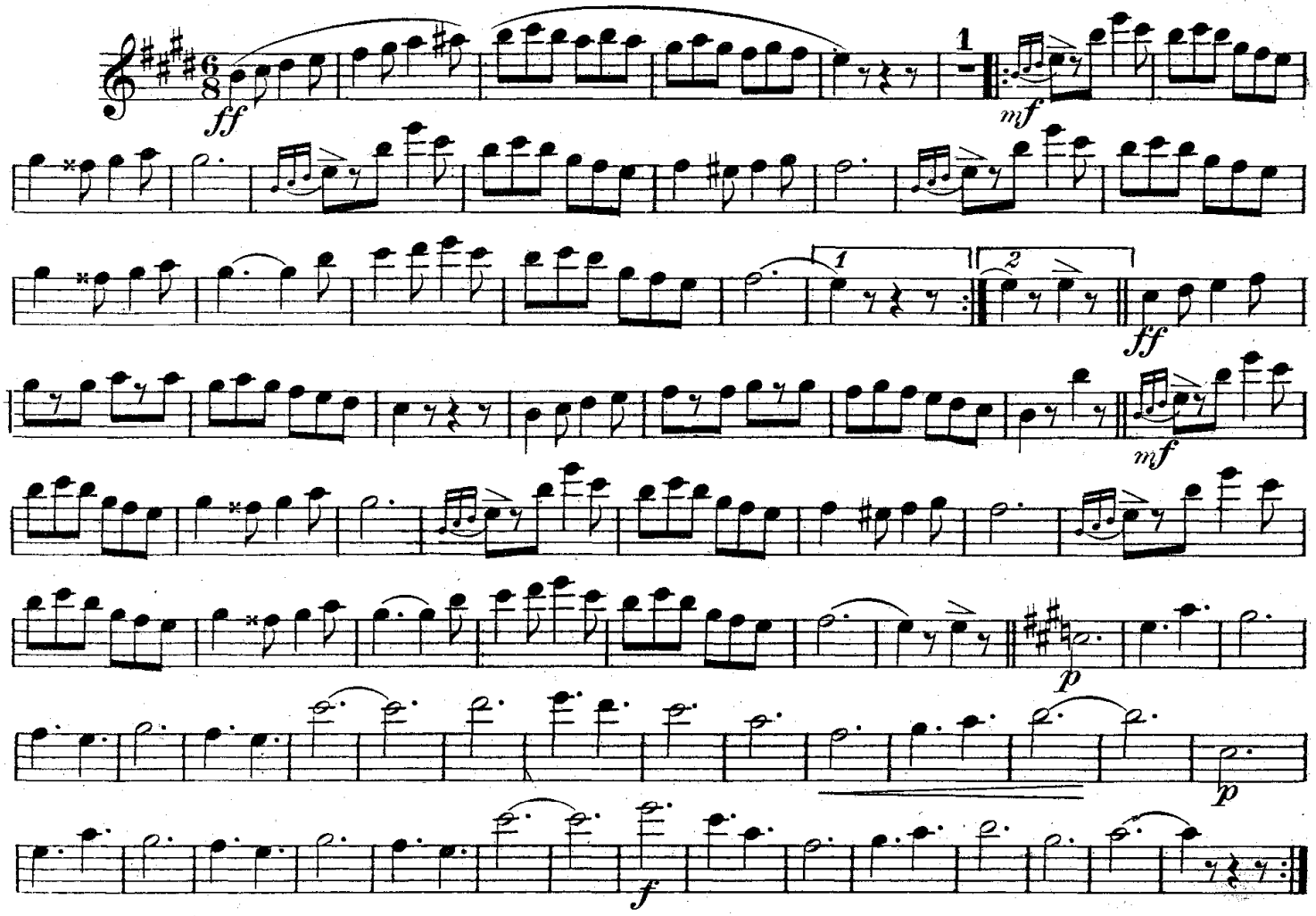

R. F. Seitz, Glen Rock, Pa.

Piccolo in C

MARCH "FRIENDSHIP"

Roland F. Seitz

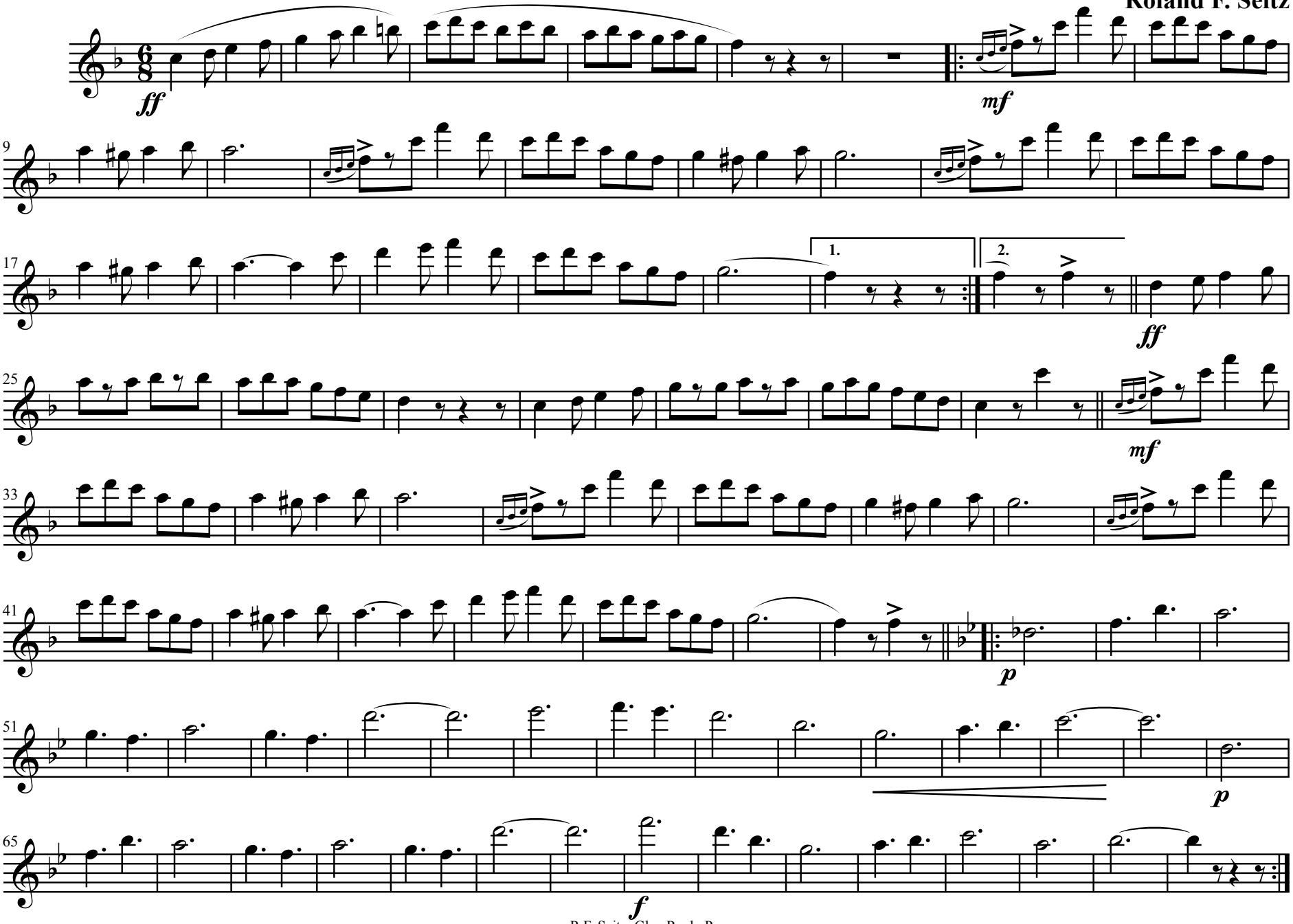

OBOE

MARCH "FRIENDSHIP"

Roland F.Seitz

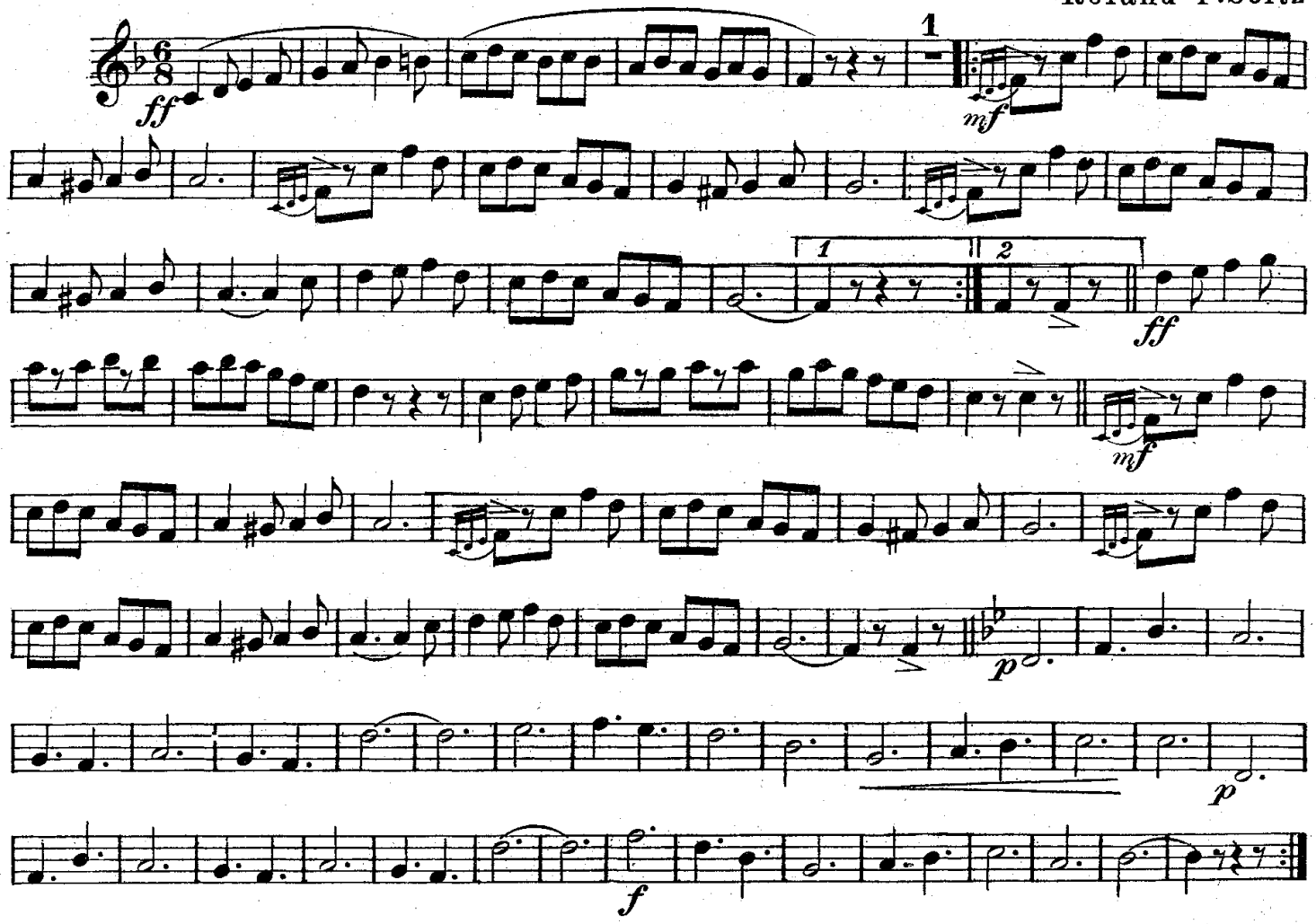

R.F.Seitz, Glen Rock, Pa.

E♭ CLARINET

MARCH "FRIENDSHIP"

Roland F. Seitz

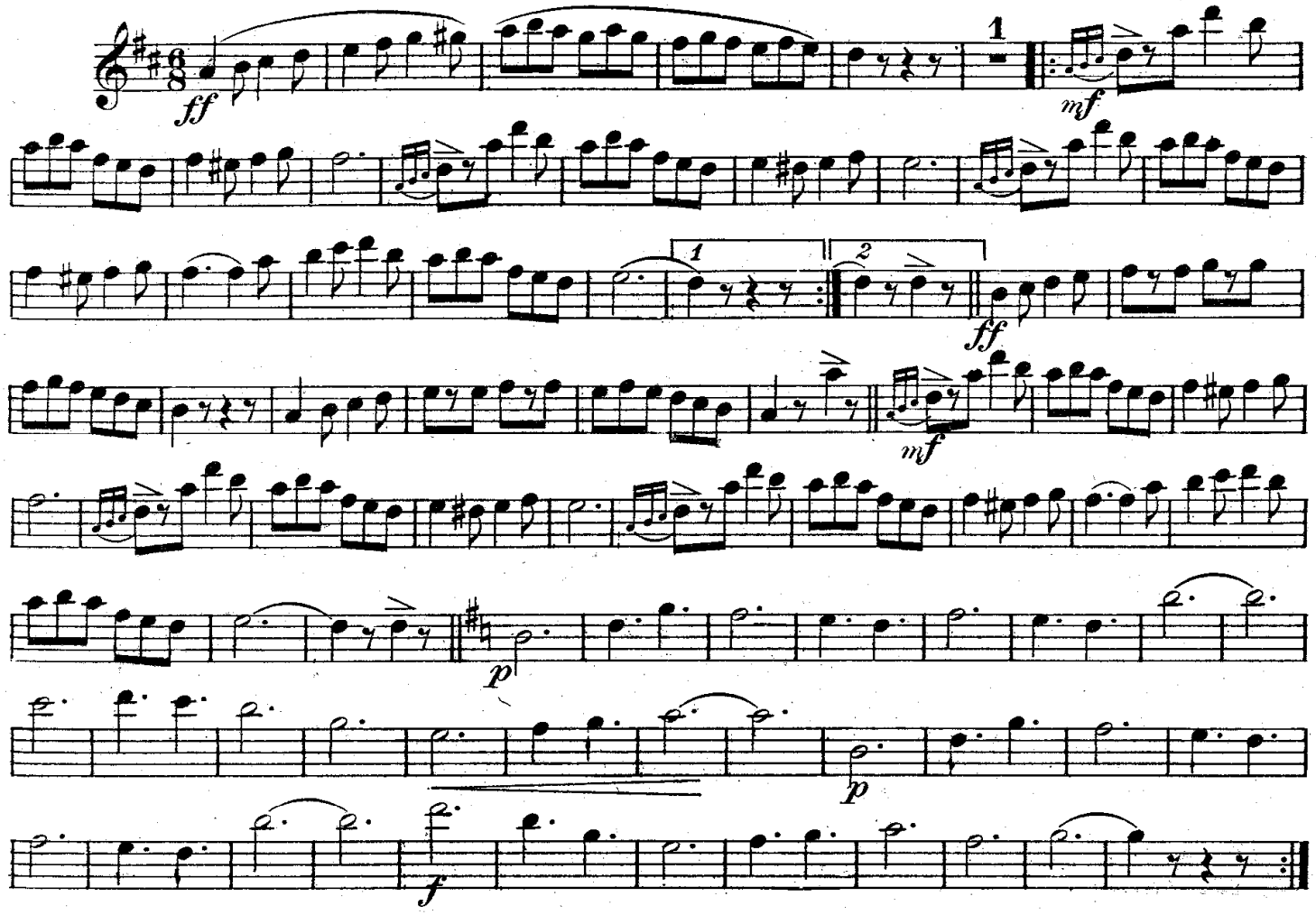

MARCH "FRIENDSHIP"

1st B♭ CLARINET

Roland F. Seitz

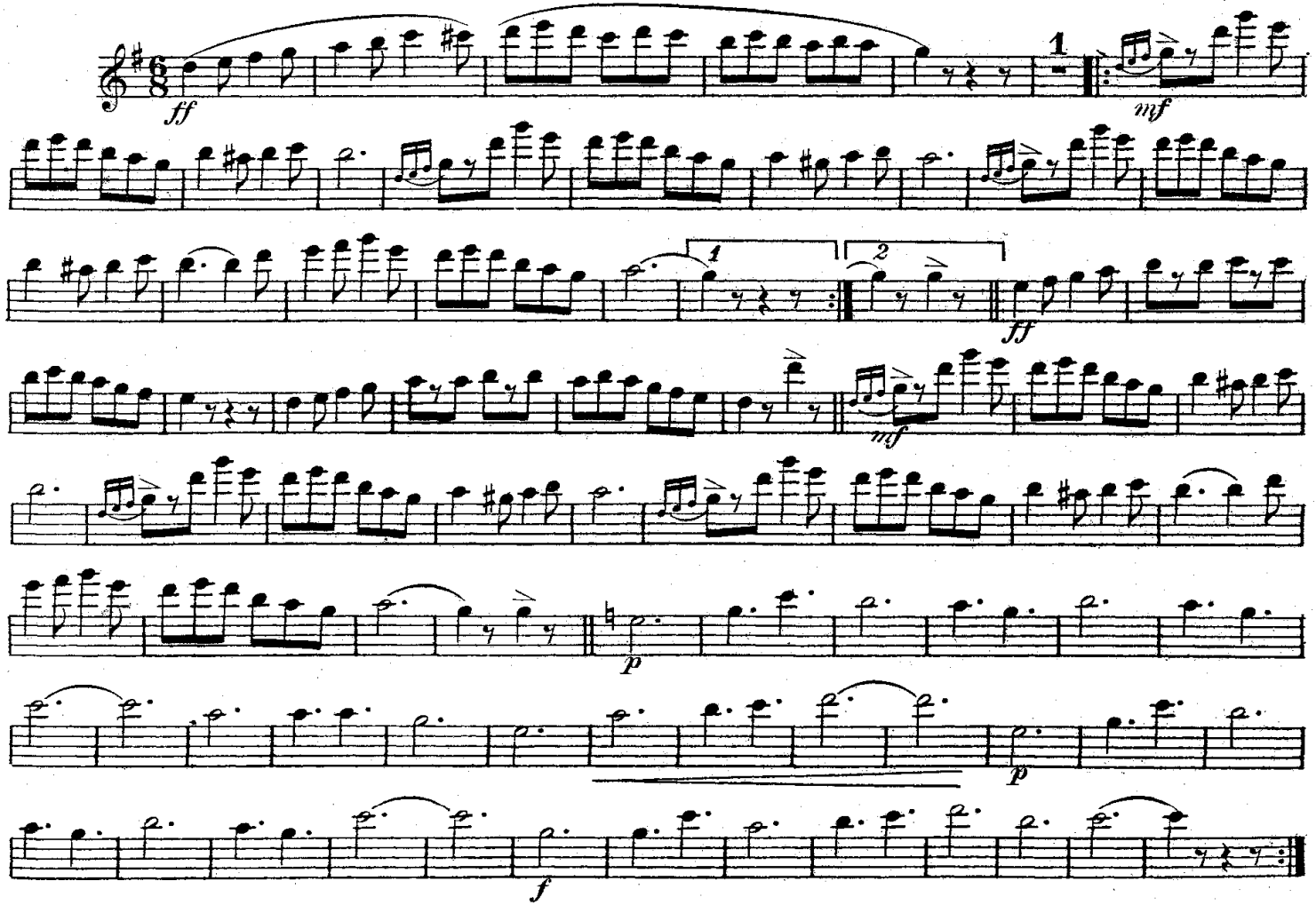

R. F. Seitz, Glen Rock, Pa.

2nd B♭ CLARINET

MARCH "FRIENDSHIP"

Roland F. Seitz

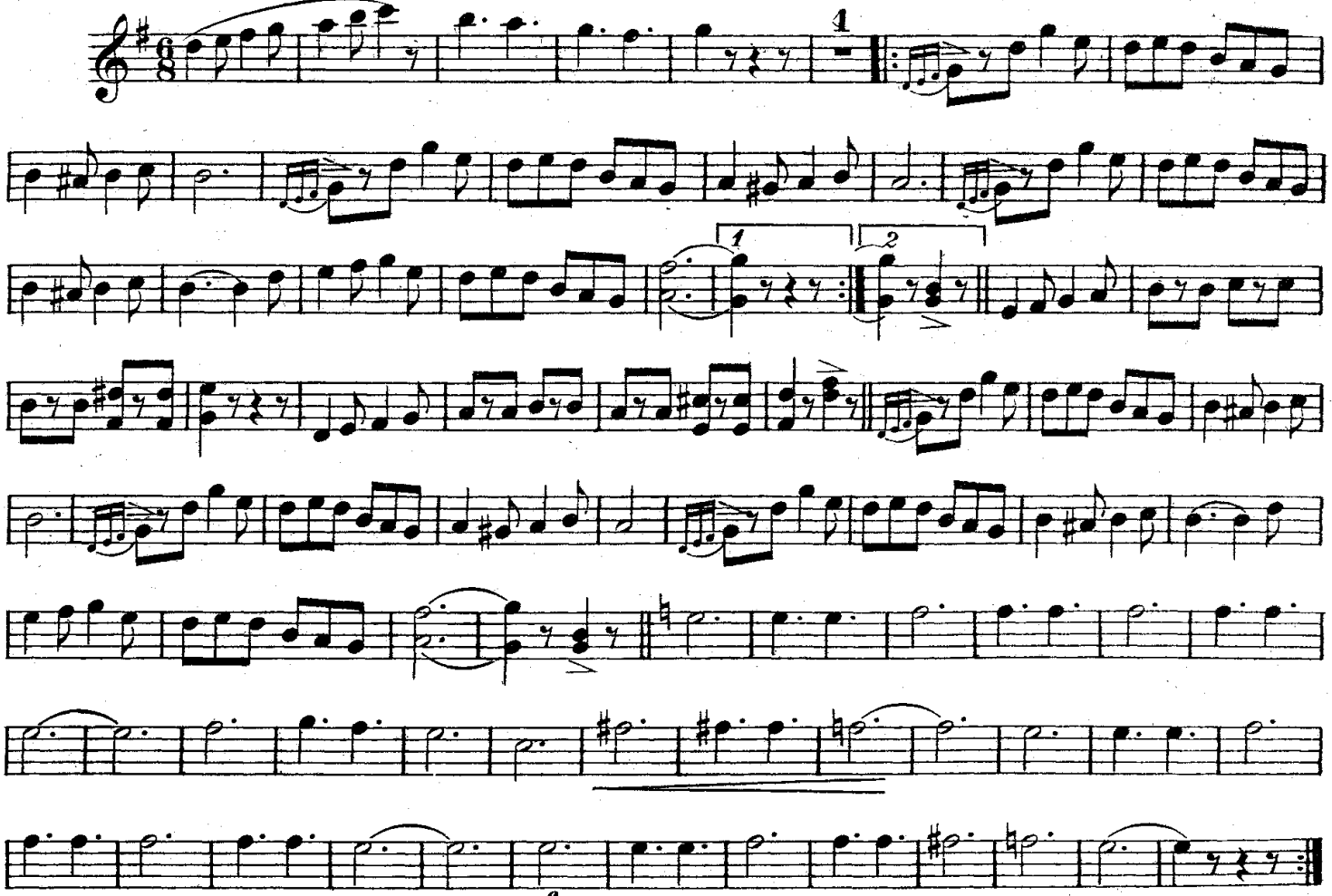

R. F. Seitz, Glen Rock, Pa.

BASSOON

MARCH "FRIENDSHIP"

Roland F.Seitz

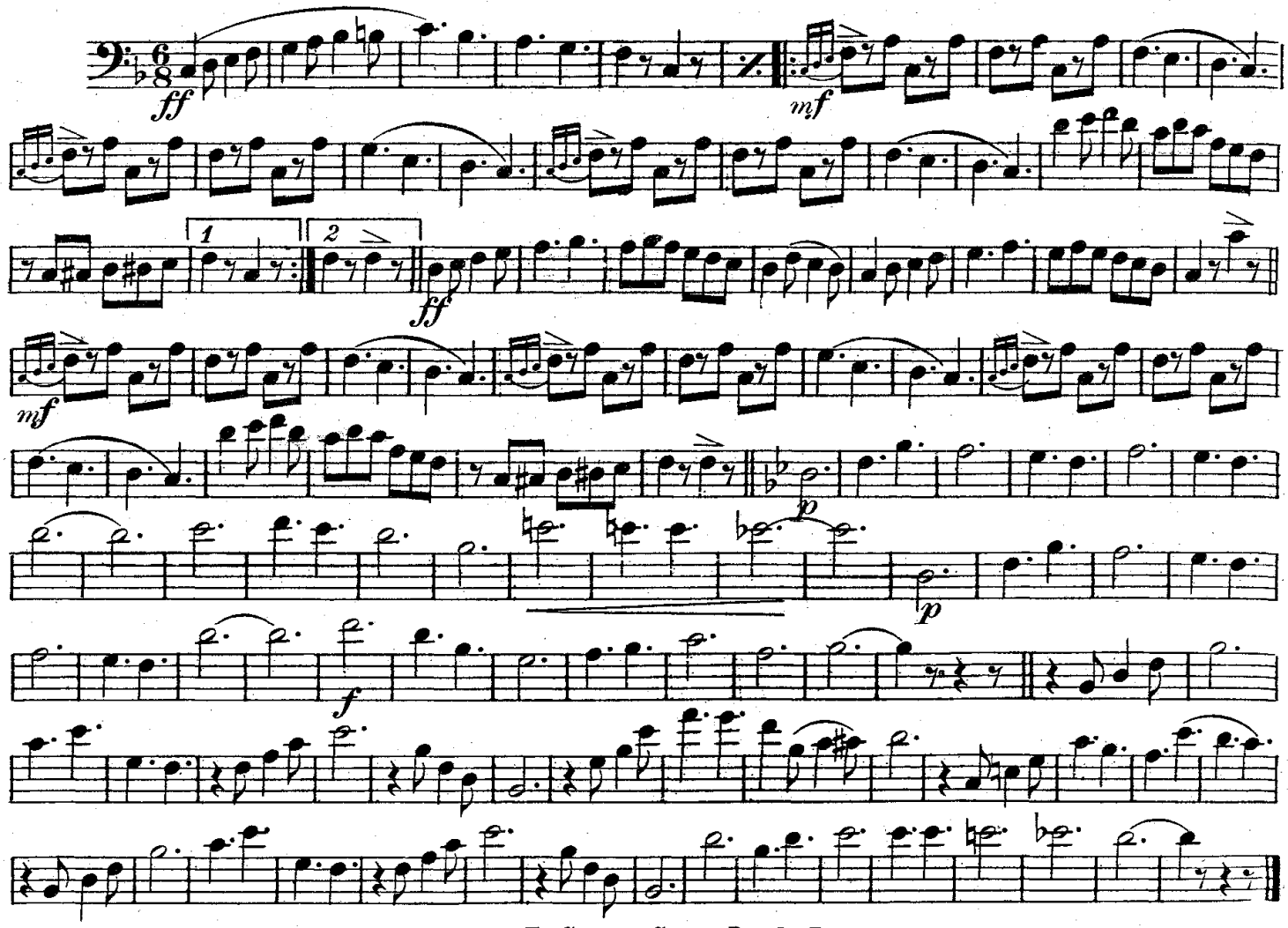

R. F. Seitz, Glen Rock, Pa.

MARCH "FRIENDSHIP"

1st B♭ CORNET
or Soprano Saxophone

Roland F. Seitz

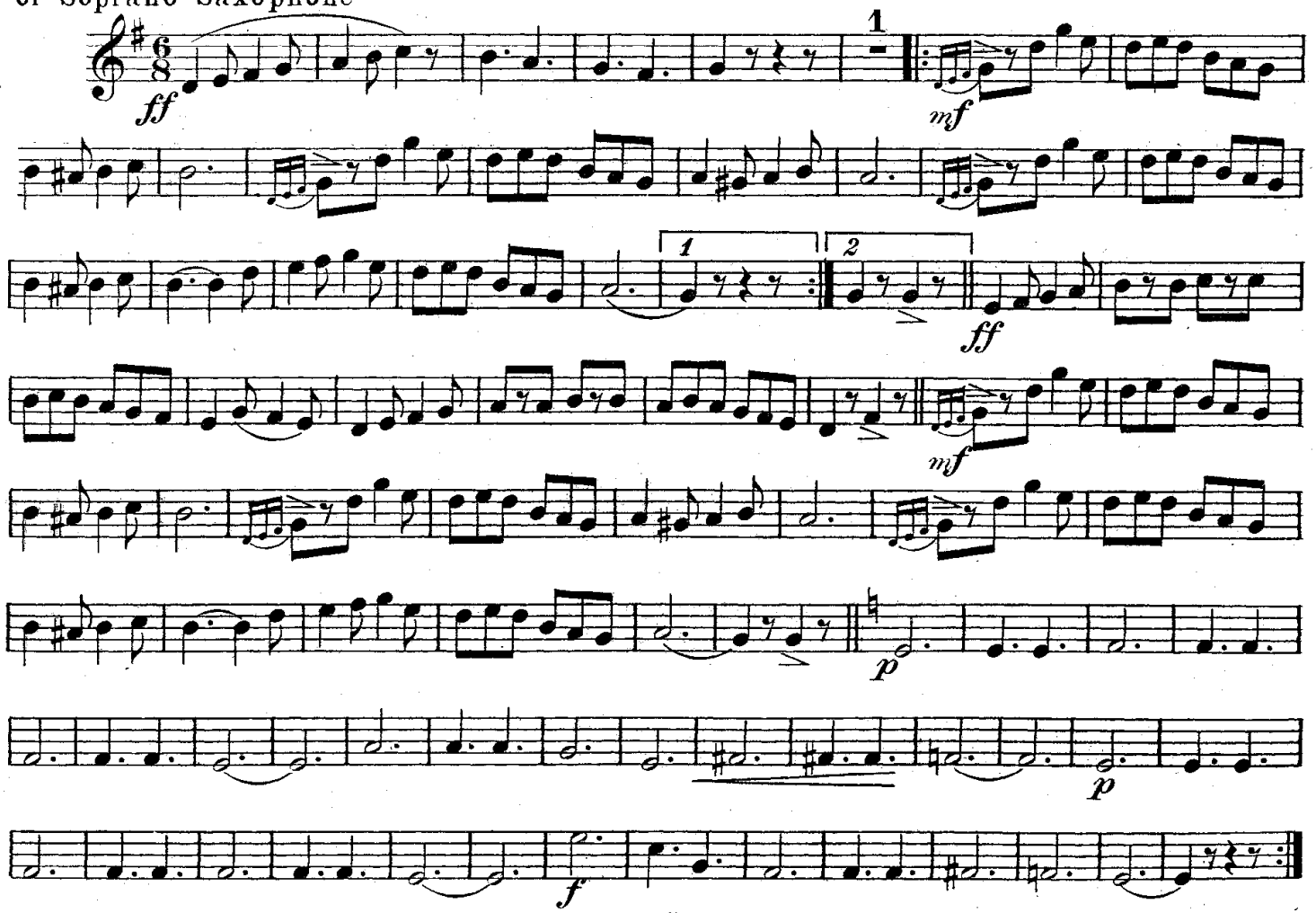

R. F. Seitz, Glen Rock, Pa.

MARCH "FRIENDSHIP"

E♭ CORNET
or Alto Saxophone 8va

Roland F. Seitz

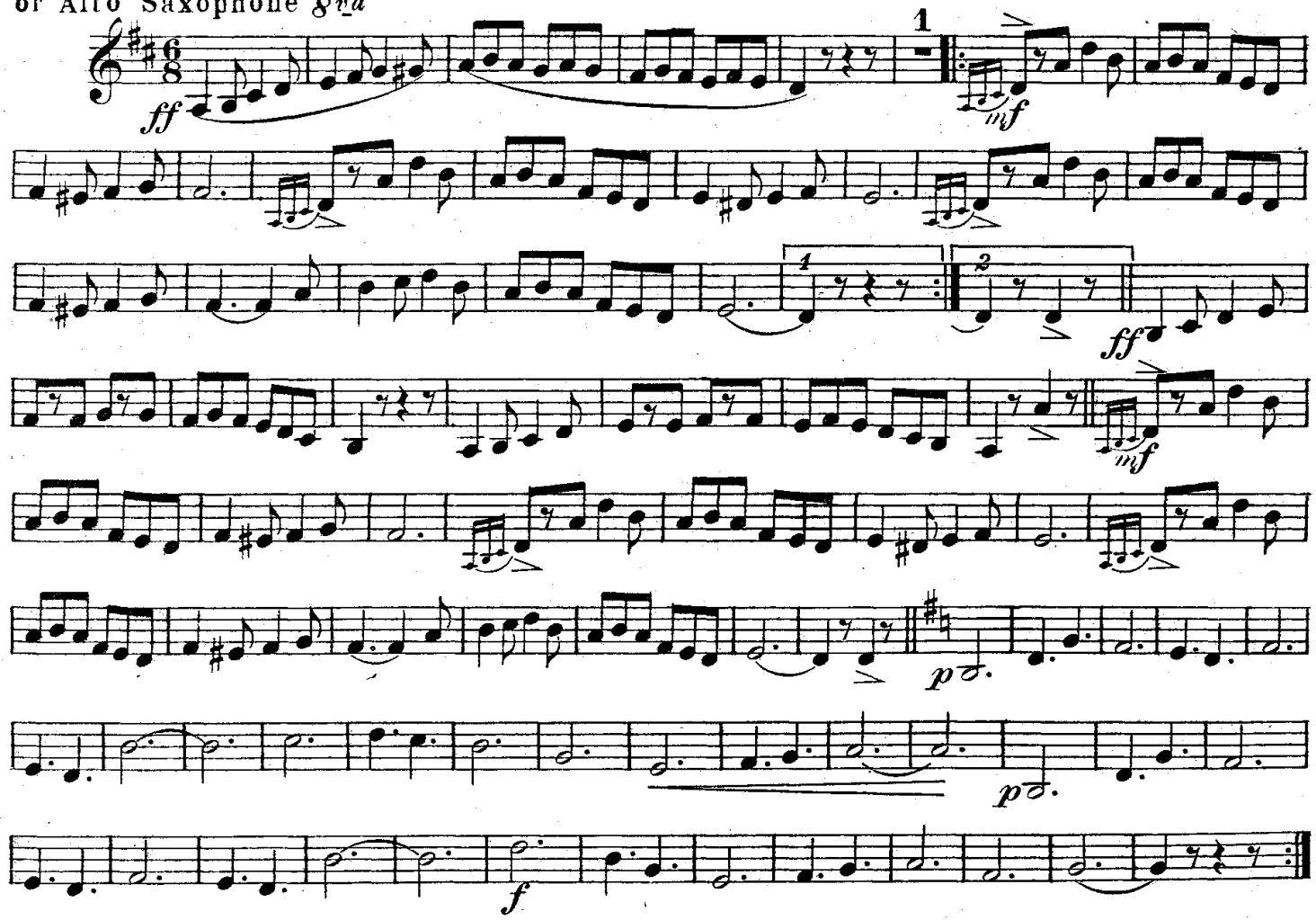

R. F. Seitz, Glen Rock, Pa.

MARCH "FRIENDSHIP"

1st & 2nd TENORS
or Tenor Saxophone

Roland F. Seitz

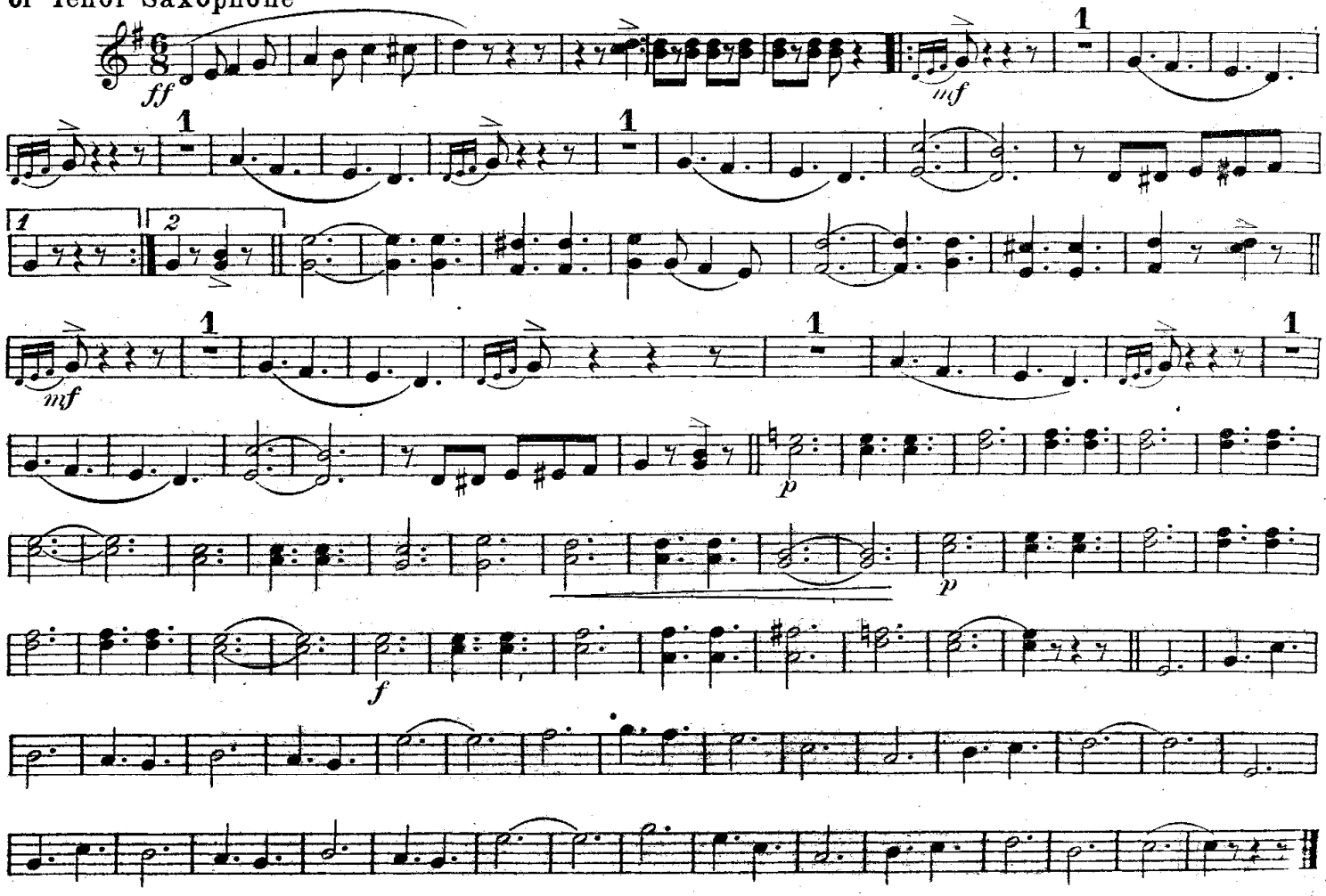

R. F. Seitz, Glen Rock, Pa.

MARCH "FRIENDSHIP"

B♭ BASS
or 3rd Trombone or Baritone Saxophone

Roland F. Seitz

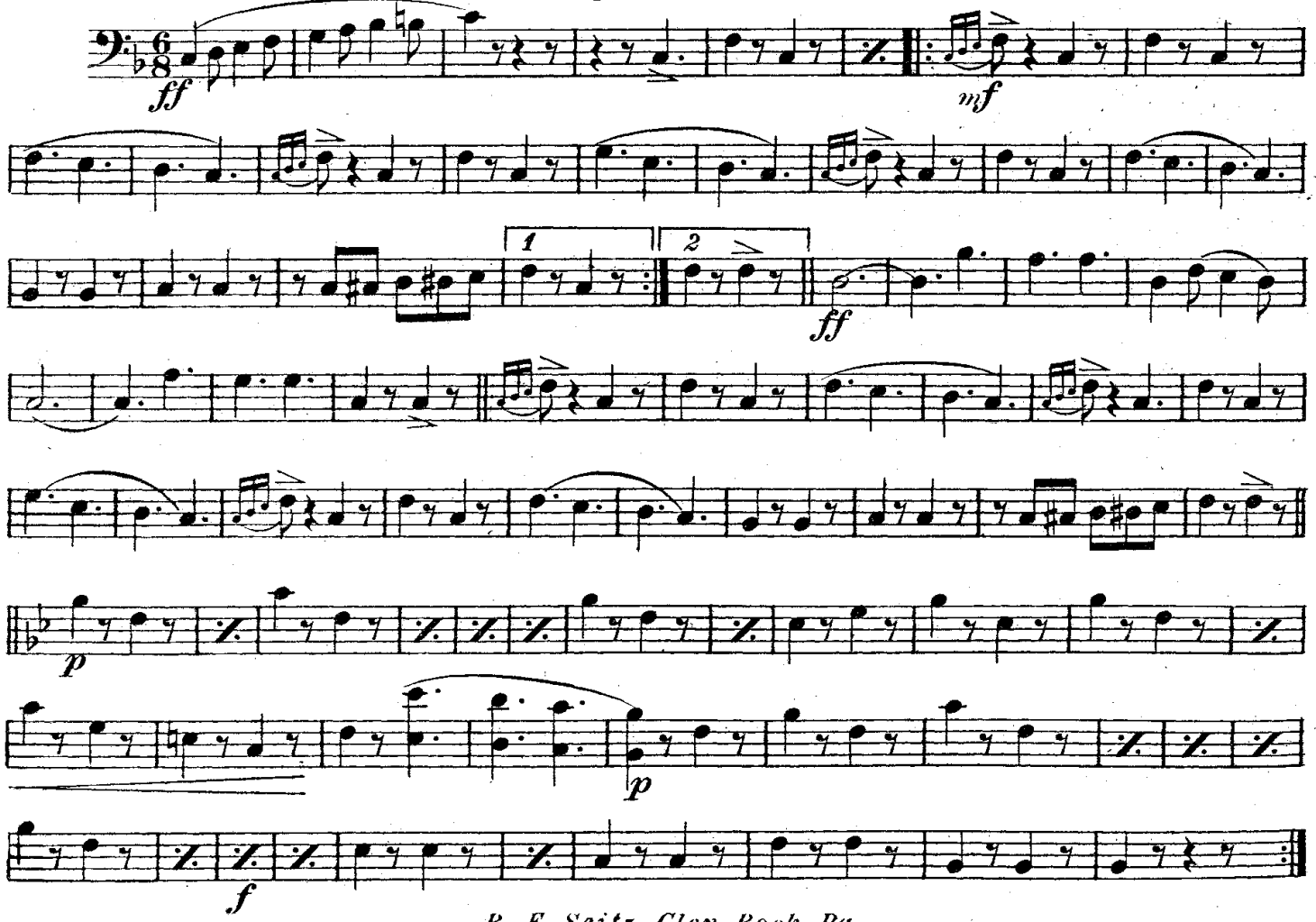

R. F. Seitz, Glen Rock, Pa.

MARCH "FRIENDSHIP"

E♭ CORNET
or Alto Saxophone 8va

Roland F. Seitz

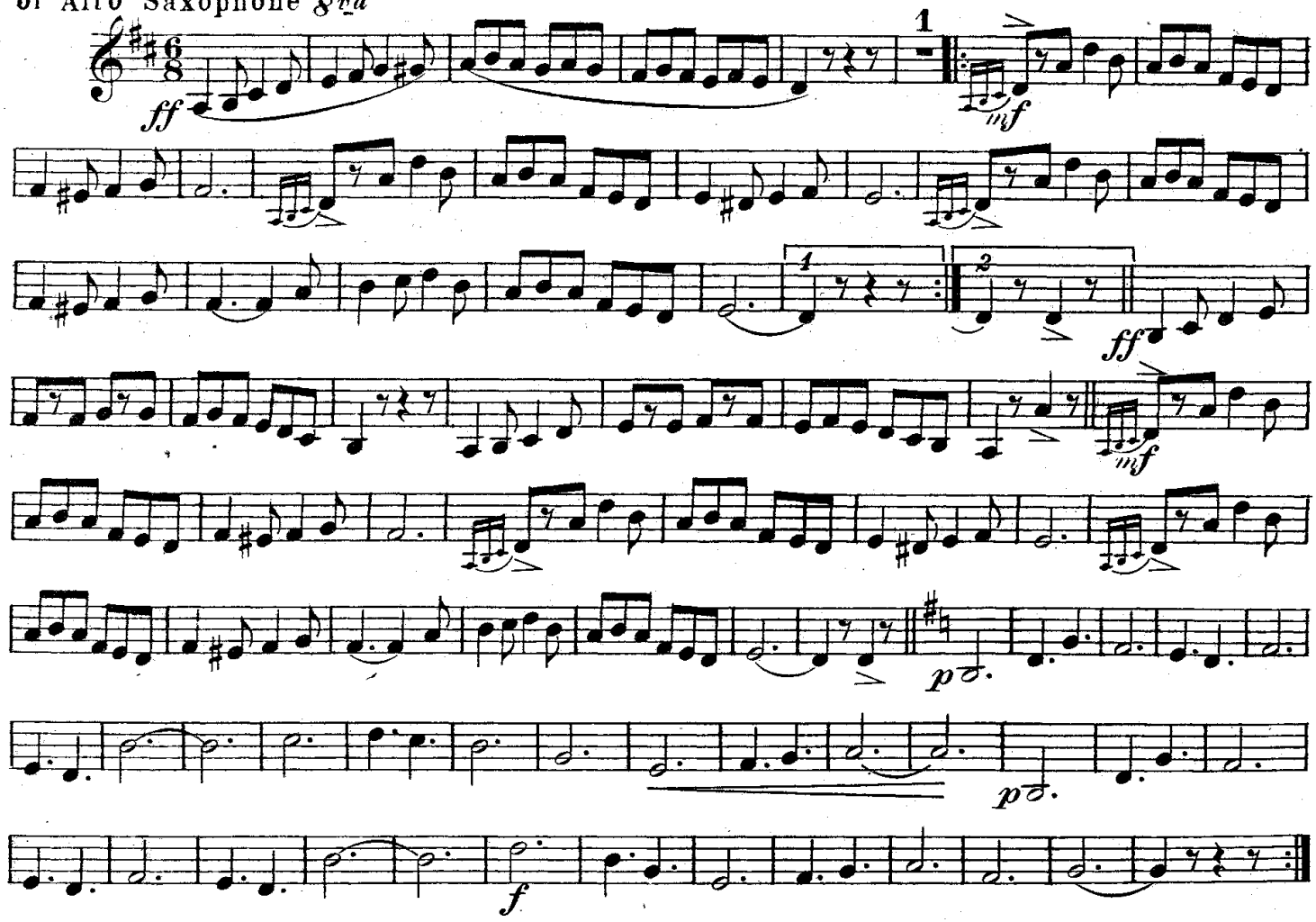

R. F. Seitz, Glen Rock, Pa.

MARCH "FRIENDSHIP"

SOLO B♭ CORNET

Roland F. Seitz

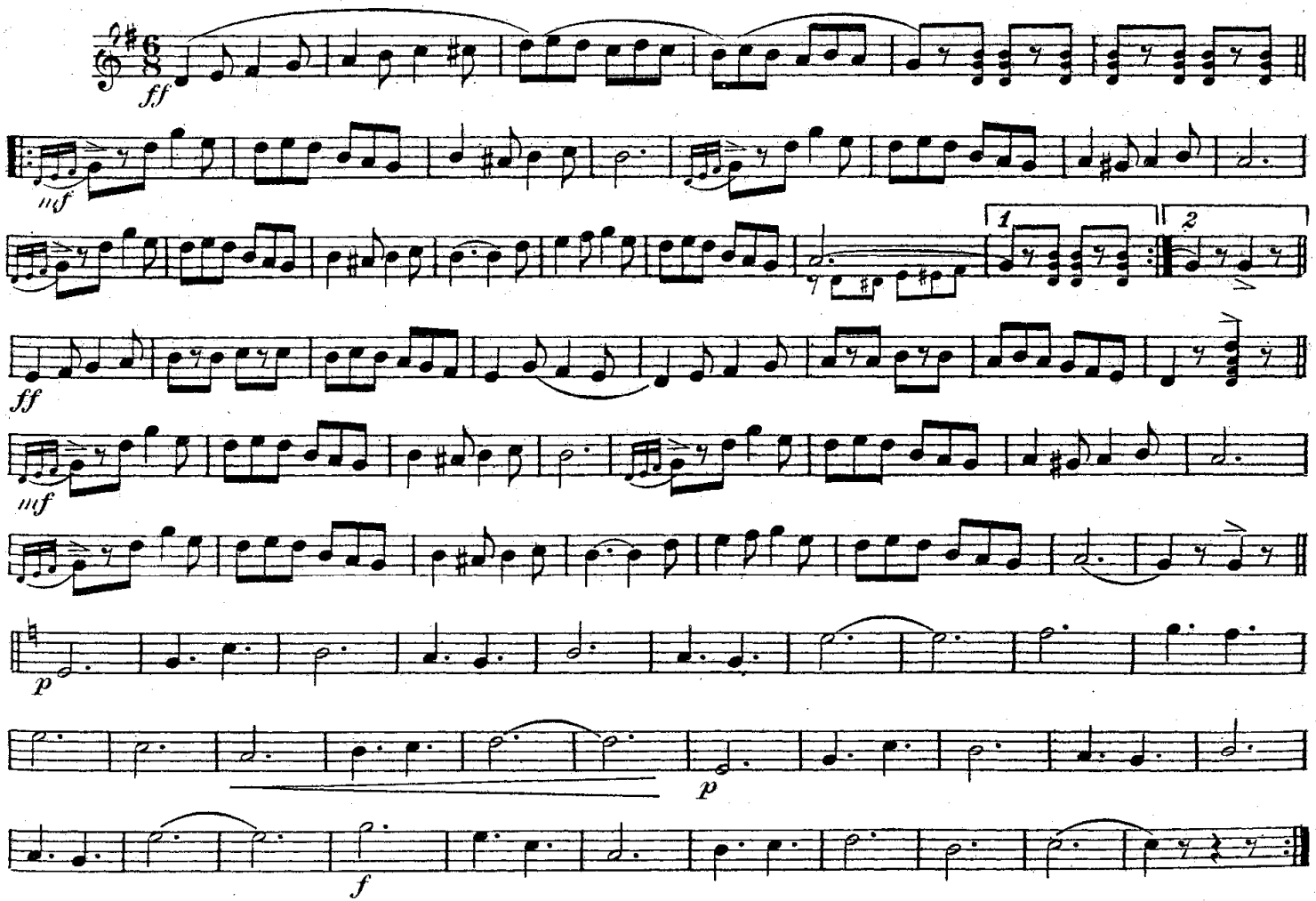

Copyright 1908 by R. F. Seitz, Glen Rock, Pa.

MARCH "FRIENDSHIP"

1st B♭ CORNET
or Soprano Saxophone

Roland F. Seitz

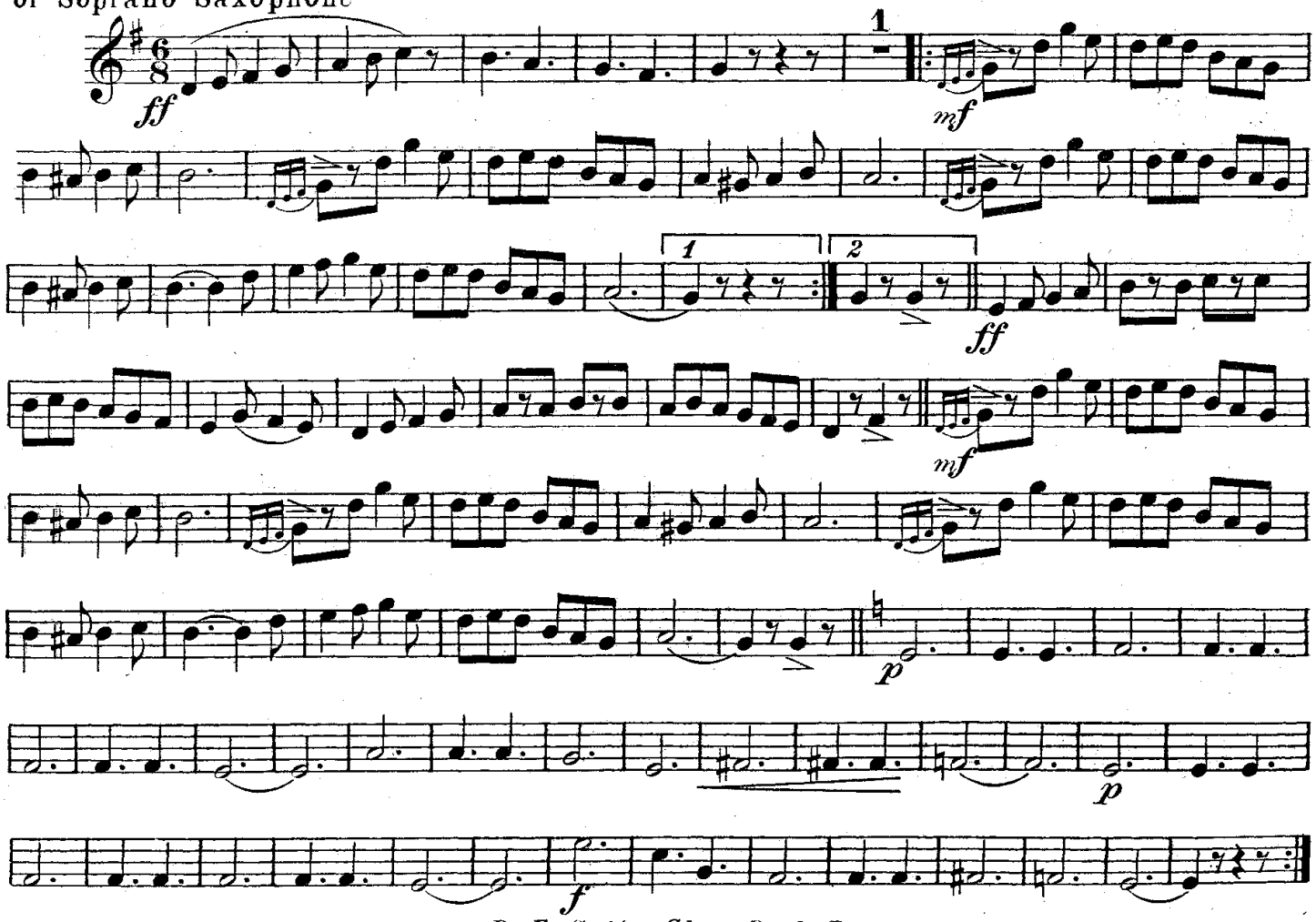

R. F. Seitz, Glen Rock, Pa.

MARCH "FRIENDSHIP"

2nd & 3rd B♭ CORNETS

Roland F. Seitz

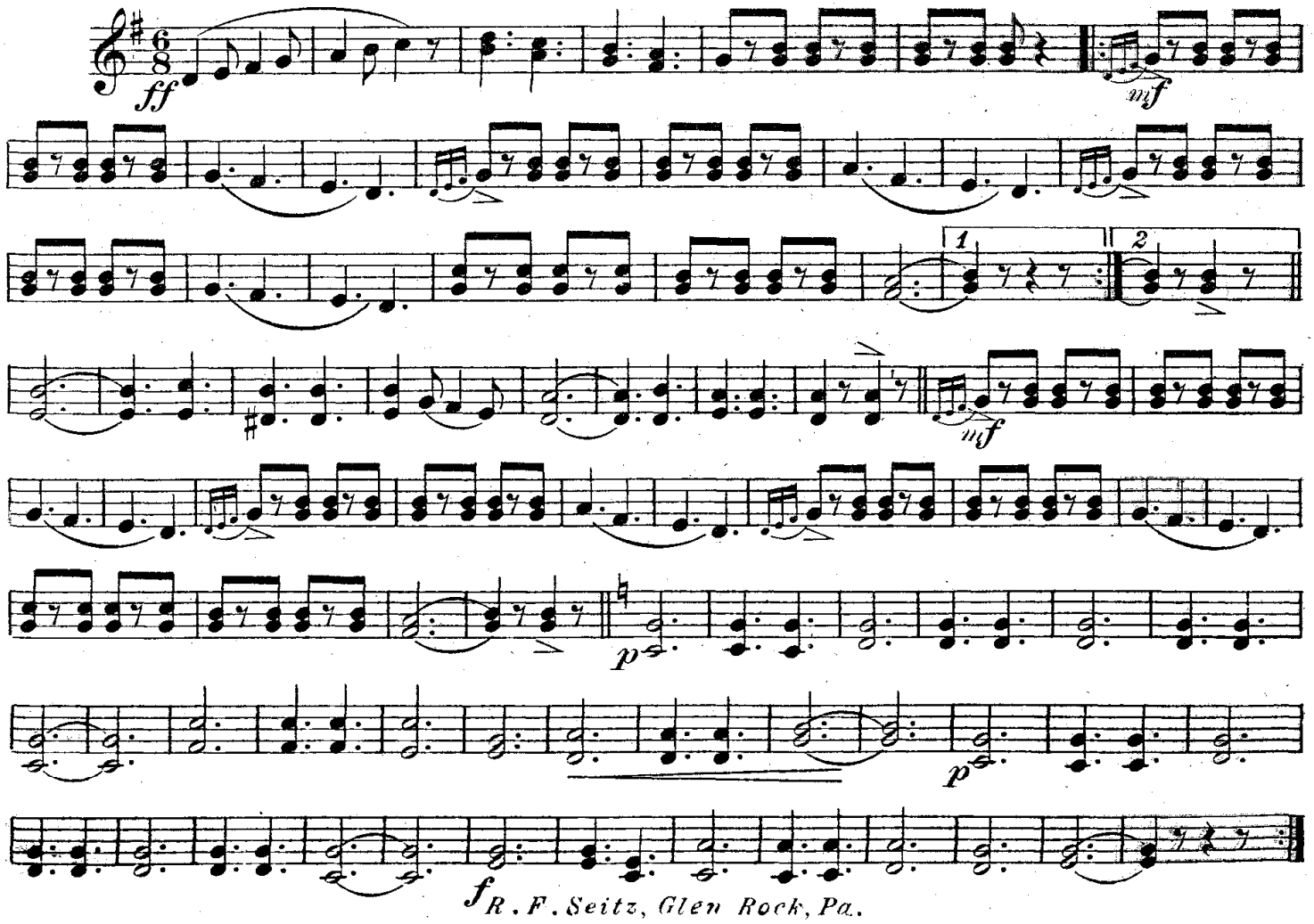

MARCH "FRIENDSHIP"

1st & 2nd ALTOS

Roland F. Seitz

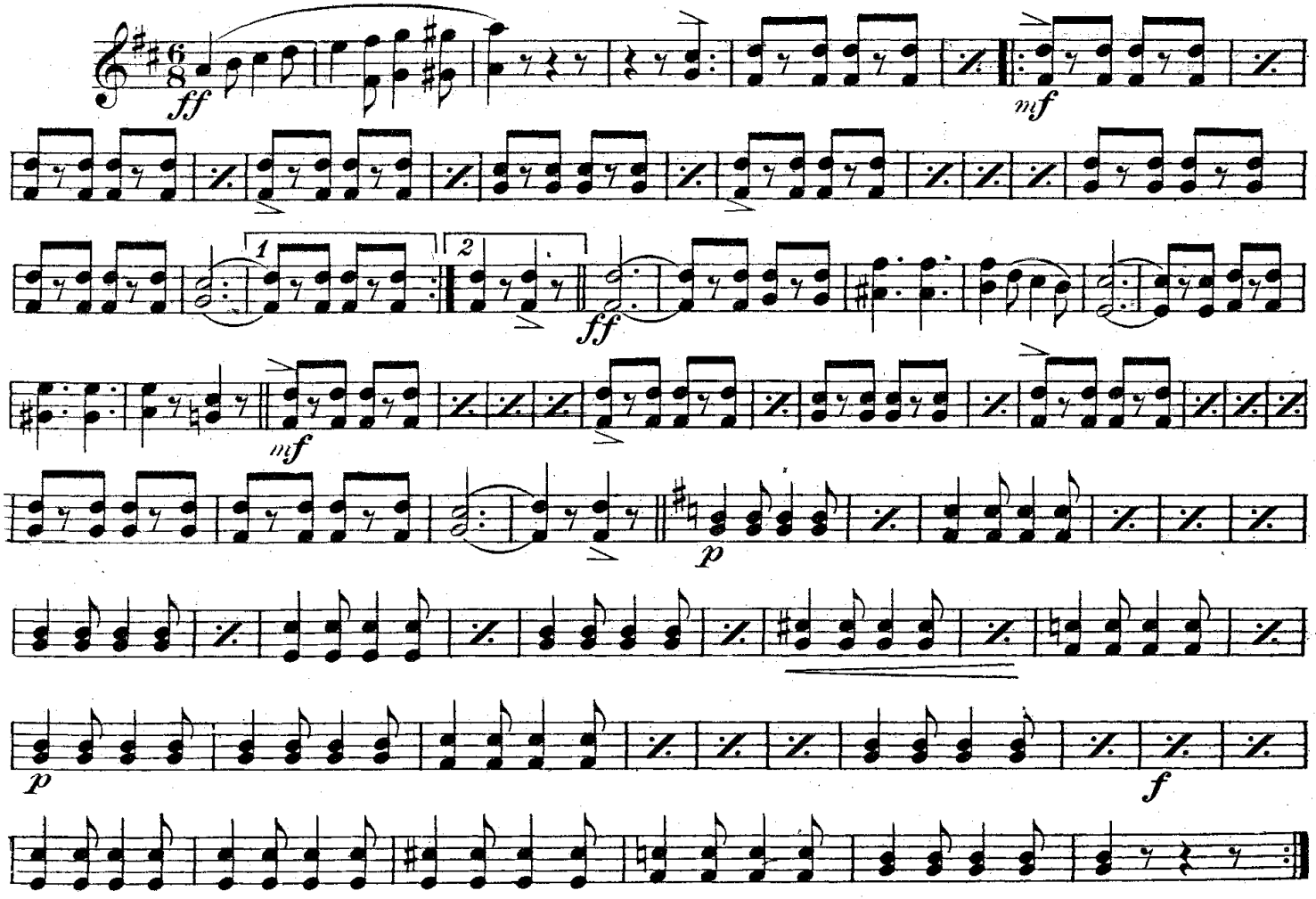

R. F. Seitz, Glen Rock, Pa.

3rd & 4th ALTOS

MARCH "FRIENDSHIP"

Roland F. Seitz

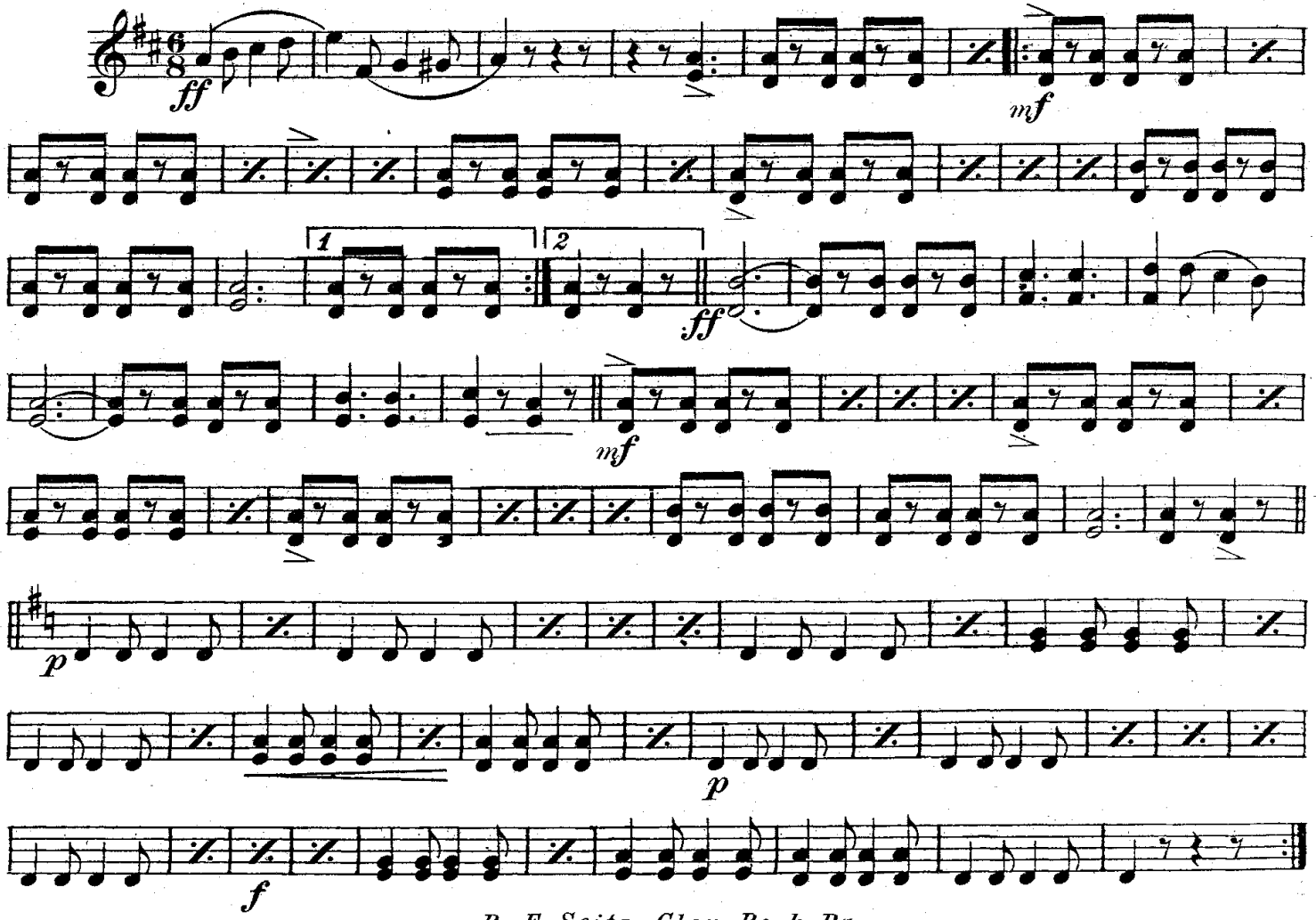

R. F. Seitz, Glen Rock, Pa.

1st & 2nd Horns in F

MARCH "FRIENDSHIP"

Roland F. Seitz

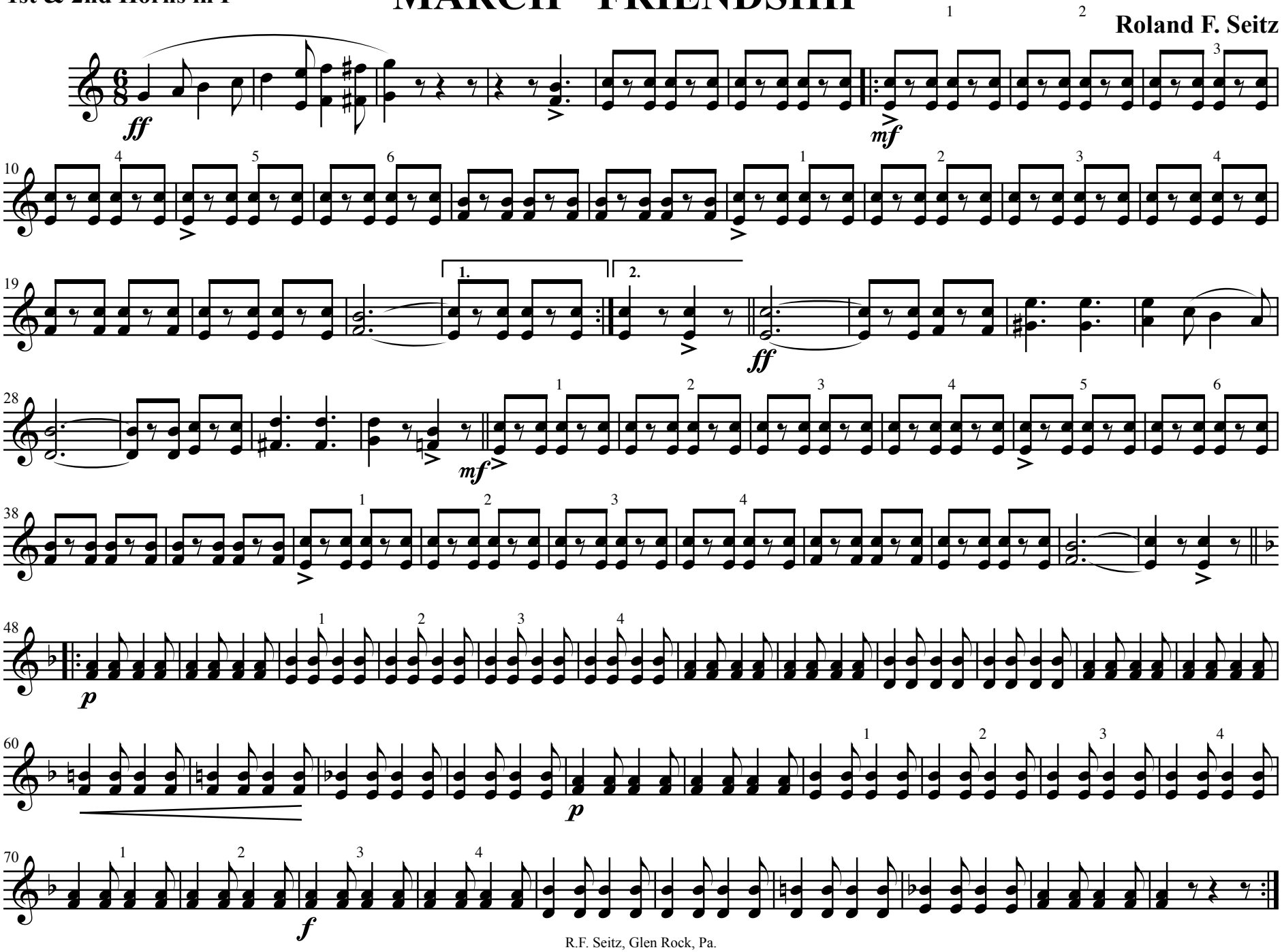

3rd & 4th Horns in F

MARCH "FRIENDSHIP"

Roland F. Seitz

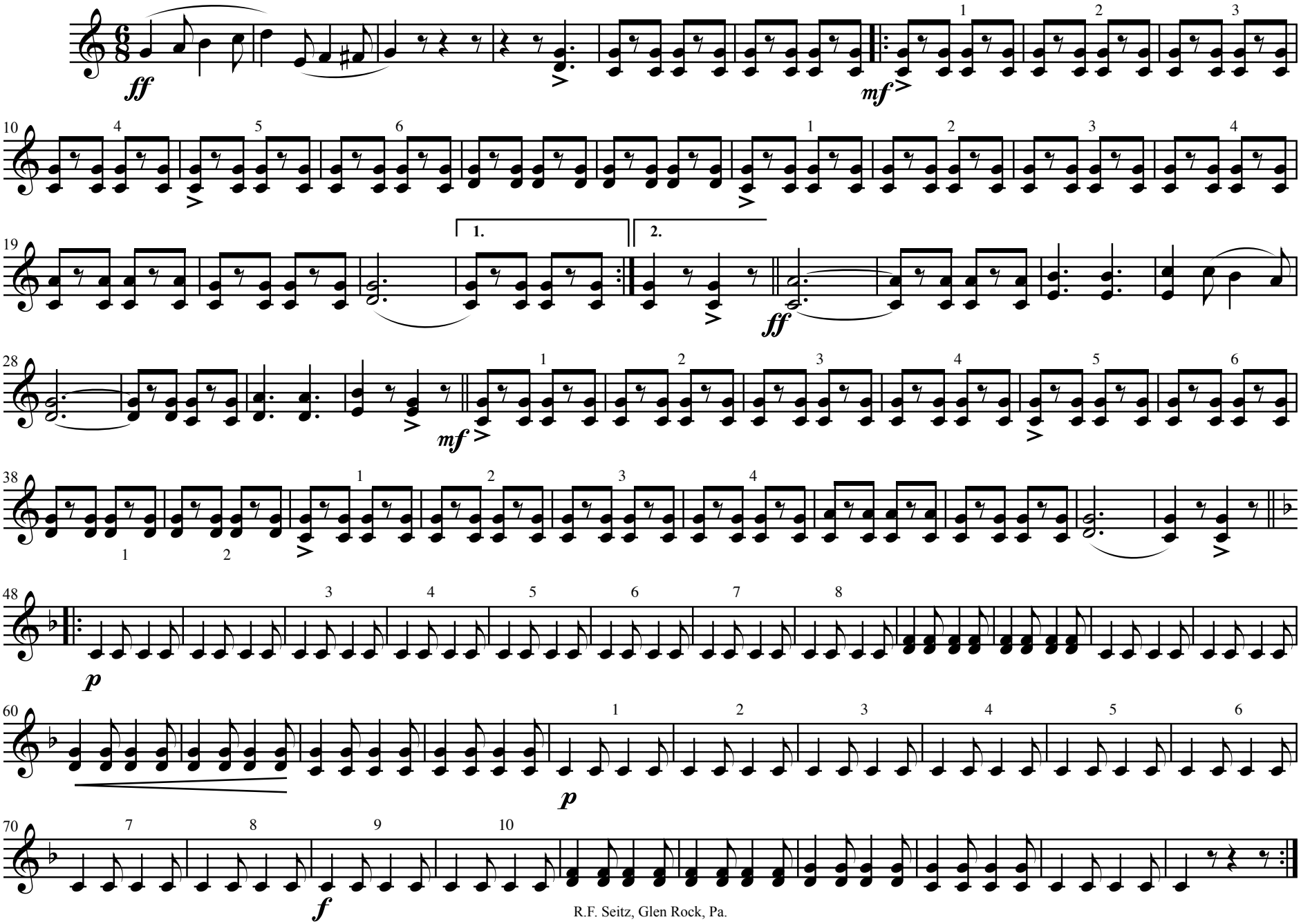

MARCH "FRIENDSHIP"

1st & 2nd TENORS
or Tenor Saxophone

Roland F. Seitz

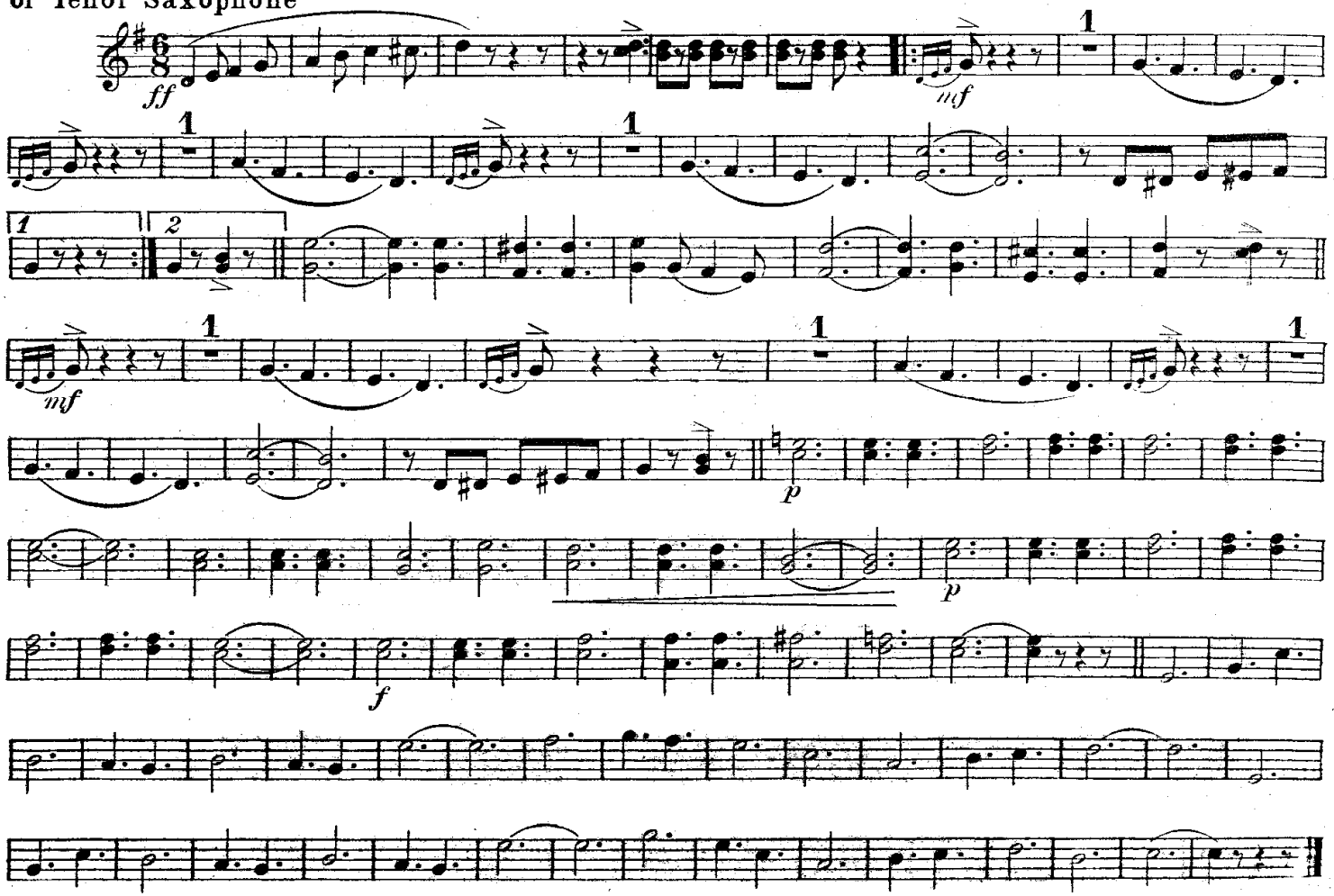

R. F. Seitz, Glen Rock, Pa.

MARCH "FRIENDSHIP"

1st & 2nd TROMBONES

Roland F. Seitz

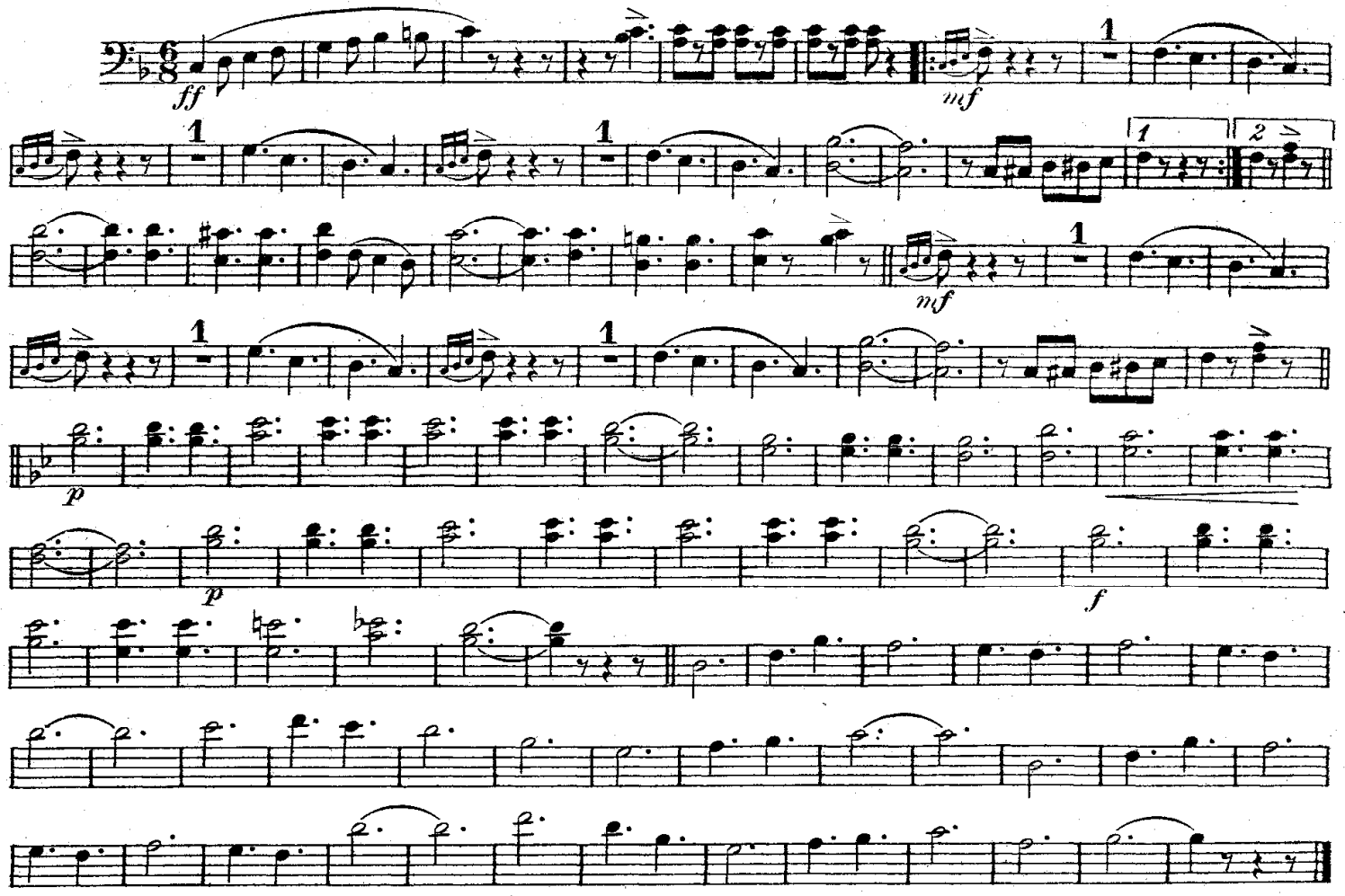

R. F. Seitz, Glen Rock, Pa.

MARCH "FRIENDSHIP"

B♭ BASS
or 3rd Trombone or Baritone Saxophone

Roland F. Seitz

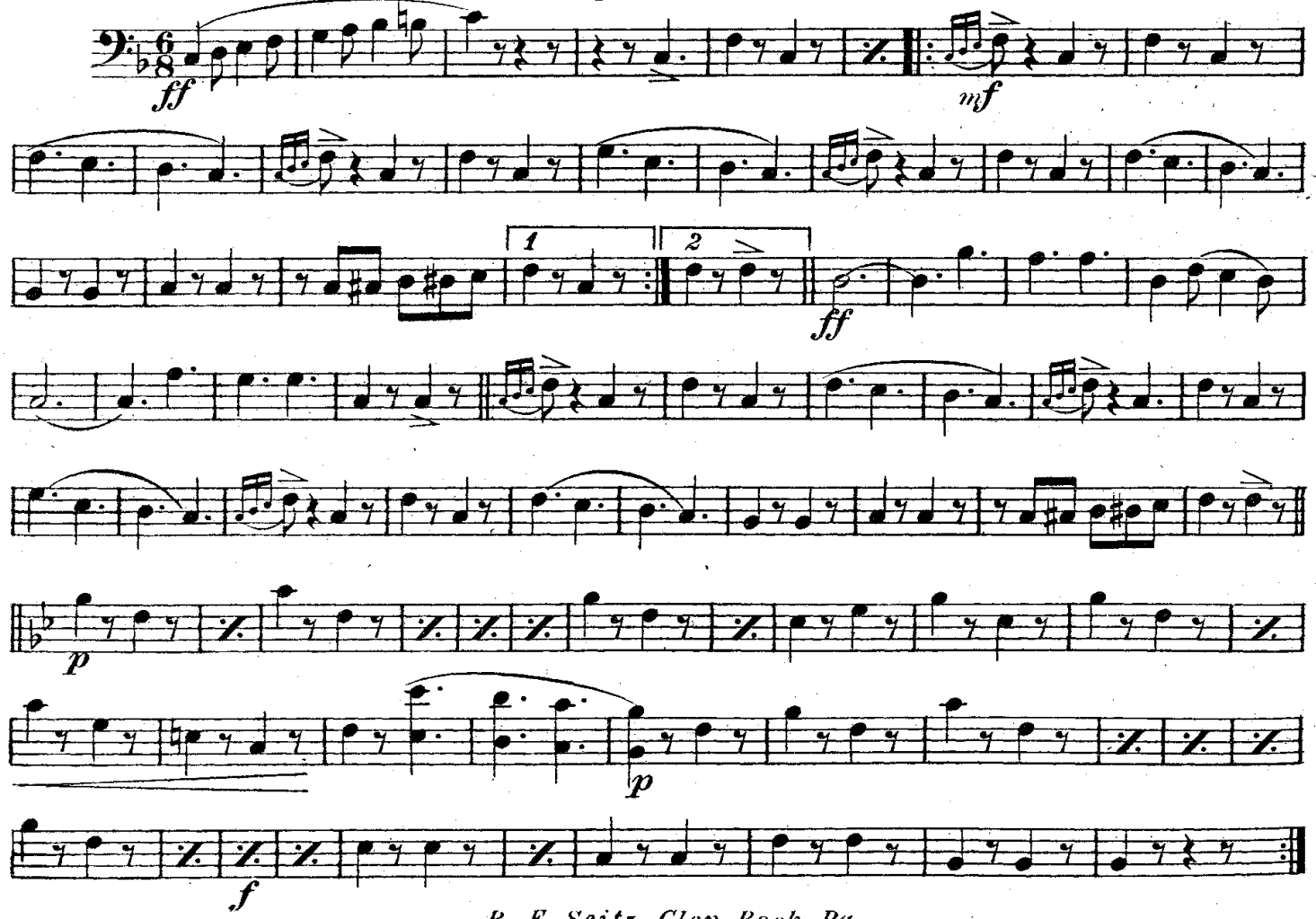

R. F. Seitz, Glen Rock, Pa.

BARITONE

MARCH "FRIENDSHIP"

Roland F.Seitz

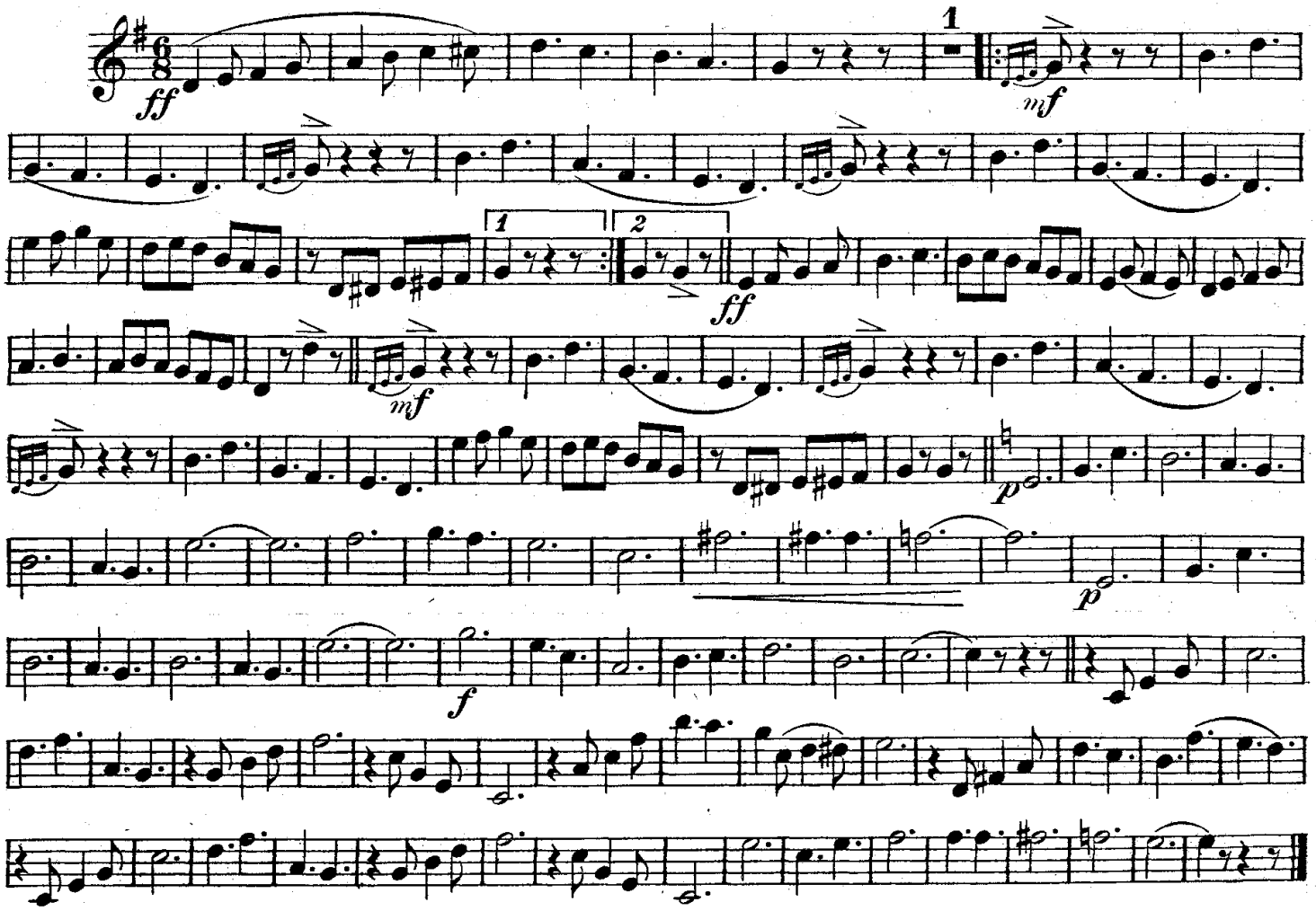

R. F. Seitz Glen Rock, Pa.

MARCH "FRIENDSHIP"

BARITONE

Roland F. Seitz

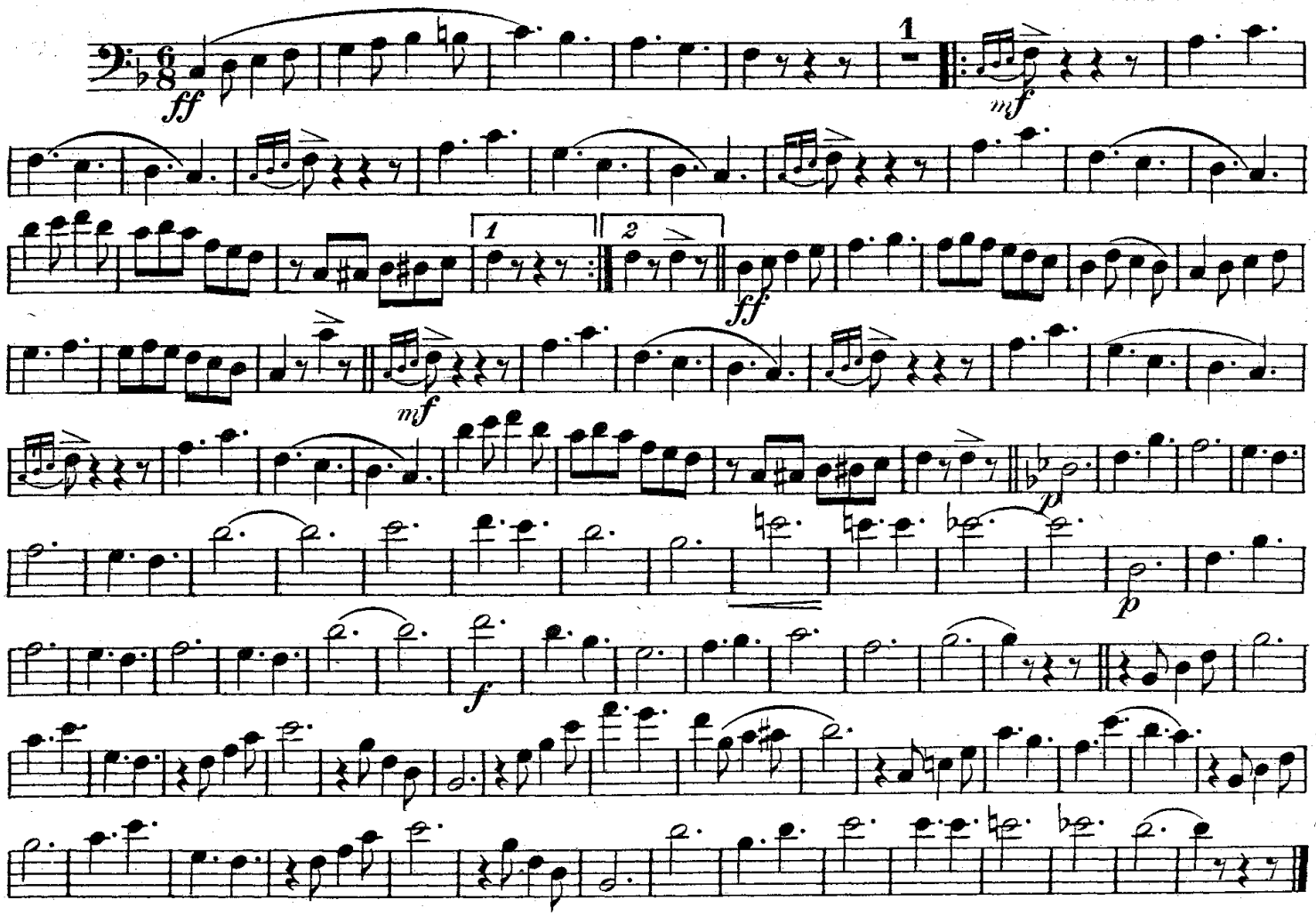

R. F. Seitz, Glen Rock, Pa.

MARCH "FRIENDSHIP"

BASSES

Roland F. Seitz

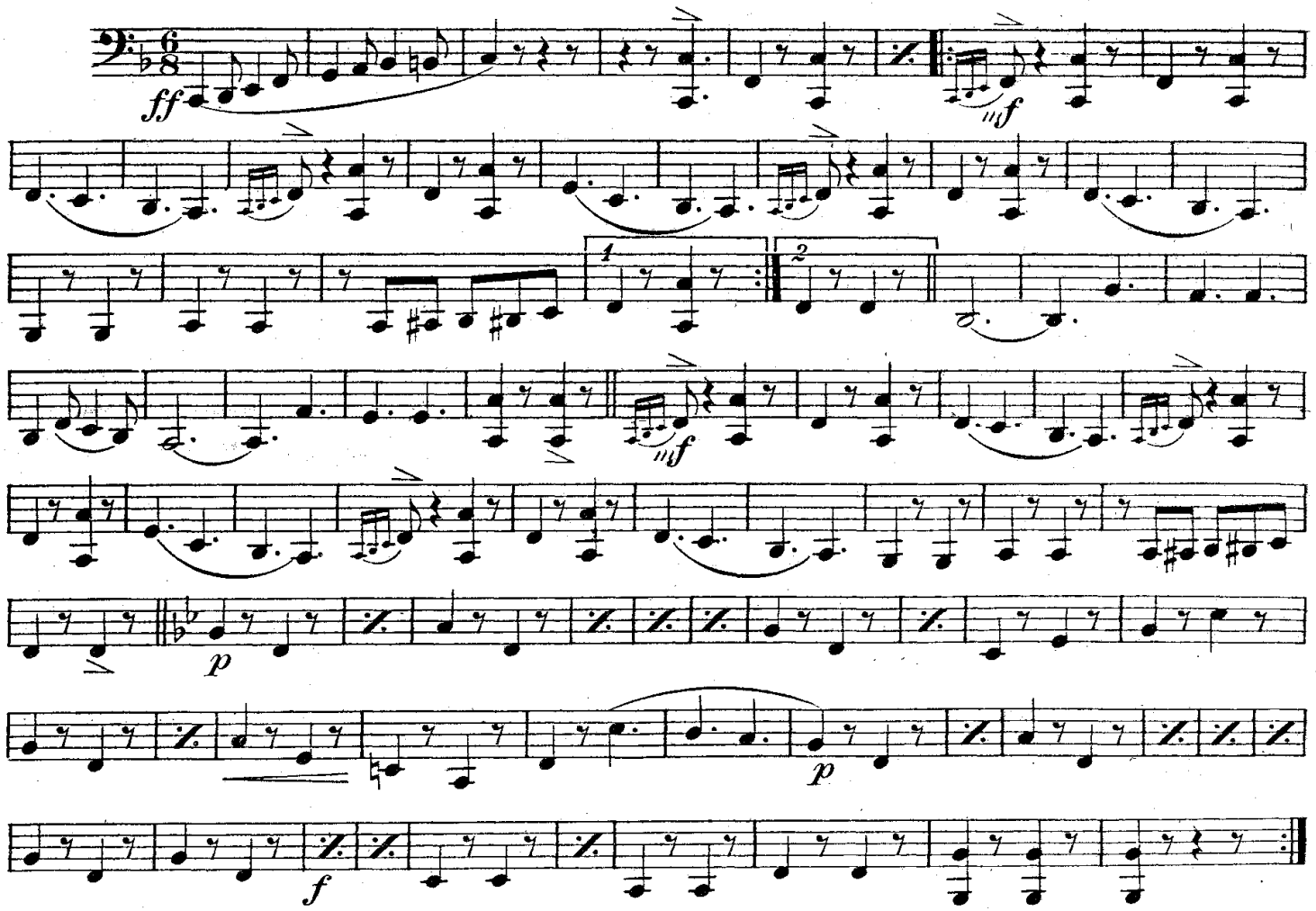

R. F. Seitz, Glen Rock, Pa.

MARCH "FRIENDSHIP"

B♭ BASS
or 3rd Trombone or Baritone Saxophone

Roland F. Seitz

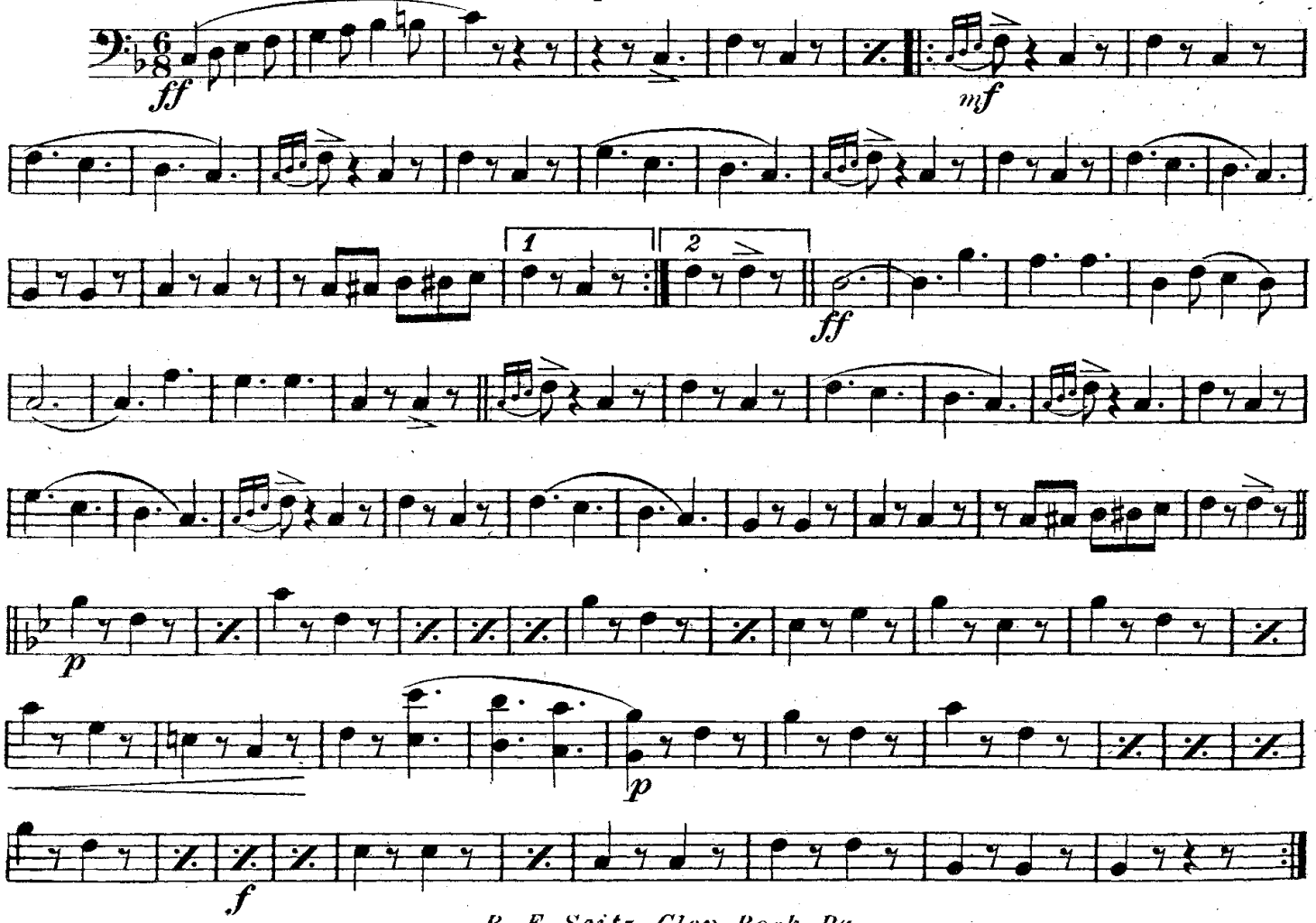

R. F. Seitz, Glen Rock, Pa.

MARCH "FRIENDSHIP"

DRUMS

Roland F. Seitz

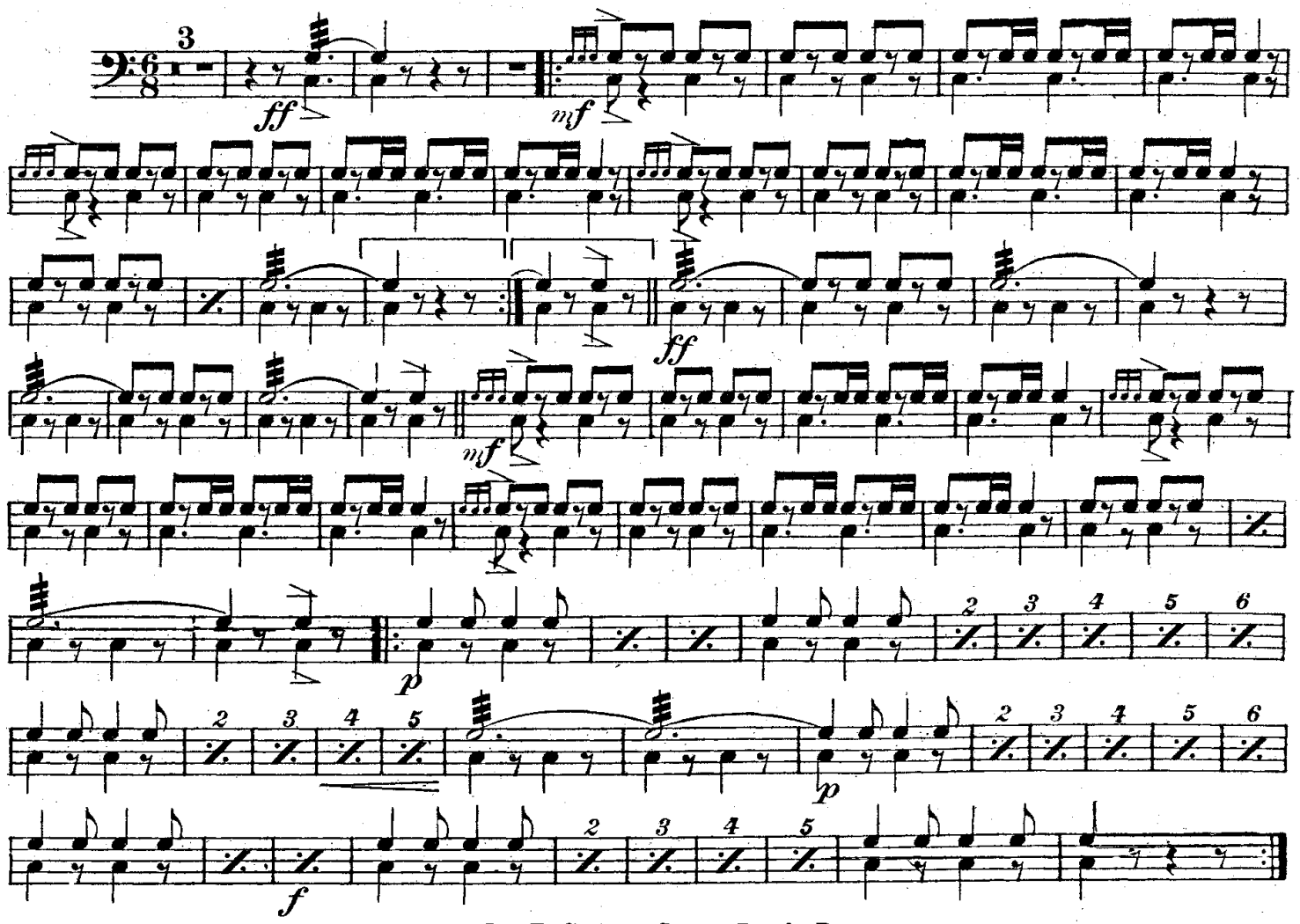

R. F. Seitz, Glen Rock, Pa