SOLO B♭ CORNET.

MARCH "GENERAL MILES."

Dedicated to General Miles, U.S.A.

O.R.Farrar.

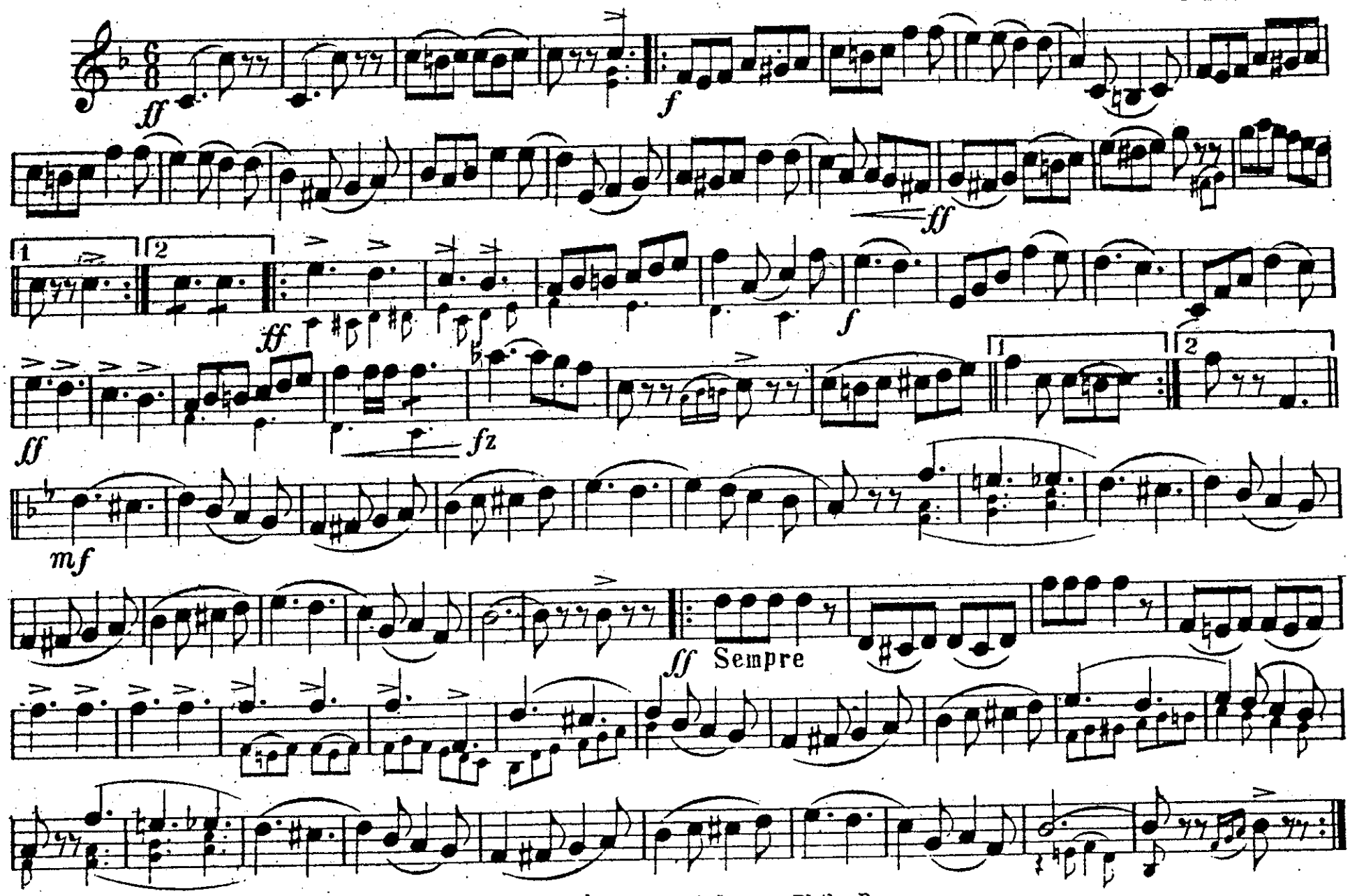

Copyright 1896 by Harry Coleman, Phila. Pa.

PICCOLO.

MARCH "GENERAL MILES"

O.R.Farrar.

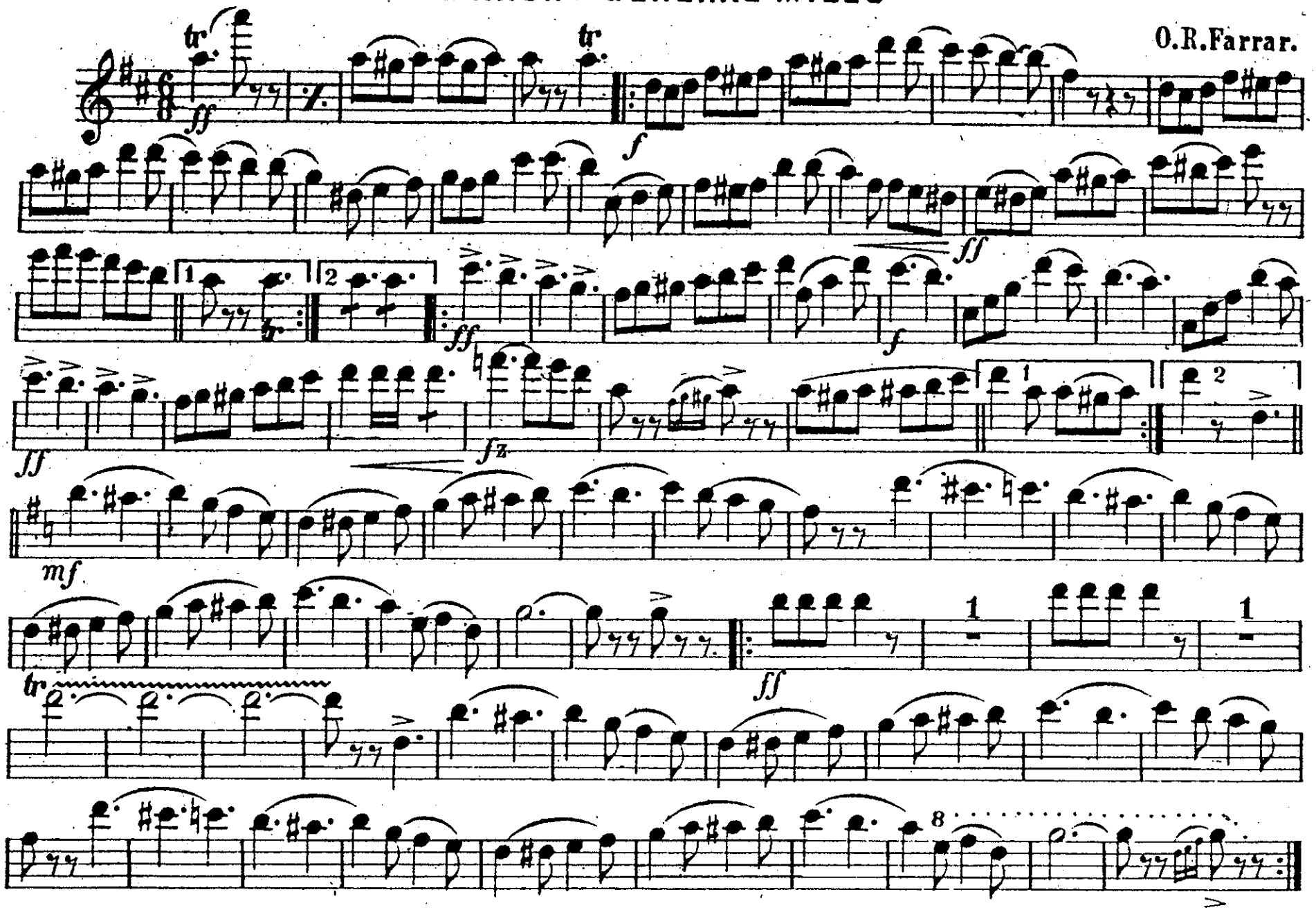

Harry Coleman, Phila. Pa.

E♭ CLARINET.

MARCH "GENERAL MILES"

O.R.Farrar.

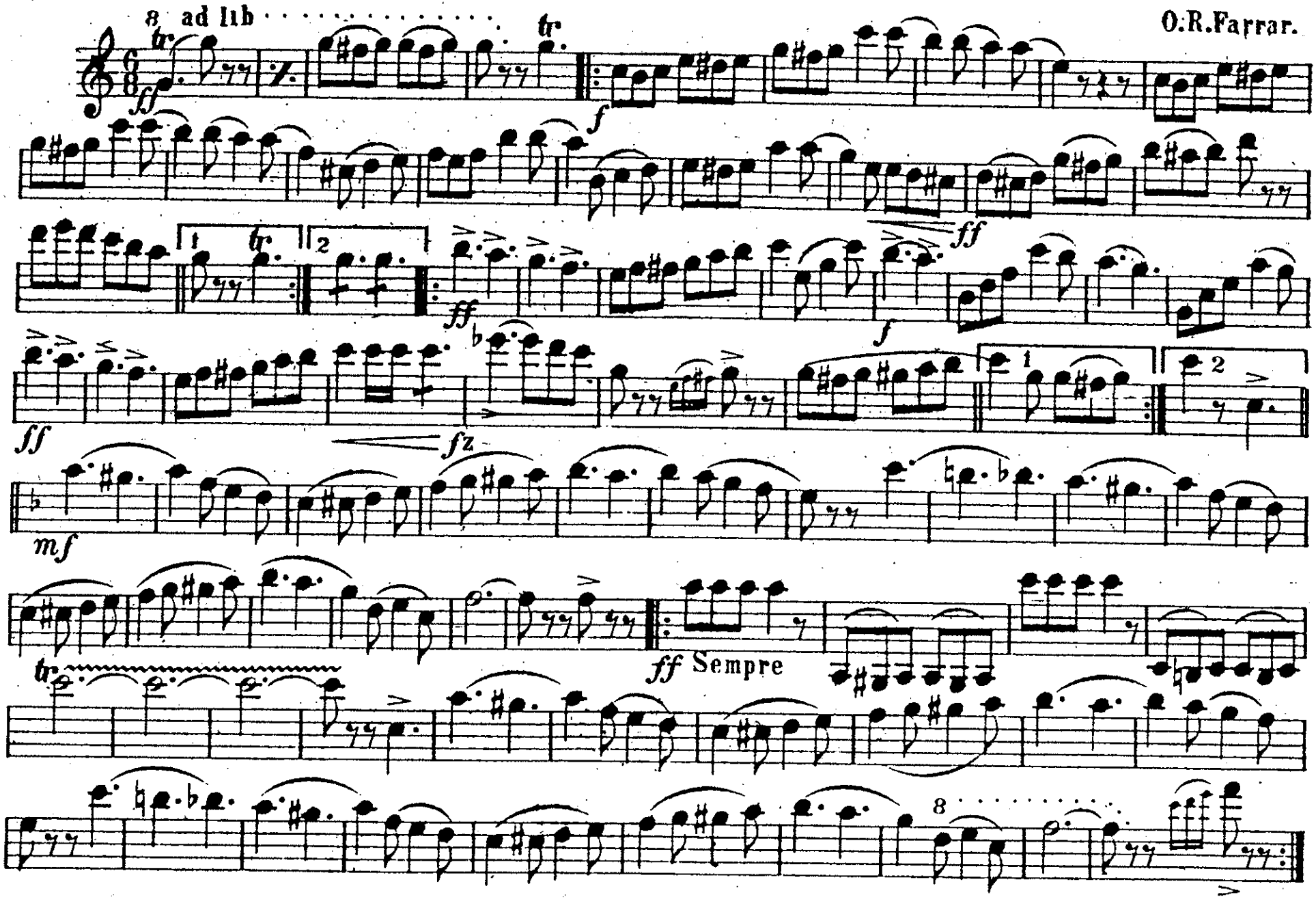

Harry Coleman, Phila. Pa.

1st B♭ CLARINET.

MARCH "GENERAL MILES."

O.R.Farrar.

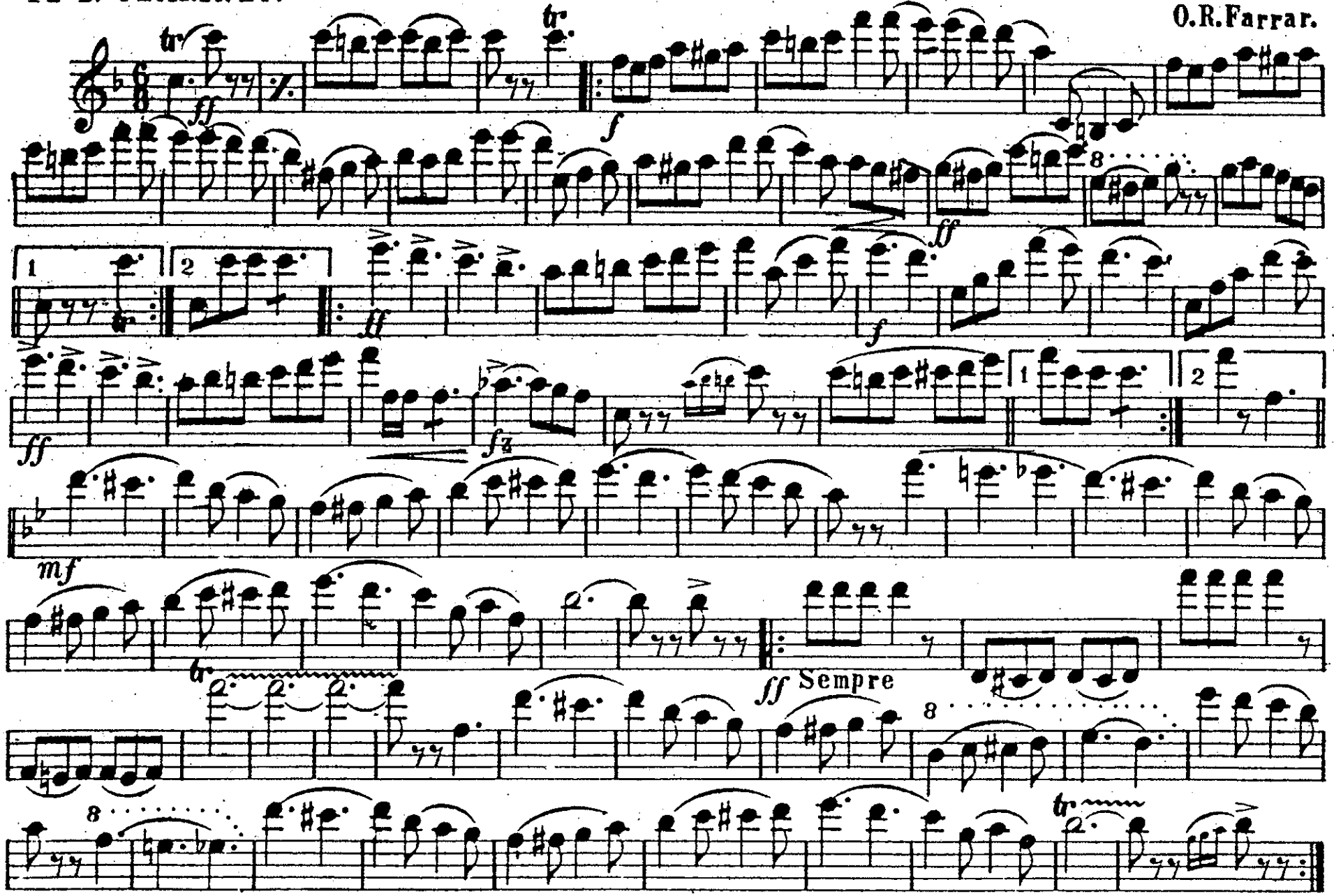

Harry Coleman, Phila. Pa.

2d Bb CLARINET.

MARCH "GENERAL MILES."

O.R.Farrar.

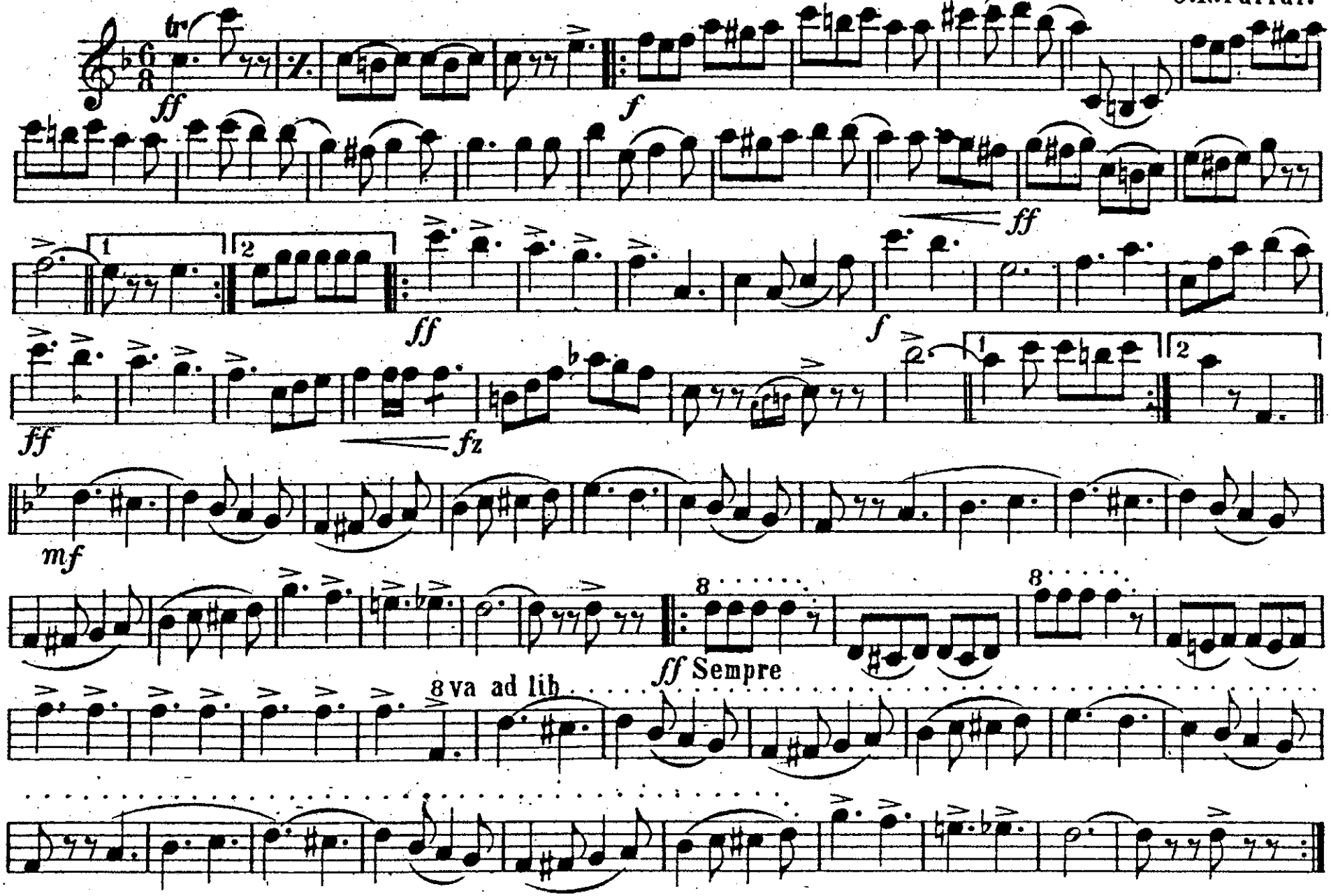

Harry Coleman, Phila. Pa.

ALTO SAXOPHONE.

MARCH "GENERAL MILES."

O. R. Farrar.

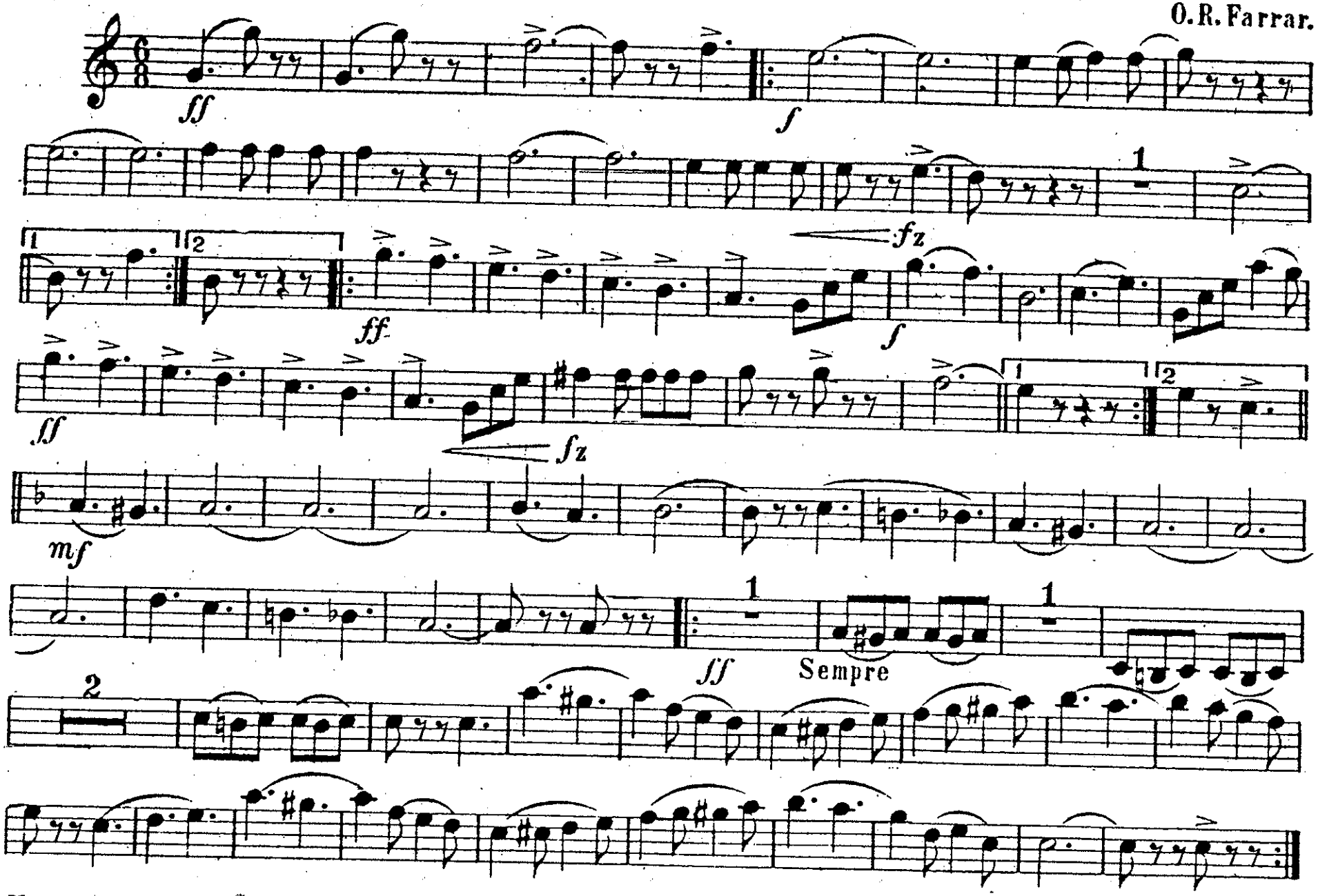

Harry Coleman, Phila. Pa.

TENOR SAXOPHONE.

MARCH "GENERAL MILES."

O. R. Farrar.

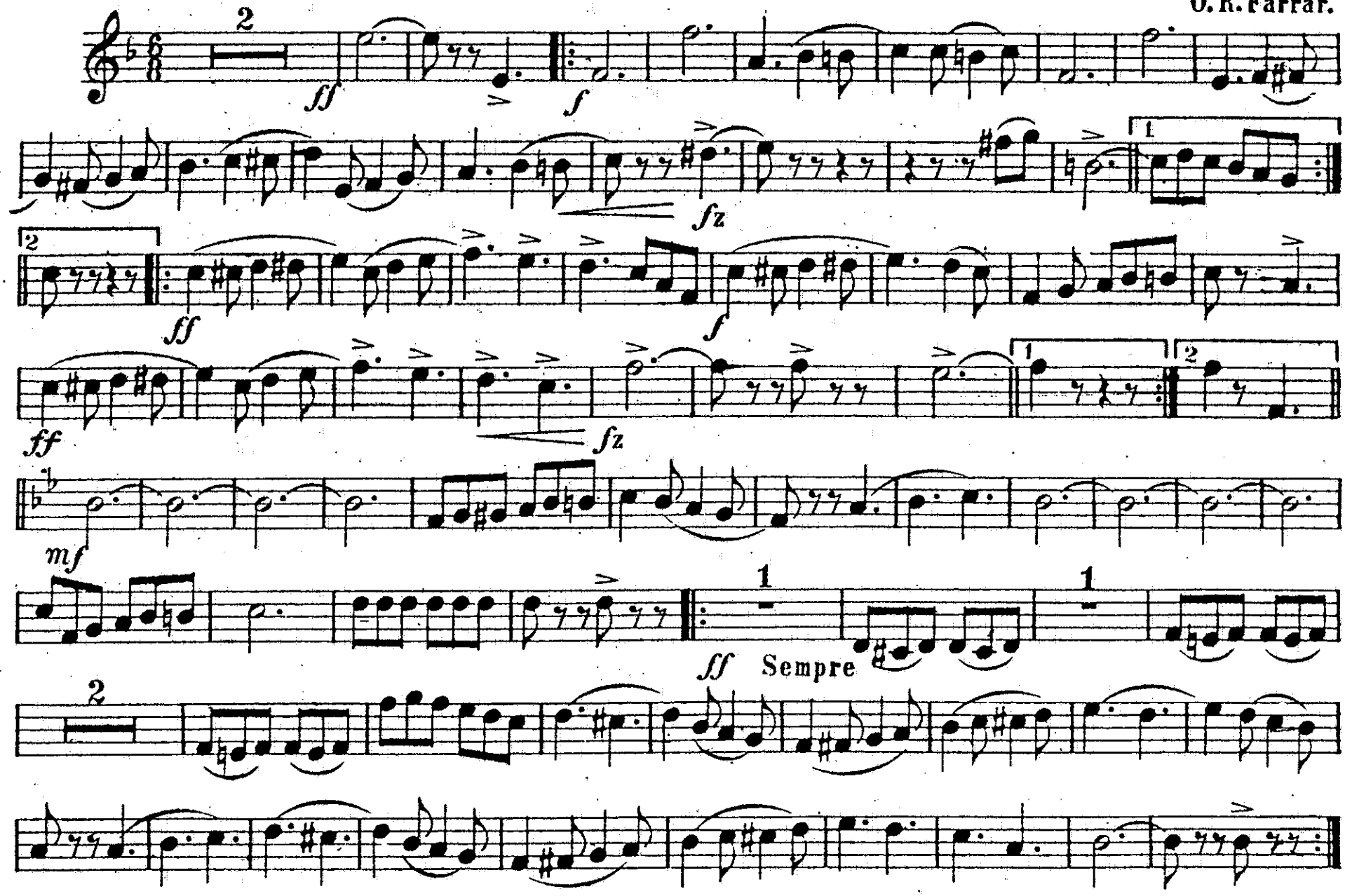

Harry Coleman, Phila. Pa.

BARITONE SAXOPHONE.

MARCH "GENERAL MILES."

O.R.Farrar.

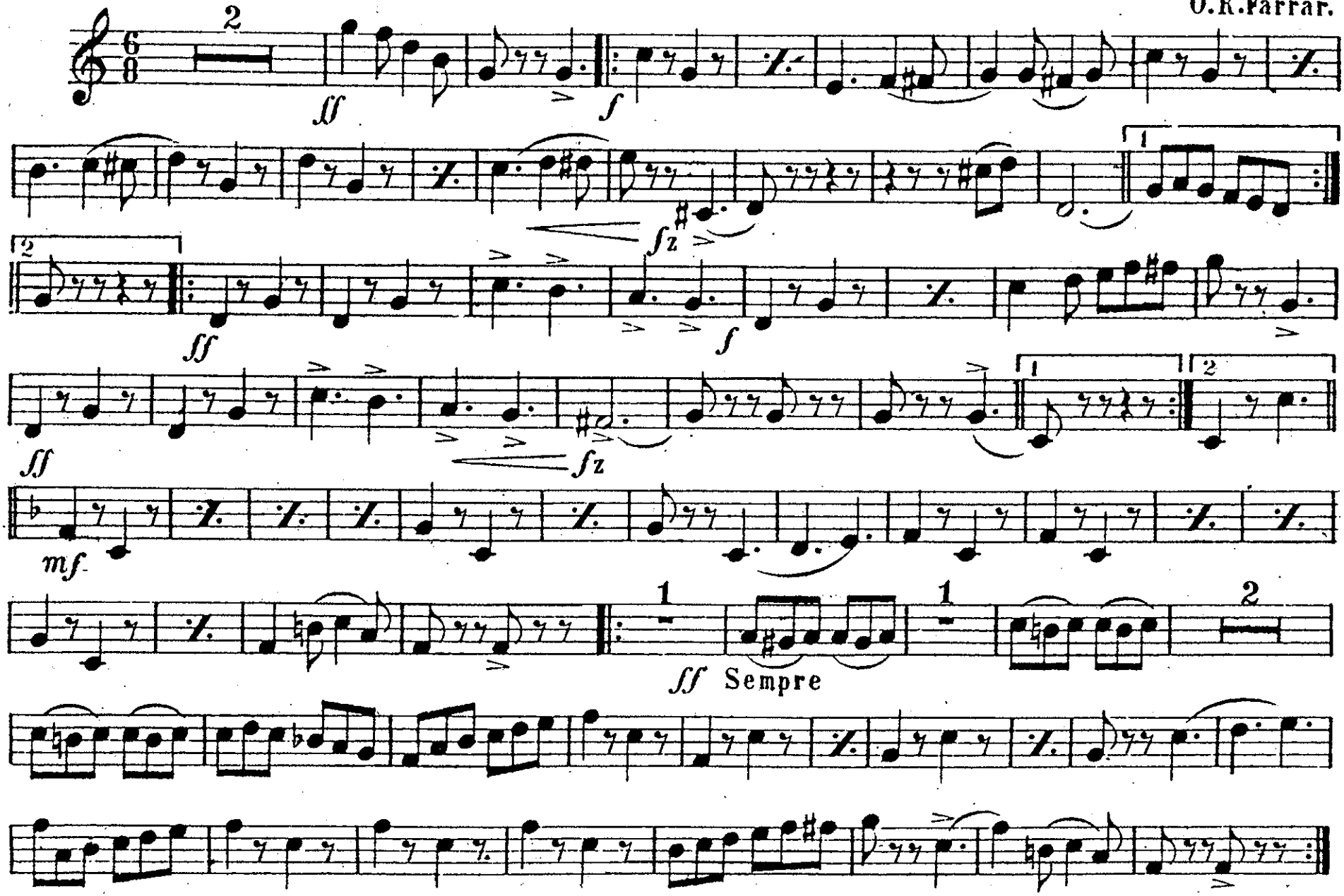

Harry Coleman, Phila. Pa.

MARCH "GENERAL MILES."

E♭ CORNET.

O.R.Farrar.

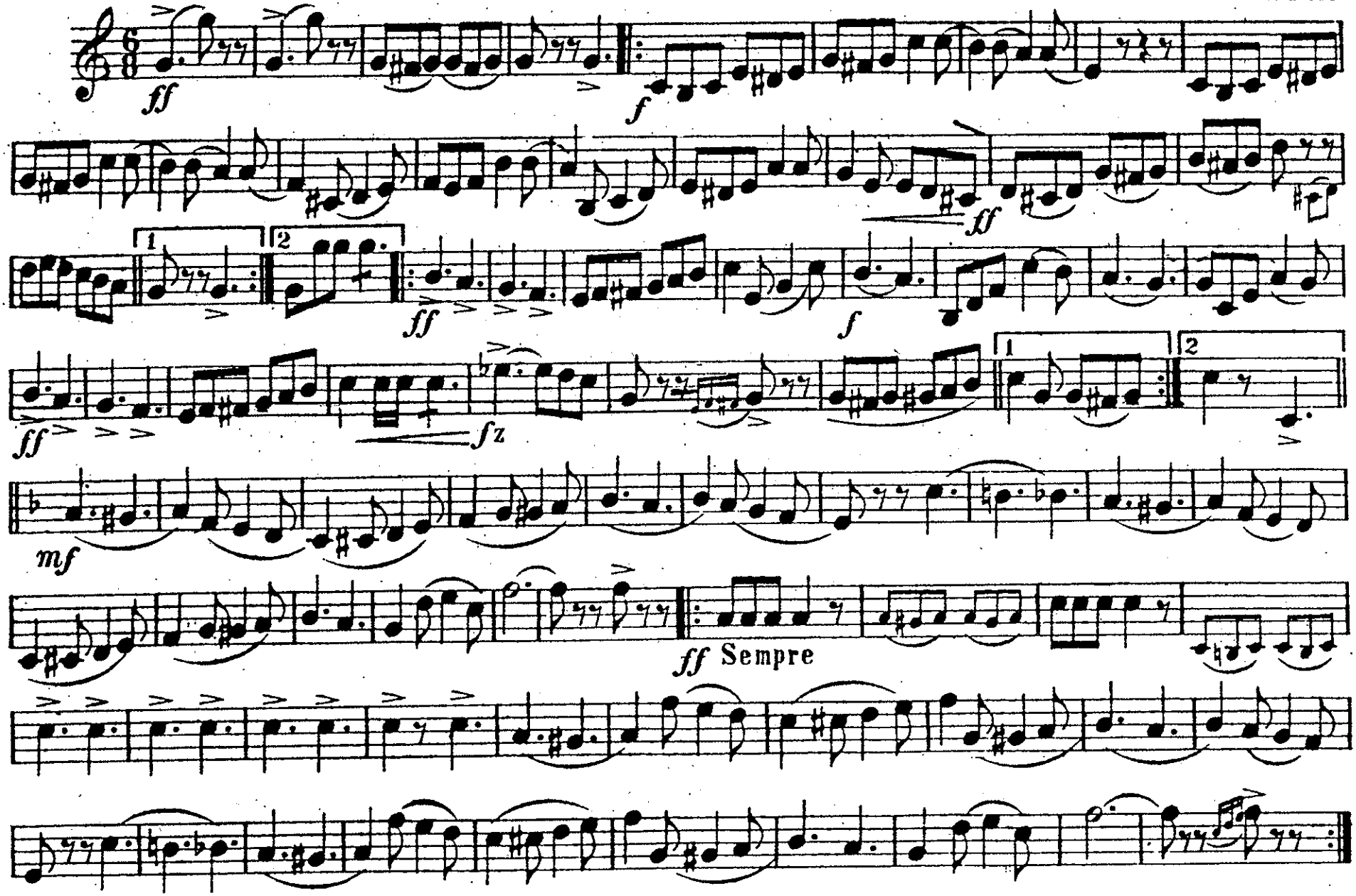

Copyright 1896 by Harry Coleman, Phila. Pa.

SOLO B♭ CORNET.

MARCH "GENERAL MILES."

Dedicated to General Miles, U.S.A.

O.R.Farrar.

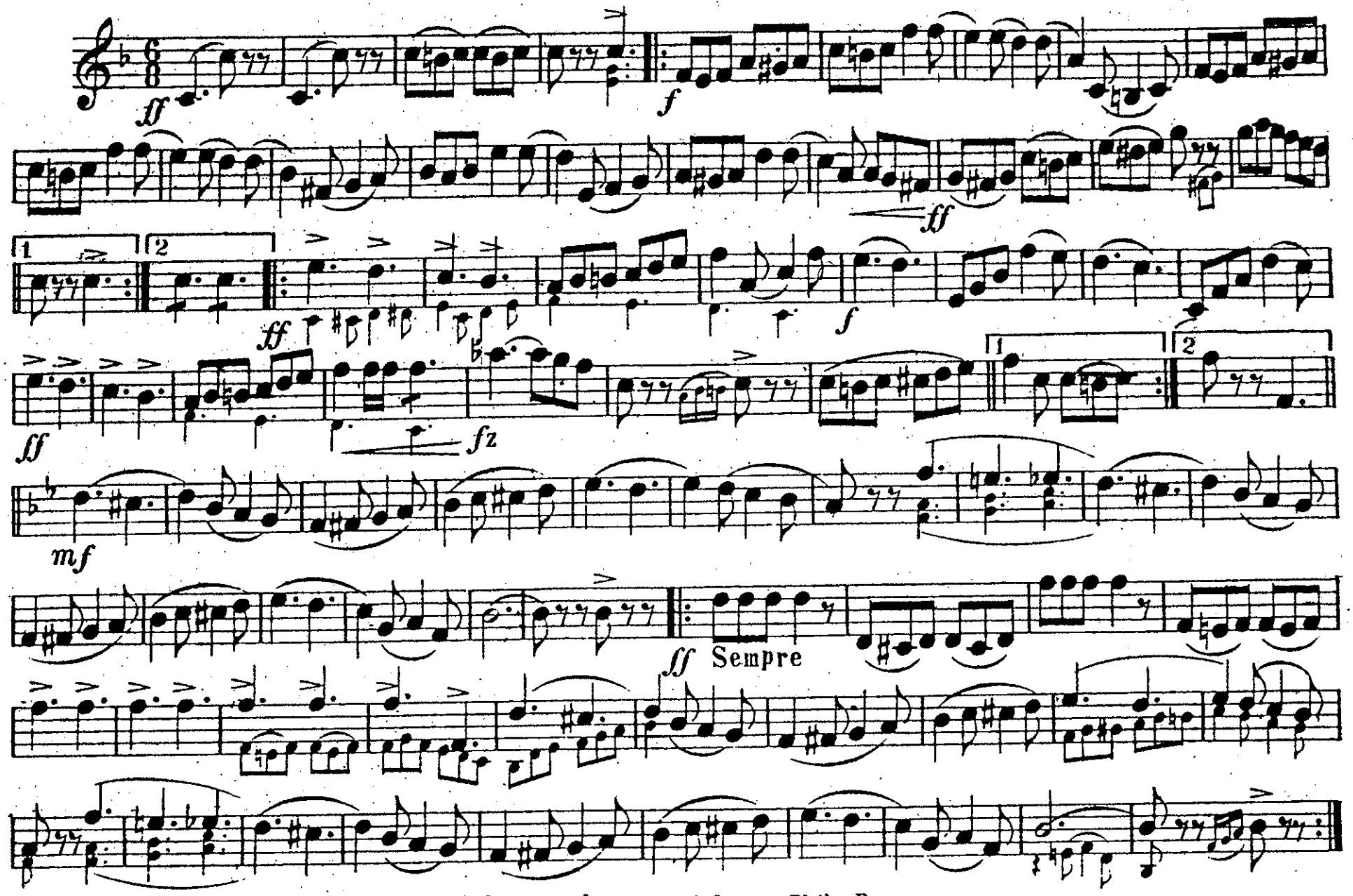

Copyright 1896 by Harry Coleman, Phila. Pa.

2d & 3d B♭ CORNETS.

MARCH "GENERAL MILES."

O.R.Farrar.

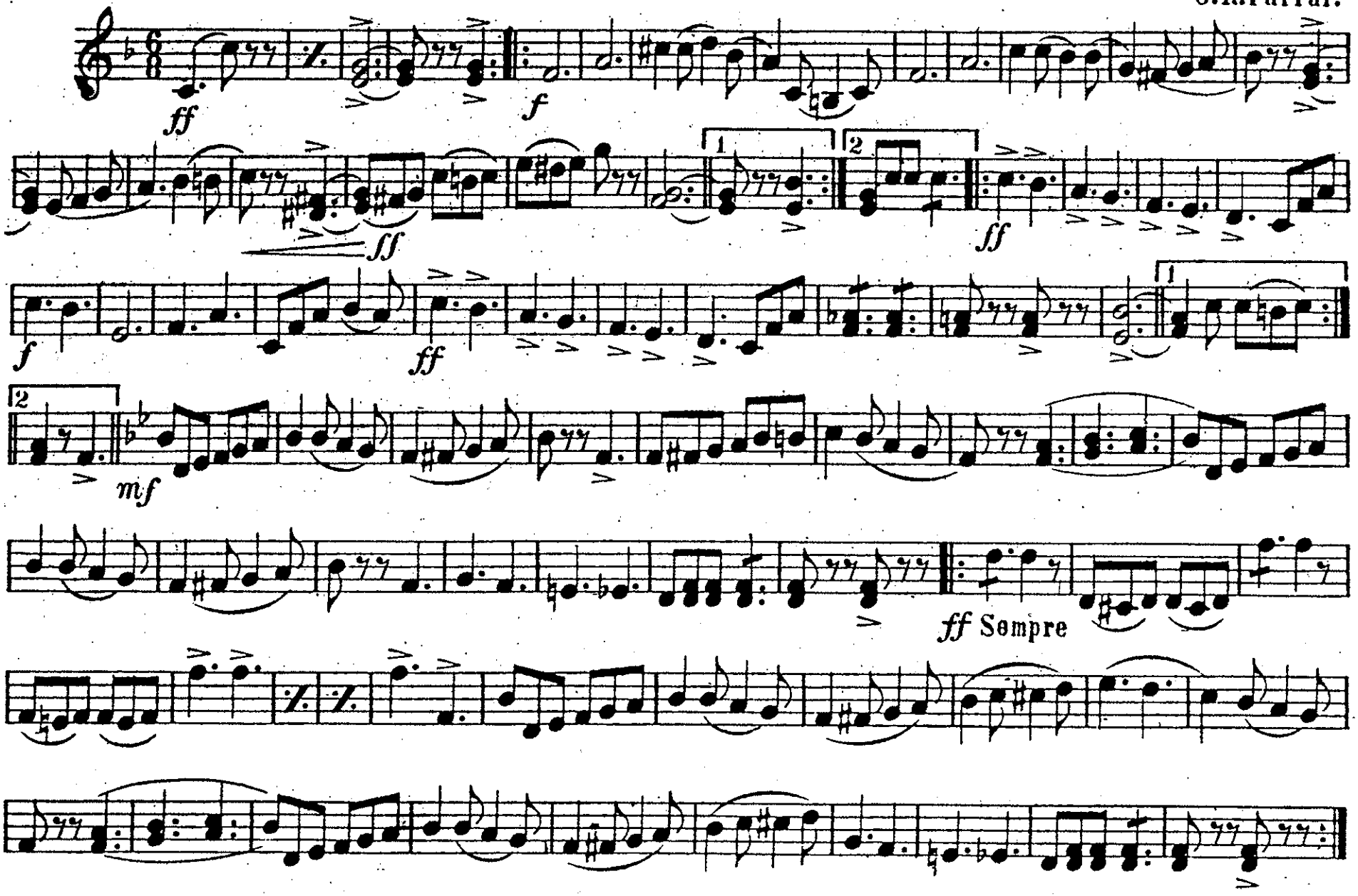

Harry Coleman, Phila. Pa.

MARCH "GENERAL MILES."

1st B♭ CORNET.

O.R.Farrar.

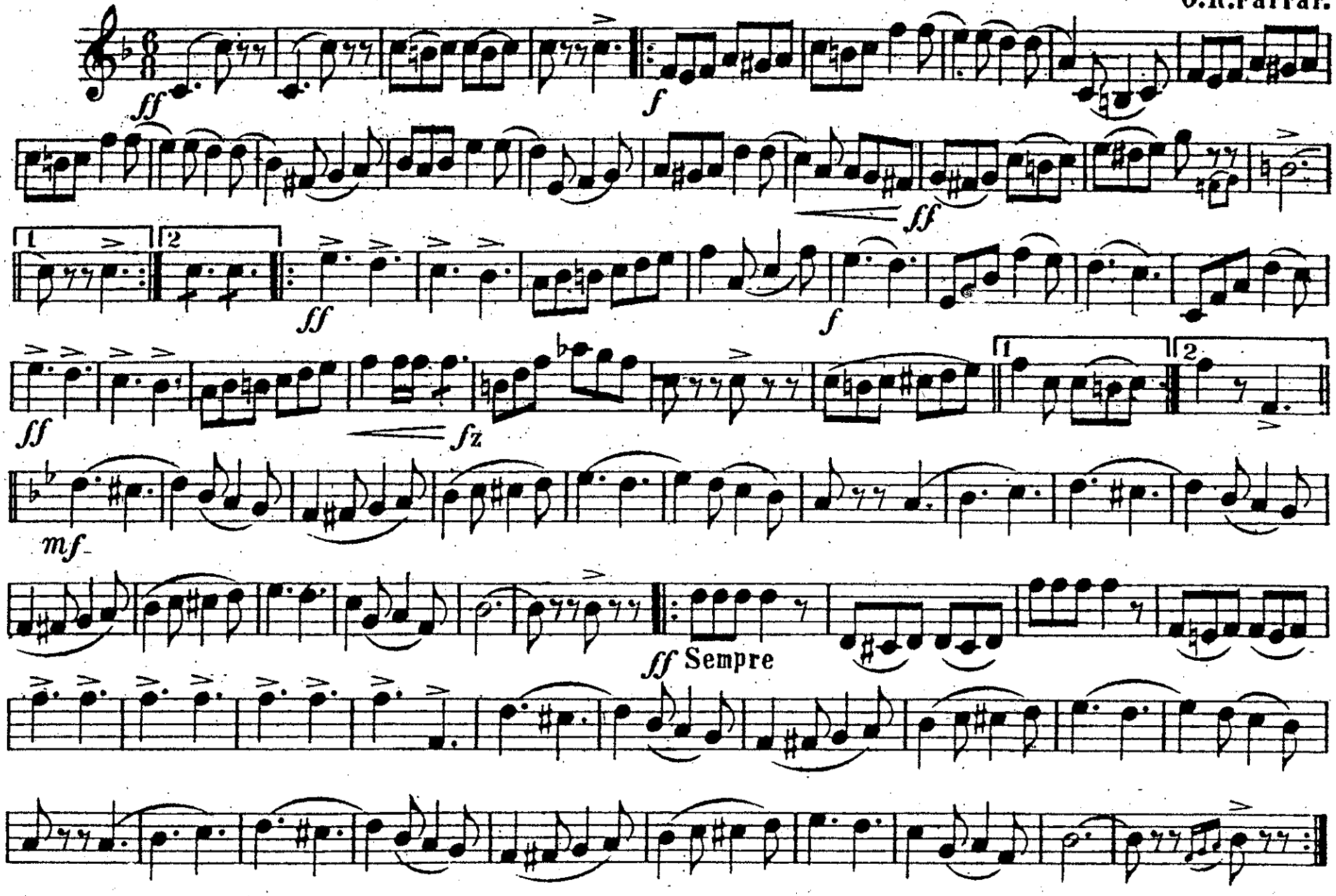

Harry Coleman, Phila. Pa.

MARCH "GENERAL MILES."

1st & 2d ALTOS.

O.R.Farrar.

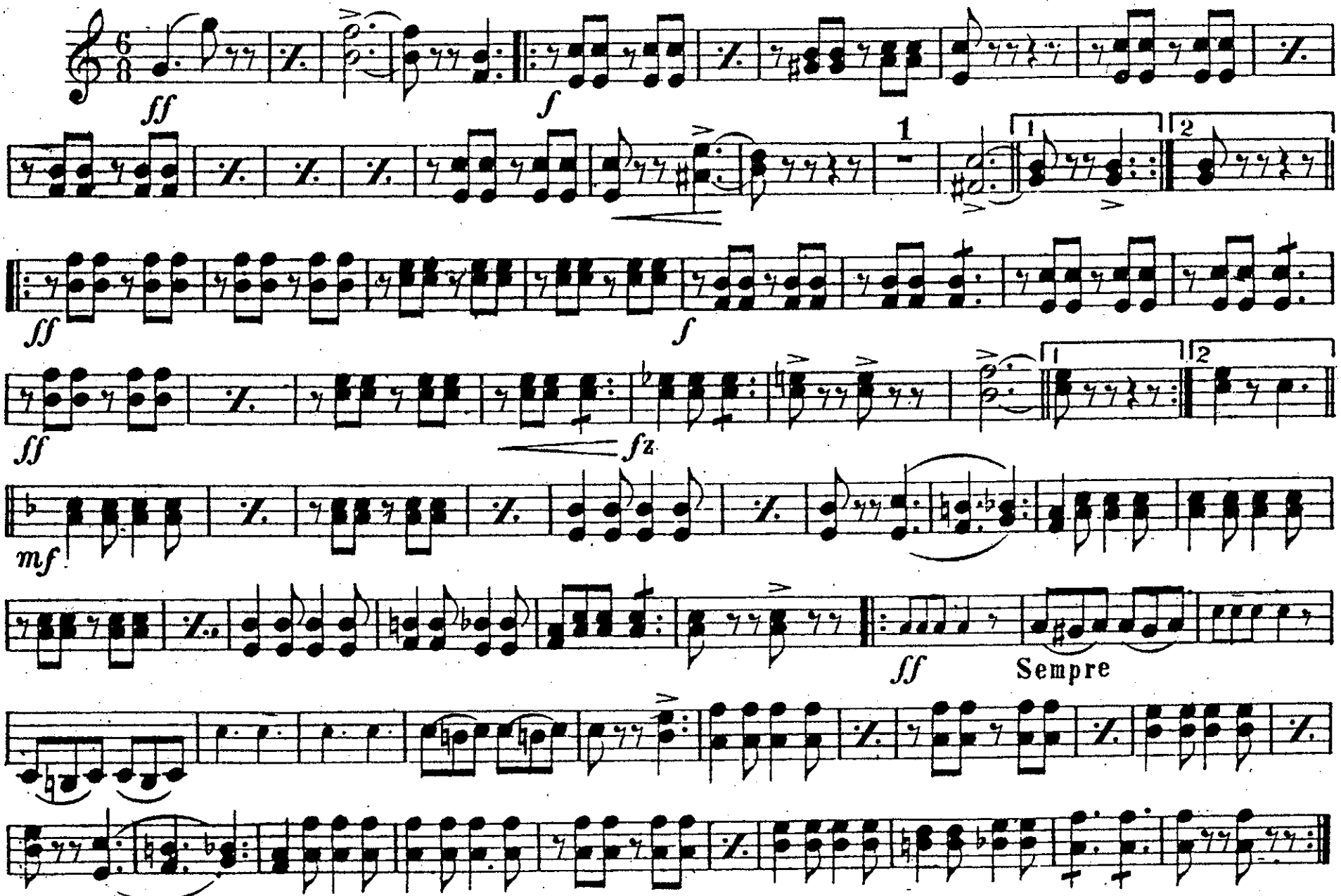

Harry Colem n, Phila. Pa.

3d & 4th ALTOS.

MARCH "GENERAL MILES."

O. R. Farrar.

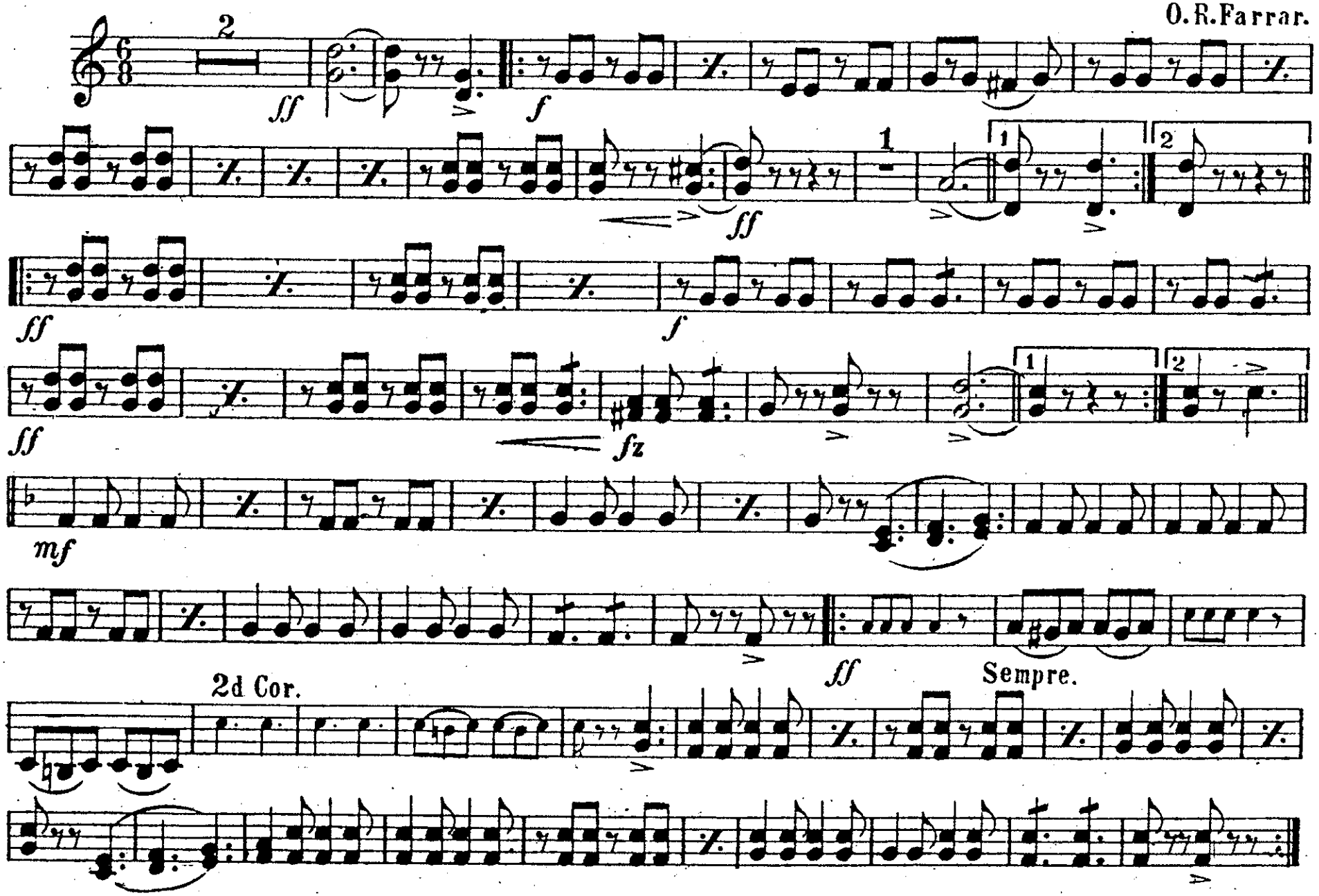

Harry Coleman, Phila. Pa.

MARCH "GENERAL MILES."

TROMBONES.

O.R.Farrar.

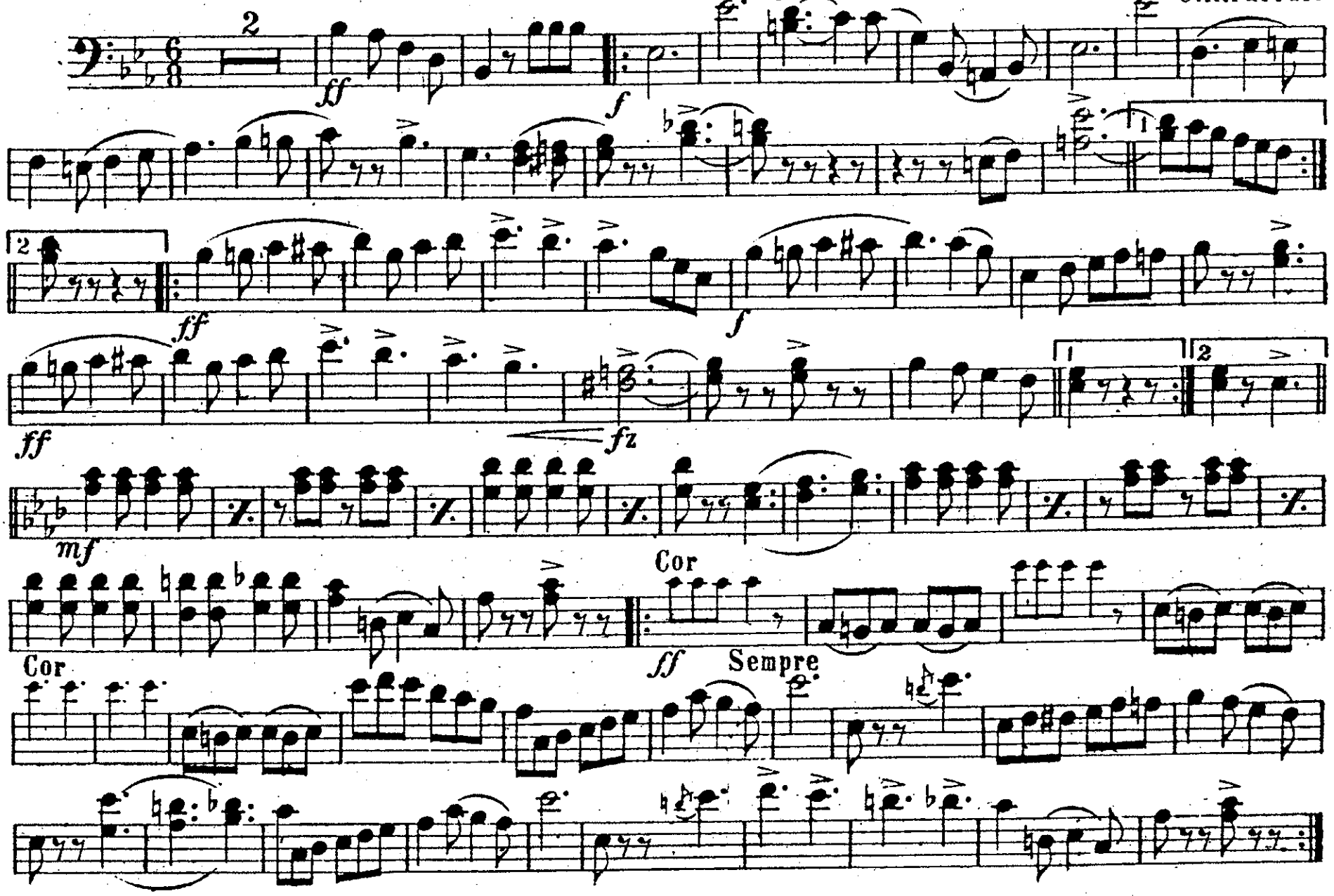

Harry Coleman, Phila. Pa.

BARITONE.

MARCH "GENERAL MILES"

O. R. Farrar.

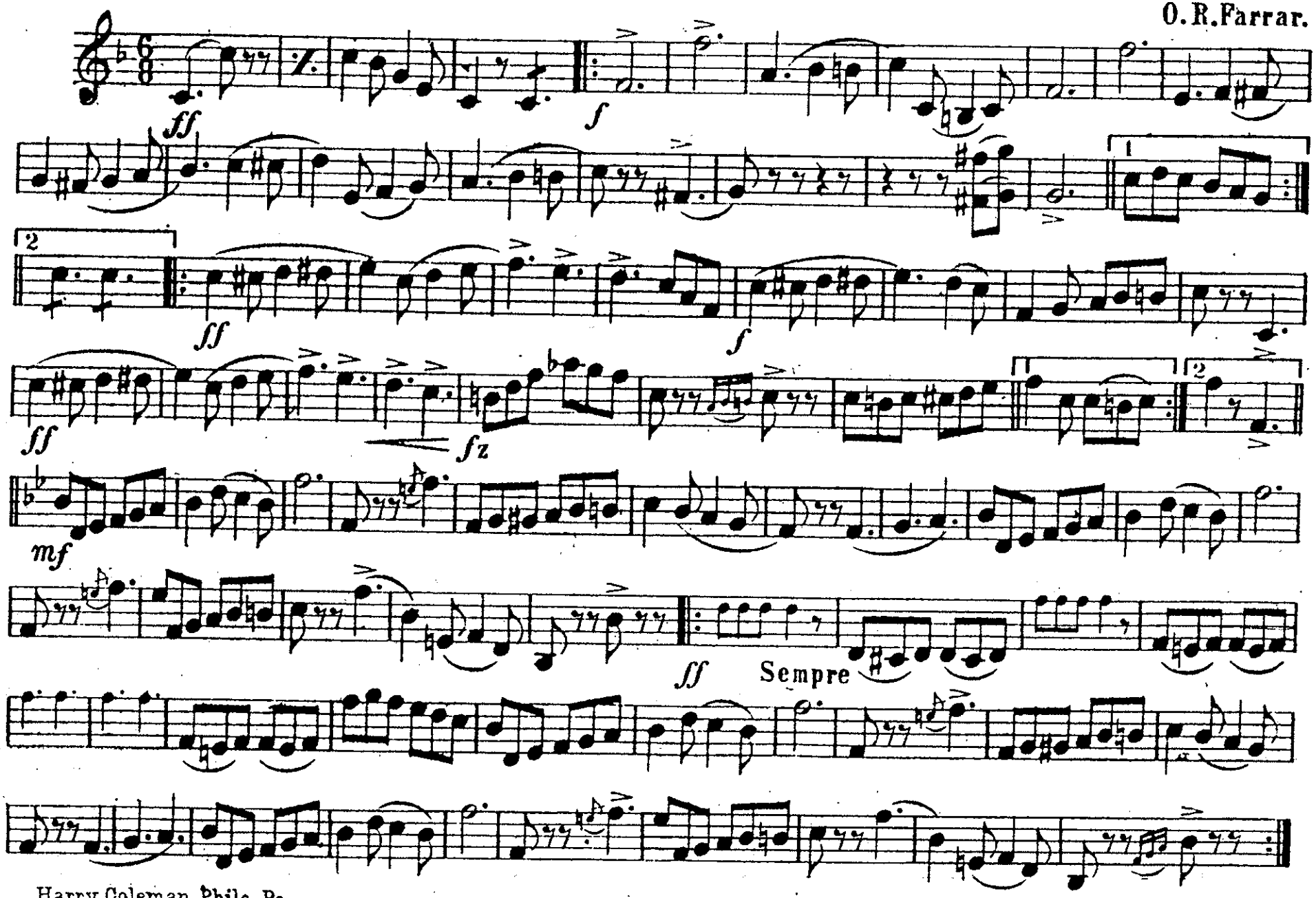

Harry Coleman, Phila. Pa.

BARITONE. 𝄢

MARCH "GENERAL MILES"

O.R.Farrar.

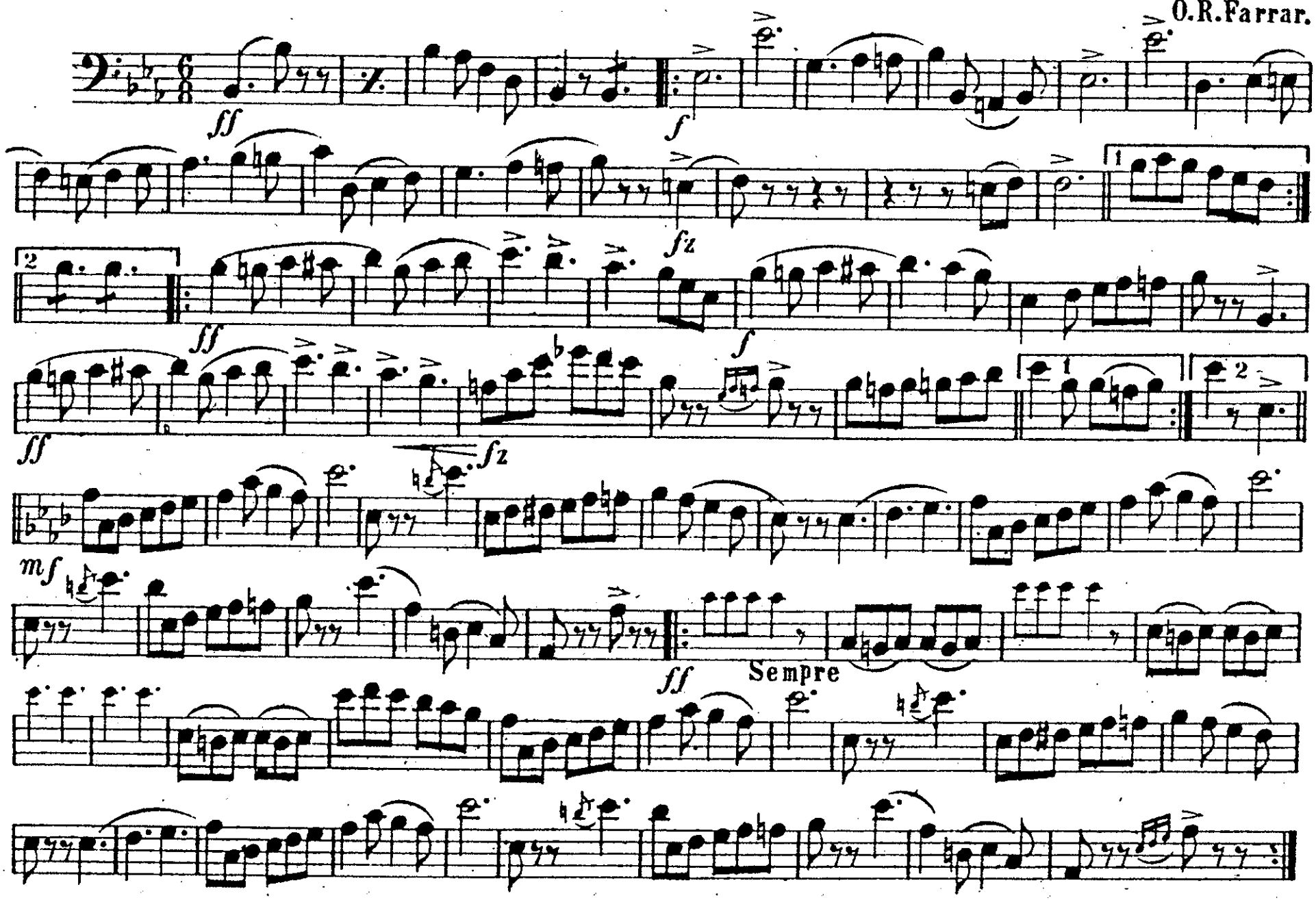

Harry Coleman, Phila. Pa.

MARCH "GENERAL MILES."

BASSES.

O.R.Farrar.

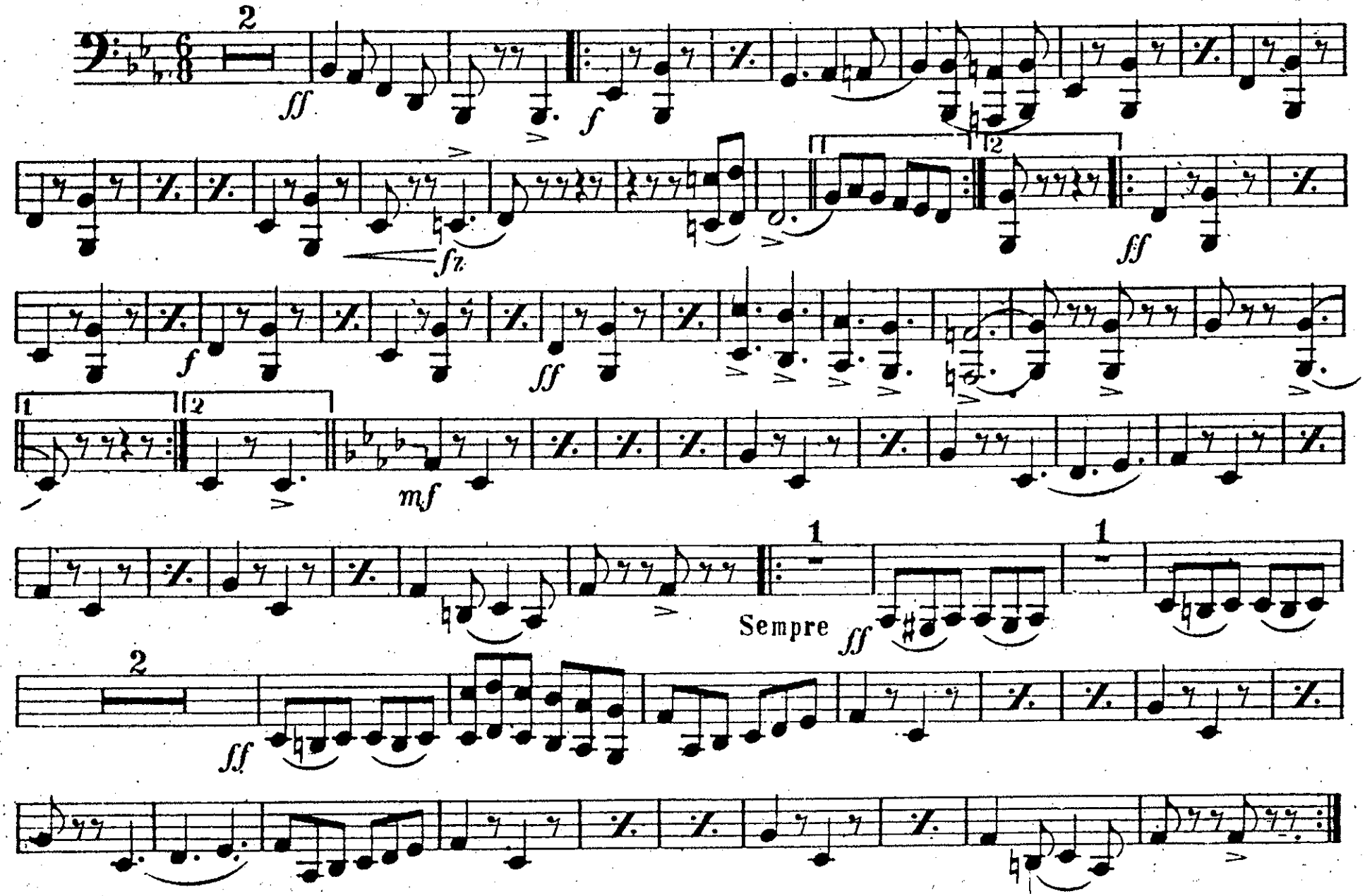

Harry Coleman, Phila. Pa.

MARCH "GENERAL MILES."

DRUMS.

O.R.Farrar.

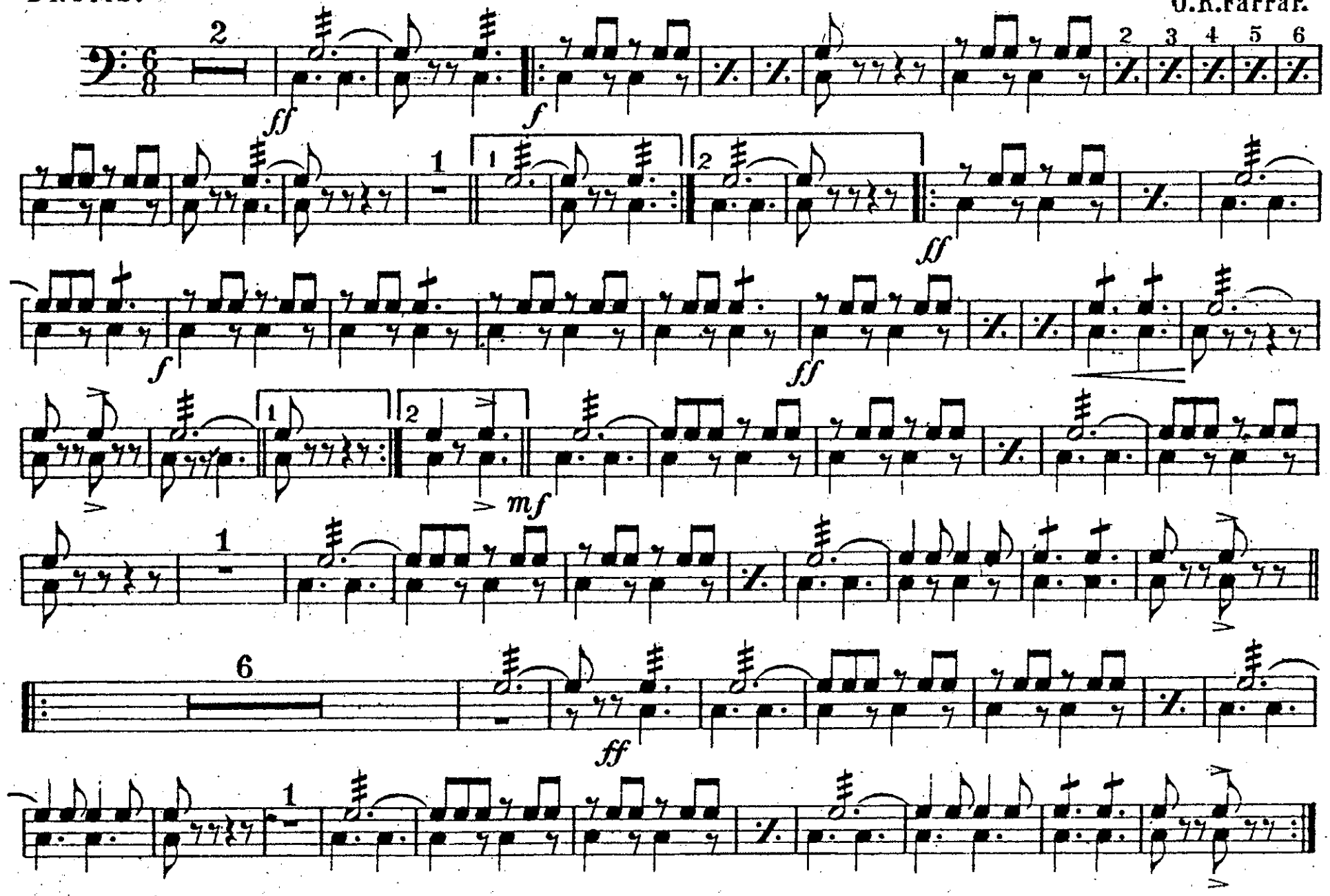

Harry Coleman, Phila. Pa.