"Good Night Nurse" and "That Broadway Glide"

Solo & 1st B♭ Cornets
(Soprano Saxophone)

MEDLEY MARCH and TWO-STEP

Full 50c pt. 5c

WALKER & GRANT
Arr. by William J. C. Lewis

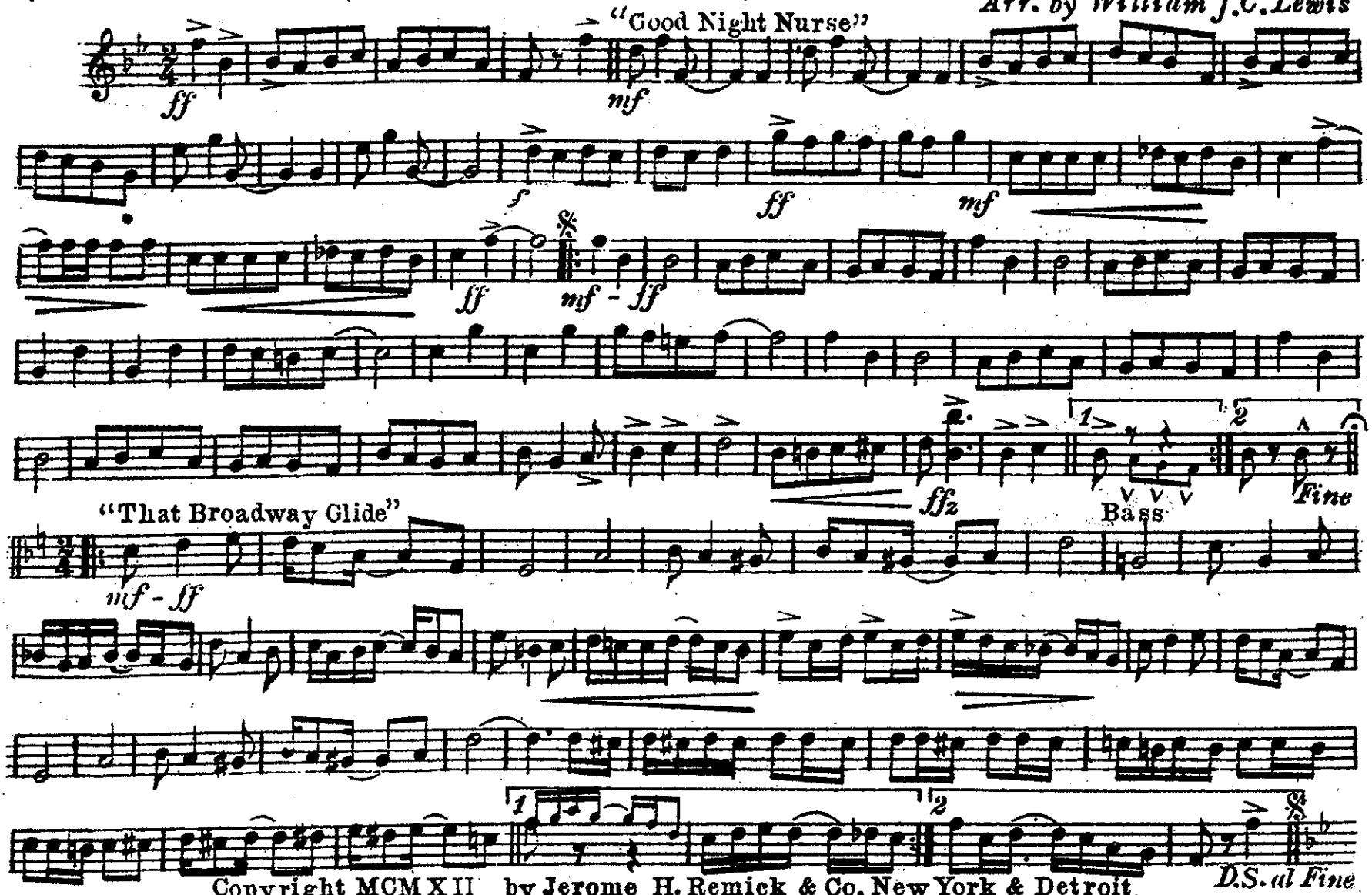

Copyright MCMXII by Jerome H. Remick & Co. New York & Detroit.
Performing Rights Reserved *International Copyright Secured*

"Good Night Nurse" and "That Broadway Glide"

D♭ Piccolo & Flute

MEDLEY MARCH and TWO-STEP

WALKER & GRANT

Arr. by William J.C. Lewis

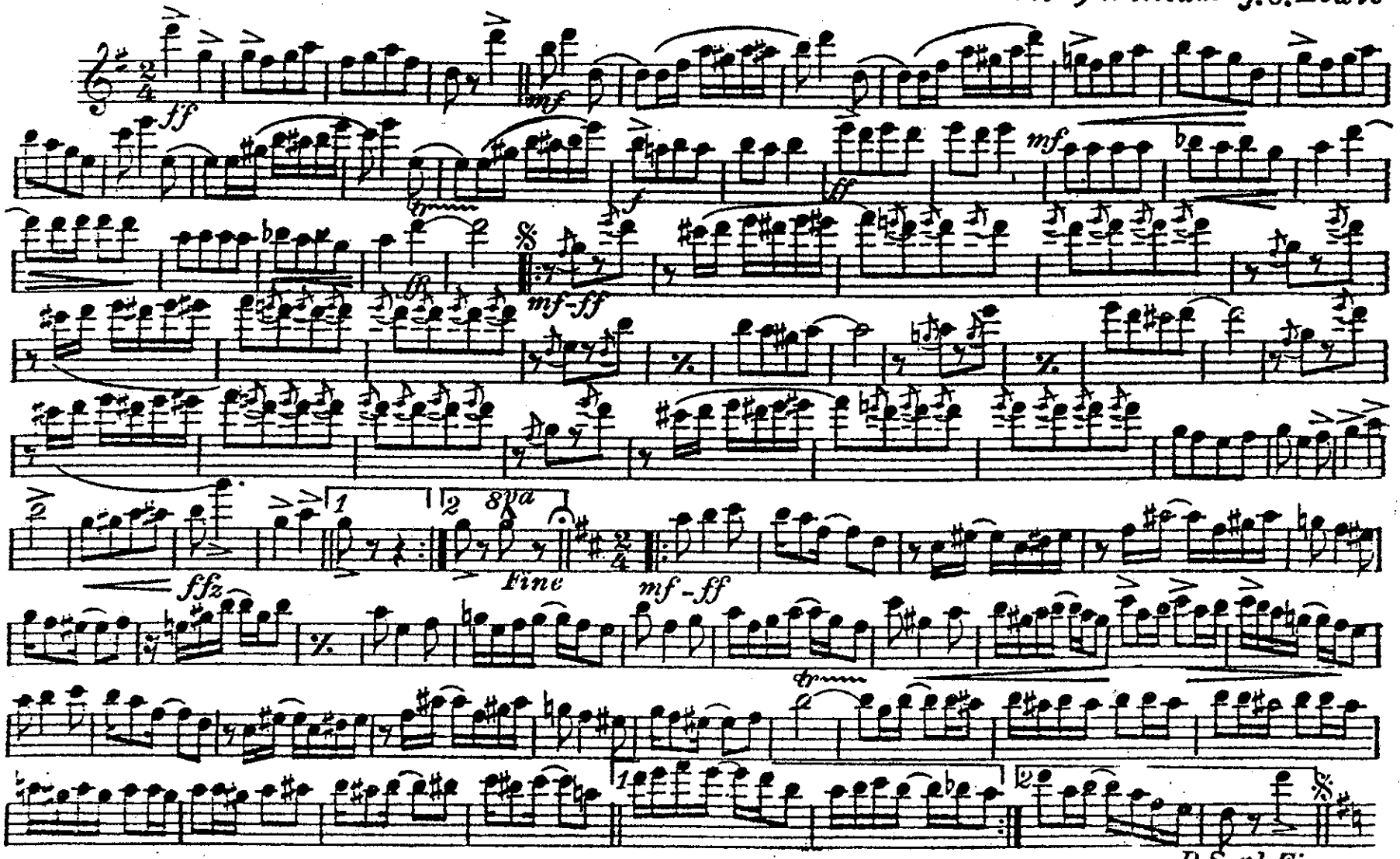

Copyright MCMXII by Jerome H. Remick & Co. New York & Detroit.
Performing Rights Reserved *International Copyright Secured*

"Good Night Nurse" and "That Broadway Glide"

Oboe

MEDLEY MARCH and TWO-STEP

WALKER & GRANT

Arr. by William J.C. Lewis

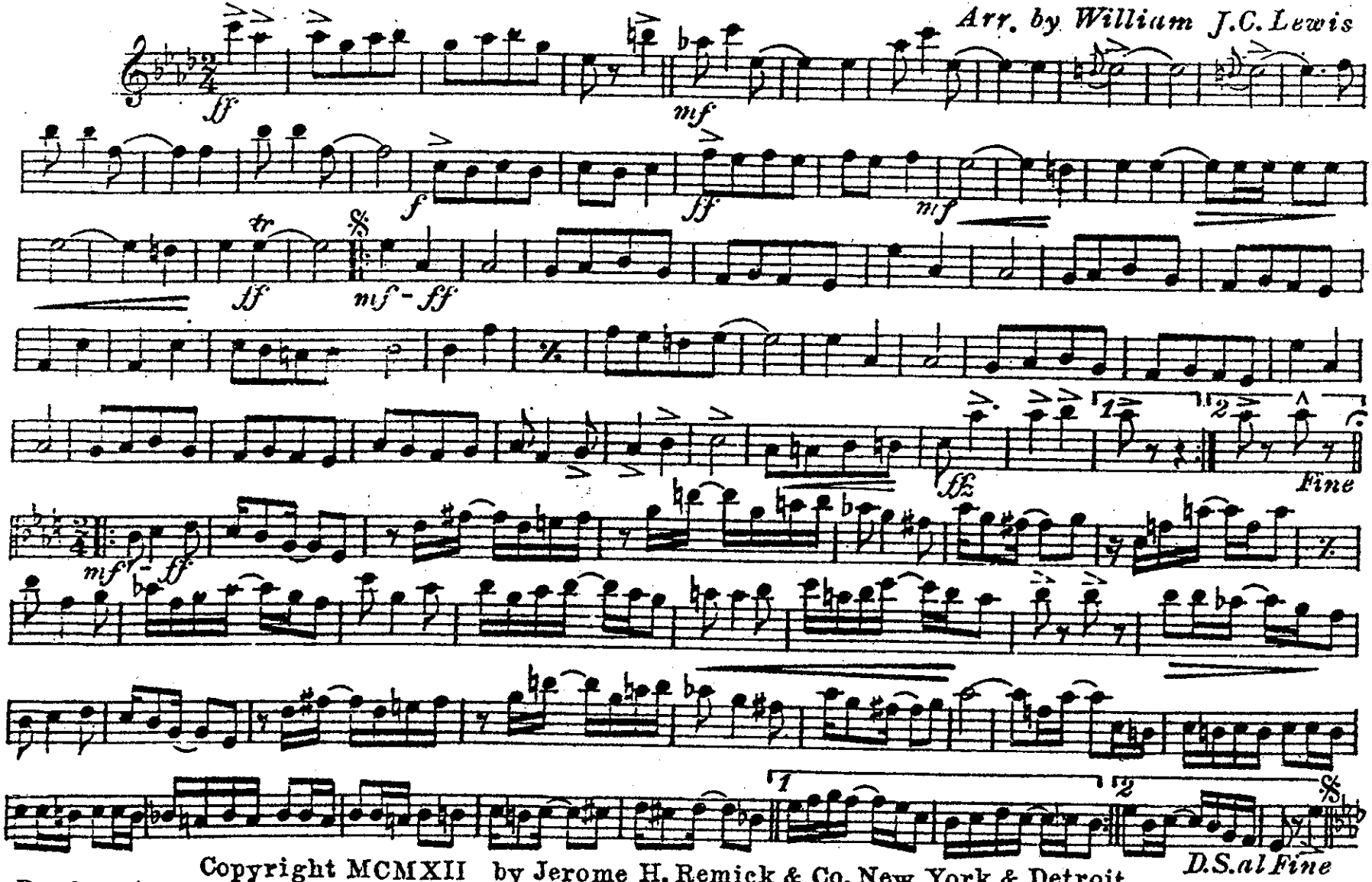

Copyright MCMXII by Jerome H. Remick & Co. New York & Detroit.
Performing Rights Reserved
International Copyright Secured

"Good Night Nurse" and "That Broadway Glide"

Bassoon
(E♭ Baritone Saxophone)

MEDLEY MARCH and TWO-STEP

WALKER & GRANT
Arr. by William J.C. Lewis

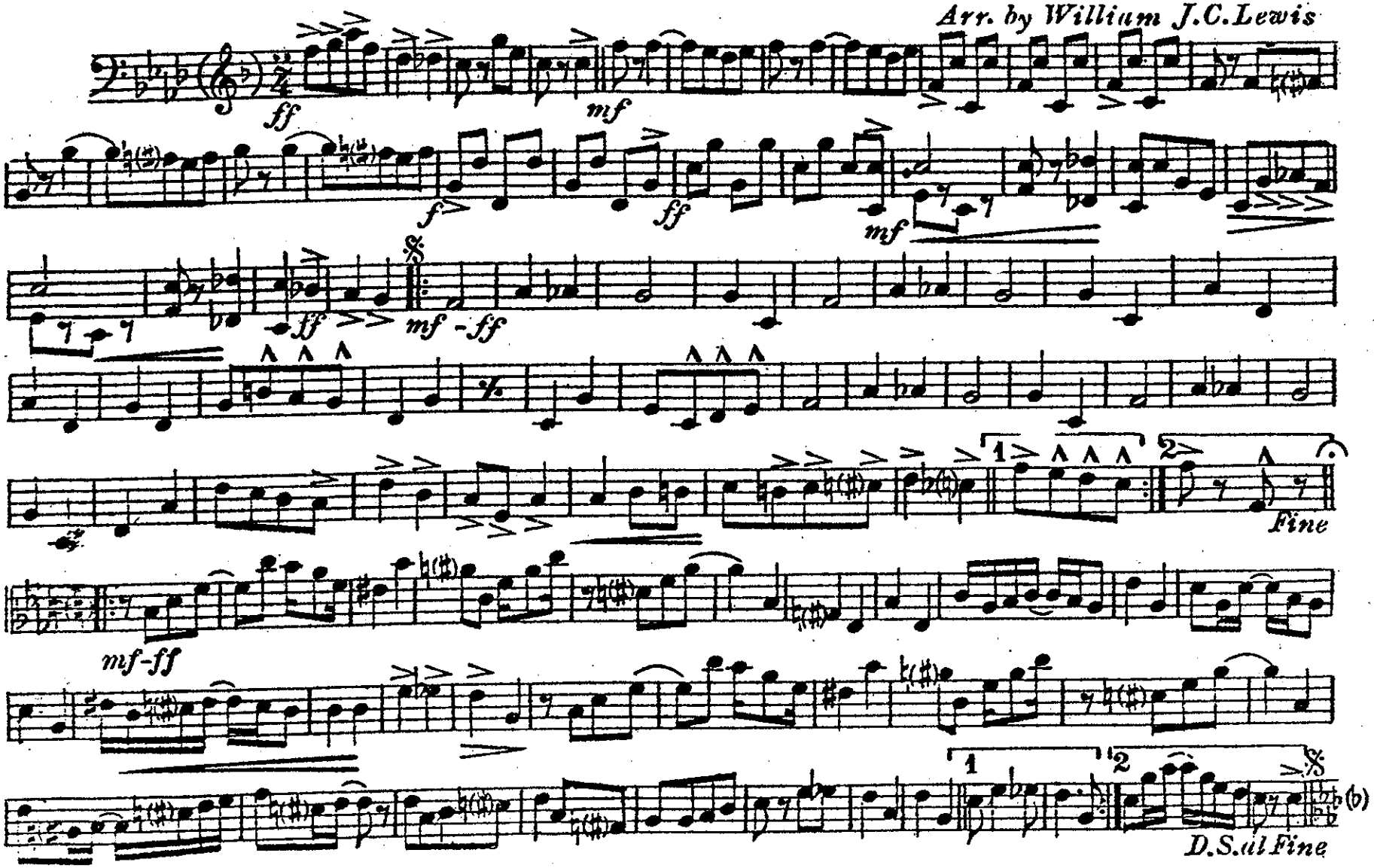

Copyright MCMXII by Jerome H. Remick & Co. New York & Detroit.
Performing Rights Reserved *International Copyright Secured*

Solo & "Good Night Nurse" and "That Broadway Glide"

1st B♭ Clarinets

MEDLEY MARCH and TWO-STEP

WALKER & GRANT

Arr. by W. J. C. Lewis

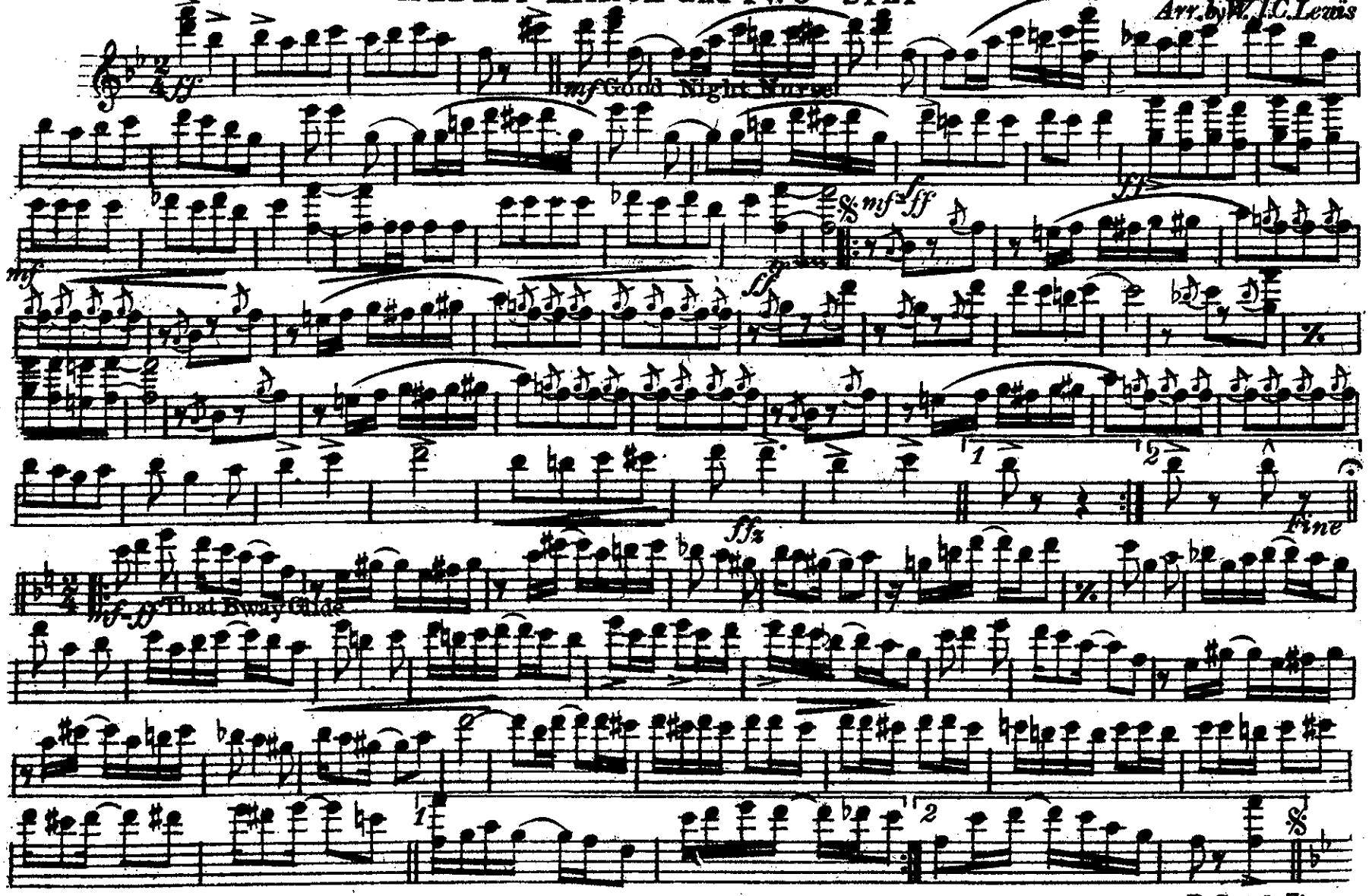

Copyright MCMXII by Jerome H. Remick & Co. New York & Detroit.
Performing Rights Reserved *International Copyright Secured*

"Good Night Nurse" and "That Broadway Glide"

2nd & 3rd B♭ Clarinets — MEDLEY MARCH and TWO-STEP

WALKER & GRANT

Arr. by W. J. C. Lewis

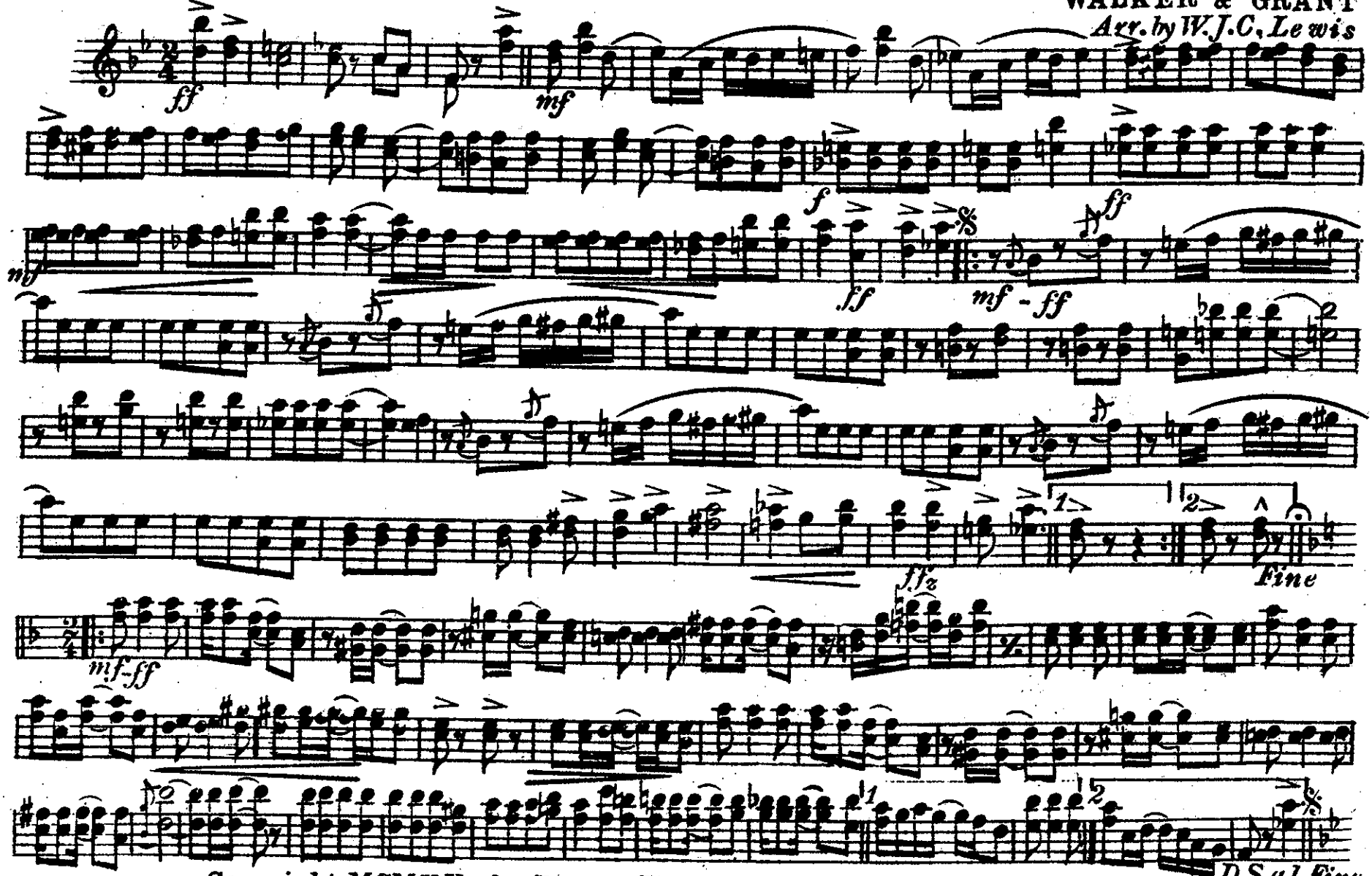

Copyright MCMXII by Jerome H. Remick & Co. New York & Detroit.
Performing Rights Reserved
International Copyright Secured

"Good Night Nurse" and "That Broadway Glide"

Solo & 1st B♭ Cornets
(Soprano Saxophone)

MEDLEY MARCH and TWO-STEP

Full 50c pt. 5c

WALKER & GRANT
Arr. by William J. C. Lewis

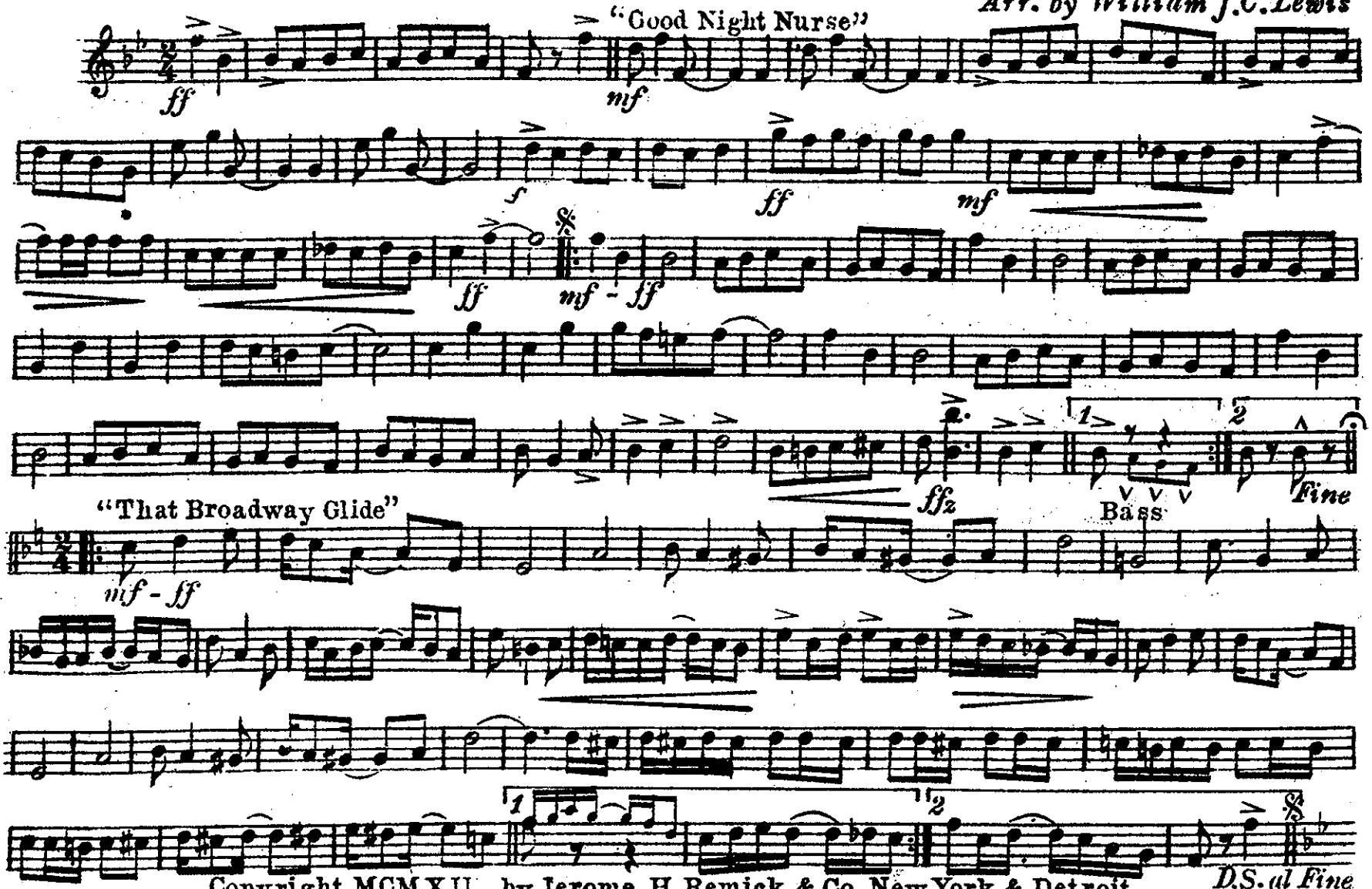

Copyright MCMXII by Jerome H. Remick & Co. New York & Detroit.
Performing Rights Reserved *International Copyright Secured*

"Good Night Nurse" and "That Broadway Glide"

E♭ Alto Saxophone
(E♭ Cornet)

MEDLEY MARCH and TWO-STEP

WALKER & GRANT
Arr. by William J. C. Lewis

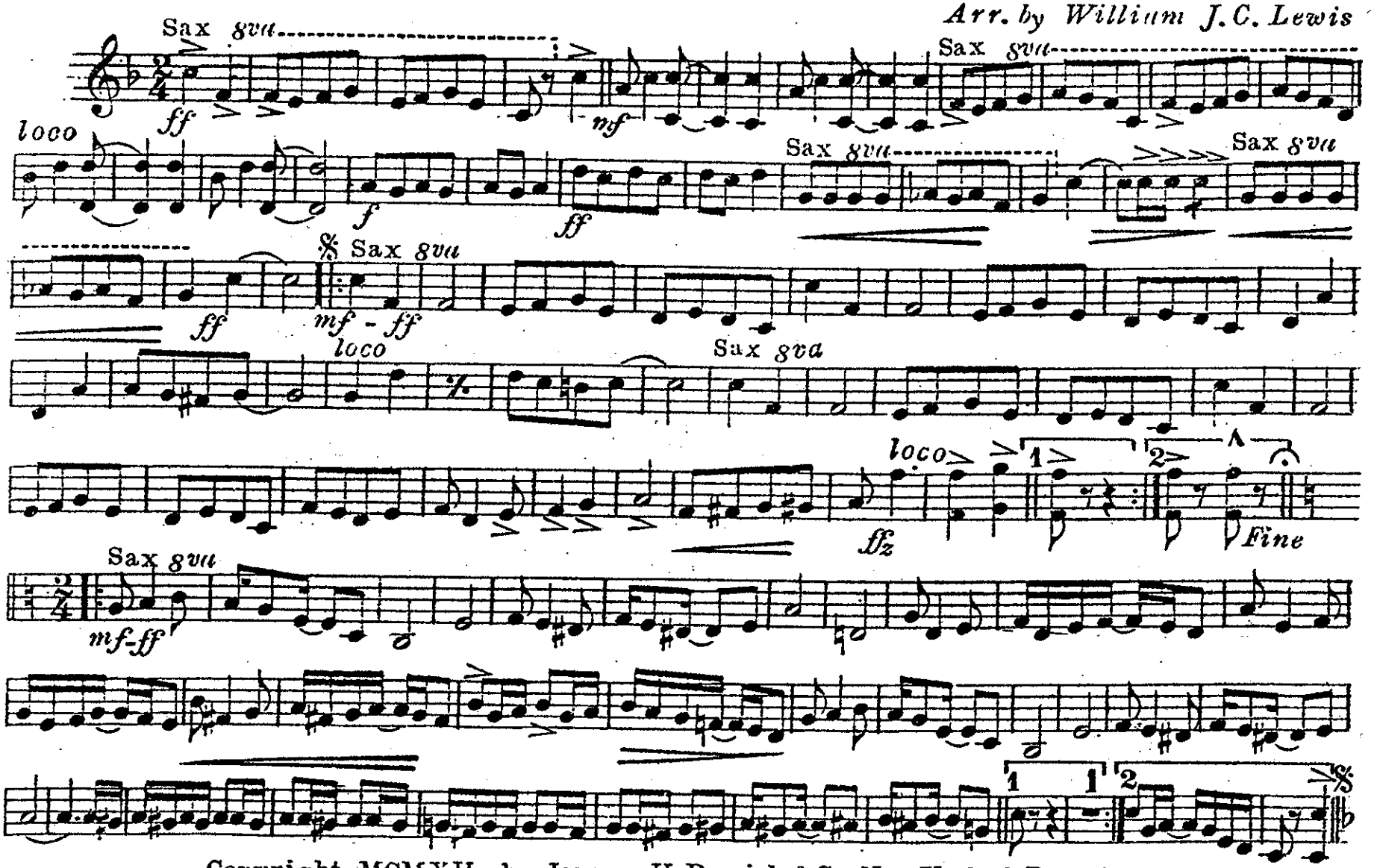

Copyright MCMXII by Jerome H. Remick & Co. New York & Detroit.
Performing Rights Reserved *International Copyright Secured*

"Good Night Nurse" and "That Broadway Glide"

B♭ Baritone &
Tenor Saxophone

MEDLEY MARCH and TWO-STEP

WALKER & GRANT
Arr. by William J. C. Lewis

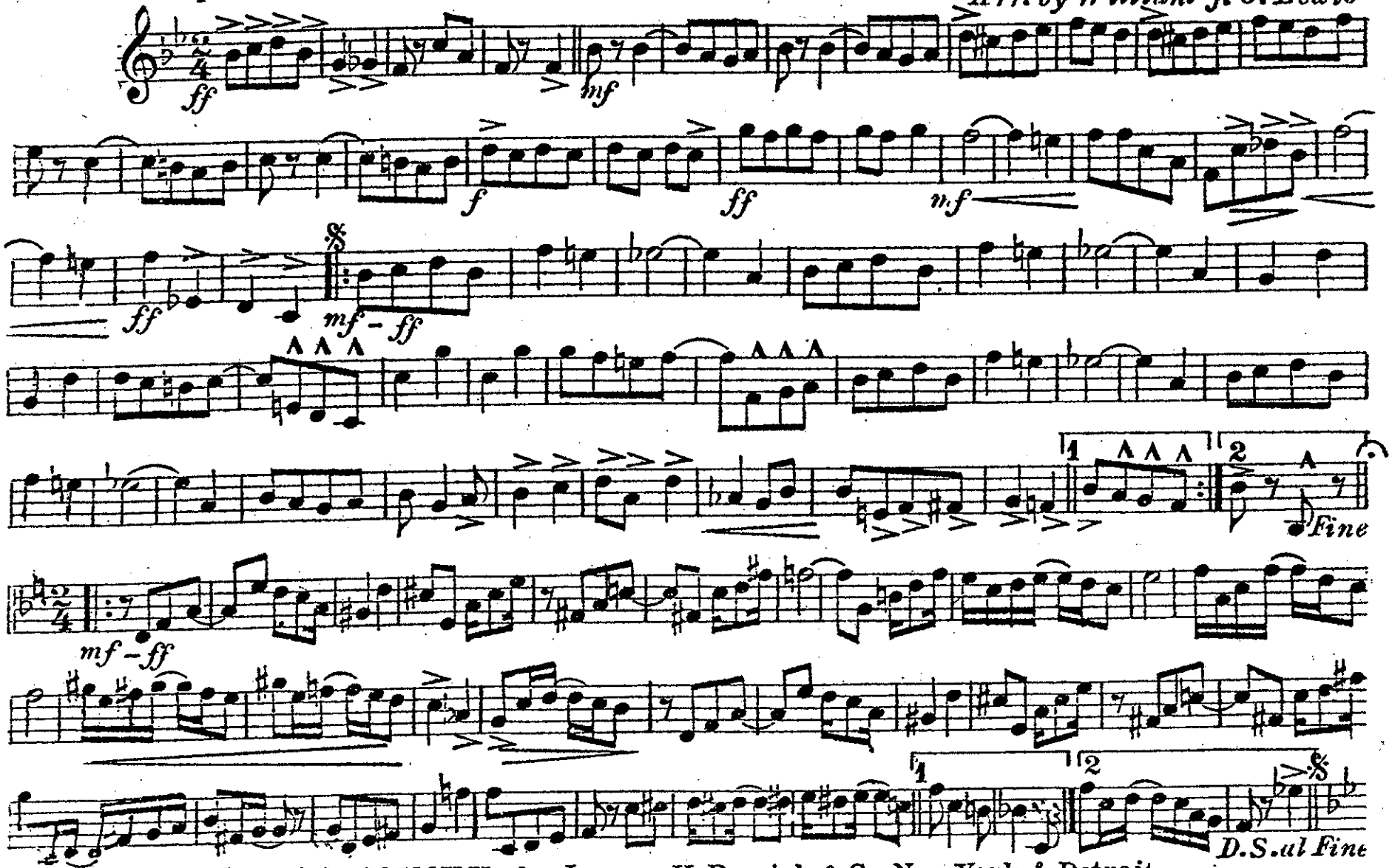

Copyright MCMXII by Jerome H. Remick & Co. New York & Detroit.
Performing Rights Reserved *International Copyright Secured*

"Good Night Nurse" and "That Broadway Glide"

Bassoon
(E♭ Baritone Saxophone)

MEDLEY MARCH and TWO-STEP

WALKER & GRANT
Arr. by William J.C. Lewis

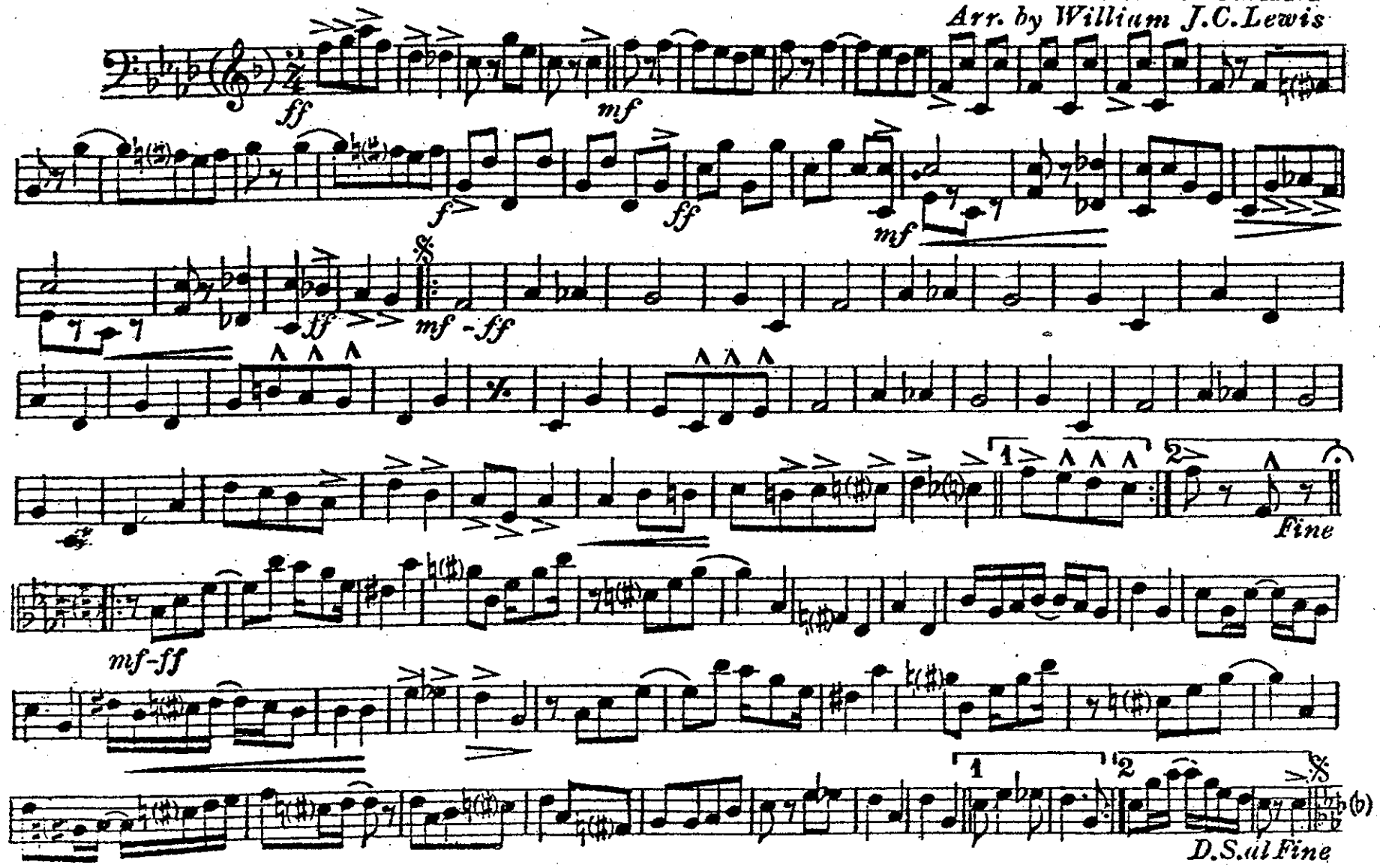

Copyright MCMXII by Jerome H. Remick & Co. New York & Detroit.
Performing Rights Reserved *International Copyright Secured*

"Good Night Nurse" and "That Broadway Glide"

E♭ Alto Saxophone
(E♭ Cornet)

MEDLEY MARCH and TWO-STEP

WALKER & GRANT
Arr. by William J. C. Lewis

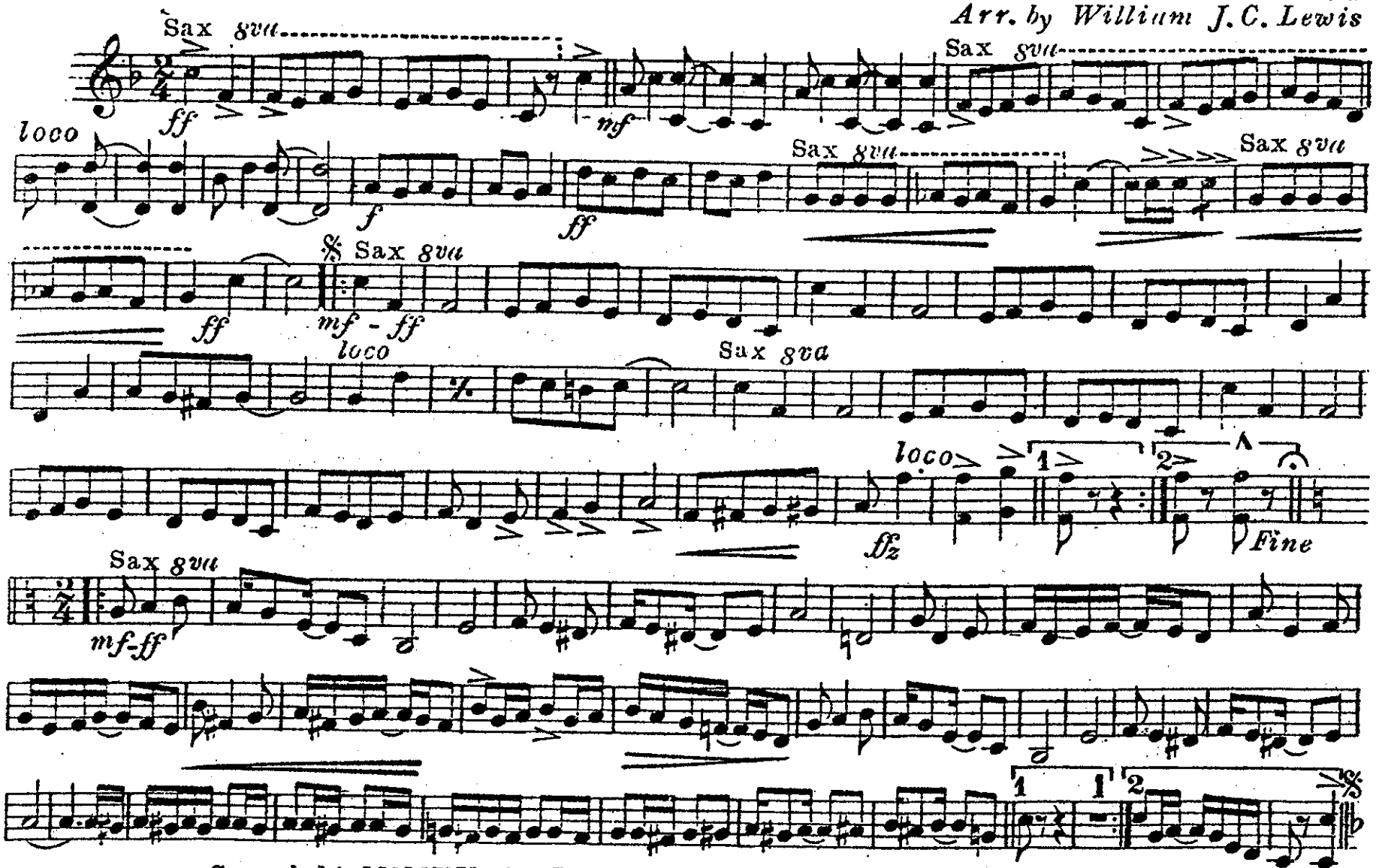

Copyright MCMXII by Jerome H. Remick & Co. New York & Detroit.
Performing Rights Reserved *International Copyright Secured*

"Good Night Nurse" and "That Broadway Glide"

Solo & 1st B♭ Cornets
(Soprano Saxophone)

MEDLEY MARCH and TWO-STEP

Full 50c pt. 5c

WALKER & GRANT
Arr. by William J. C. Lewis

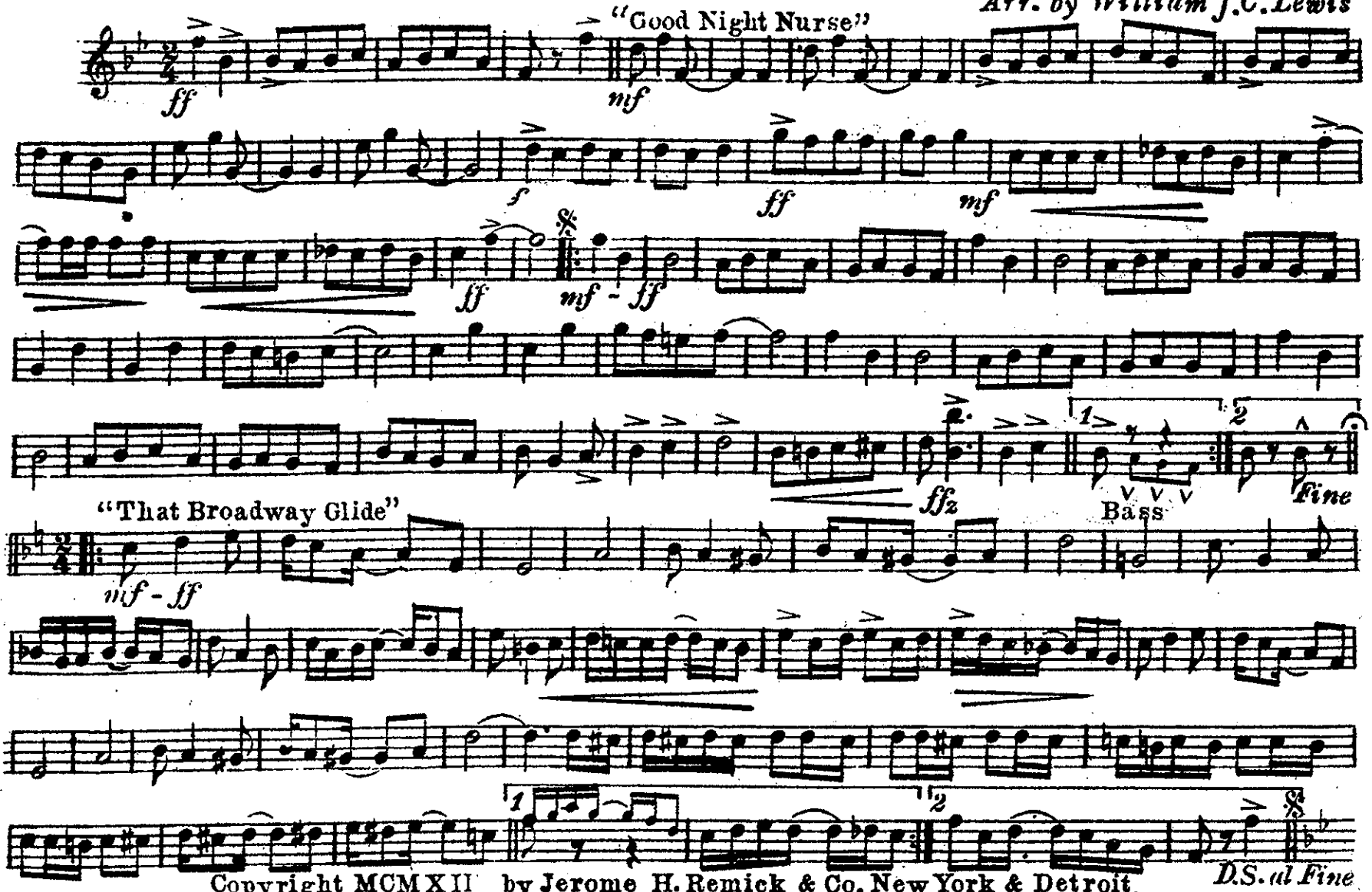

Copyright MCMXII by Jerome H. Remick & Co. New York & Detroit.
Performing Rights Reserved *International Copyright Secured*

"Good Night Nurse" and "That Broadway Glide"

MEDLEY MARCH and TWO-STEP

2nd & 3rd B♭ Cornets

WALKER & GRANT
Arr. by William J. C. Lewis

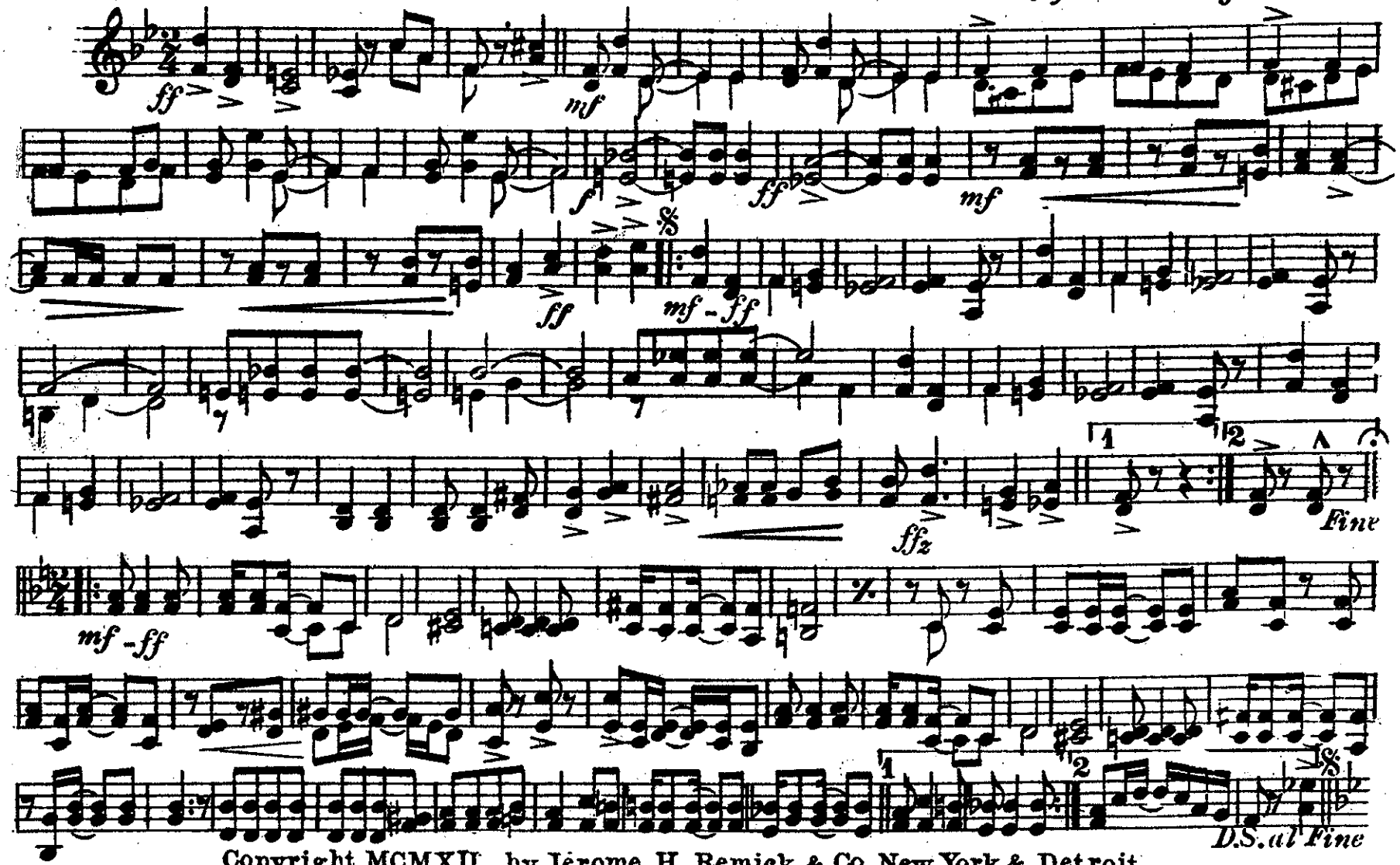

Copyright MCMXII by Jerome H. Remick & Co. New York & Detroit.
Performing Rights Reserved *International Copyright Secured*

"Good Night Nurse" and "That Broadway Glide"

1st & 2nd E♭ Horns
(or Altos)

MEDLEY MARCH and TWO-STEP

WALKER & GRANT
Arr. by William J. C. Lewis

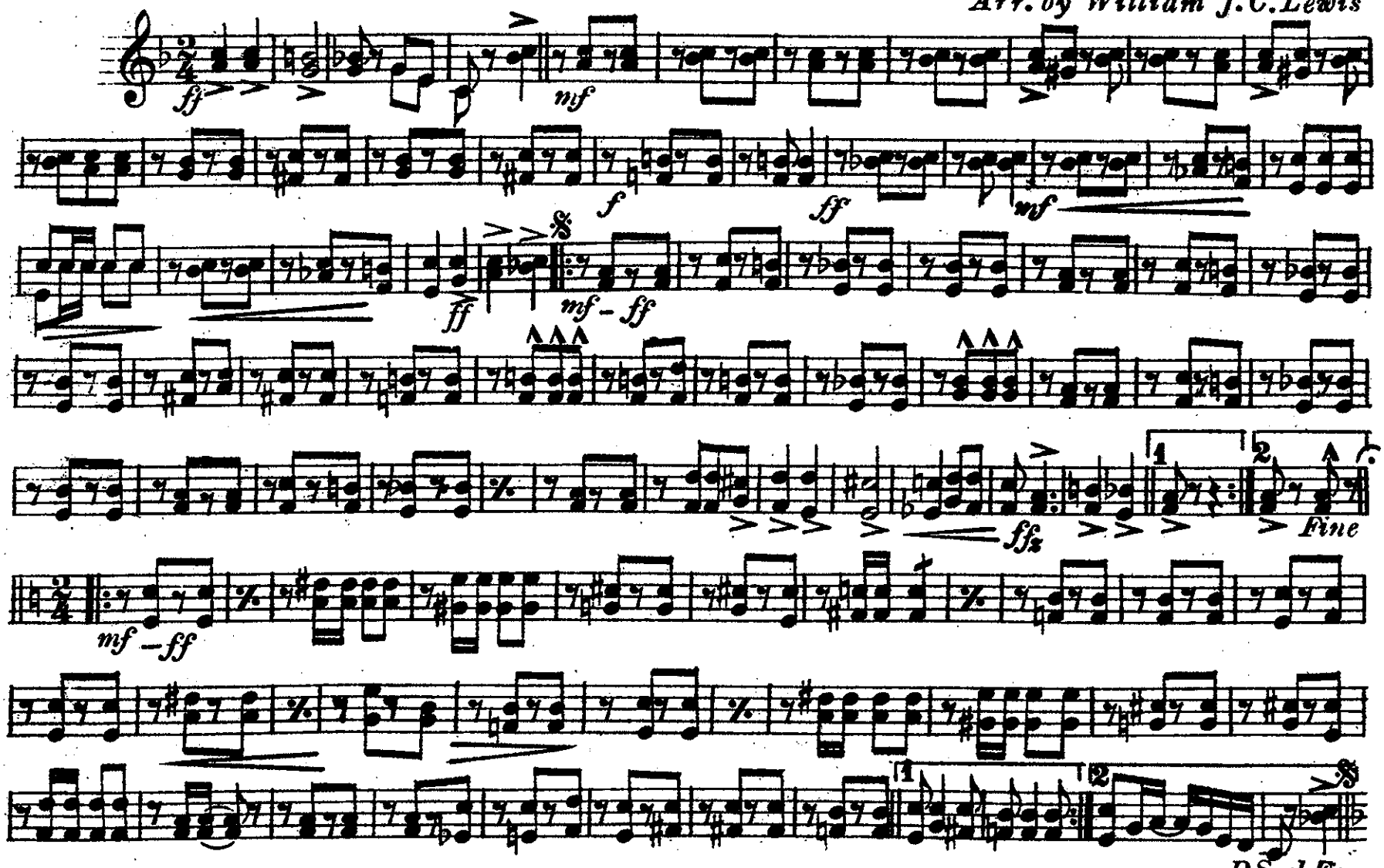

Copyright MCMXII by Jerome H. Remick & Co. New York & Detroit.
Performing Rights Reserved *International Copyright Secured*

"Good Night Nurse" and "That Broadway Glide"

3rd & 4th E♭ Horns (or Altos)

MEDLEY MARCH and TWO-STEP

WALKER & GRANT

Arr. by William J. C. Lewis

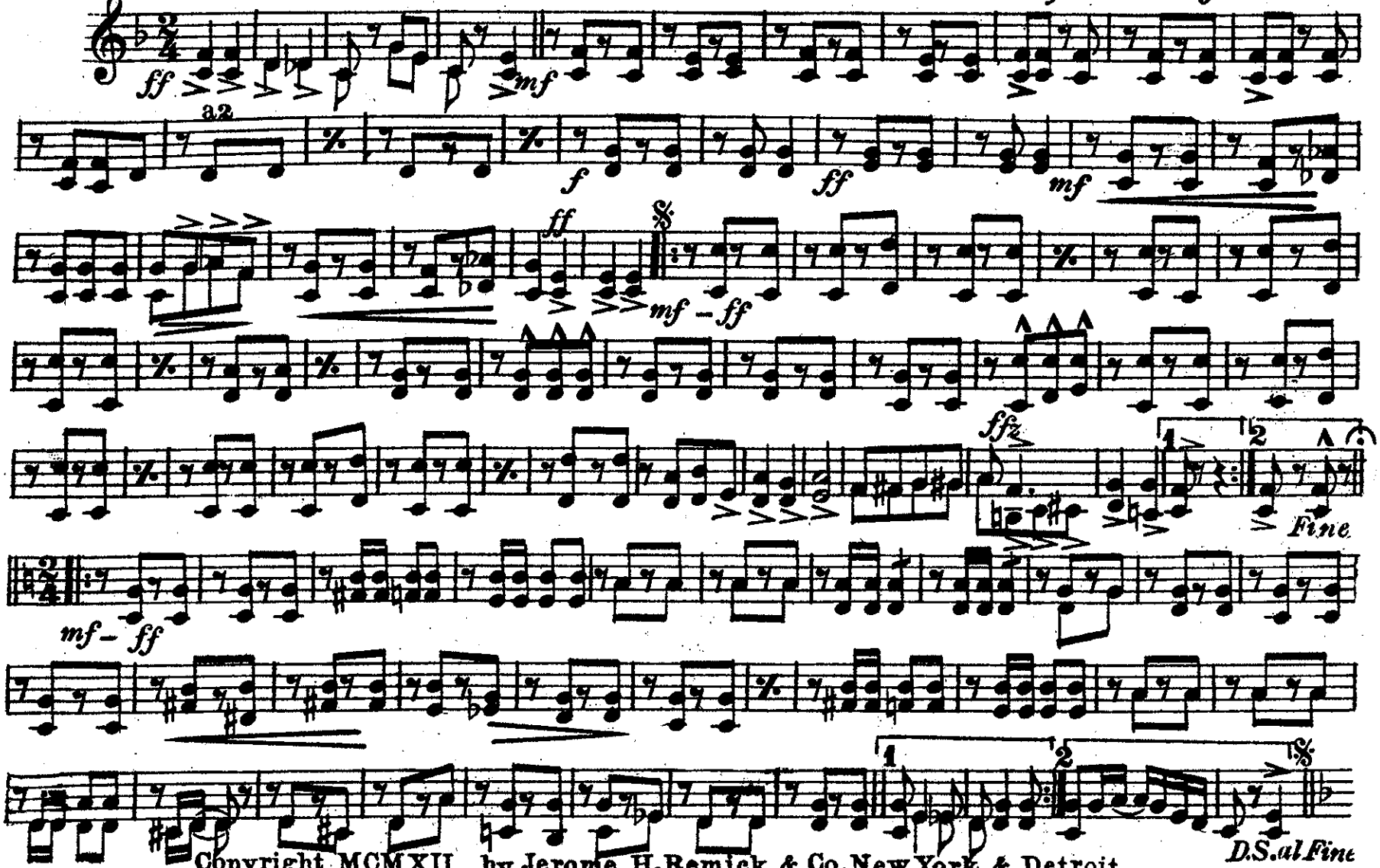

Copyright MCMXII by Jerome H. Remick & Co. New York & Detroit.

Performing Rights Reserved *International Copyright Secured*

"Good Night Nurse" and "That Broadway Glide"

B♭ Tenors
(Trombones)

MEDLEY MARCH and TWO-STEP

WALKER & GRANT

Arr. by William J. C. Lewis

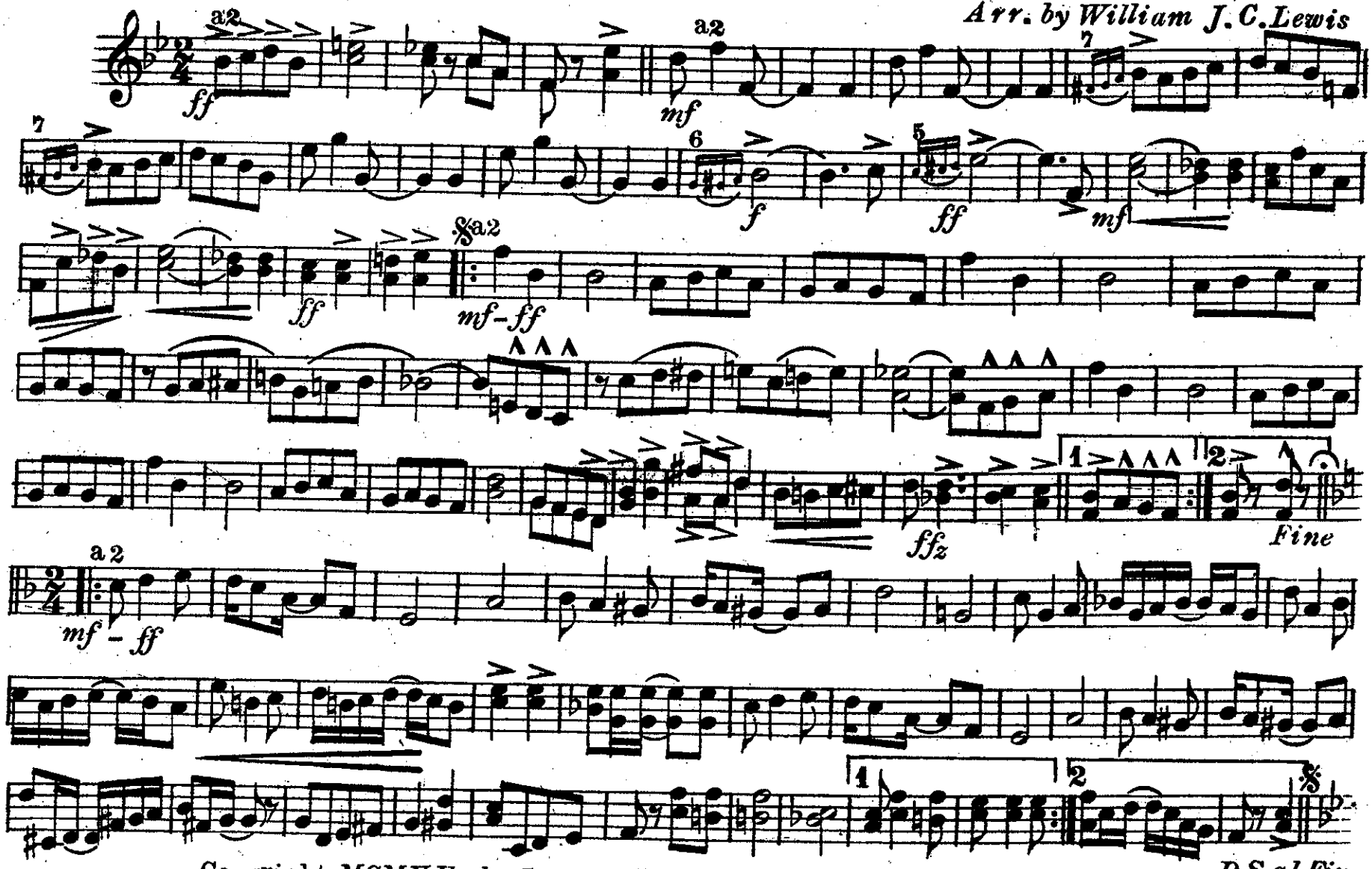

Copyright MCMXII by Jerome H. Remick & Co. New York & Detroit.
Performing Rights Reserved
International Copyright Secured

"Good Night Nurse" and "That Broadway Glide"

Tenor Trombones

MEDLEY MARCH and TWO-STEP

WALKER & GRANT

Arr. by William J. C. Lewis

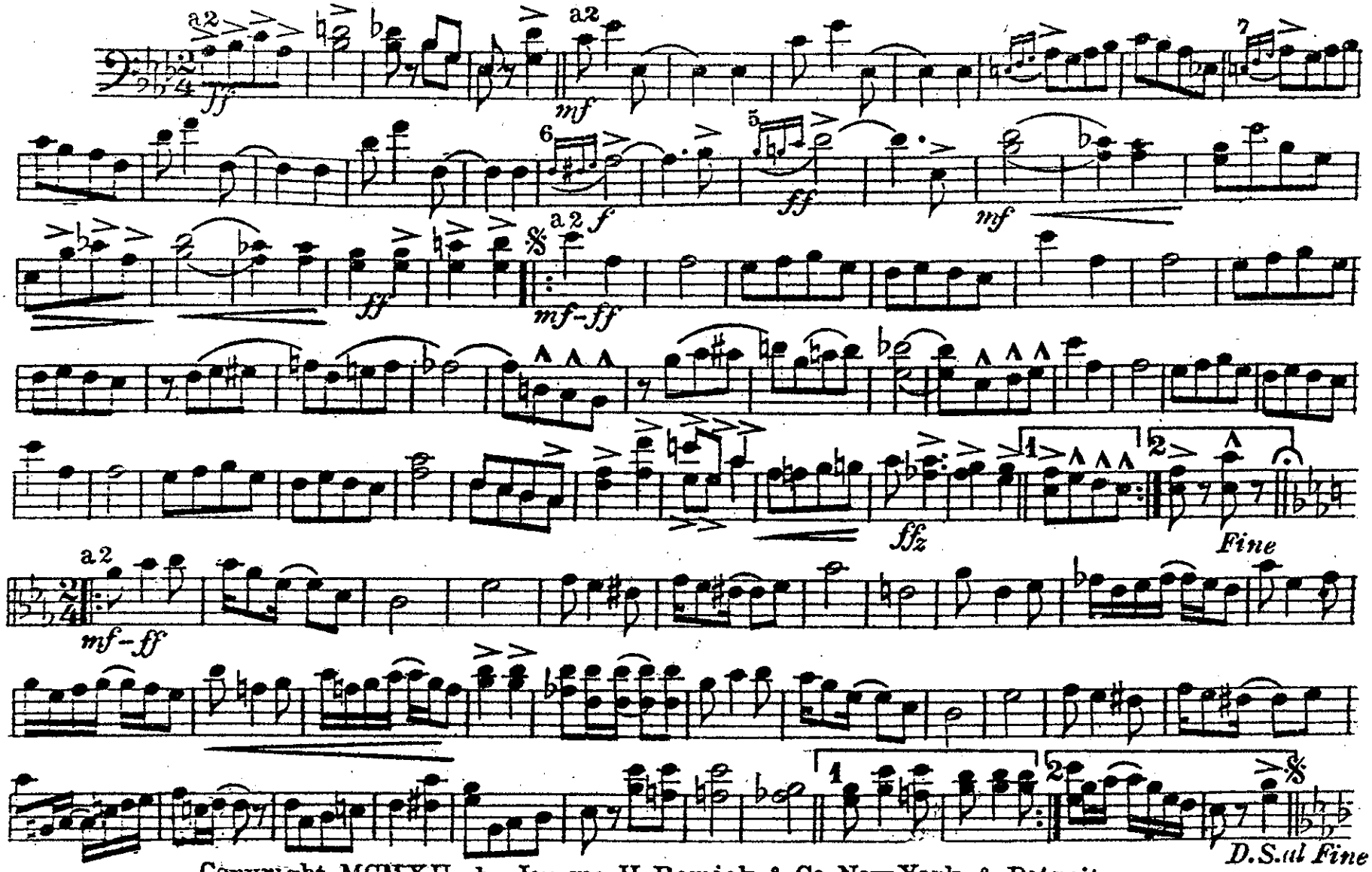

Copyright MCMXII by Jerome H. Remick & Co. New York & Detroit.

Performing Rights Reserved *International Copyright Secured*

"Good Night Nurse" and "That Broadway Glide"

MEDLEY MARCH and TWO-STEP

Bass Trombone

WALKER & GRANT

Arr. by William J. C. Lewis

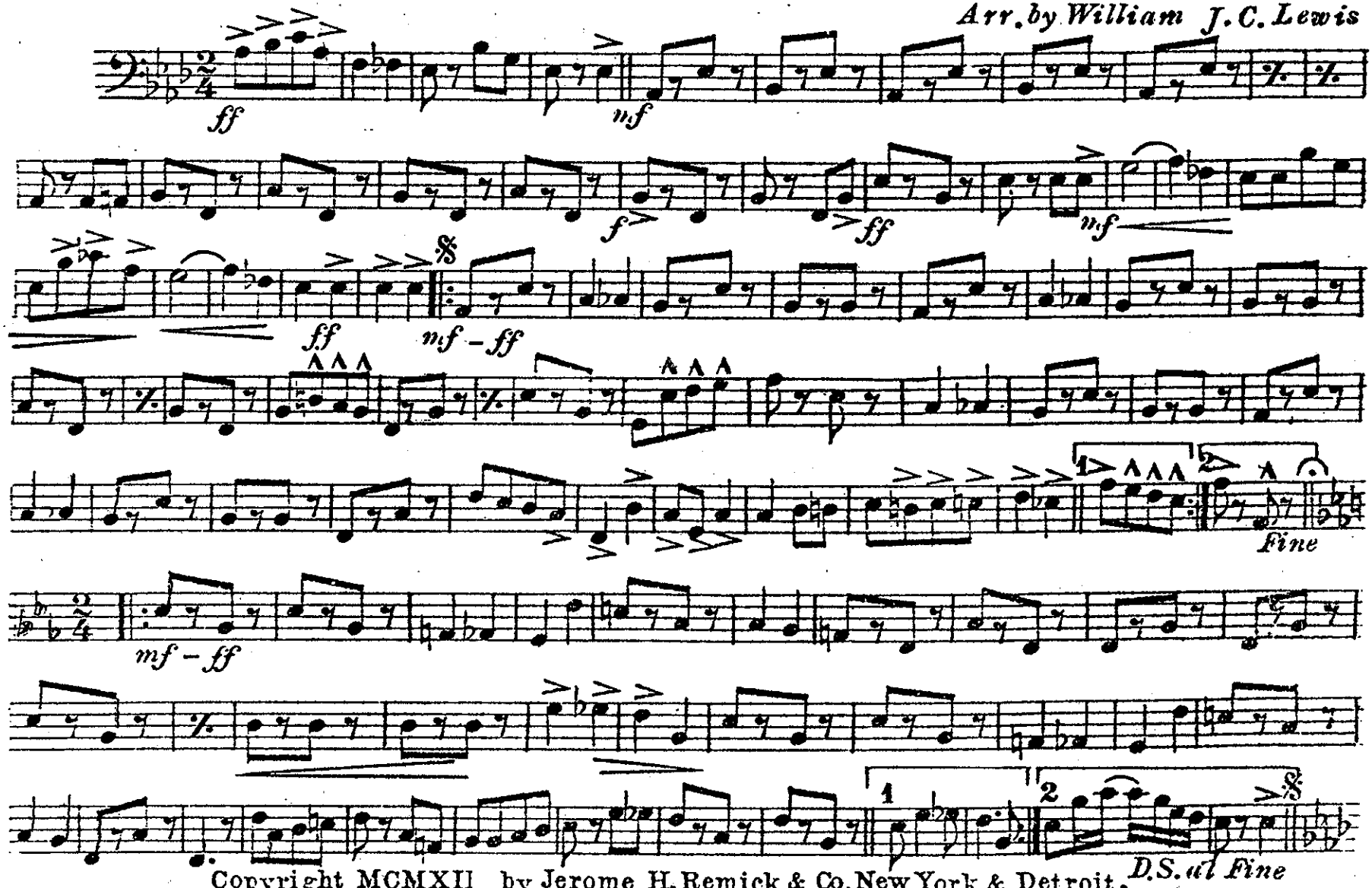

Copyright MCMXII by Jerome H. Remick & Co. New York & Detroit.

Performing Rights Reserved *International Copyright Secured*

"Good Night Nurse" and "That Broadway Glide"

B♭ Baritone &
Tenor Saxophone

MEDLEY MARCH and TWO-STEP

WALKER & GRANT
Arr. by William J. C. Lewis

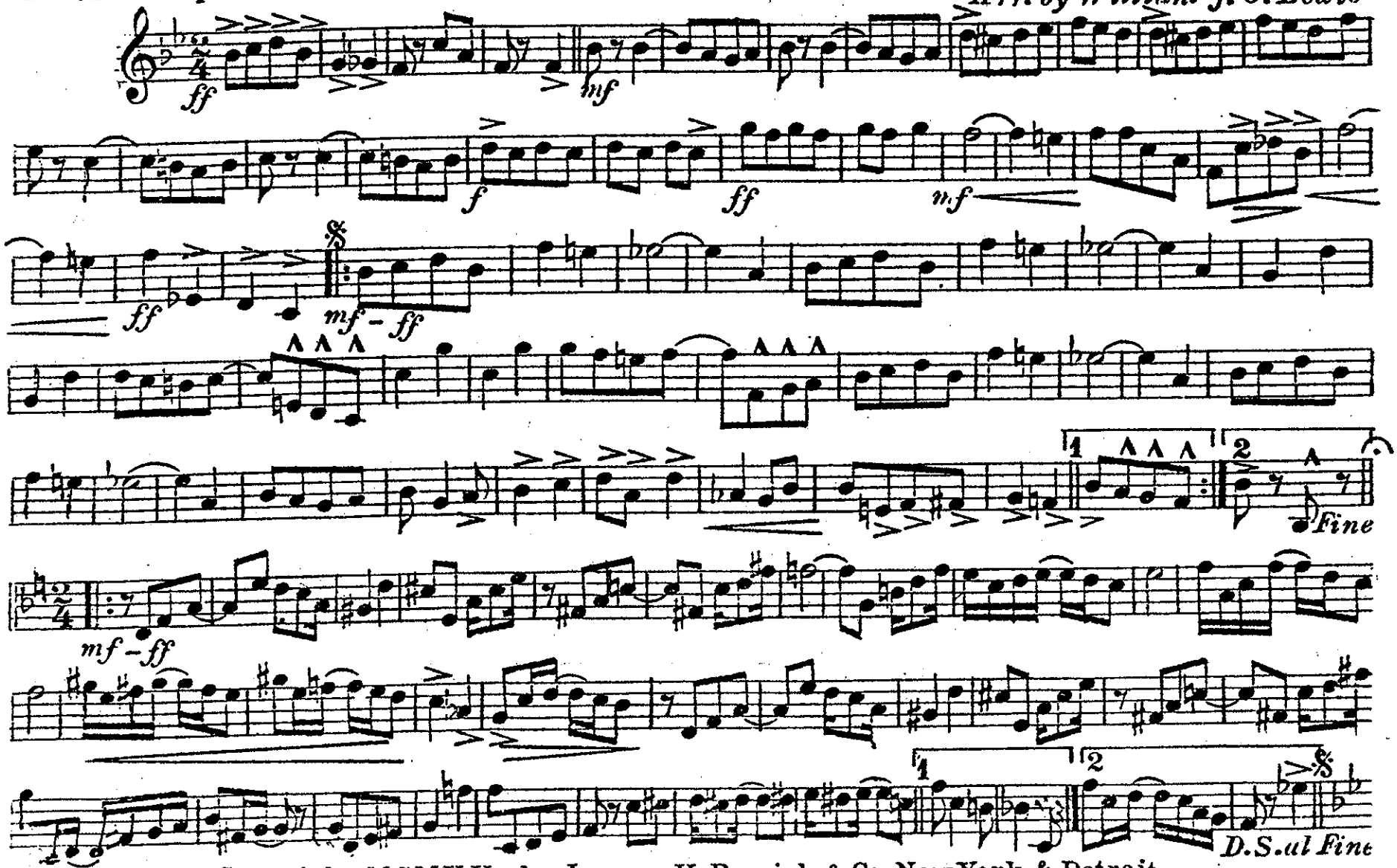

Copyright MCMXII by Jerome H. Remick & Co. New York & Detroit.
Performing Rights Reserved *International Copyright Secured*

"Good Night Nurse" and "That Broadway Glide"

MEDLEY MARCH and TWO-STEP

Euphonium
(Baritone)

WALKER & GRANT
Arr. by William J.C. Lewis

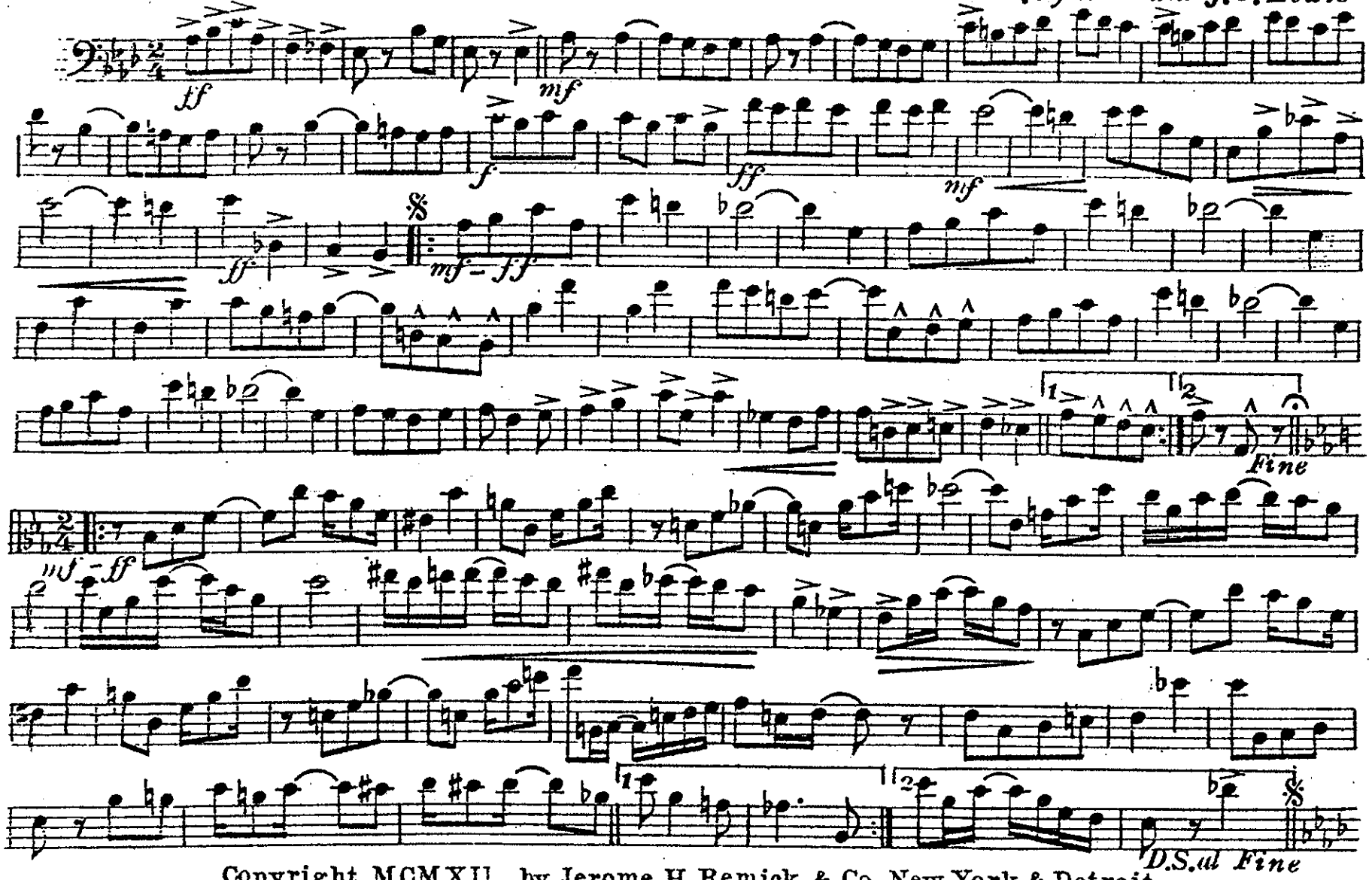

Copyright MCMXII by Jerome H. Remick & Co. New York & Detroit.
Performing Rights Reserved *International Copyright Secured*

"Good Night Nurse" and "That Broadway Glide"

Basses

MEDLEY MARCH and TWO-STEP

WALKER & GRANT

Arr. by William J. C. Lewis

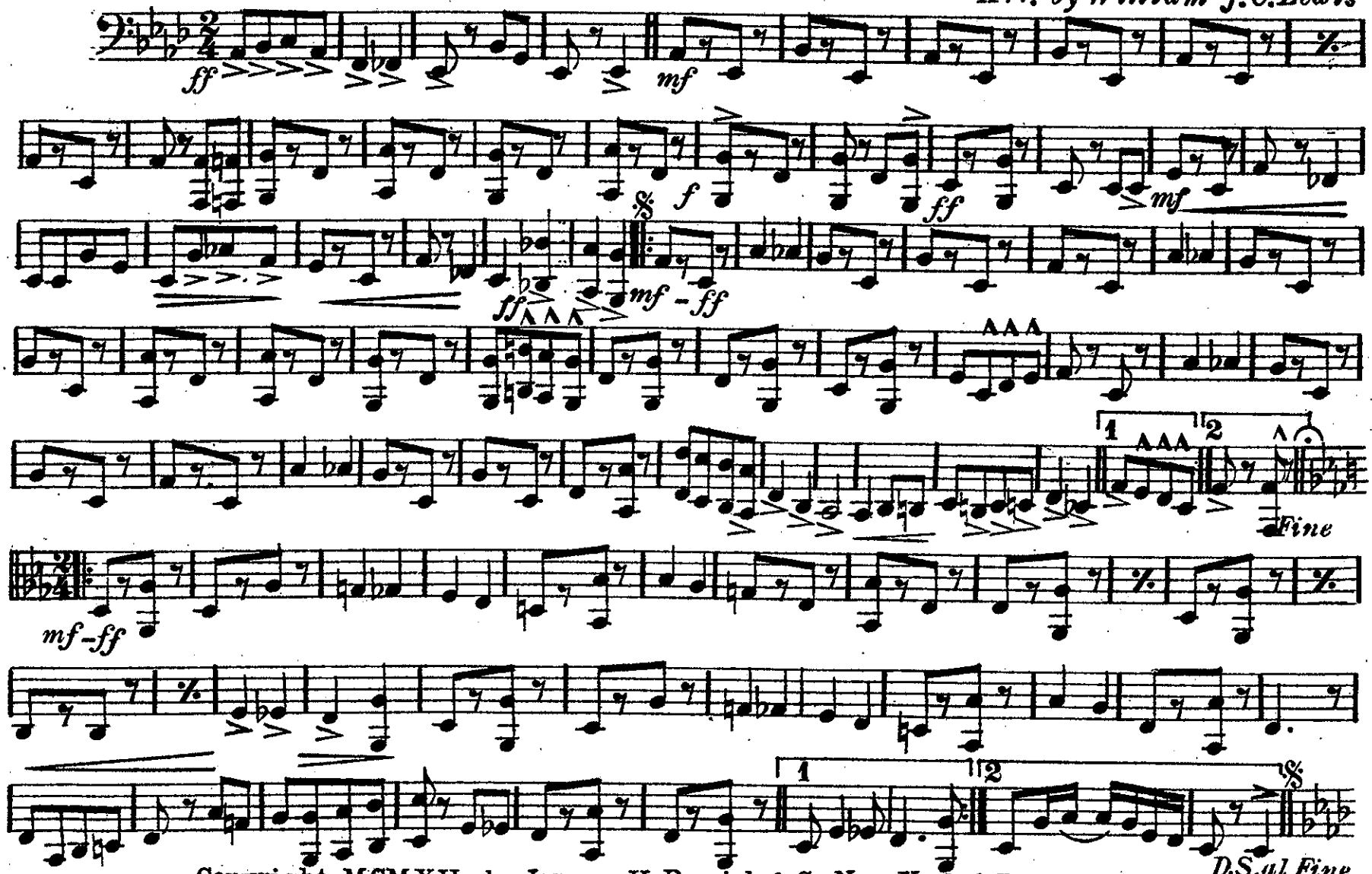

Copyright MCMXII by Jerome H. Remick & Co. New York & Detroit.

Performing Rights Reserved *International Copyright Secured*

"Good Night Nurse" and "That Broadway Glide"

Drums

MEDLEY MARCH and TWO-STEP

WALKER & GRANT

Arr. by William J. C. Lewis

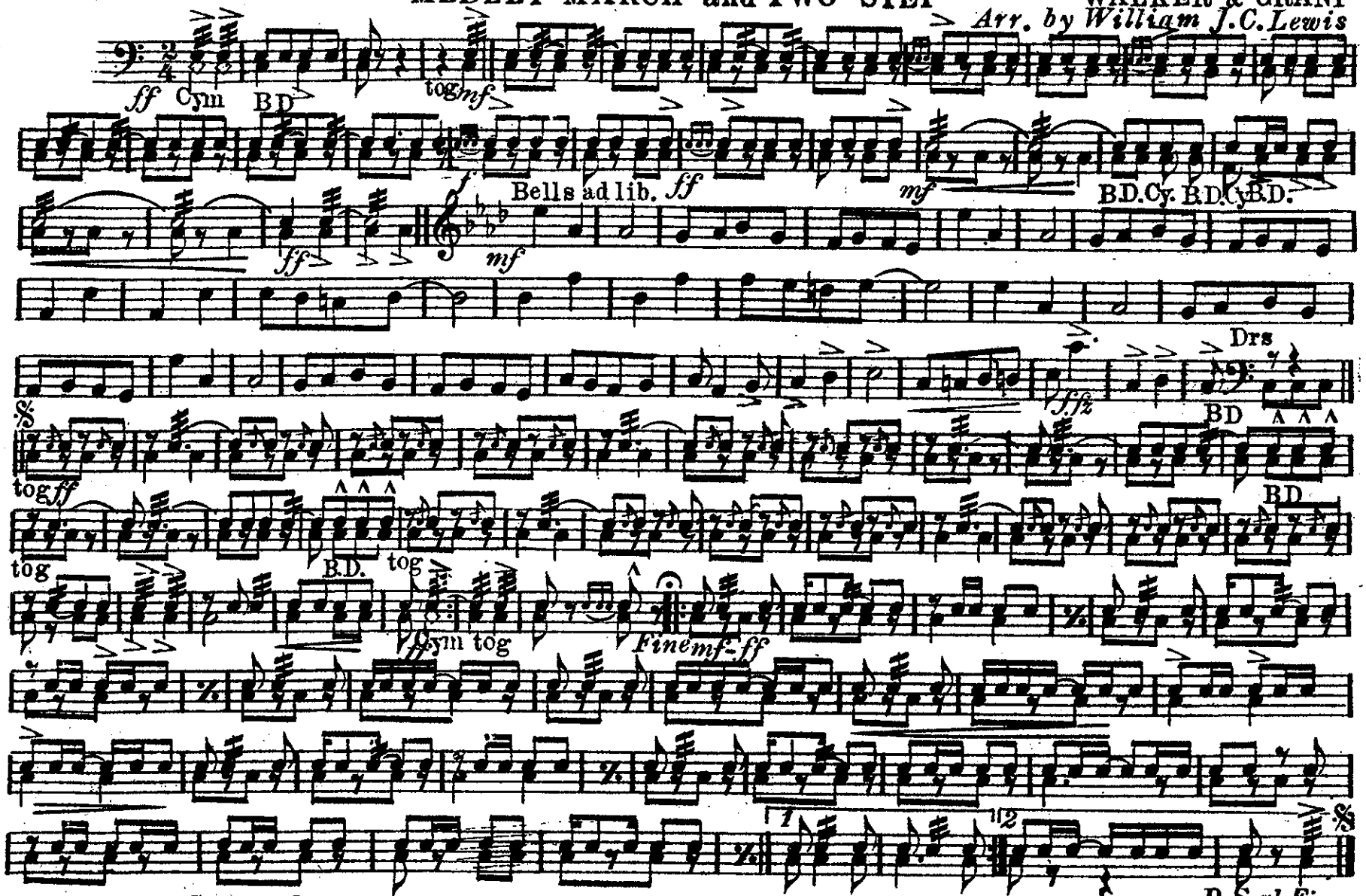

Copyright MCMXII by Jerome H. Remick & Co. New York & Detroit.

Performing Rights Reserved *International Copyright Secured*