

Graf Zeppelin-Marsch

Piccolo in C

Carl Teike

ff mf f cres cen 1 2

EDWIN F. KALMUS & CO., INC.
Publishers of Music
Boca Raton, Florida

Piccolo in C

Graf Zeppelin-Marsch

Flöte

Carl Teike

ff. mf. sf. p.

1 1

eyes - cen - do

1 2

p

EDWIN F. KALMUS & CO., INC.
Publishers of Music
Boca Raton, Florida

Trio

Flöte

Graf Zeppelin-Marsch

Oboe

Carl Teike

Oboe

- Staff 1: *p* (piano)
- Staff 2: *p* (piano)
- Staff 3: *p* (piano)
- Staff 4: *p* (piano)
- Staff 5: *f* (forte)
- Staff 6: *ff* (fortissimo)
- Staff 7: *ff* (fortissimo)
- Staff 8: *ff* (fortissimo)
- Staff 9: *ff* (fortissimo)
- Staff 10: *ff* (fortissimo)

The notation features a variety of rhythmic patterns, including eighth and sixteenth notes, and rests. There are also some handwritten annotations, such as the number '1' above certain notes and accents (>) over others. The score concludes with a double bar line at the end of the tenth staff.

Graf Zeppelin-Marsch

Fagott

Carl Teike

- Staff 1: *ff*, *mf*
- Staff 2: *ff*
- Staff 3: *ff*
- Staff 4: *ff*
- Staff 5: *ff*
- Staff 6: *p*, *f*
- Staff 7: *f*
- Staff 8: *fz*, *ff*, *p*, *cres.*
- Staff 9: *cex.*, *do*, *fz*, *p*
- Staff 10: *f*, *p*
- Staff 11: *p*

Fagott

Trio

a2

Graf Zeppelin-Marsch

Klarinette Es

Carl Teike

EDWIN F. KALMUS & CO., INC.
Publishers of Music
Boca Raton, Florida

Trio

Klarinette Es

Graf Zeppelin-Marsch

Klarinette I in B

Carl Teike

Bässe

ff

mf

mf

p

p

Bässe

f

ff

p

cres.

do

f

p

pp

Klarinette I in B

Trio

p

p

ff

Graf Zeppelin-Marsch

Klarinette II in B

Carl Teike

Klarinette II in B

Trio

Graf Zeppelin-Marsch

Klarinette III in B

Carl Teike

Klarinette III in B

Trilo

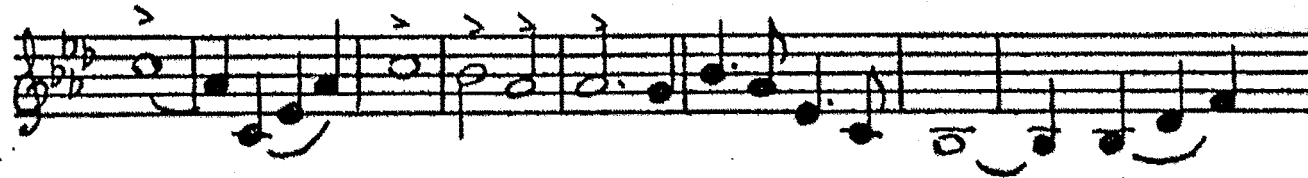
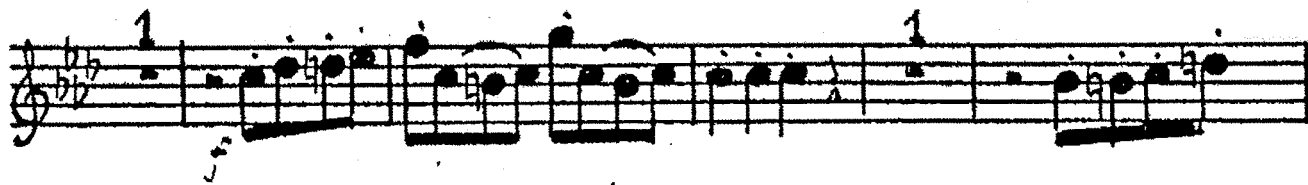
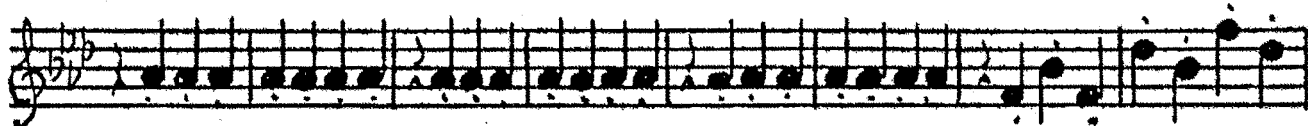
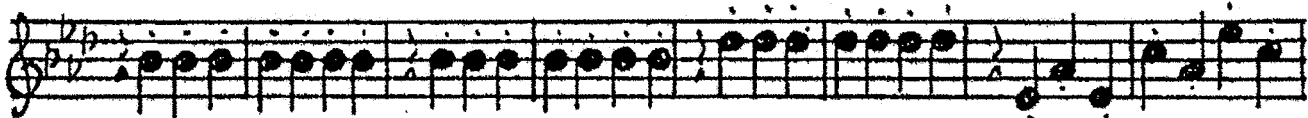
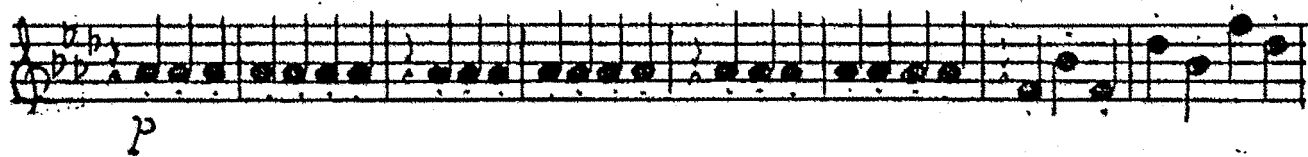

Graf Zeppelin-Marsch

Carl Teike

1. Alt-Saxophon i, Es

I. Alt-Saxophon i. Es

Trio

Graf Zeppelin-Marsch

2. Alt-Saxophon i. Es

Carl Teike

2. Alt-Saxophon i. Es

Trio

Graf Zeppelin-Marsch

Carl Teike

Tenor-Saxophon I. B

Trio

Tenor-Saxophon i. B

Graf Zeppelin-Marsch

Carl Teike

Baryton-Saxophon in Es

