SOLO B♭ CORNET.

CONDUCTOR.

Oliver Ditson Co's
Military Band Journal
No 6.

GRAND AMERICAN FANTASIA

TONE PICTURES OF THE NORTH AND SOUTH.

THEO. BENDIX.

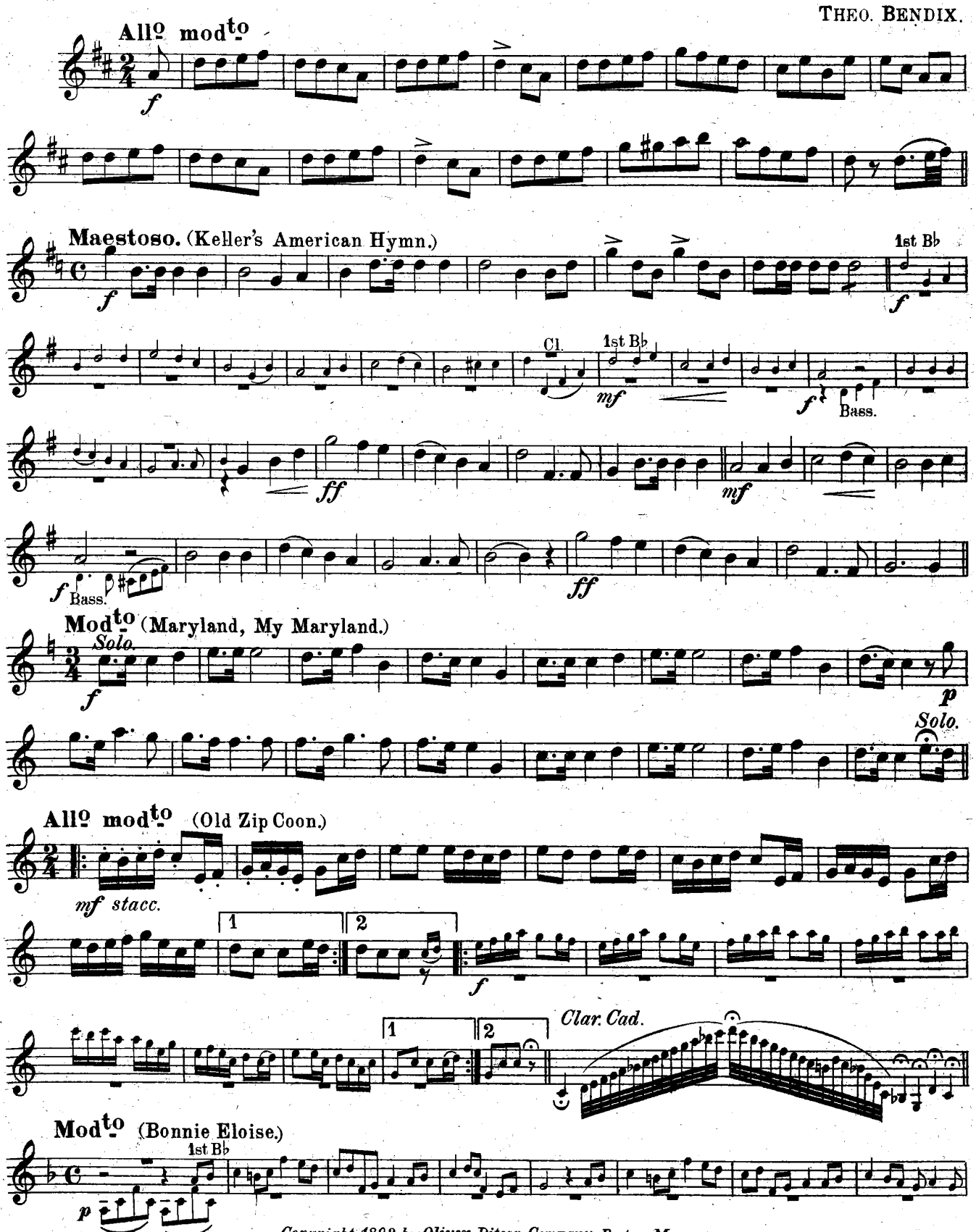

Copyright 1892 by Oliver Ditson Company. Boston. Mass.

SOLO B♭ CORNET.

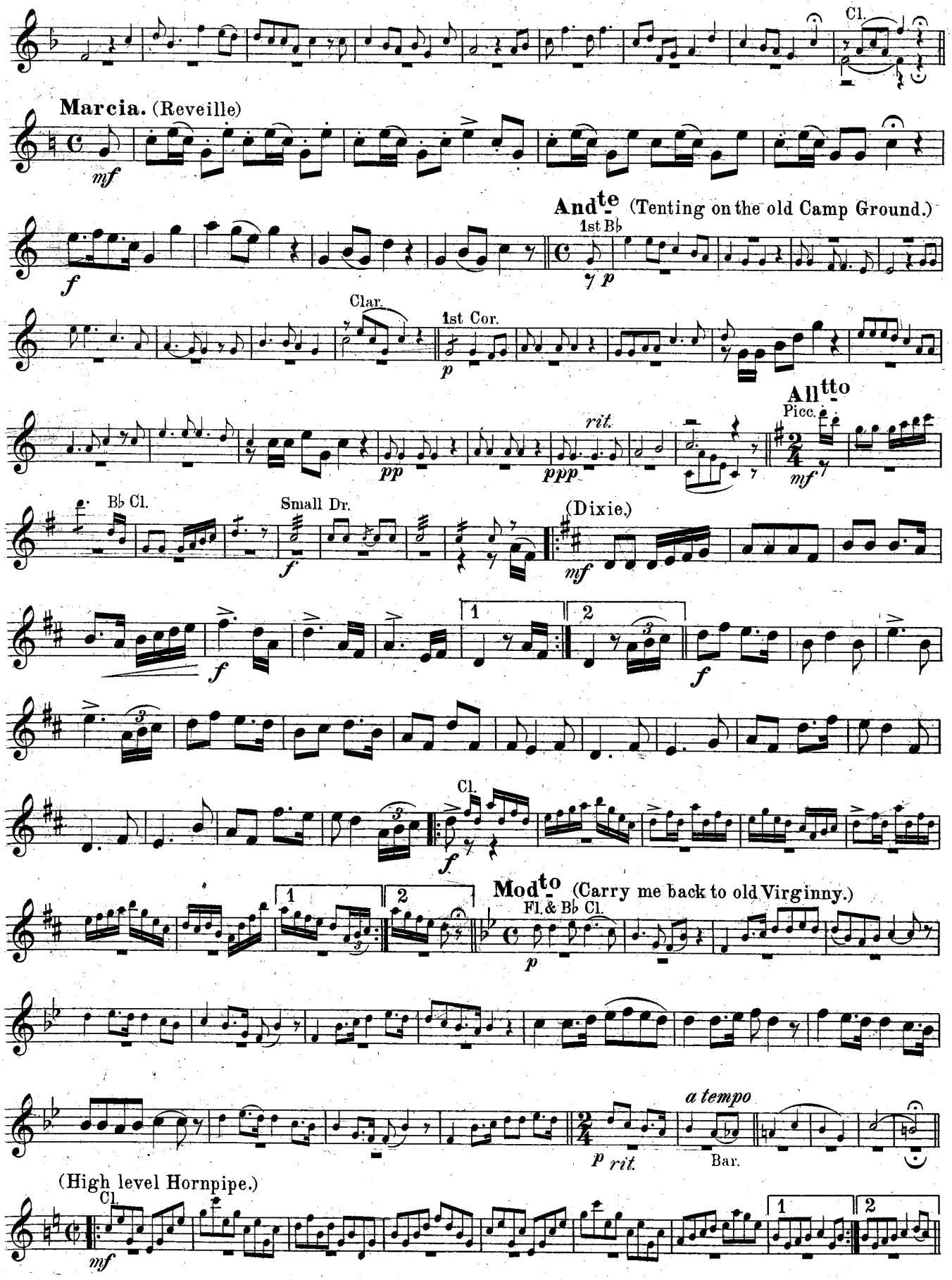

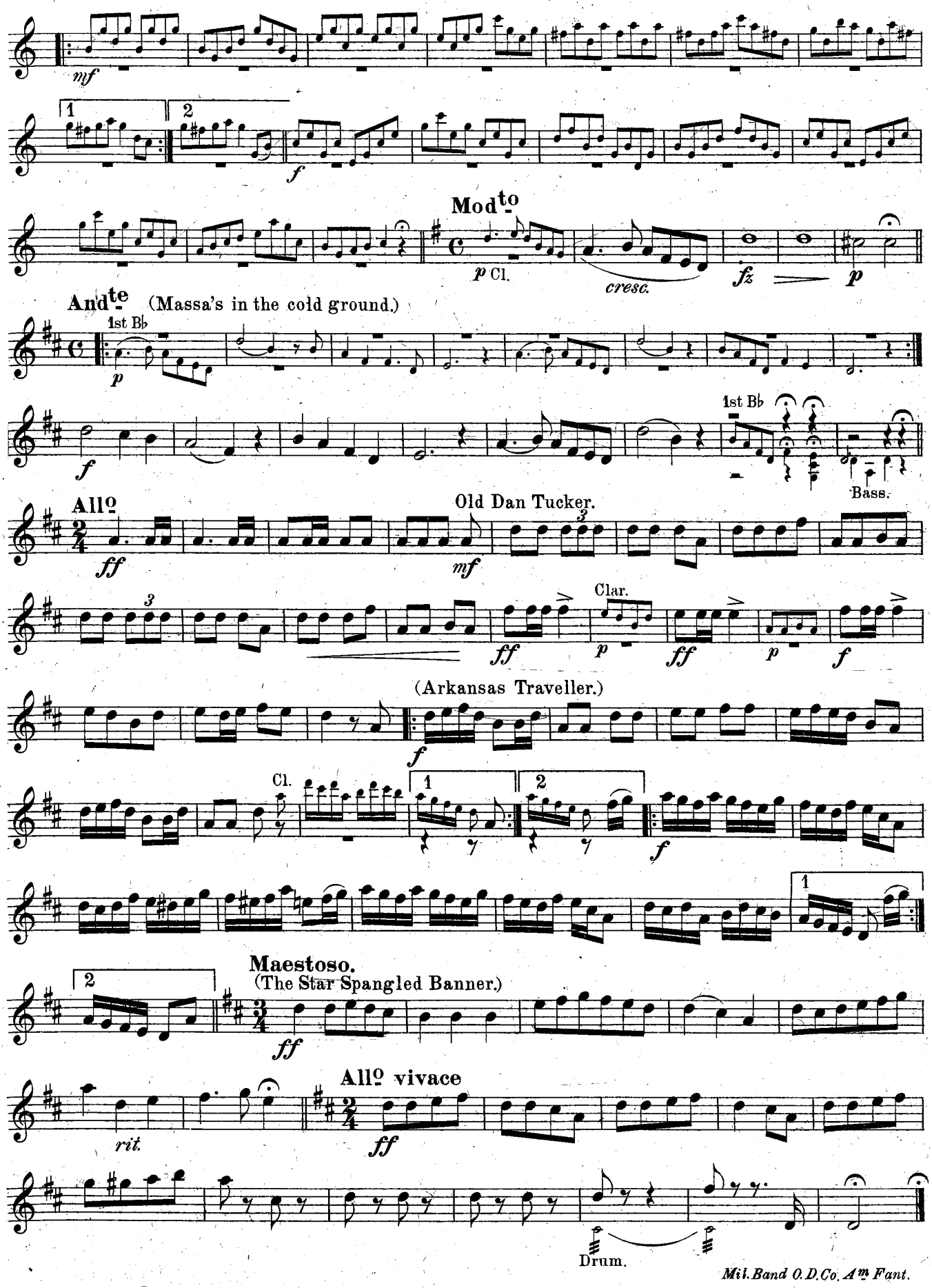
mf
1
2
f
Mod^to
p Cl.
cresc.
fz
p
And^te (Massa's in the cold ground.)
1st B♭
p
f
1st B♭
Bass.
All^o
ff
Old Dan Tucker.
mf
ff
Clar.
p
ff
p
f
(Arkansas Traveller.)
f
Cl.
1
2
f
1
2
Maestoso.
(The Star Spangled Banner.)
ff
rit.
All^o vivace
ff
Drum.

E♭ CORNET *ad lib.*
(CONDUCTOR.)

GRAND AMERICAN FANTASIA

Oliver Ditson Co's
Military Band Journal.

TONE PICTURES OF THE NORTH AND SOUTH.

No 6.

THEO. BENDIX.

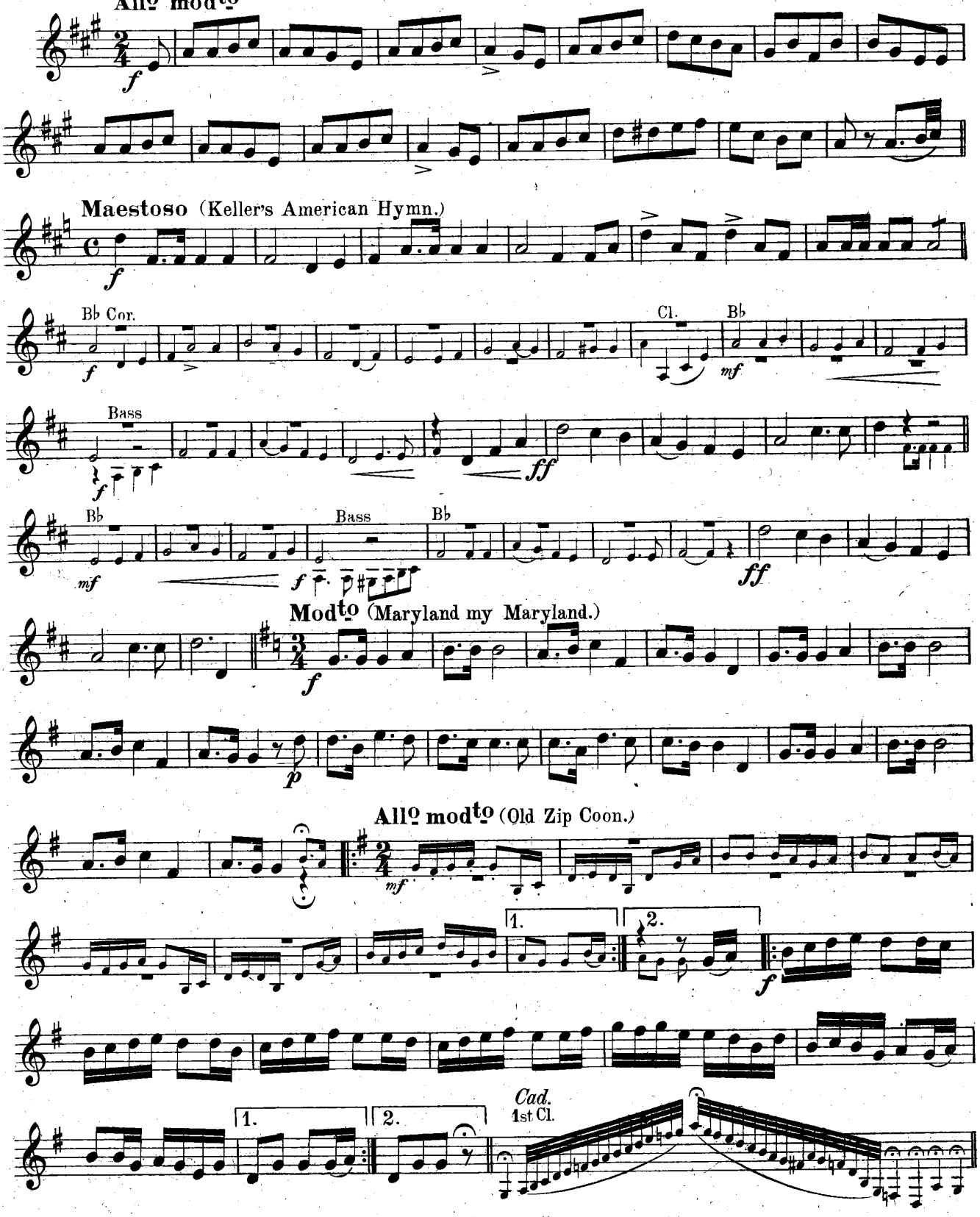

Copyright 1892 by Oliver Ditson Company. Boston. Mass.

E♭ CORNET

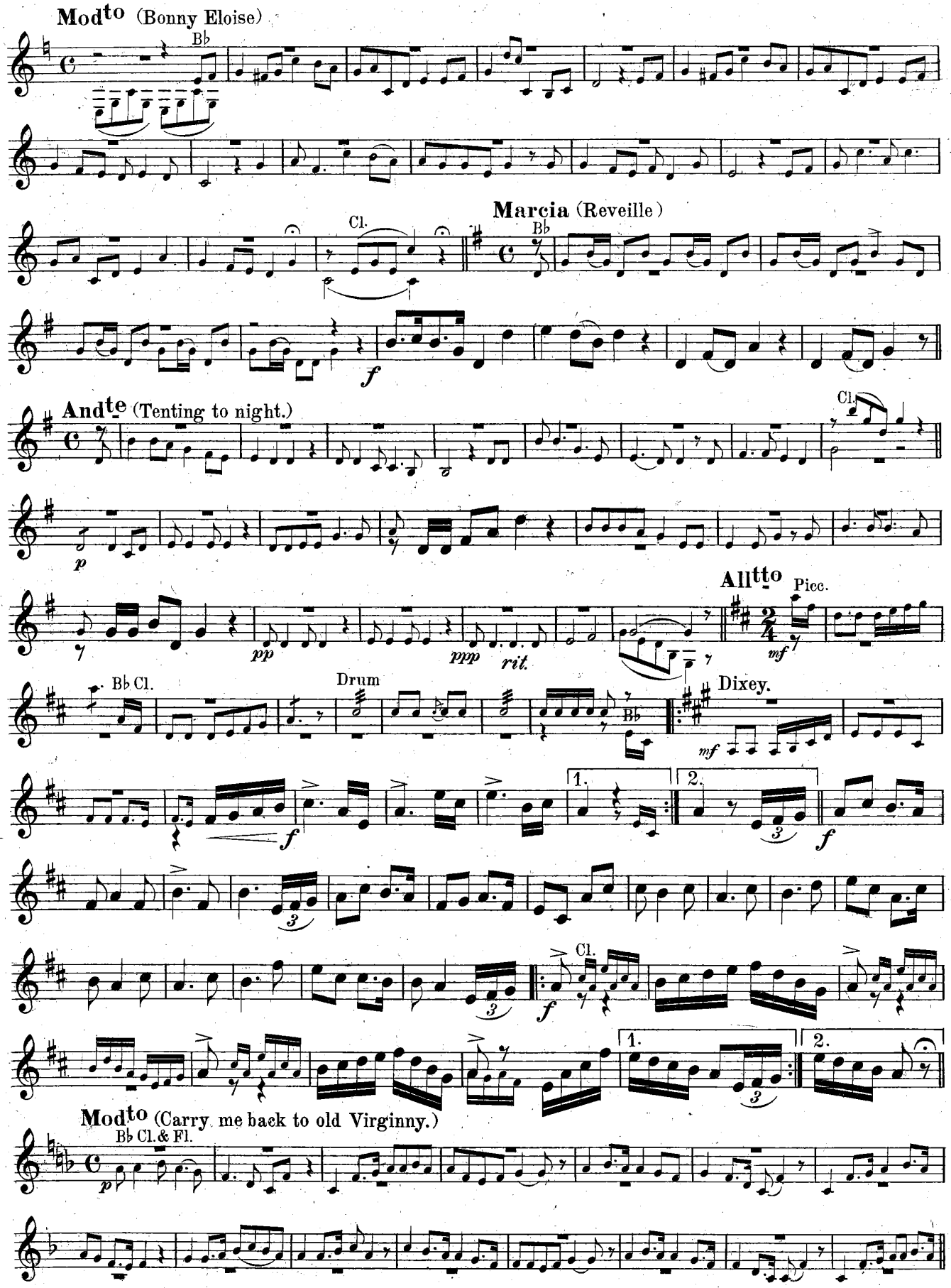
Mod^to (Bonny Eloise)
B♭
Cl.
Marcia (Reveille)
B♭
f
And^te (Tenting to night.)
Cl.
p
pp
ppp
rit.
All^tto
Picc.
mf
B♭ Cl.
Drum
B♭
Dixey.
mf
f
1.
2.
f
Cl.
f
1.
2.
Mod^to (Carry me back to old Virginny.)
B♭ Cl. & Fl.
p

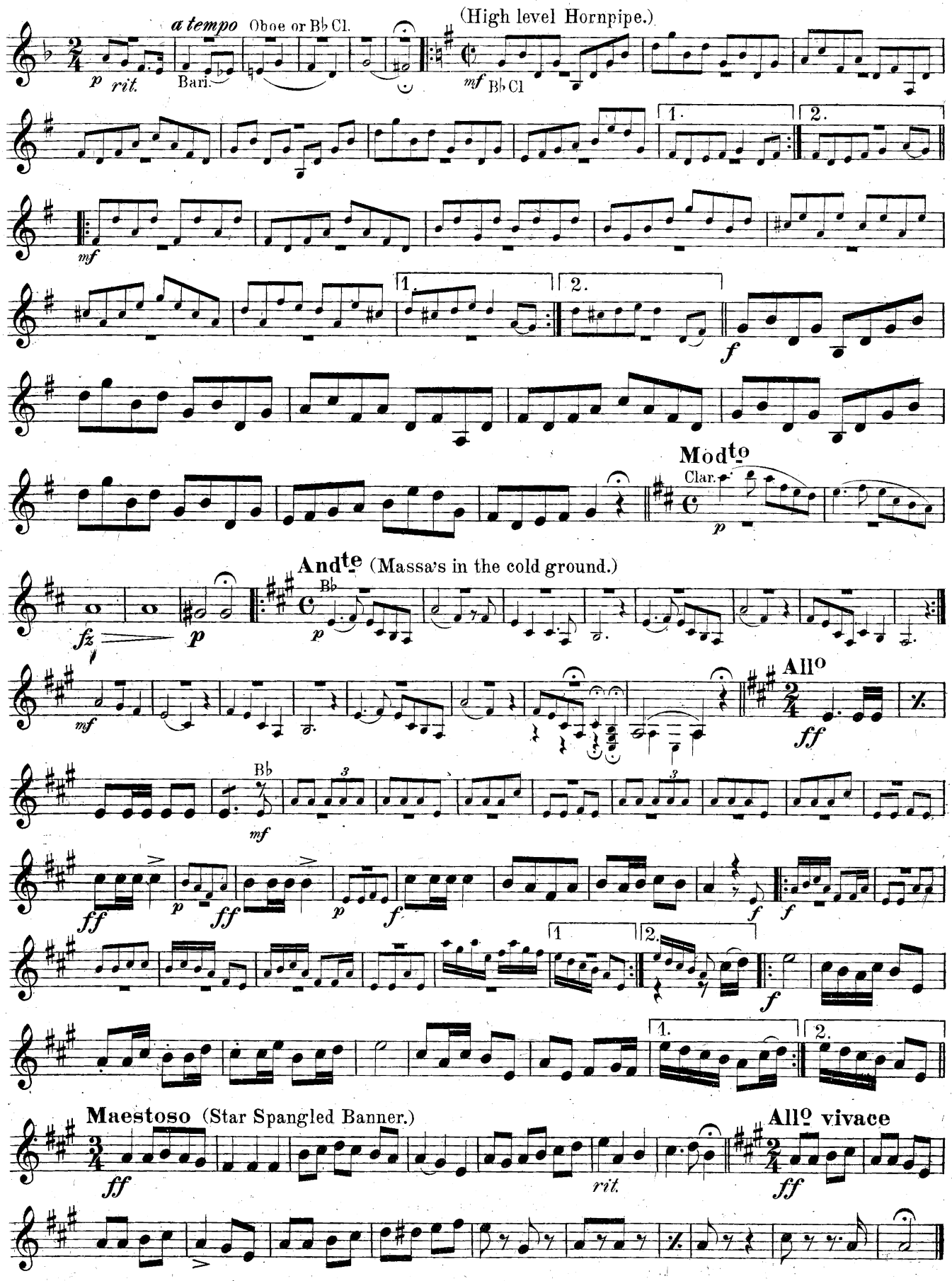
a tempo
Oboe or B♭ Cl.
Bari.
p
rit.
(High level Hornpipe.)
mf
B♭ Cl
1.
2.
mf
f
Mod^to
Clar.
p
And^te (Massa's in the cold ground.)
B♭
p
fz
p
mf
All^o
ff
B♭
mf
ff
p
ff
p
f
f
f
f
1
2.
f
1.
2.
Maestoso (Star Spangled Banner.)
ff
rit.
All^o vivace
ff

GRAND AMERICAN FANTASIA

TONE PICTURES OF THE NORTH AND SOUTH.

THEO. BENDIX.

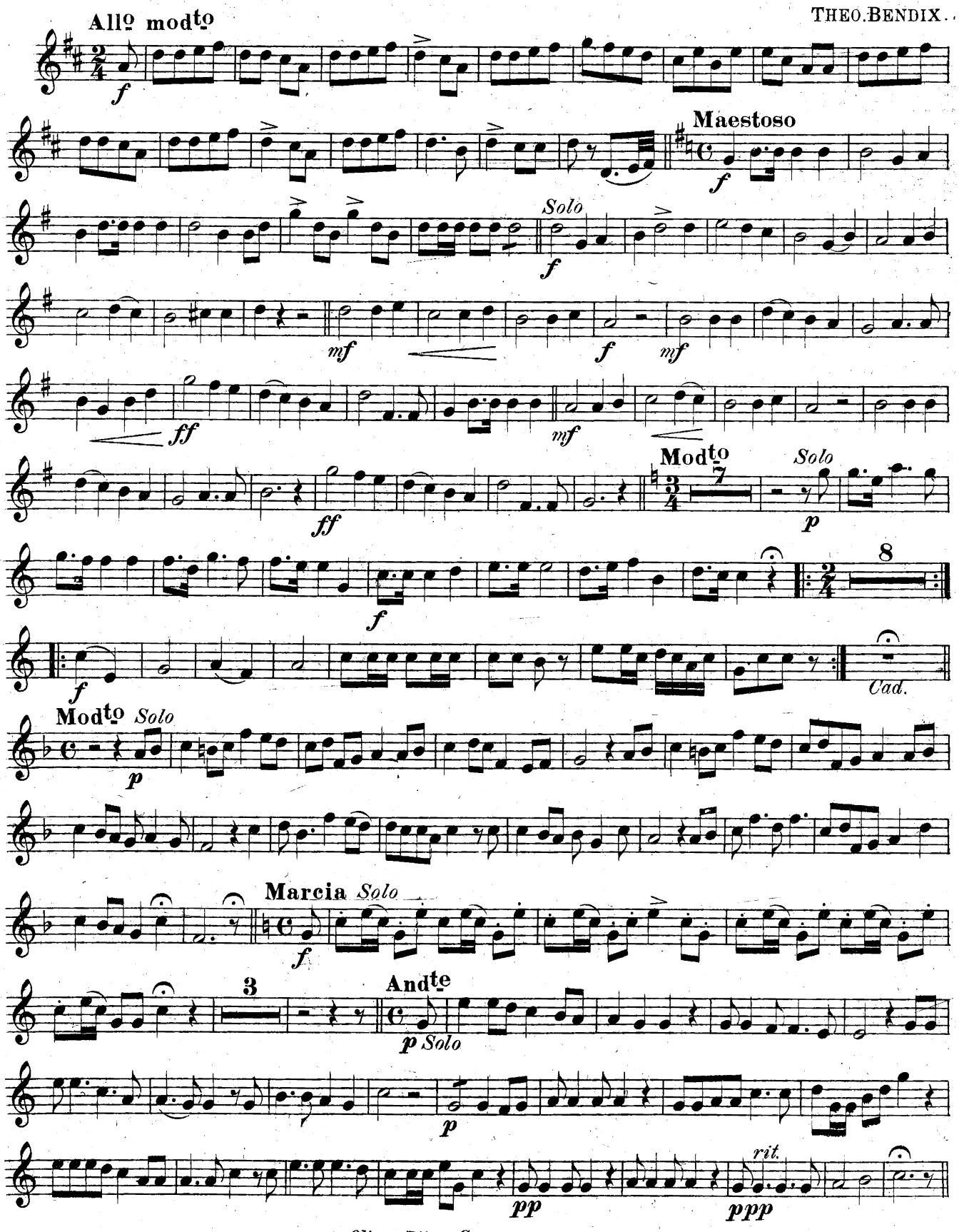

Oliver Ditson Company. Boston.

1st B♭ CORNET

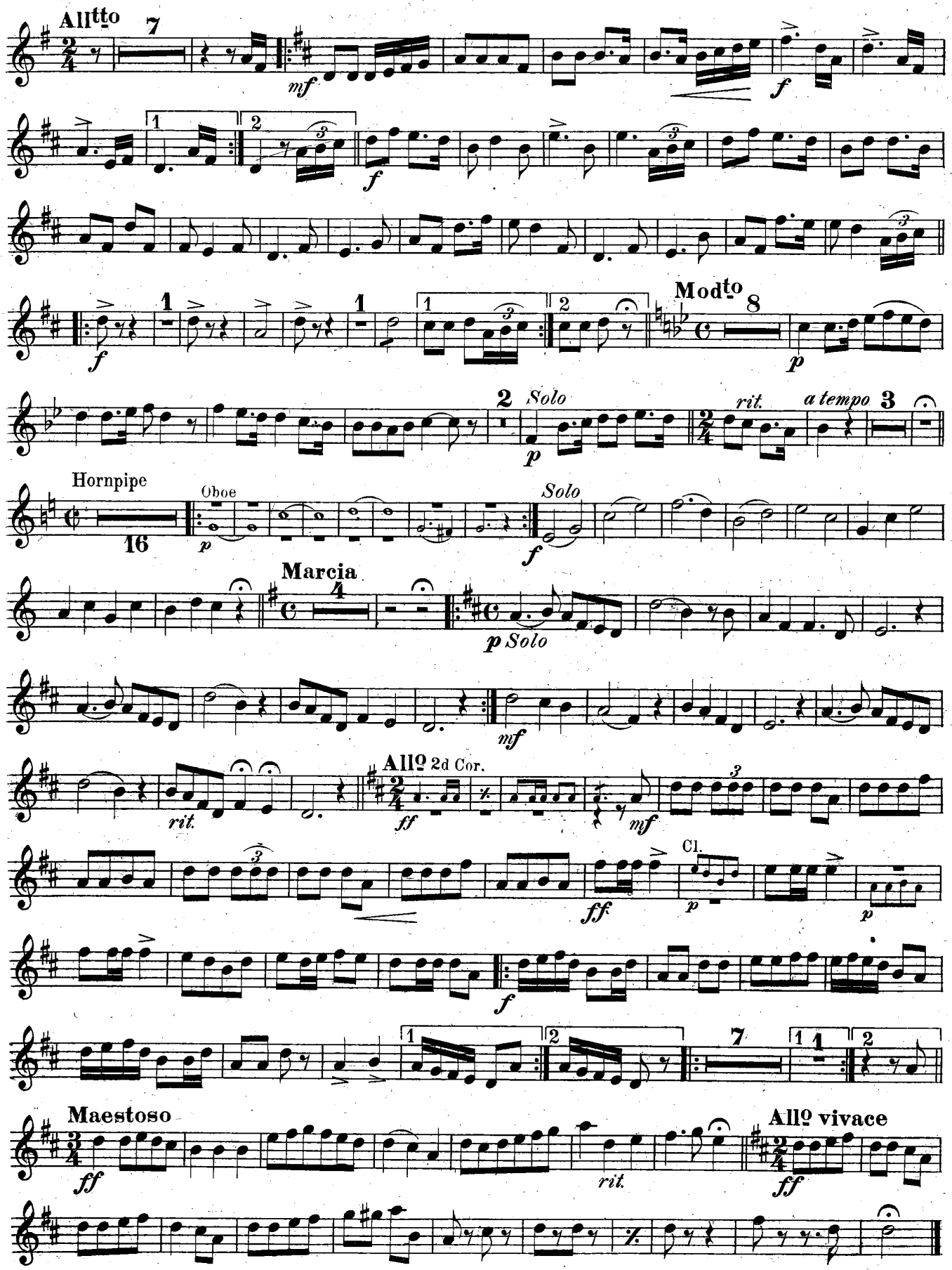
Allto
7
mf
f
1
2
Modto
8
p
2
Solo
rit.
a tempo
3
Hornpipe
16
Oboe
p
Solo
f
Marcia
4
p Solo
mf
rit.
Allo 2d Cor.
ff
mf
Cl.
ff
p
p
f
7
1
Maestoso
ff
rit.
Allo vivace
ff

2d B♭ CORNET

Oliver Ditson Co's
Military Band Journal.

No 6.

GRAND AMERICAN FANTASIA

TONE PICTURES OF THE NORTH AND SOUTH.

THEO. BENDIX.

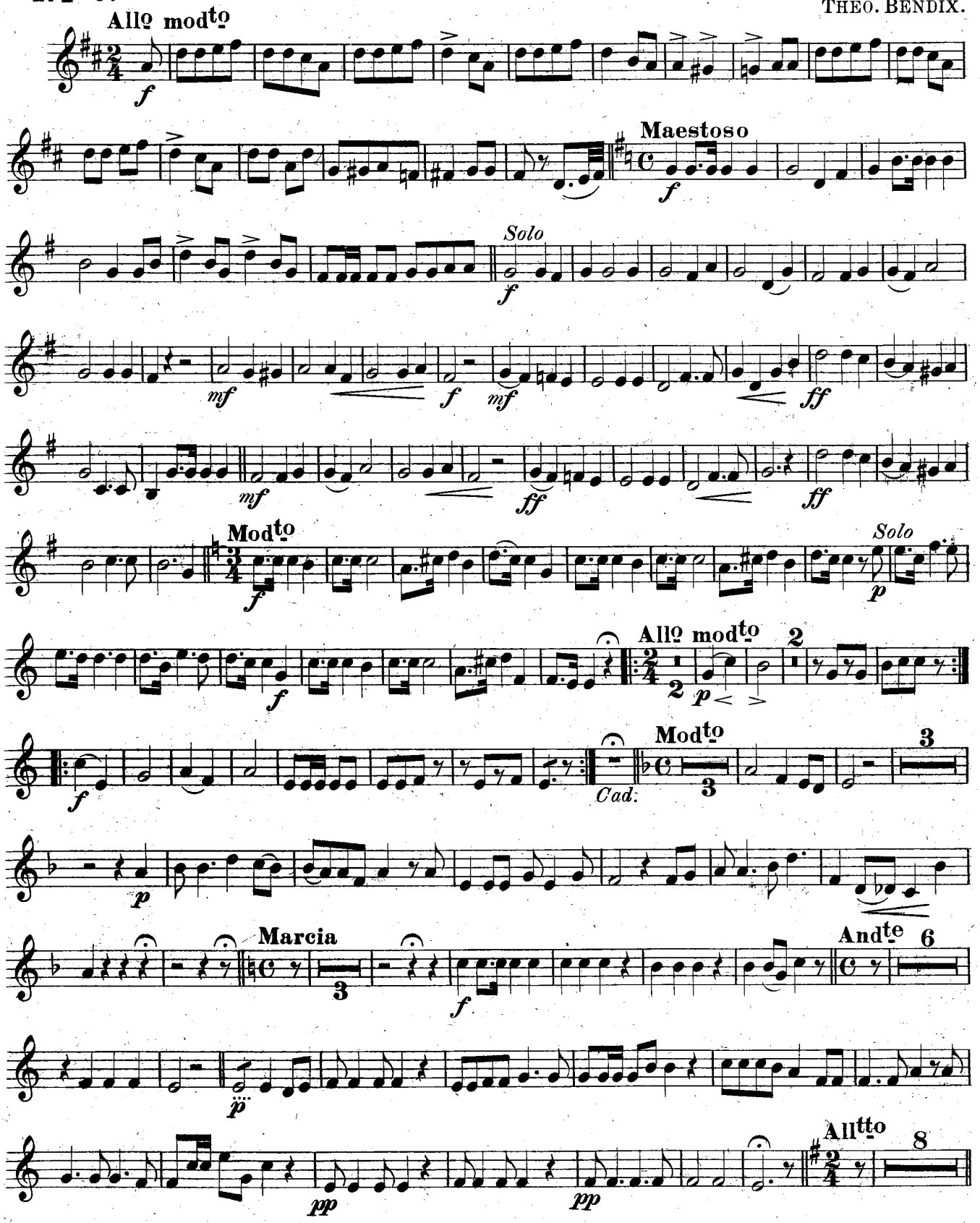

2d B♭ CORNET

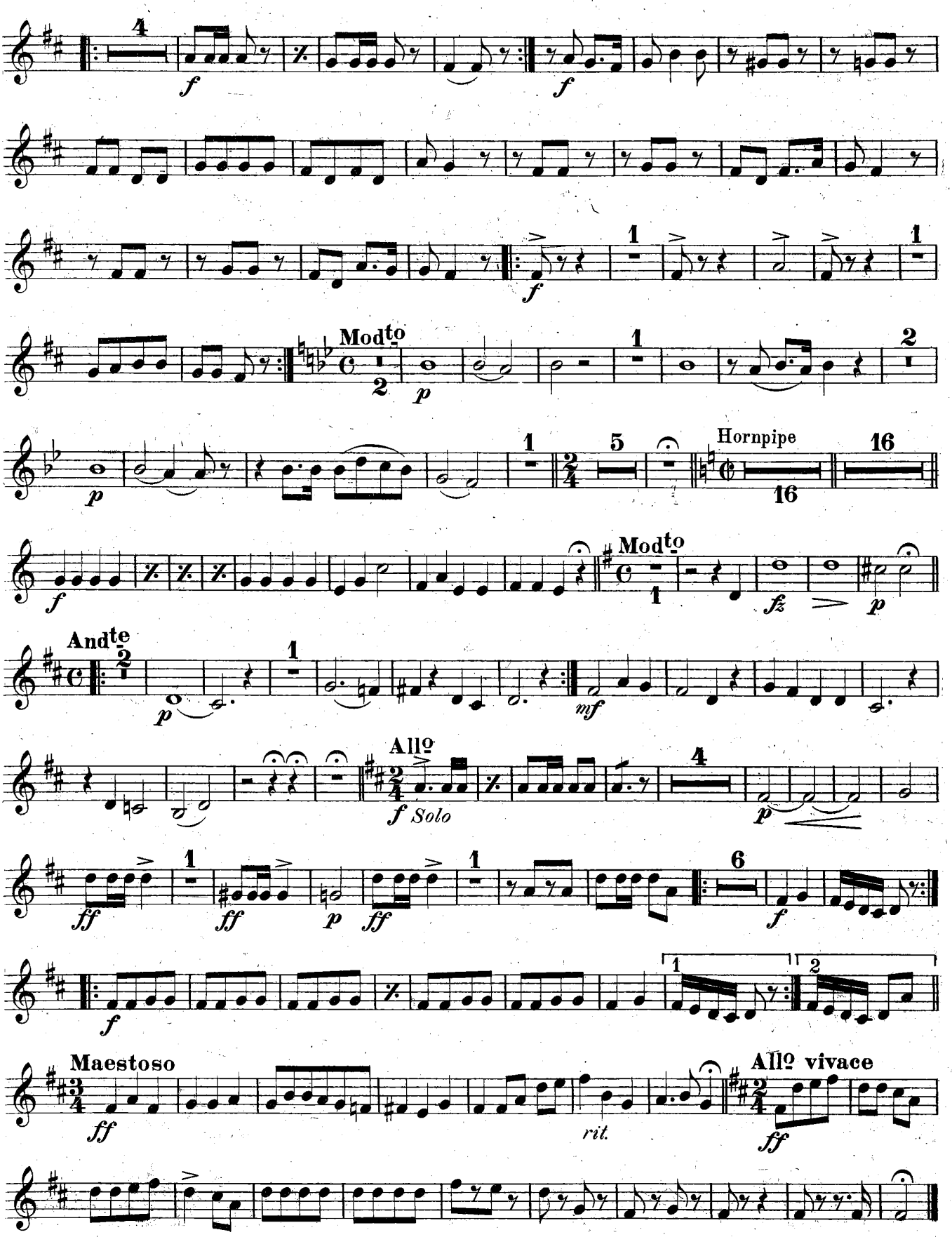
Mod^to
Hornpipe
Mod^to
And^te
All^o
Solo
Maestoso
rit.
All^o vivace

3d B♭ CORNET.

Oliver Ditson Co's
Military Band Journal
No. 6.

GRAND AMERICAN FANTASIA

TONE PICTURES OF THE NORTH AND SOUTH.

THEO. BENDIX.

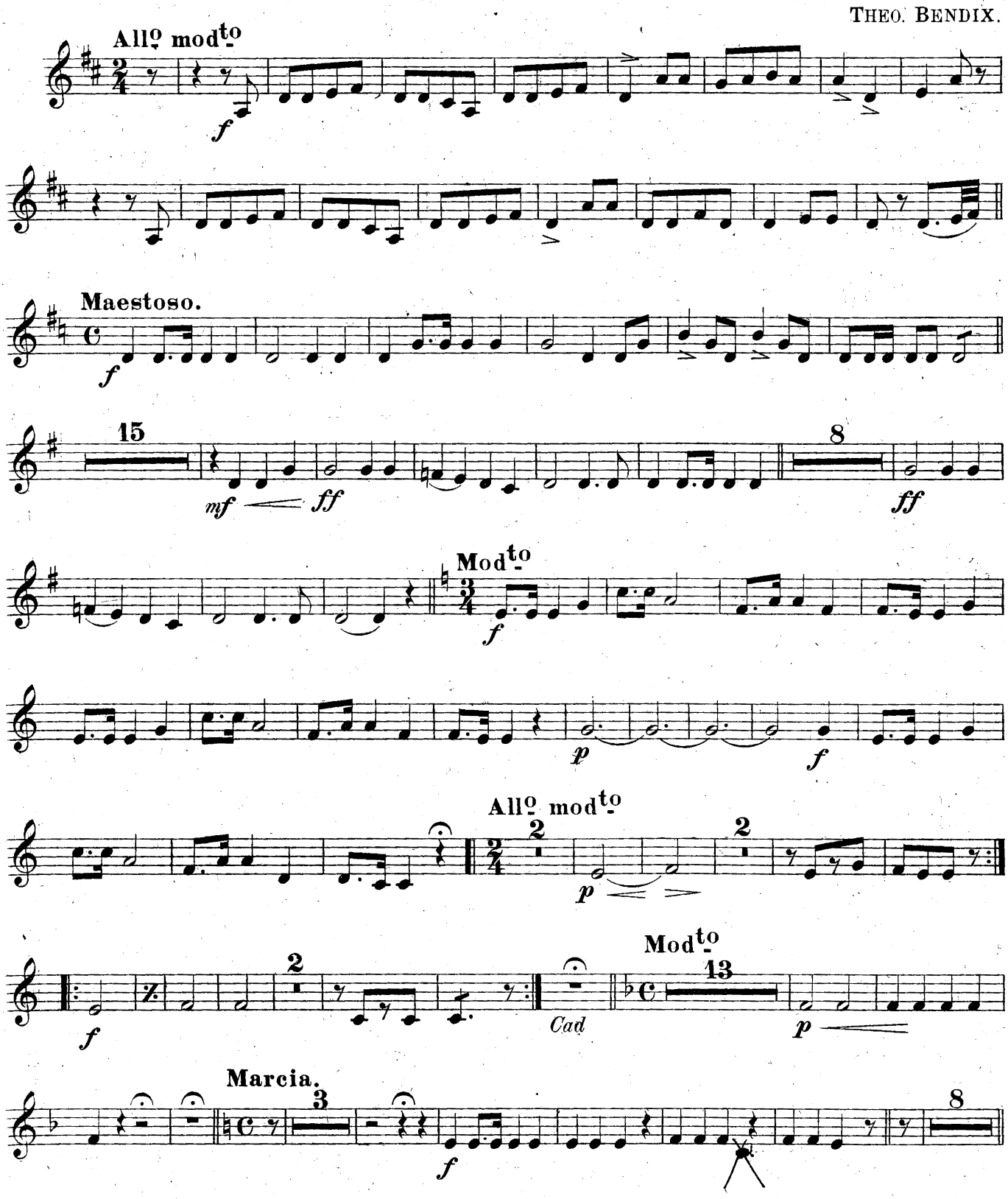

Oliver Ditson Company. Boston.

3d B♭ CORNET.

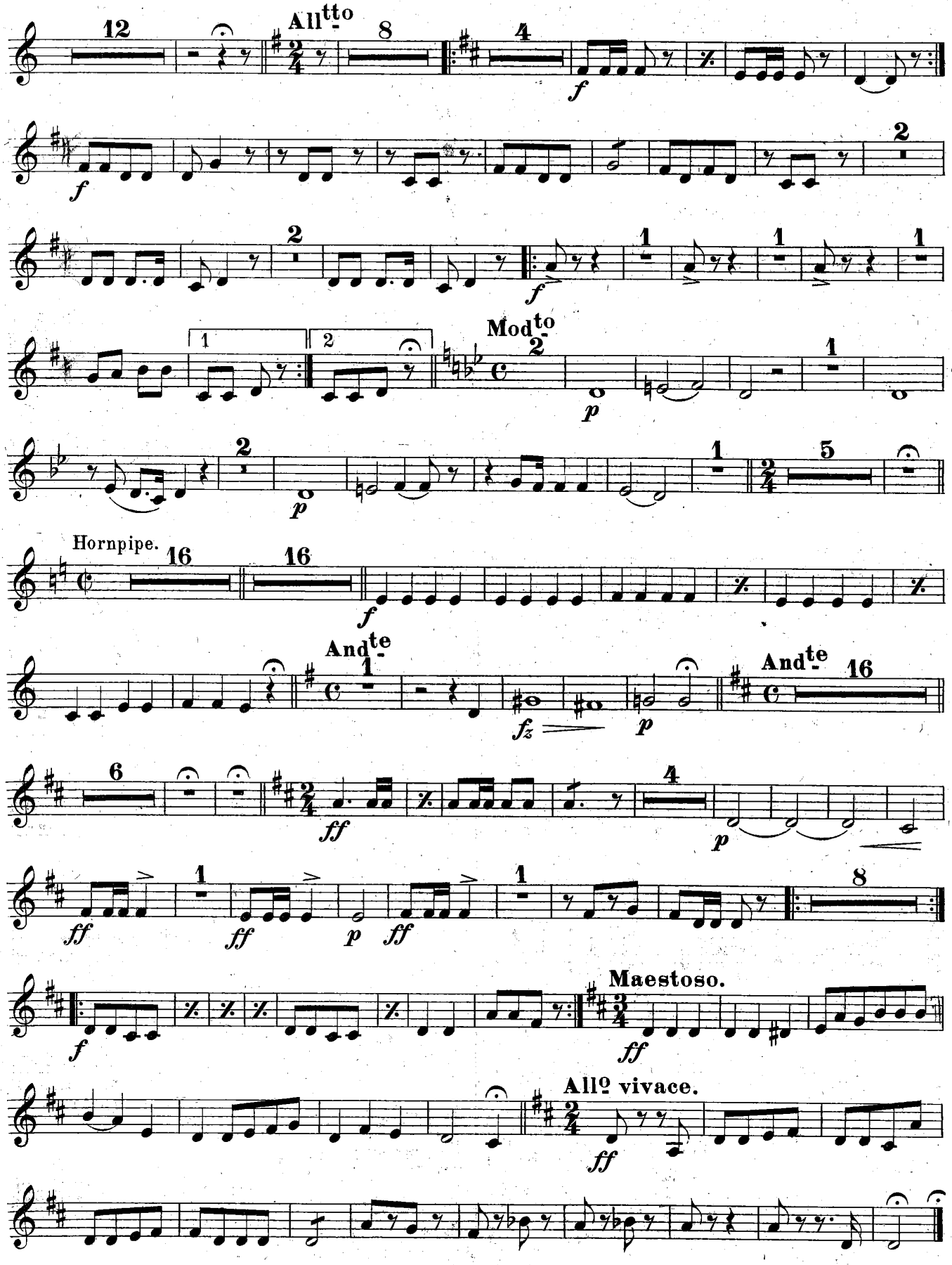

Mil. Band O.D.Co. A^m Fant.

GRAND AMERICAN FANTASIA

TONE PICTURES OF THE NORTH AND SOUTH.

Oliver Ditson Co's
Military Band Journal.

No 6.

THEO. BENDIX.

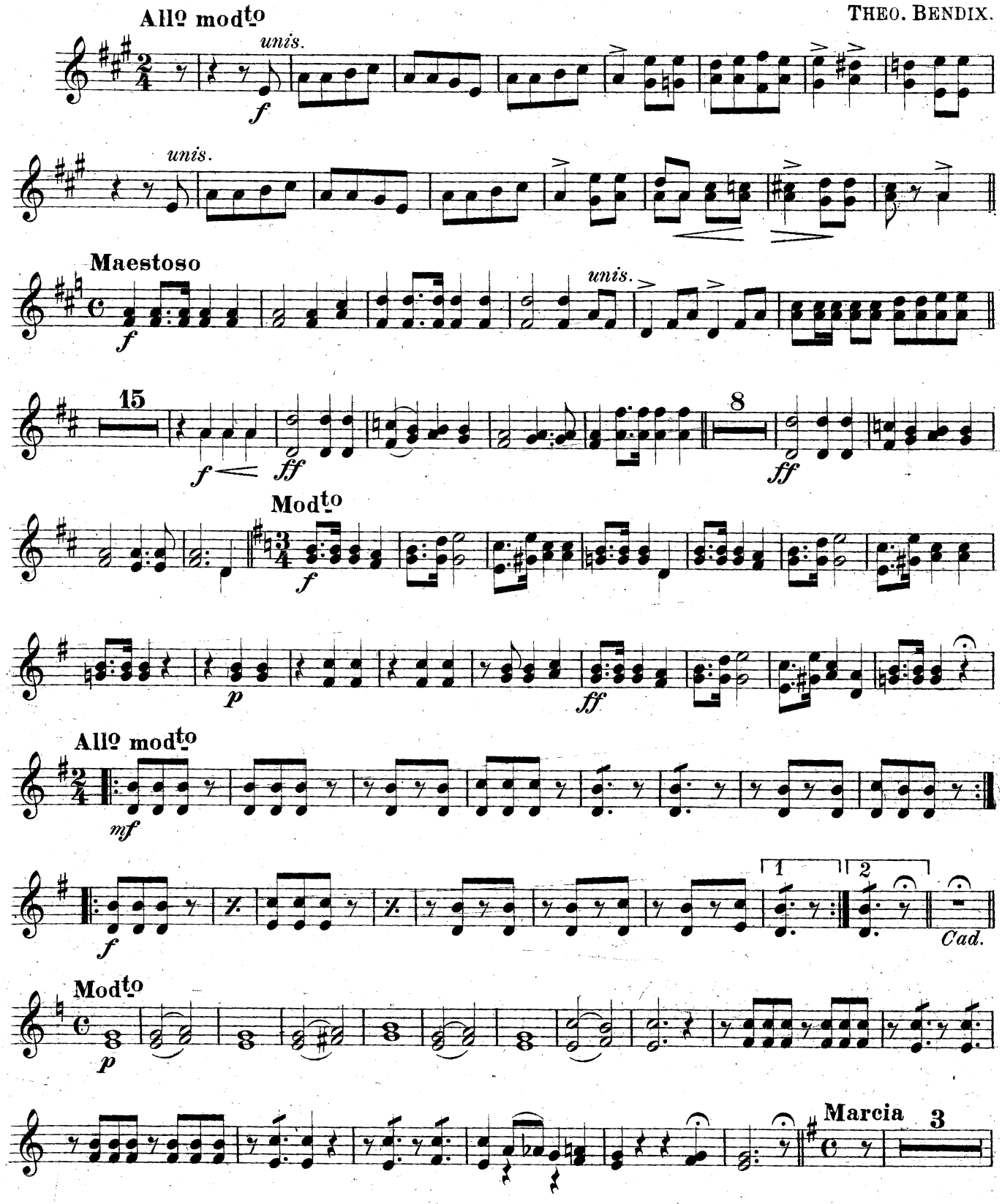

Oliver Ditson Company. Boston.

1st & 2d HORNS in E♭

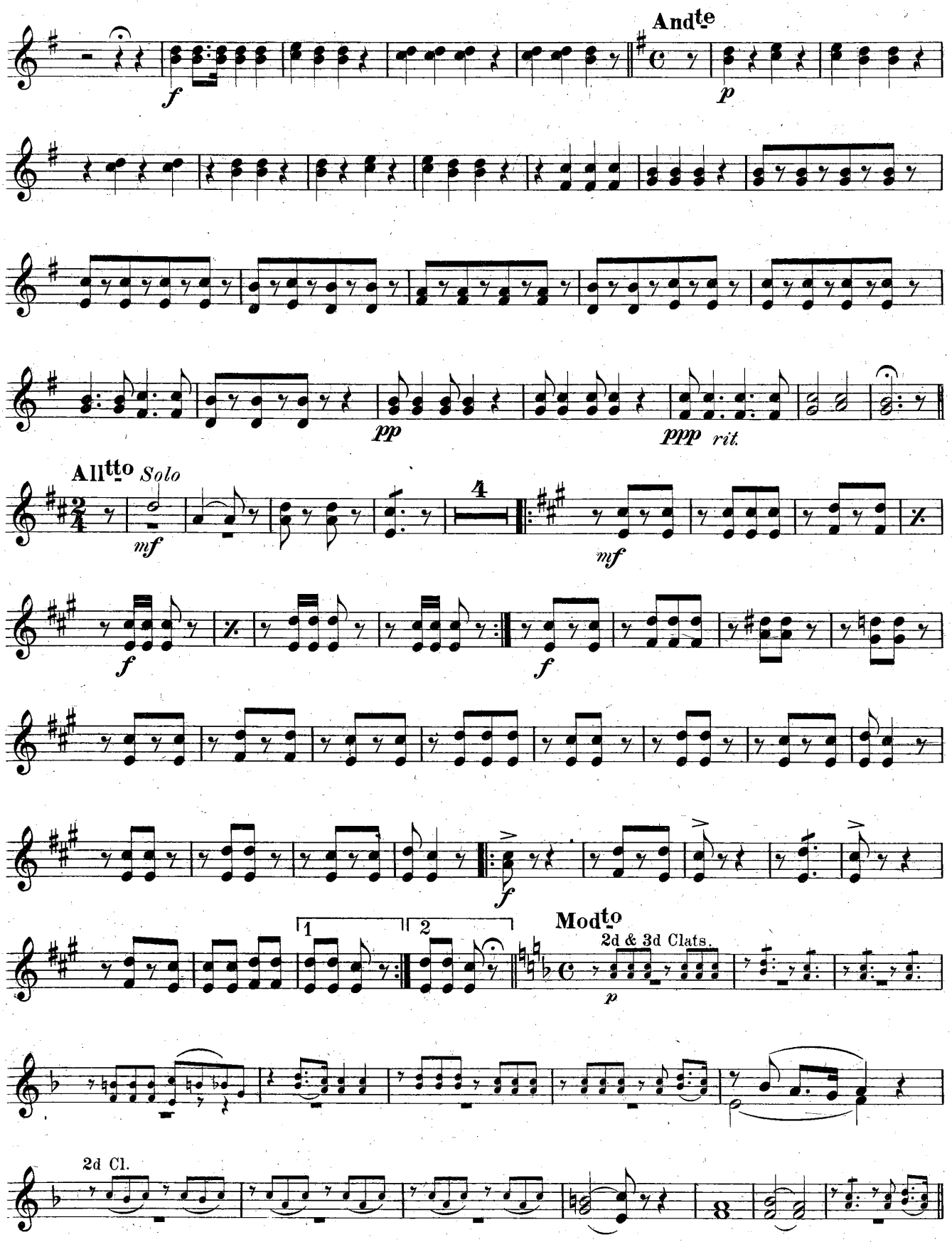

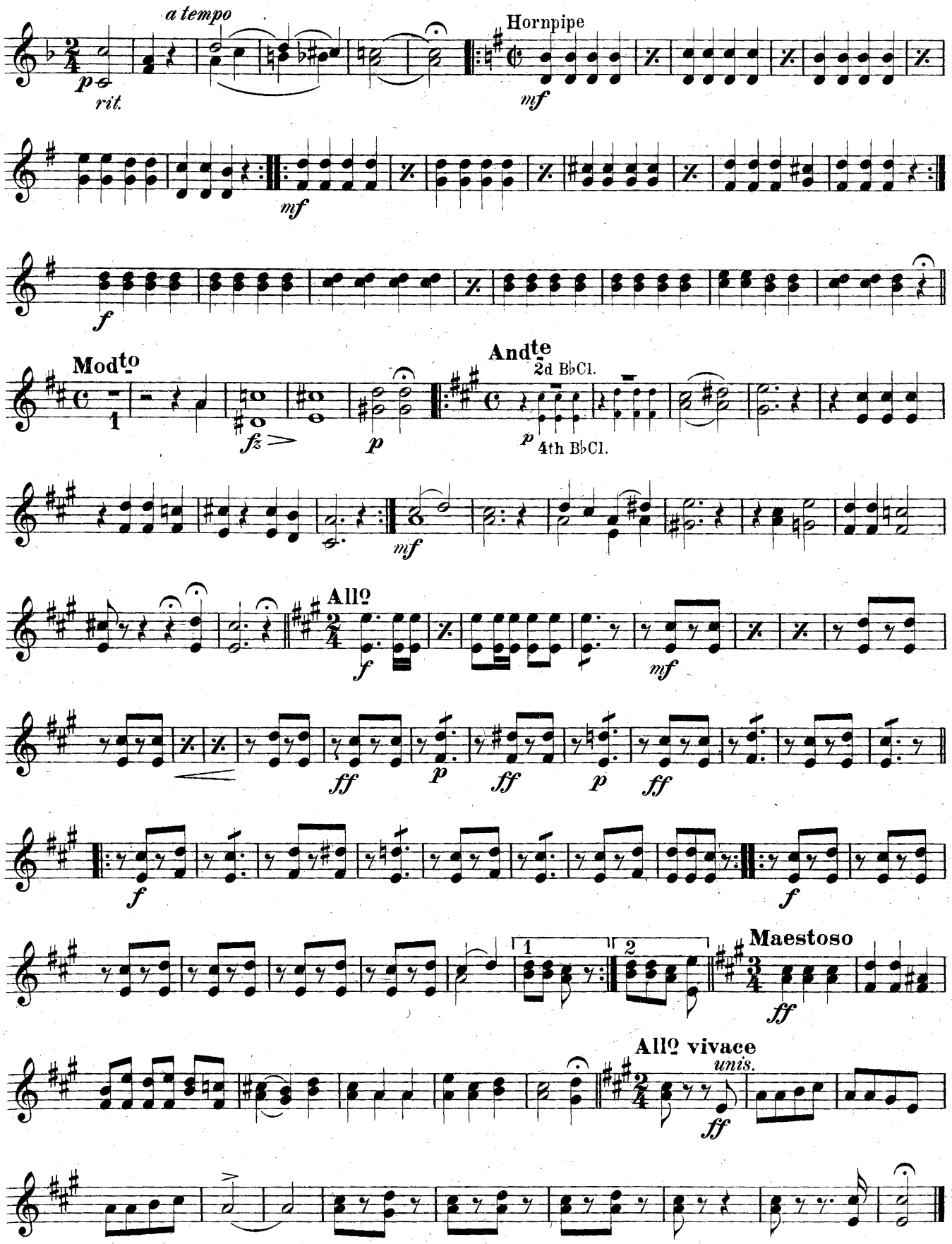
a tempo
p
rit.
Hornpipe
mf
mf
f
Modto
1
fz
p
Andte
2d B♭Cl.
p
4th B♭Cl.
mf
Allo
f
mf
ff
p
ff
p
ff
f
f
1
2
Maestoso
ff
Allo vivace
unis.
ff

3d & 4th HORNS in E♭
or E♭ Altos
Oliver Ditson Co's
Military Band Journal.

GRAND AMERICAN FANTASIA

TONE PICTURES OF THE NORTH AND SOUTH.

No 6.

THEO. BENDIX.

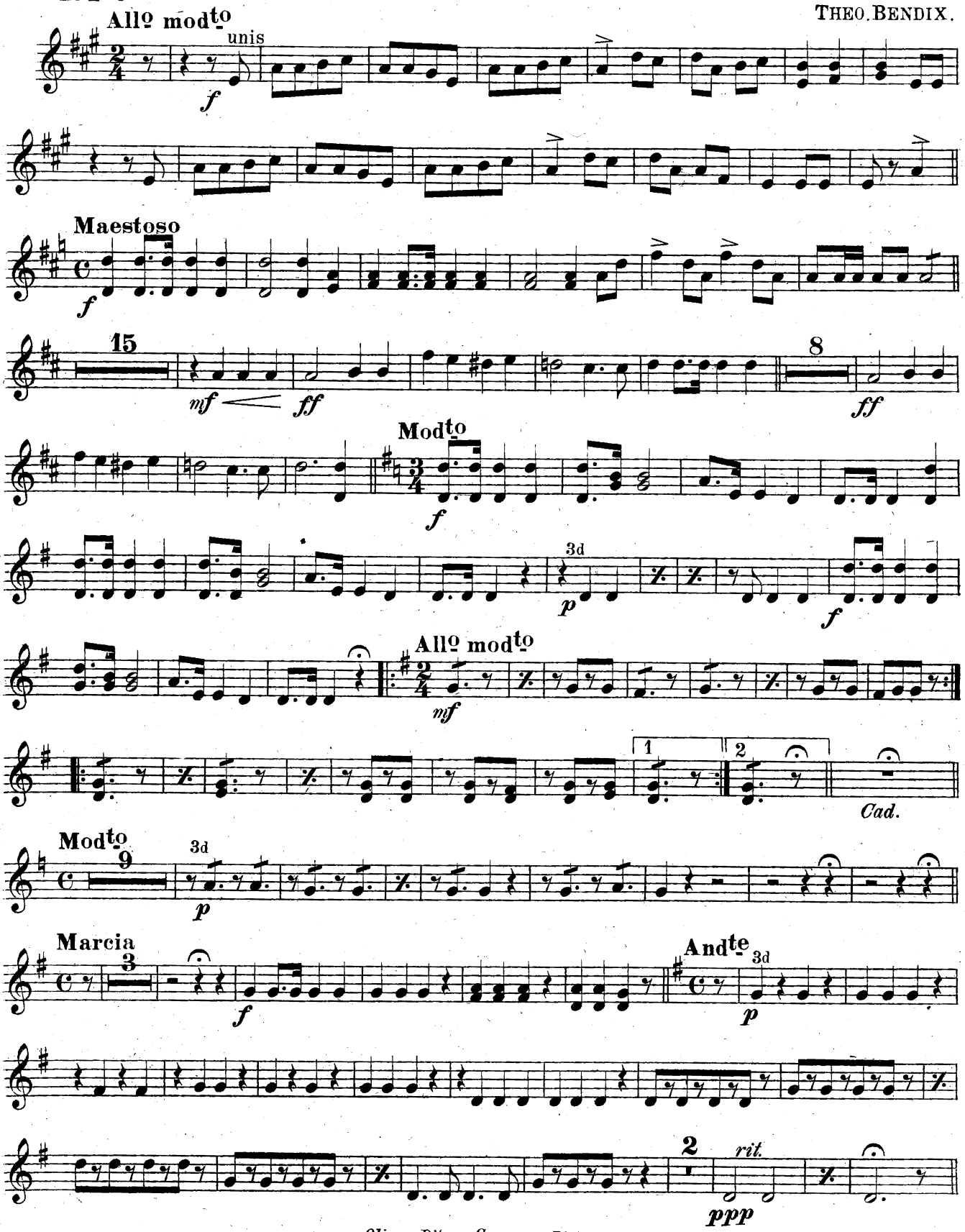

Oliver Ditson Company. Boston.

3d & 4th HORNS in E♭ or E♭ Altos

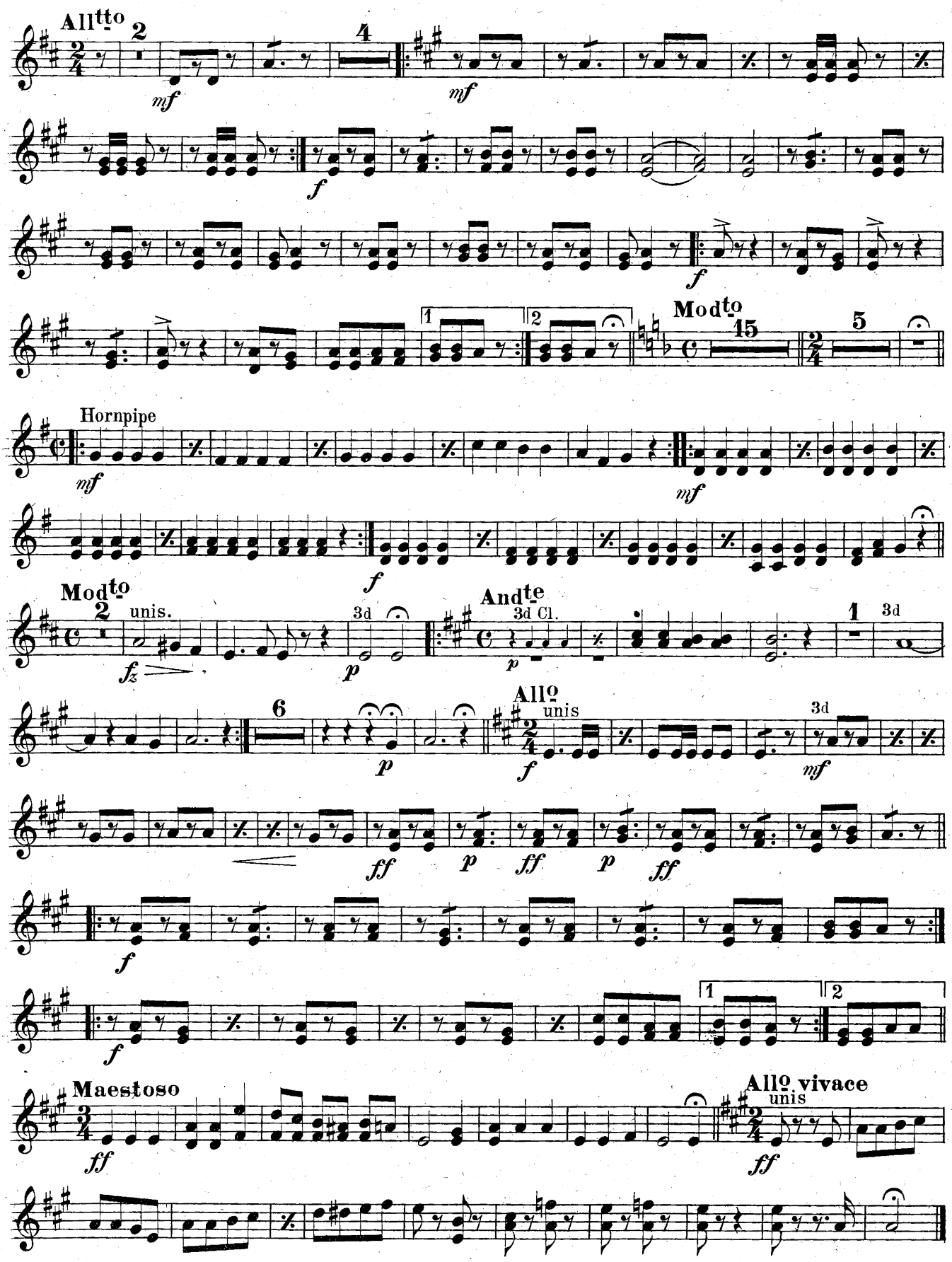

Grand American Fantasia

Tone Pictures of the North and South

F Horn 1 & 2

Theo. Bendix

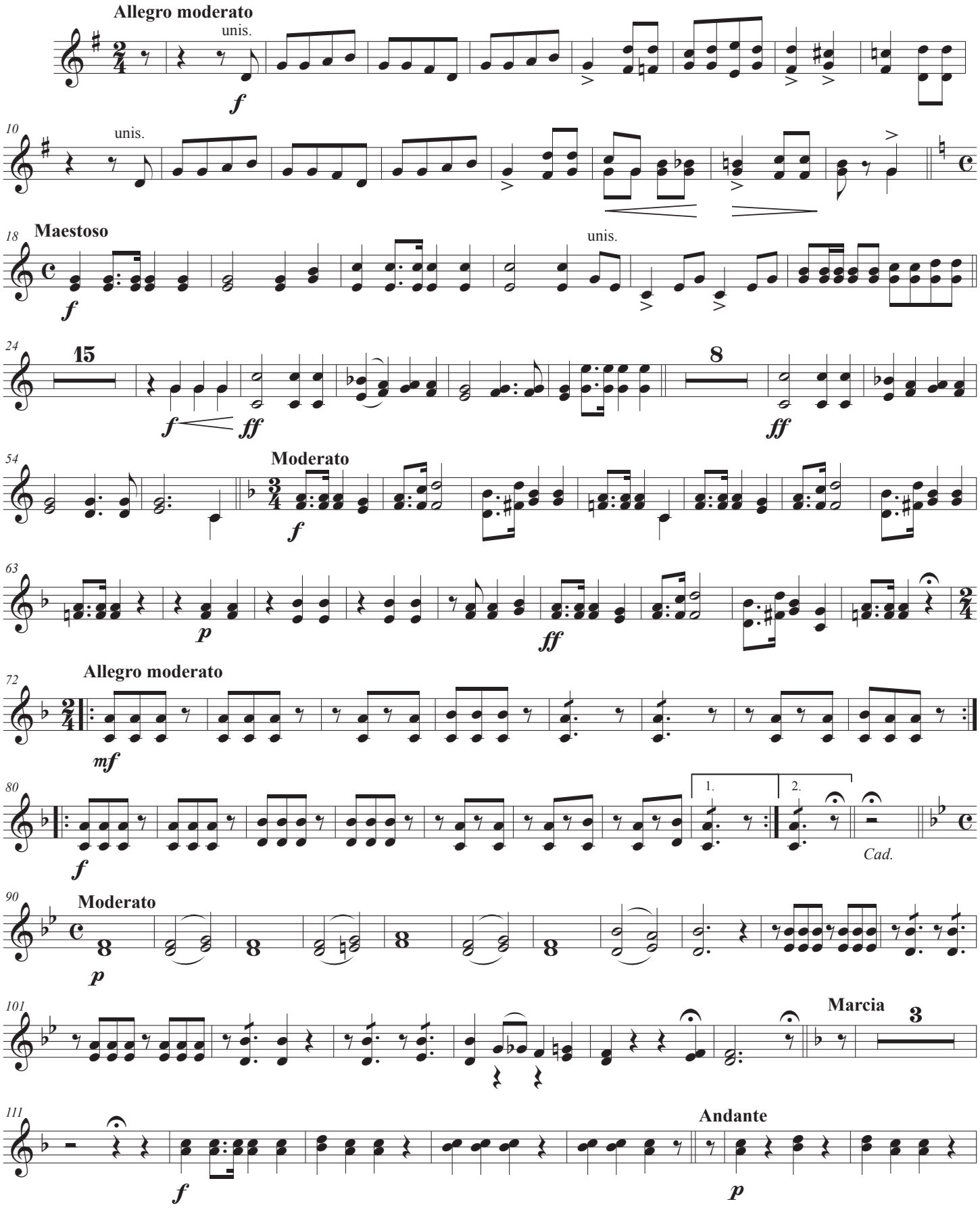

Copyright 1892 by Oliver Ditson Company, Boston, Mass.

Transposed by: Gary Bricault

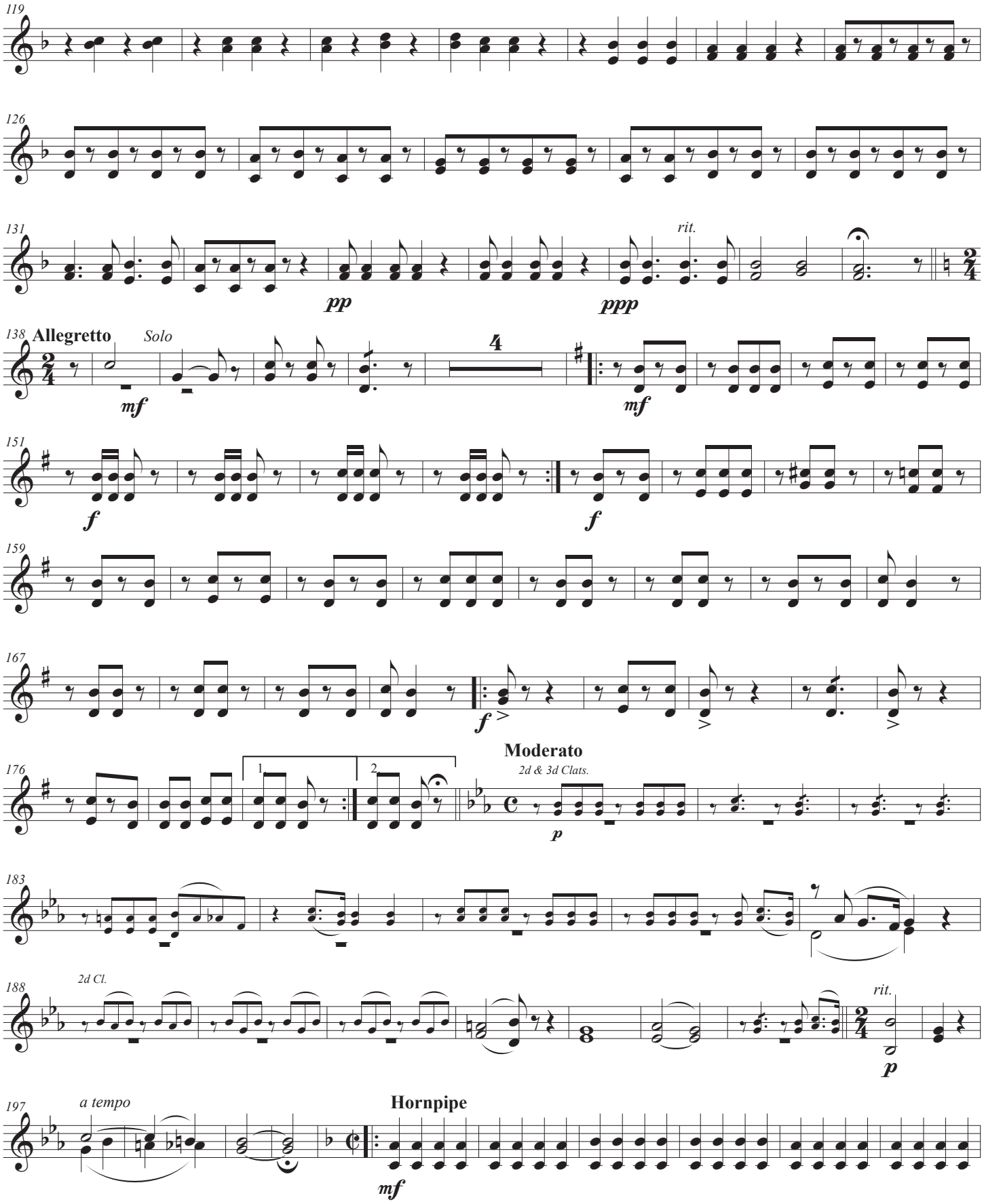
119
126
131
pp
ppp
rit.
138
Allegretto
Solo
mf
4
mf
151
f
f
159
167
f
176
1
2
Moderato
2d & 3d Clats.
p
183
188
2d Cl.
rit.
p
197
a tempo
Hornpipe
mf

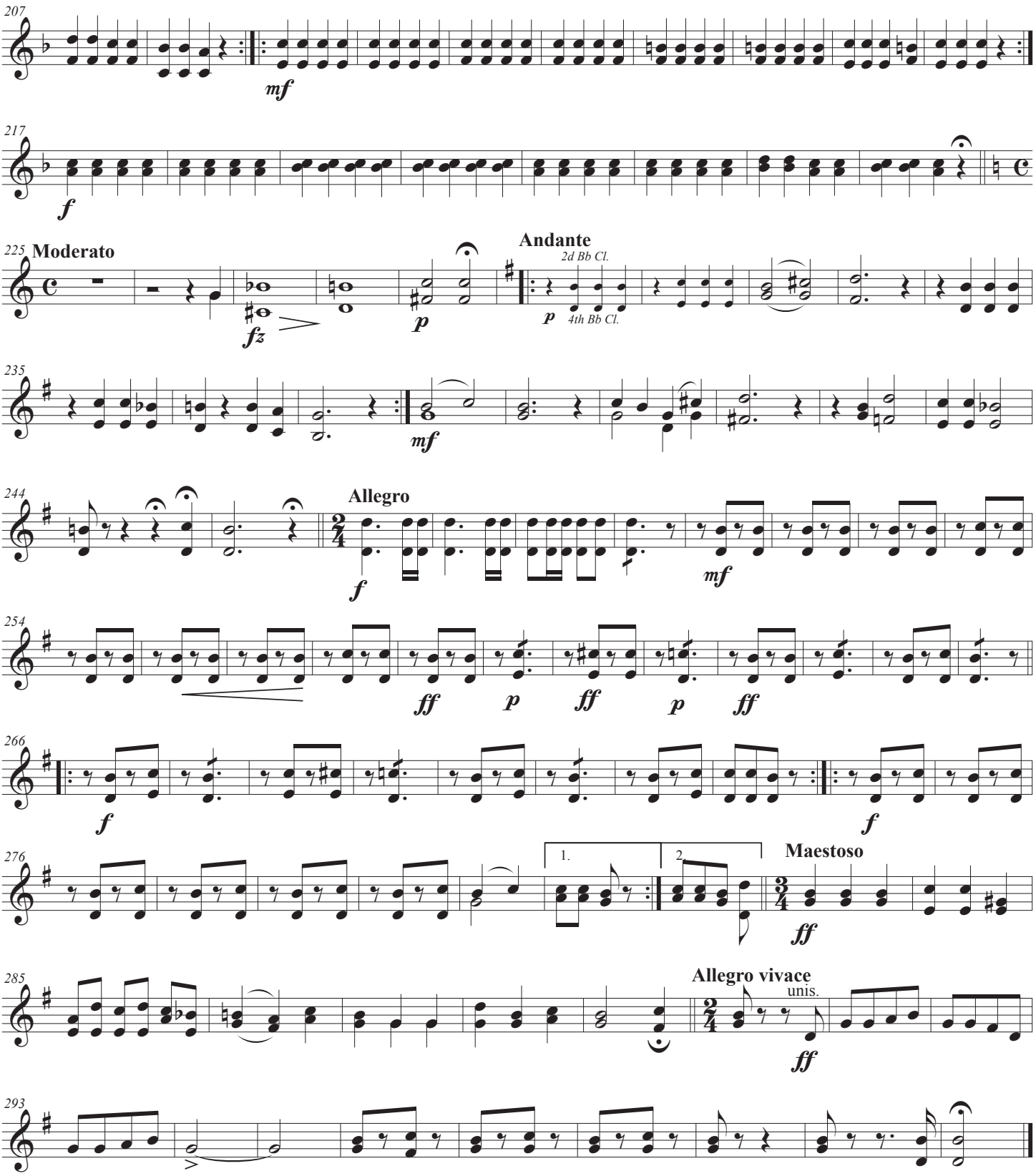
207
mf
217
f
225
Moderato
fz
p
Andante
2d Bb Cl.
p
4th Bb Cl.
235
mf
244
Allegro
f
mf
254
ff
p
ff
p
ff
266
f
f
276
1.
2
Maestoso
ff
285
Allegro vivace
unis.
ff
293

Grand American Fantasia

Tone Pictures of the North and South

F Horn 3 & 4

Theo. Bendix

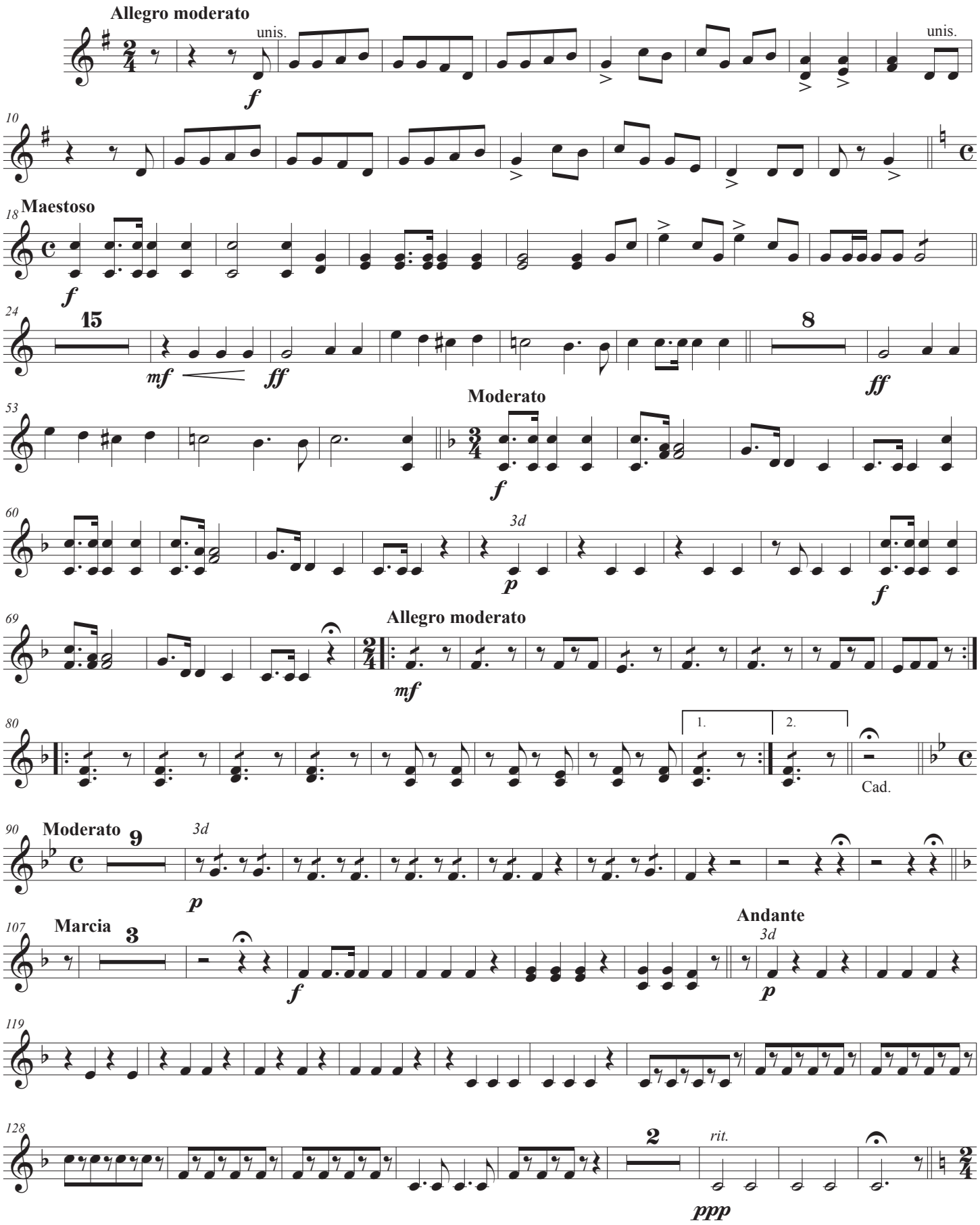

Copyright 1892 by Oliver Ditson Company, Boston, Mass.

Transposed by: Gary Bricault

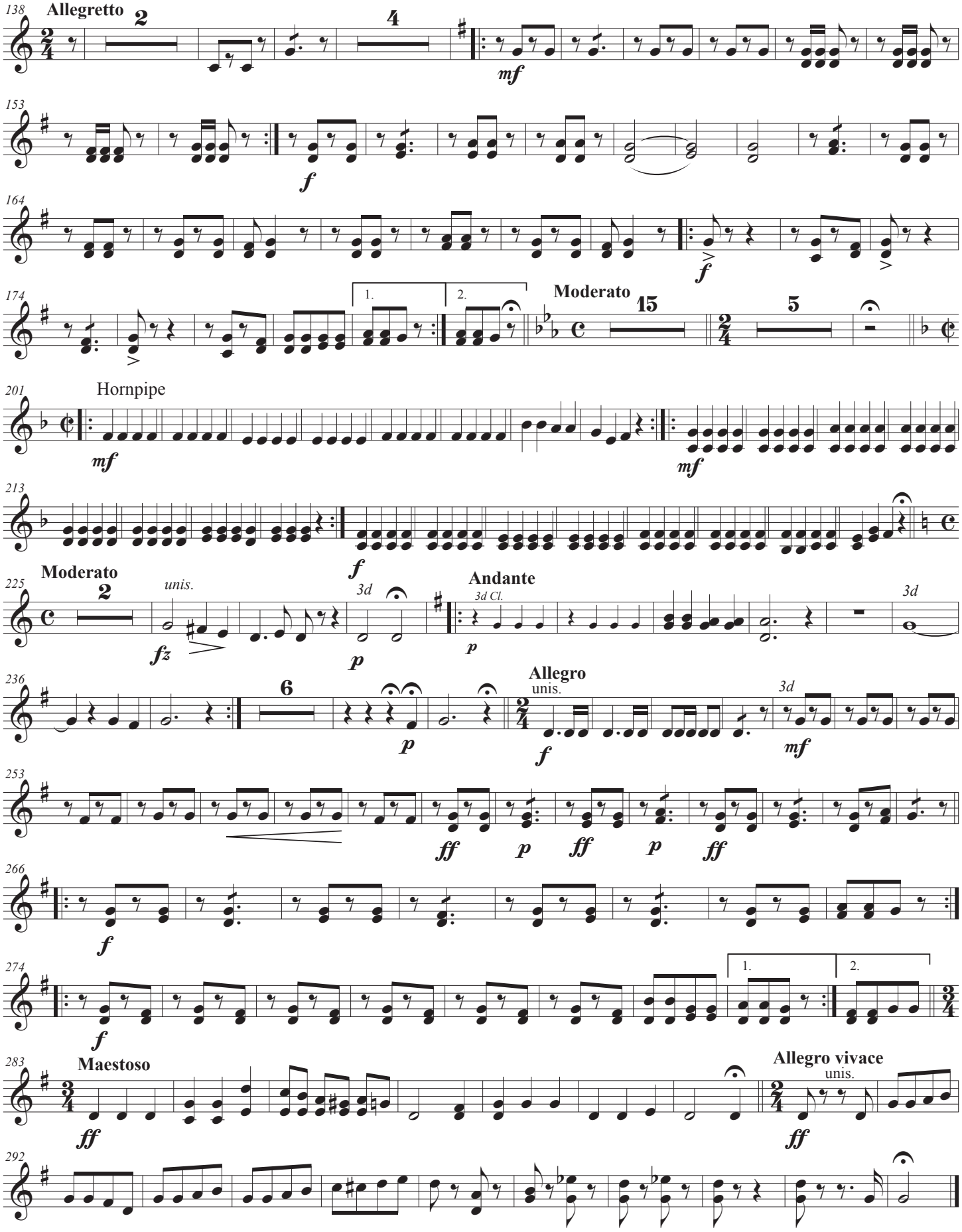
138
Allegretto
2
4
mf
153
f
164
f
174
1.
2.
Moderato
15
5
201
Hornpipe
mf
mf
213
f
225
Moderato
2
unis.
fz
3d
p
Andante
3d Cl.
p
3d
236
6
p
Allegro
unis.
f
3d
mf
253
ff
p
ff
p
ff
266
f
274
f
1.
2.
283
Maestoso
ff
Allegro vivace
unis.
ff
292

Oliver Ditson Co's
Military Band Journal

No 6.

GRAND AMERICAN FANTASIA

TONE PICTURES OF THE NORTH AND SOUTH.

THEO. BENDIX.

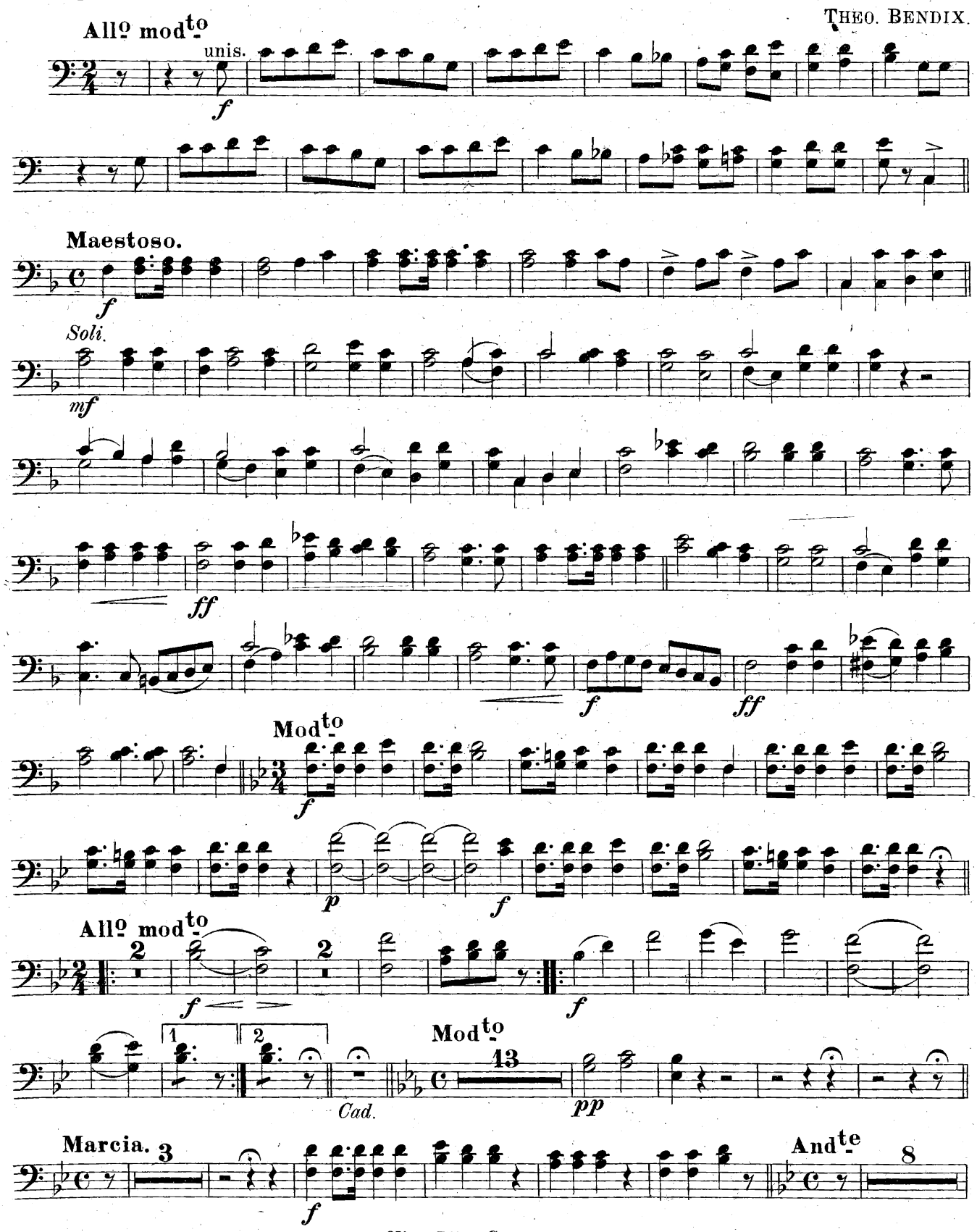

Oliver Ditson Company. Boston.

1st & 2d TROMBONES.

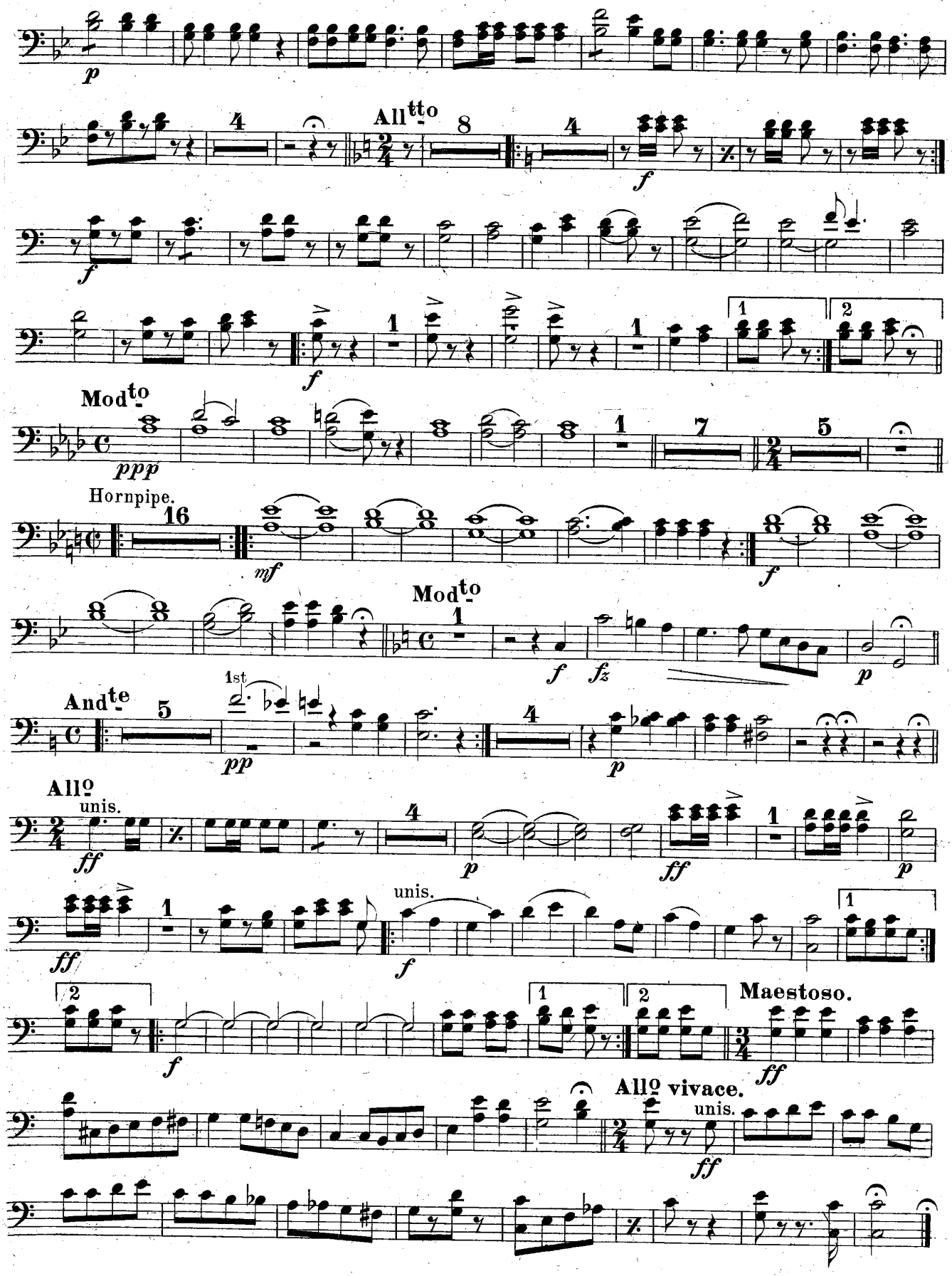

BASS TROMBONE or B♭ Bass

Oliver Ditson Co's Military Band Journal.

No 6.

GRAND AMERICAN FANTASIA

TONE PICTURES OF THE NORTH AND SOUTH.

THEO. BENDIX.

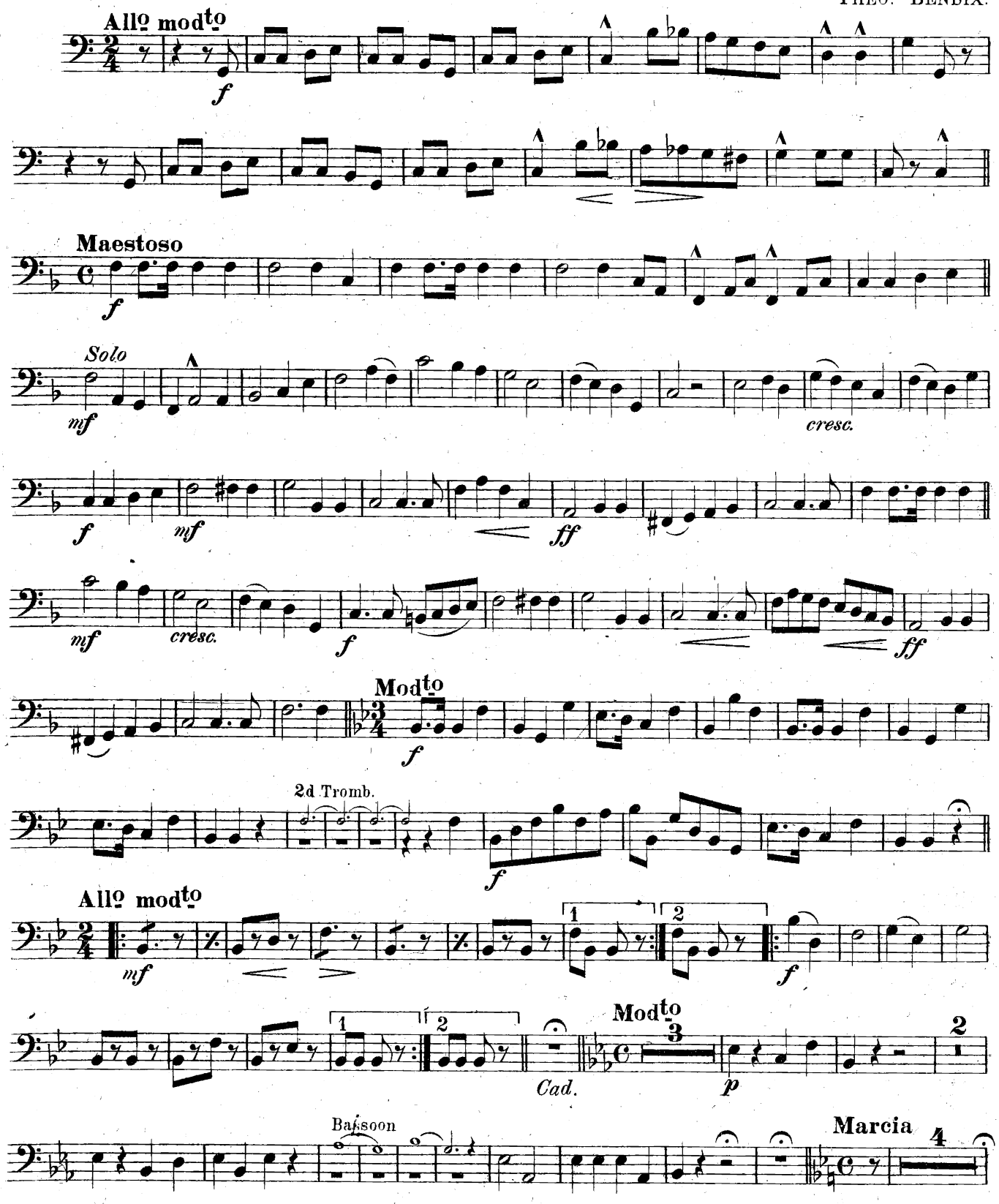

BASS TROMBONE

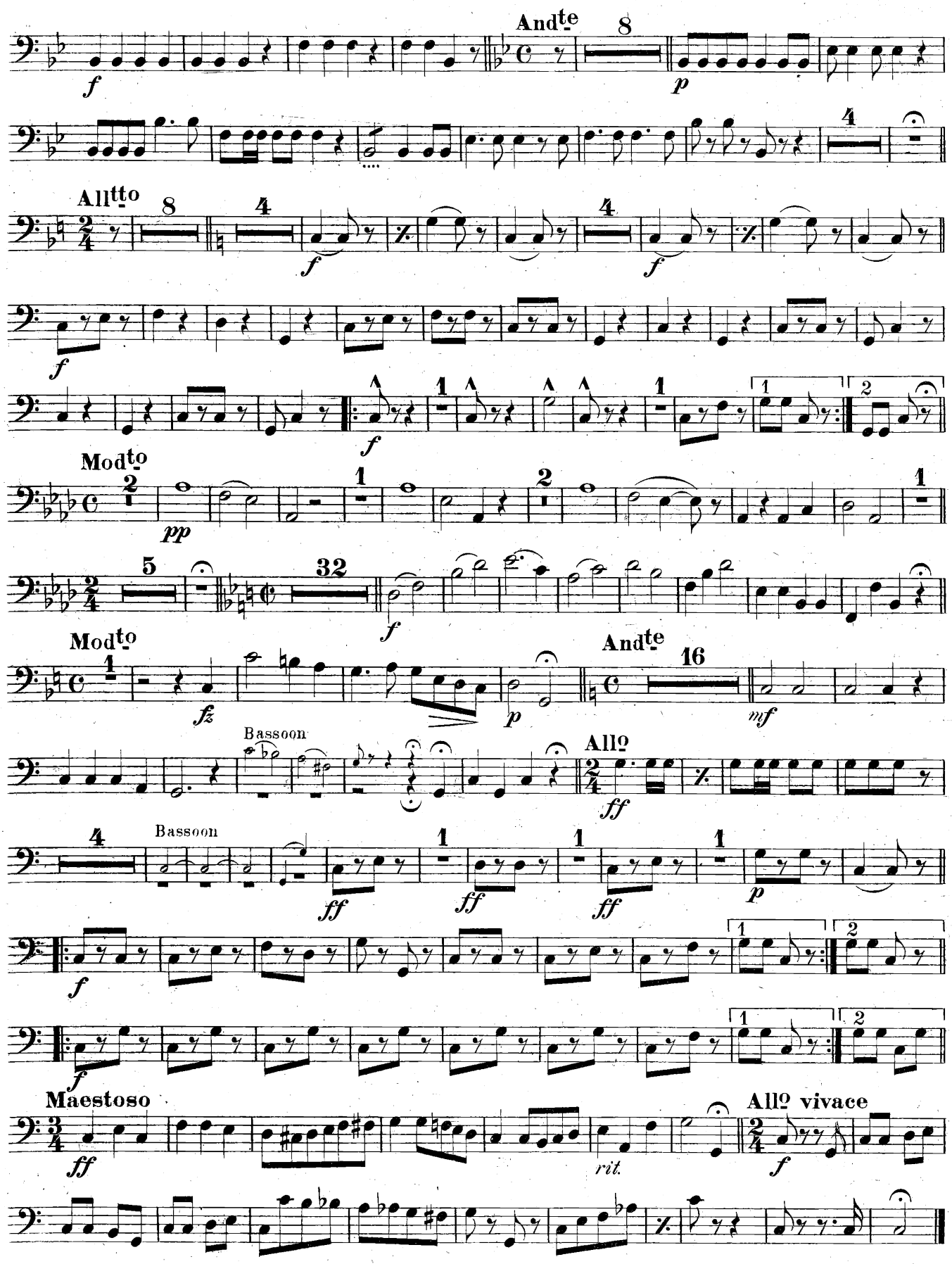

Mil.Band O.D.Co. Am Fant.

BARITONE.

Oliver Ditson Co's
Military Band Journal

No 6.

GRAND AMERICAN FANTASIA

TONE PICTURES OF THE NORTH AND SOUTH.

THEO. BENDIX.

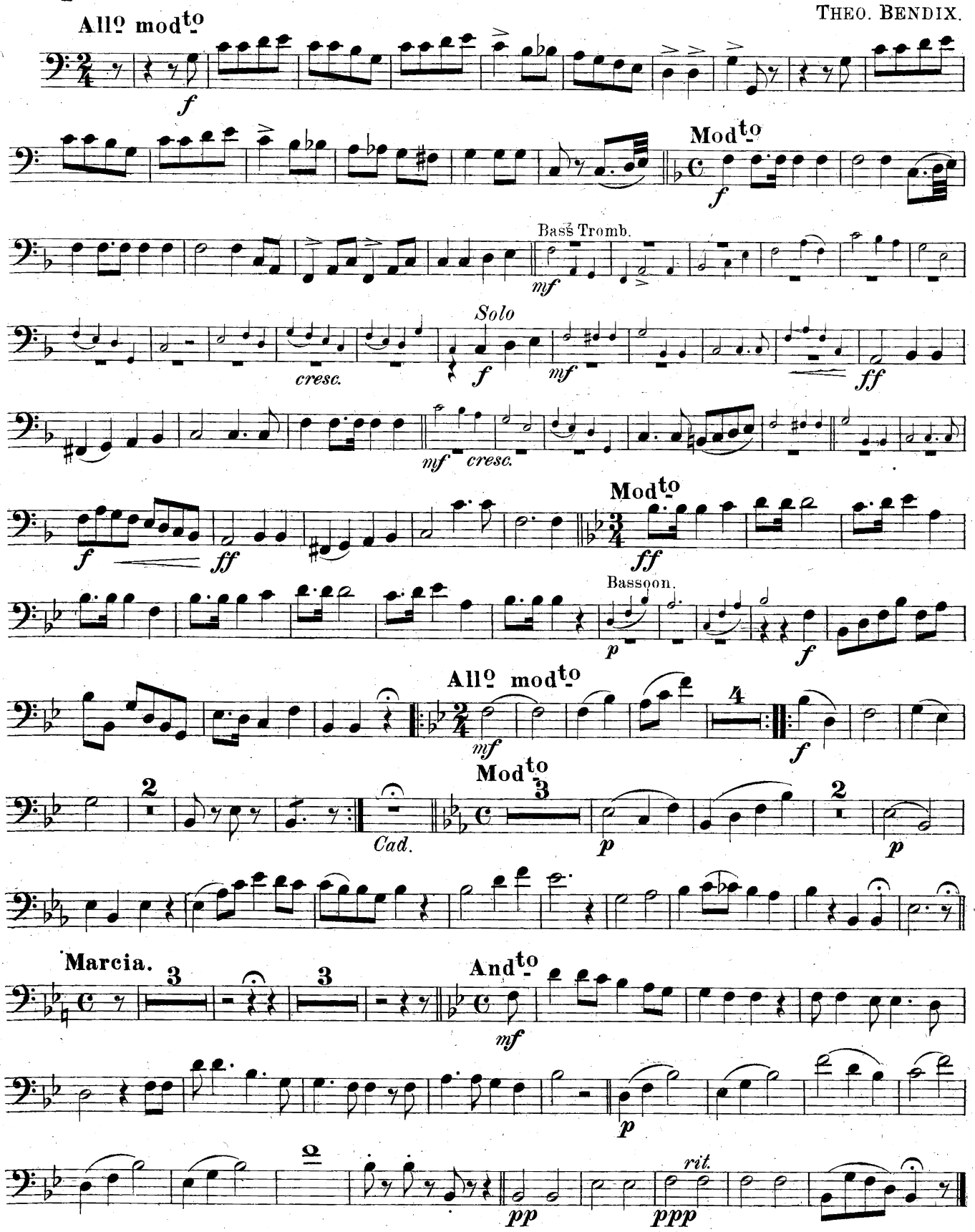

Oliver Ditson Company. Boston.

BARITONE.

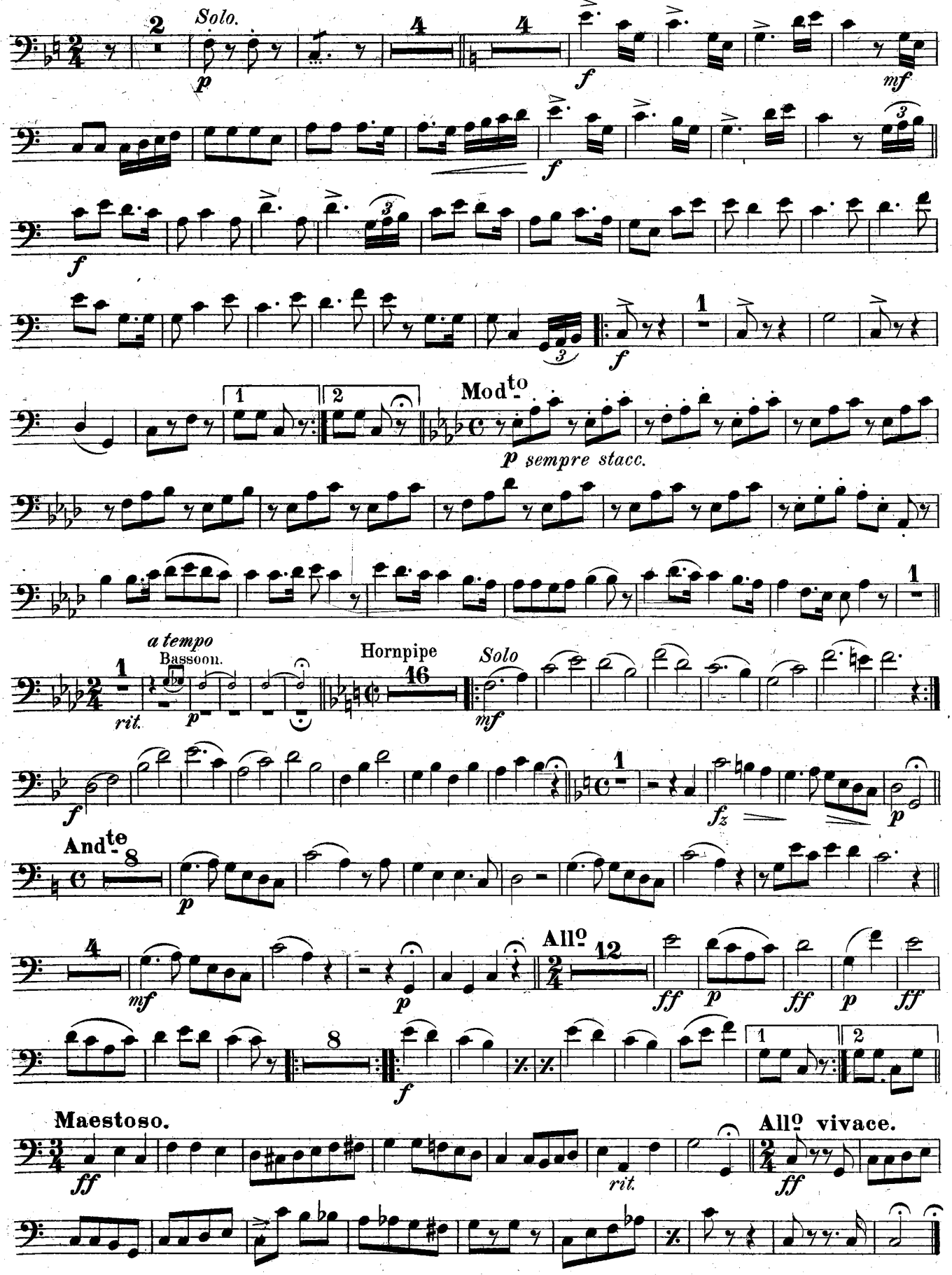

Mil. Band O.D.Co. Am. Fant.

BARITONE

Oliver Ditson Co's
Military Band Journal.

GRAND AMERICAN FANTASIA

TONE PICTURES OF THE NORTH AND SOUTH.

No 6.

THEO. BENDIX.

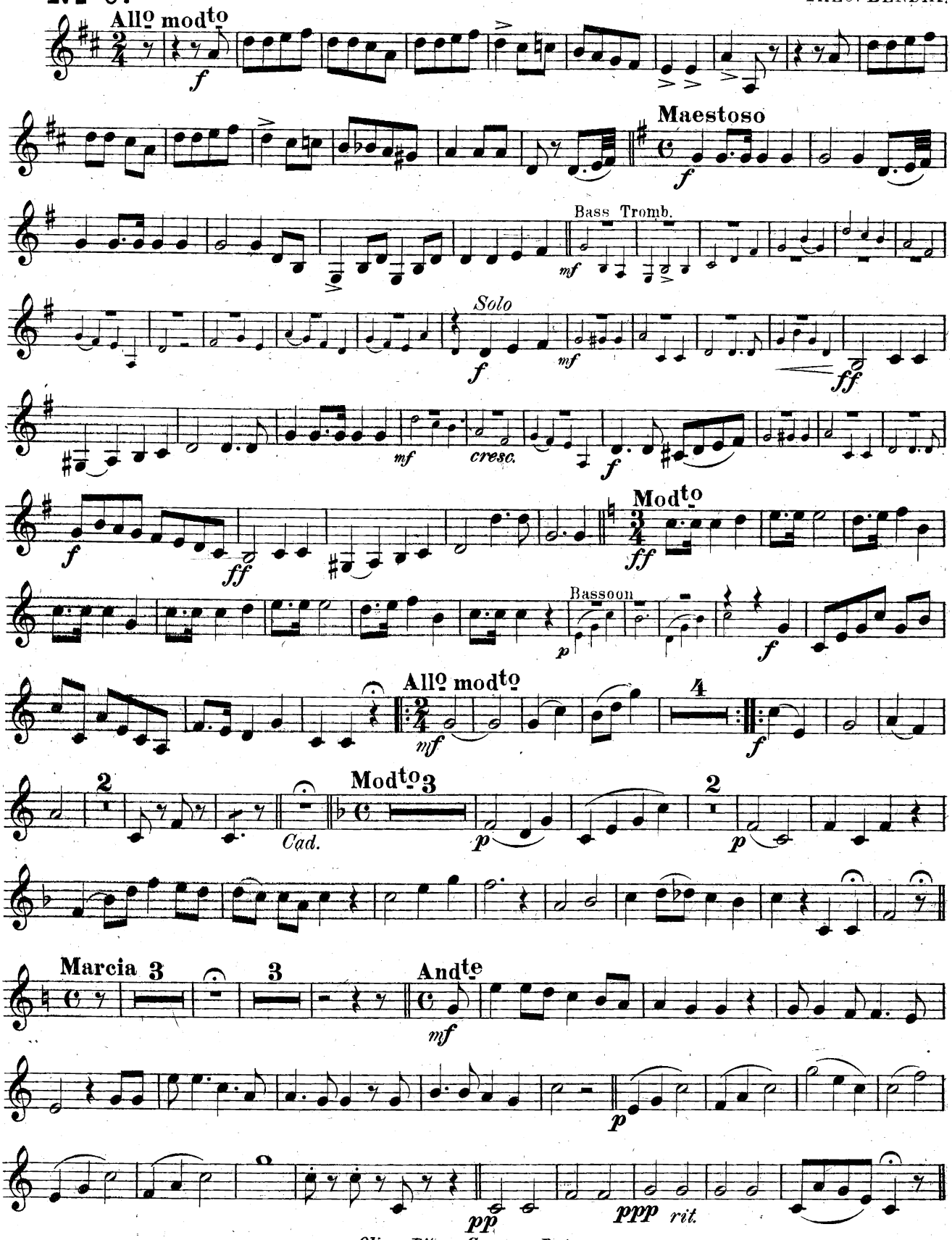

Oliver Ditson Company. Boston.

BARITONE

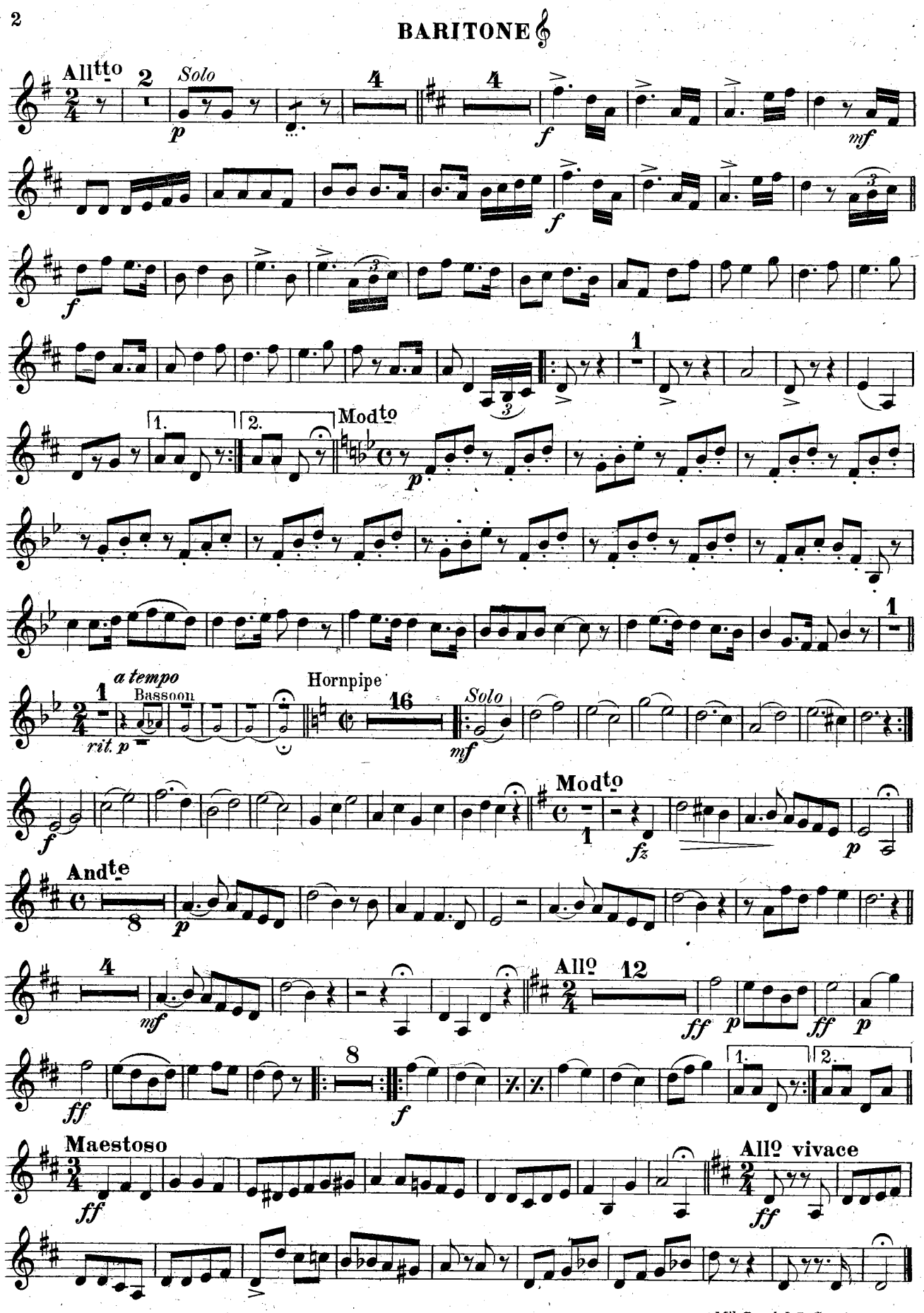

Mil. Band O.D. Co. Am. Fant.

Oliver Ditson Co's
Military Band Journal.

№ 6.

GRAND AMERICAN FANTASIA

TONE PICTURES OF THE NORTH AND SOUTH.

THEO. BENDIX.

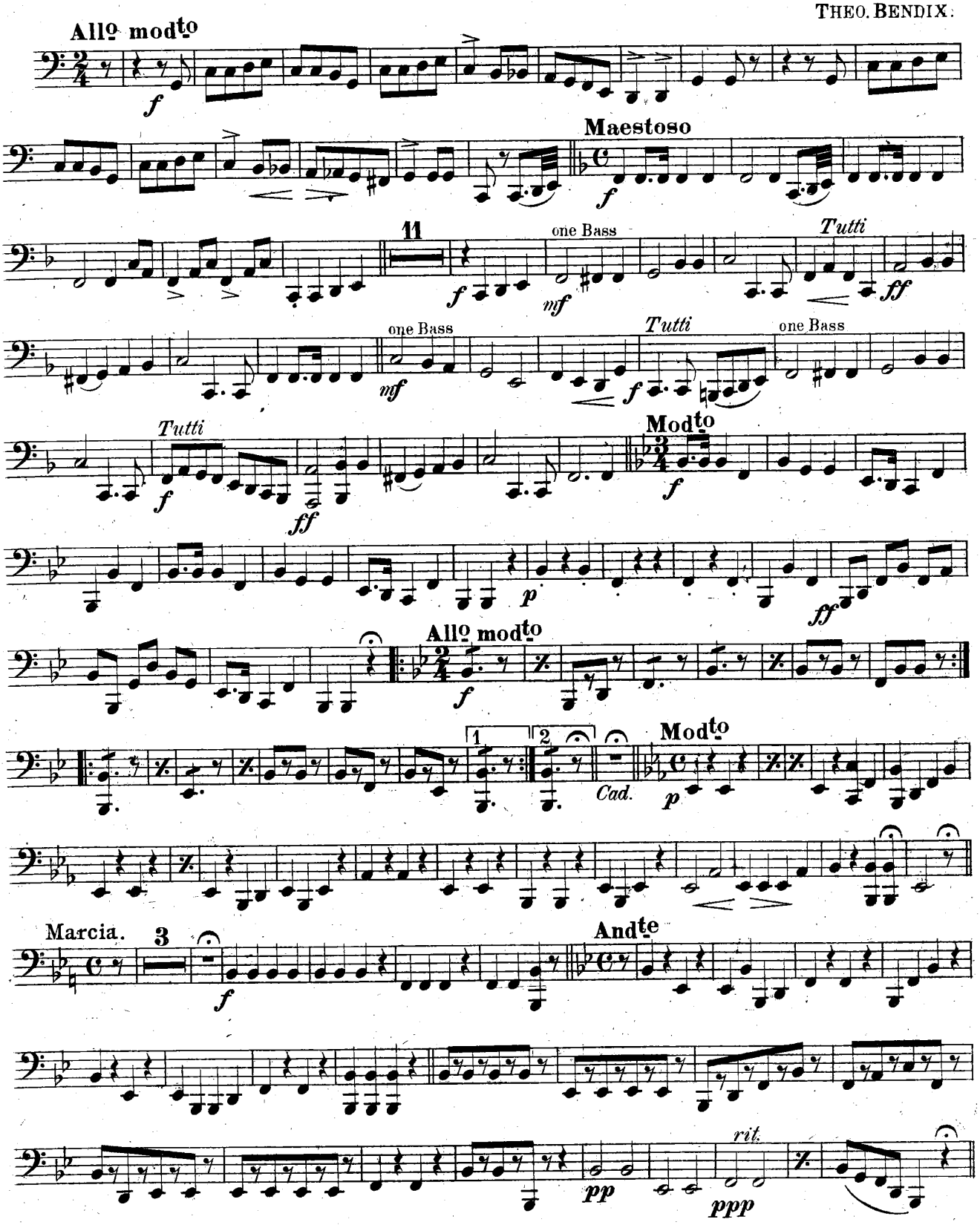

Oliver Ditson Company. Boston.

BASSES

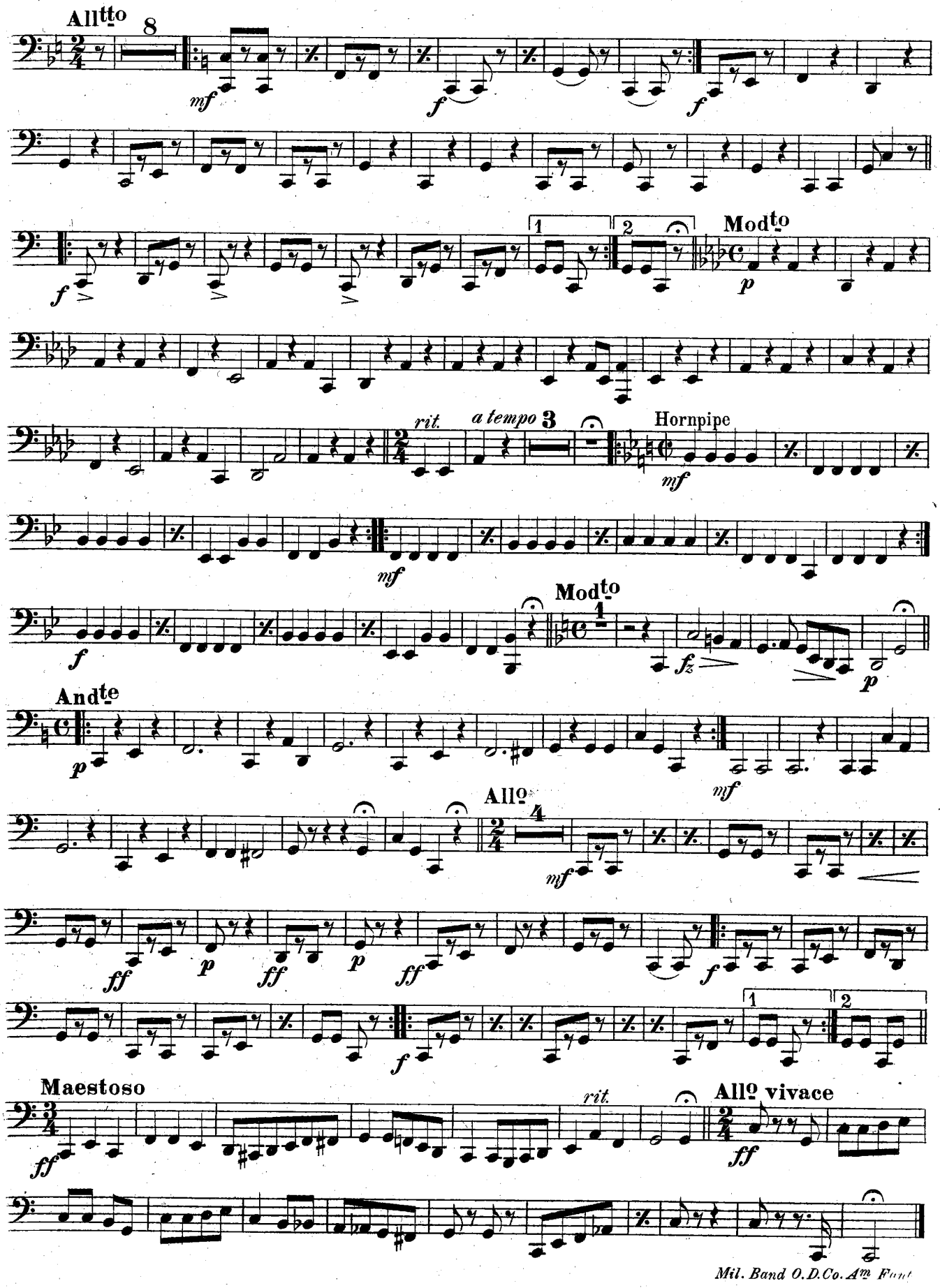

Mil. Band O.D.Co. Am Font

GRAND AMERICAN FANTASIA

DRUMS, BELLS and SAND PAPER

TONE PICTURES OF THE NORTH AND SOUTH.

THEO. BENDIX.

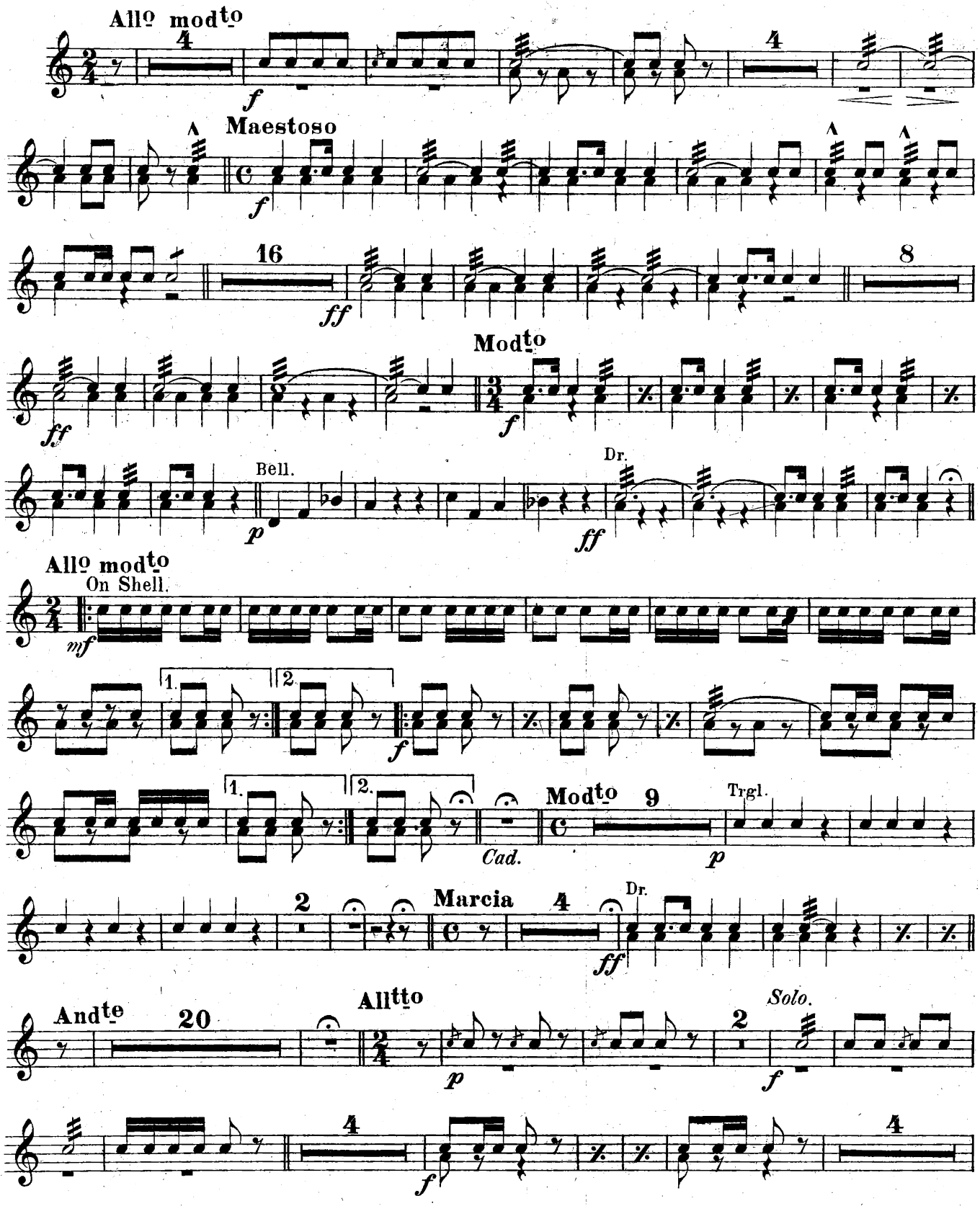

Oliver Ditson Company, Boston.

DRUMS

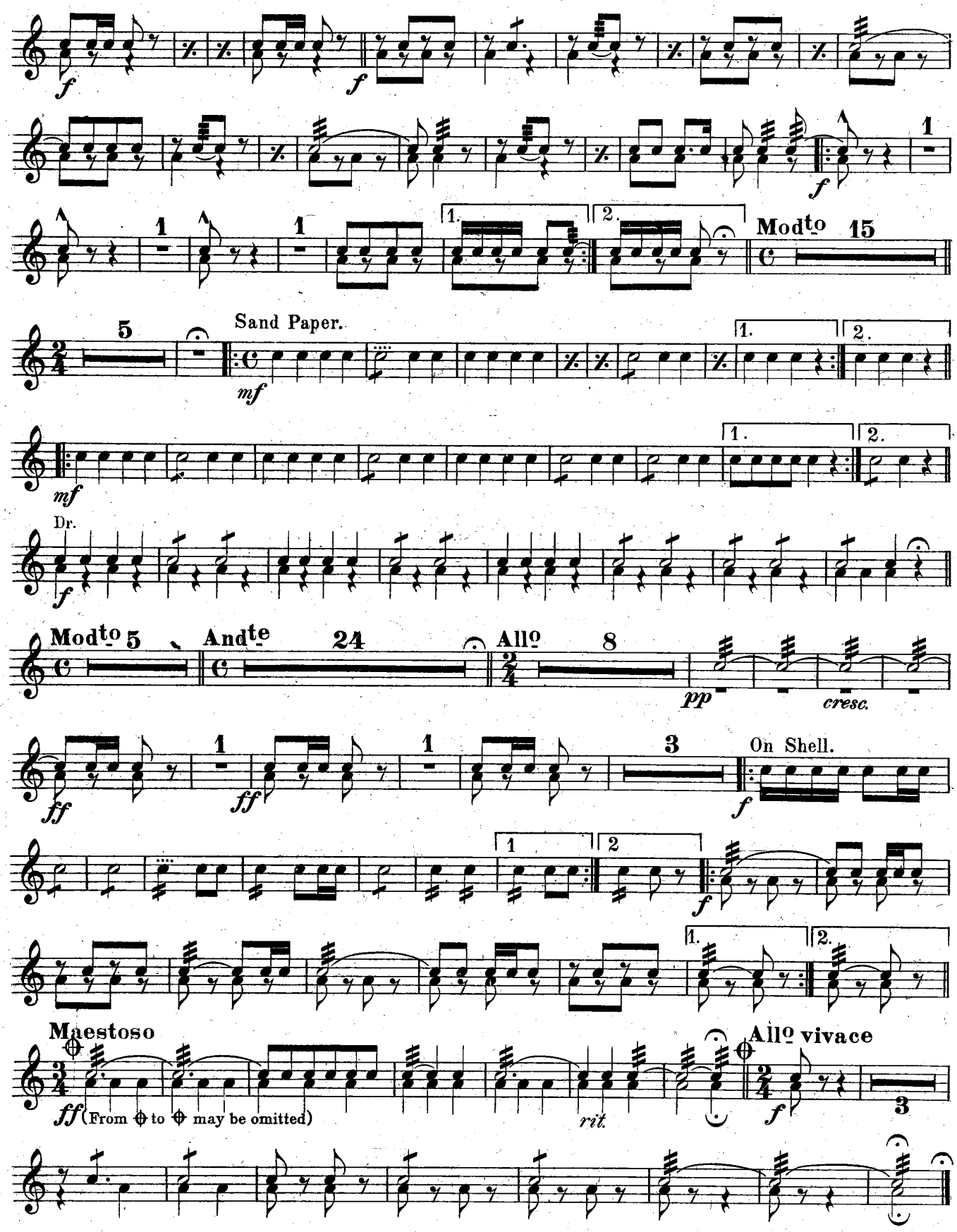
f
f
1
f
1
1
1.
2.
Mod^to
15
5
Sand Paper.
mf
1.
2.
mf
1.
2.
Dr.
f
Mod^to 5
And^te
24
All^o
8
pp
cresc.
ff
1
ff
1
3
On Shell.
f
1
2
f
1.
2.
Maestoso
ff (From ⊕ to ⊕ may be omitted)
rit.
All^o vivace
f
3