Arrah Go On, I'm Gonna Go Back To Oregon.

Two Step-March.

BERT GRANT.

arr. by Wm Schulz.

Solo & 1st B♭ Cornet.

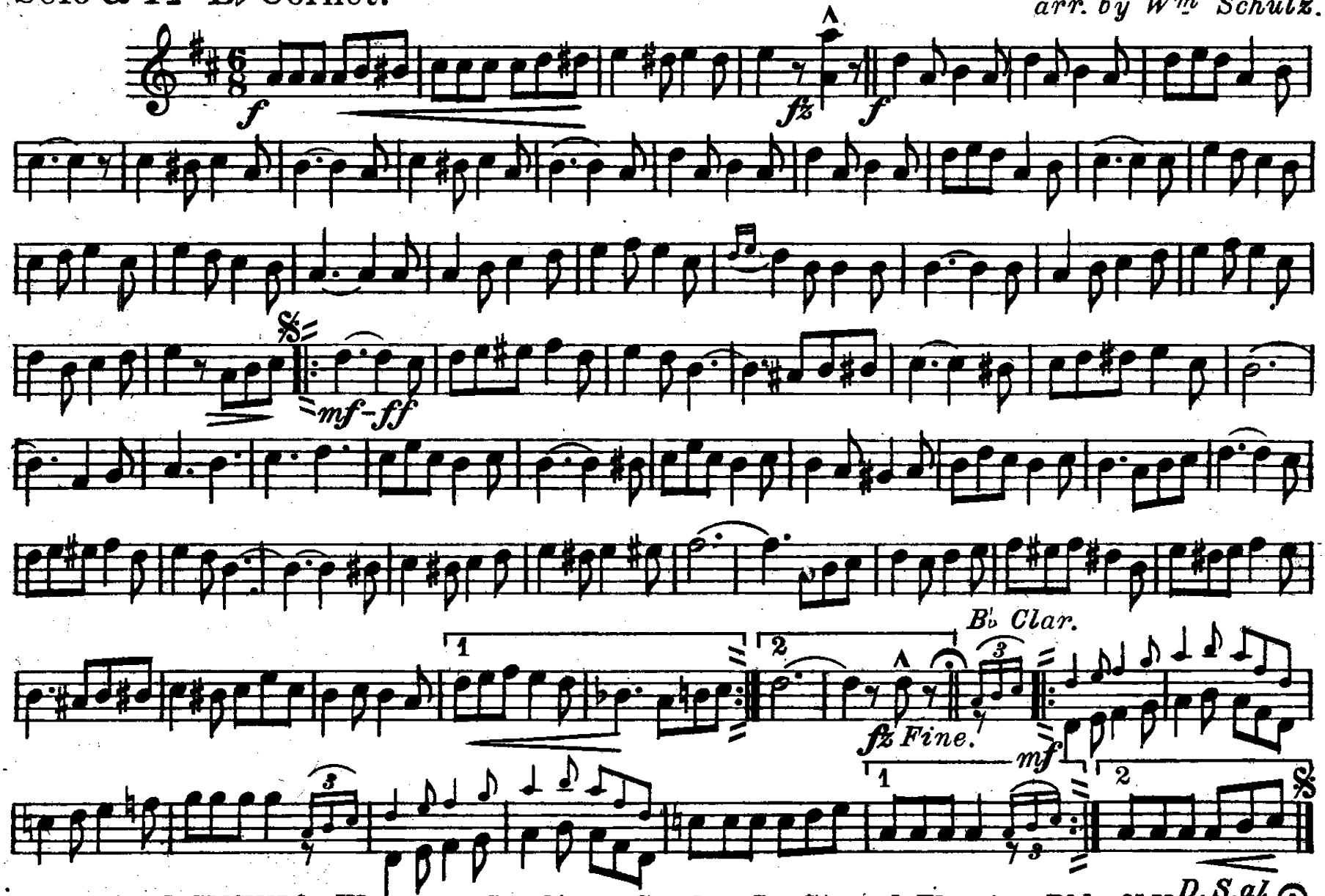

Copyright MCMXVI by Waterson, Berlin & Snyder Co. Strand Theatre Bldg. N.Y.

Arrah Go On, I'm Gonna Go Back To Oregon.

Two Step-March.

BERT GRANT.

arr. by Wm. Schulz.

D♭ Piccolo.

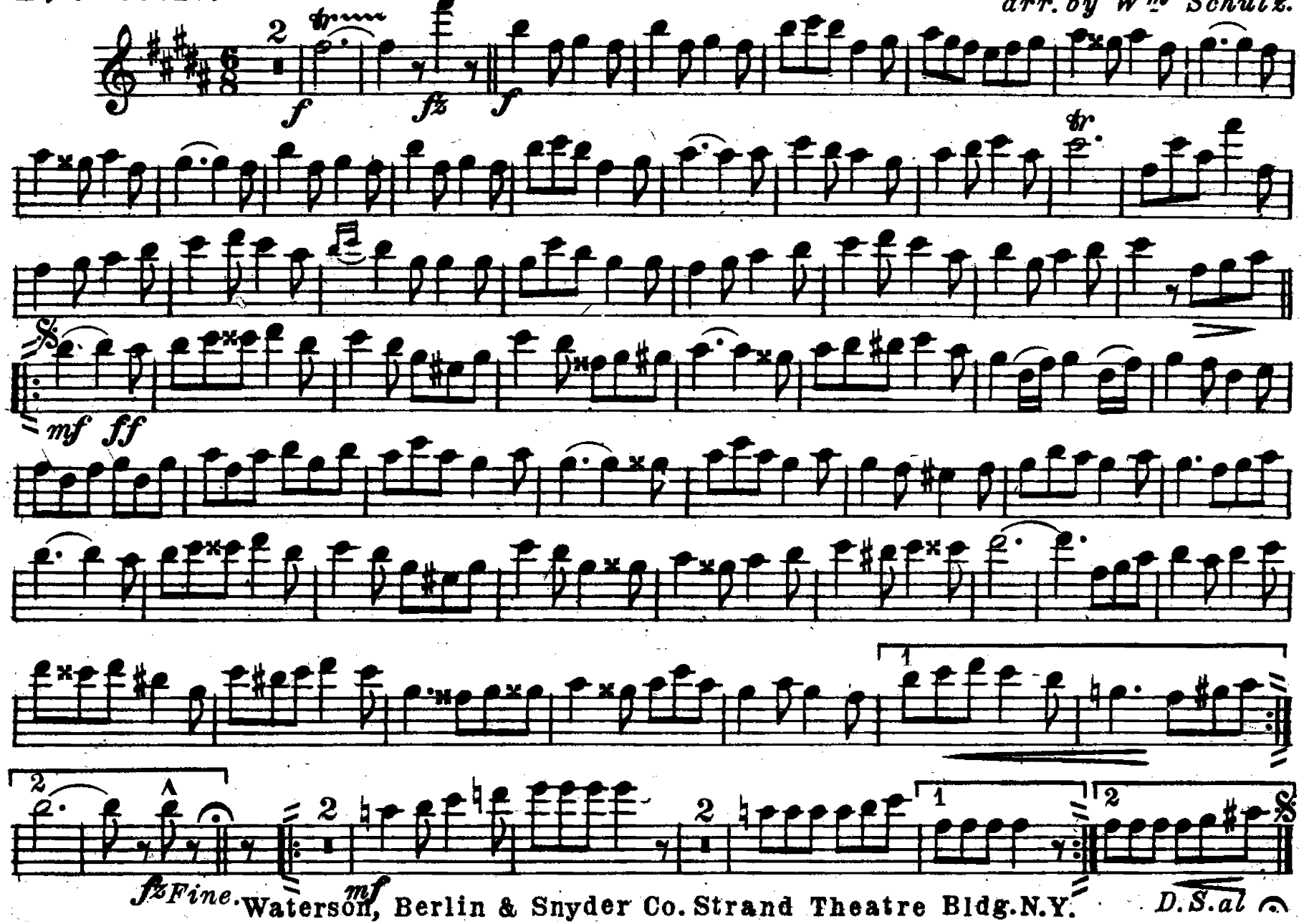

Waterson, Berlin & Snyder Co. Strand Theatre Bldg. N.Y.

Arrah Go On, I'm Gonna Go Back To Oregon.

Two Step-March.

Oboes.

BERT GRANT.

arr. by Wm Schulz.

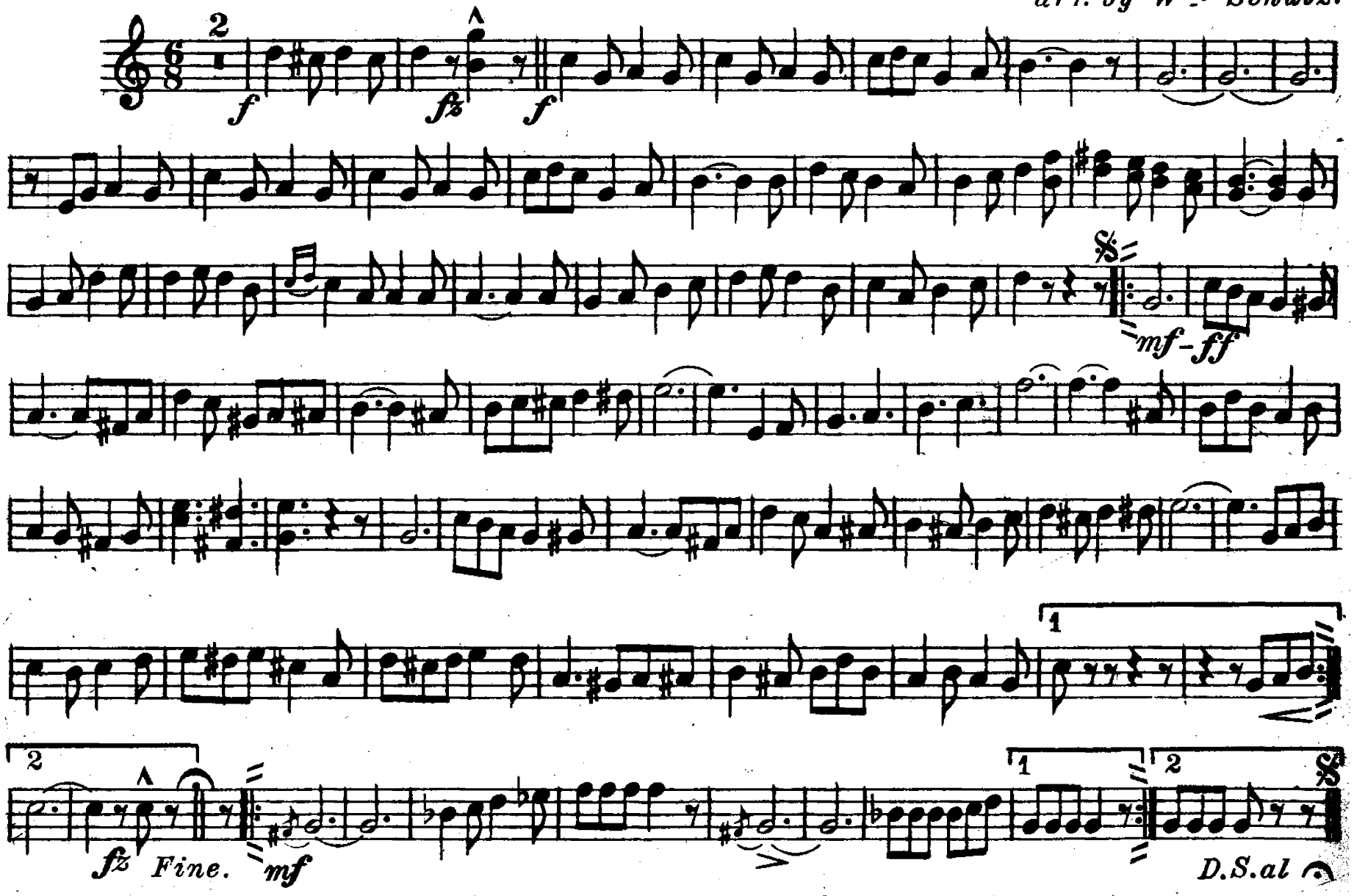

Waterson, Berlin & Snyder Co. Strand Theatre Bldg. N.Y.

Arrah Go On, I'm Gonna Go Back To Oregon.

Two Step-March.

Bassoons.

BERT GRANT.

arr. by Wm Schulz.

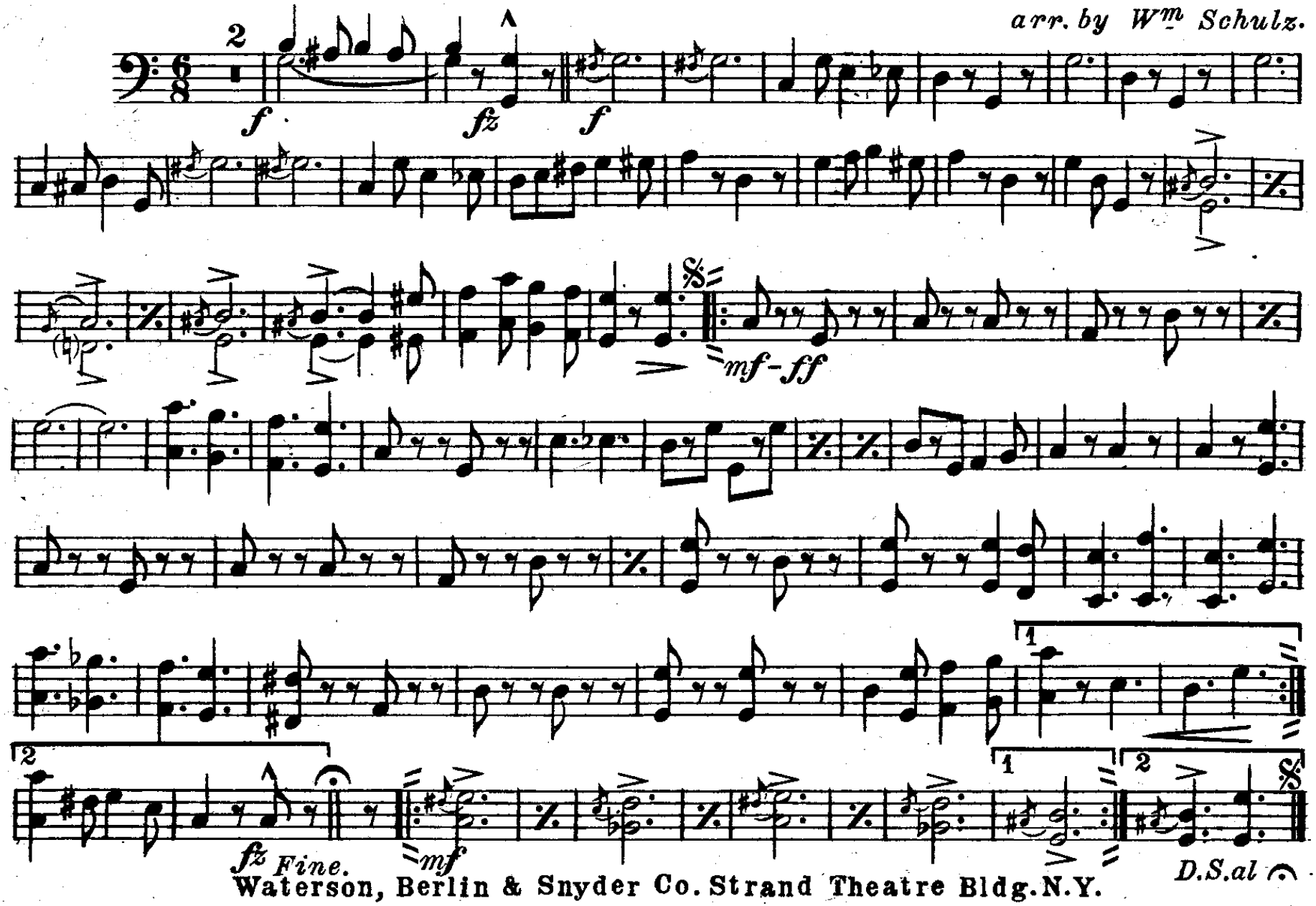

Waterson, Berlin & Snyder Co. Strand Theatre Bldg. N.Y.

Arrah Go On, I'm Gonna Go Back To Oregon.

Two Step-March.

Eb Clarinet.

BERT GRANT.

arr. by Wm Schulz.

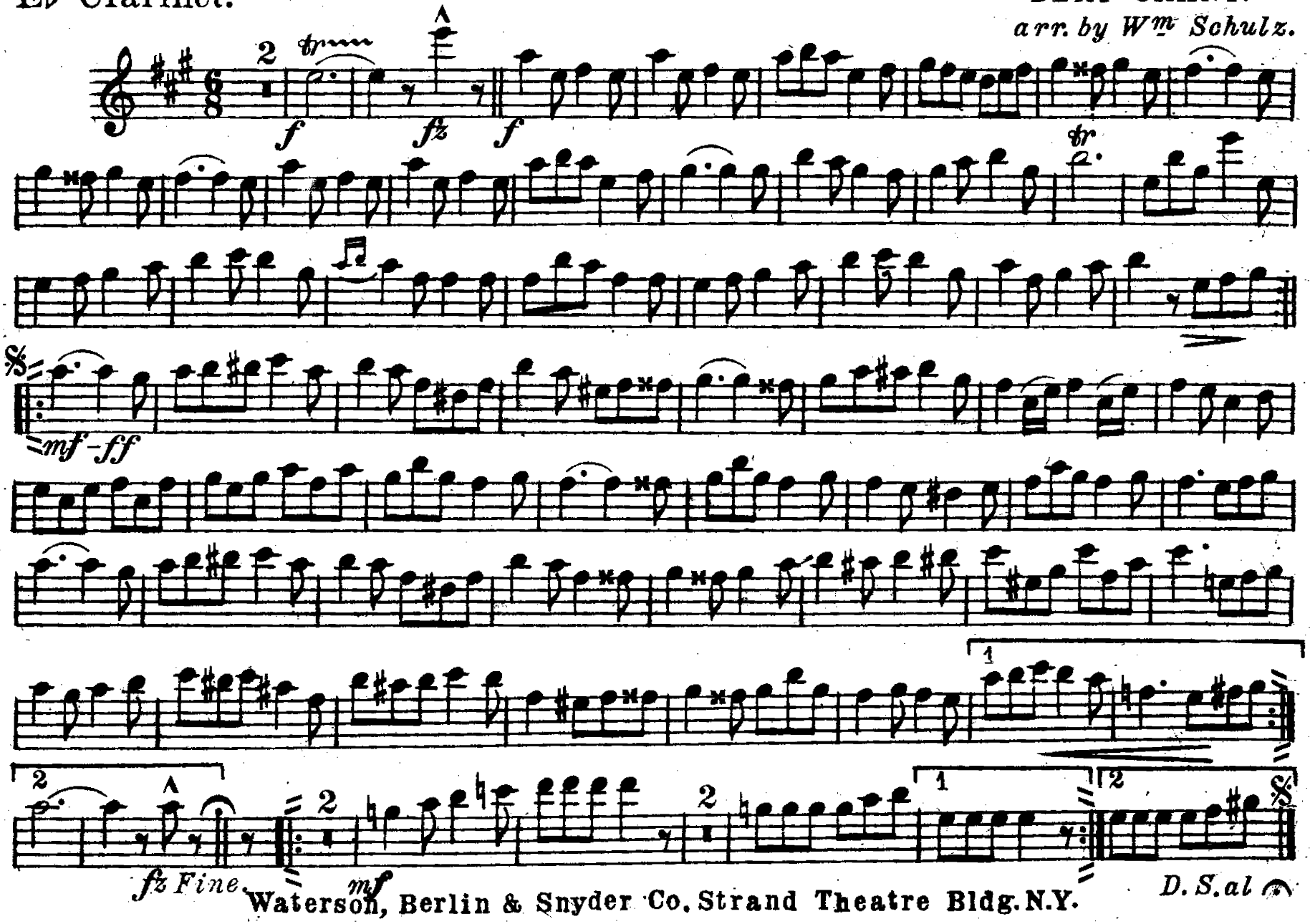

Waterson, Berlin & Snyder Co. Strand Theatre Bldg. N.Y.

Arrah Go On, I'm Gonna Go Back To Oregon.

Two Step-March.

BERT GRANT.

arr. by Wm Schulz.

Solo & 1st B♭ Clarinets.

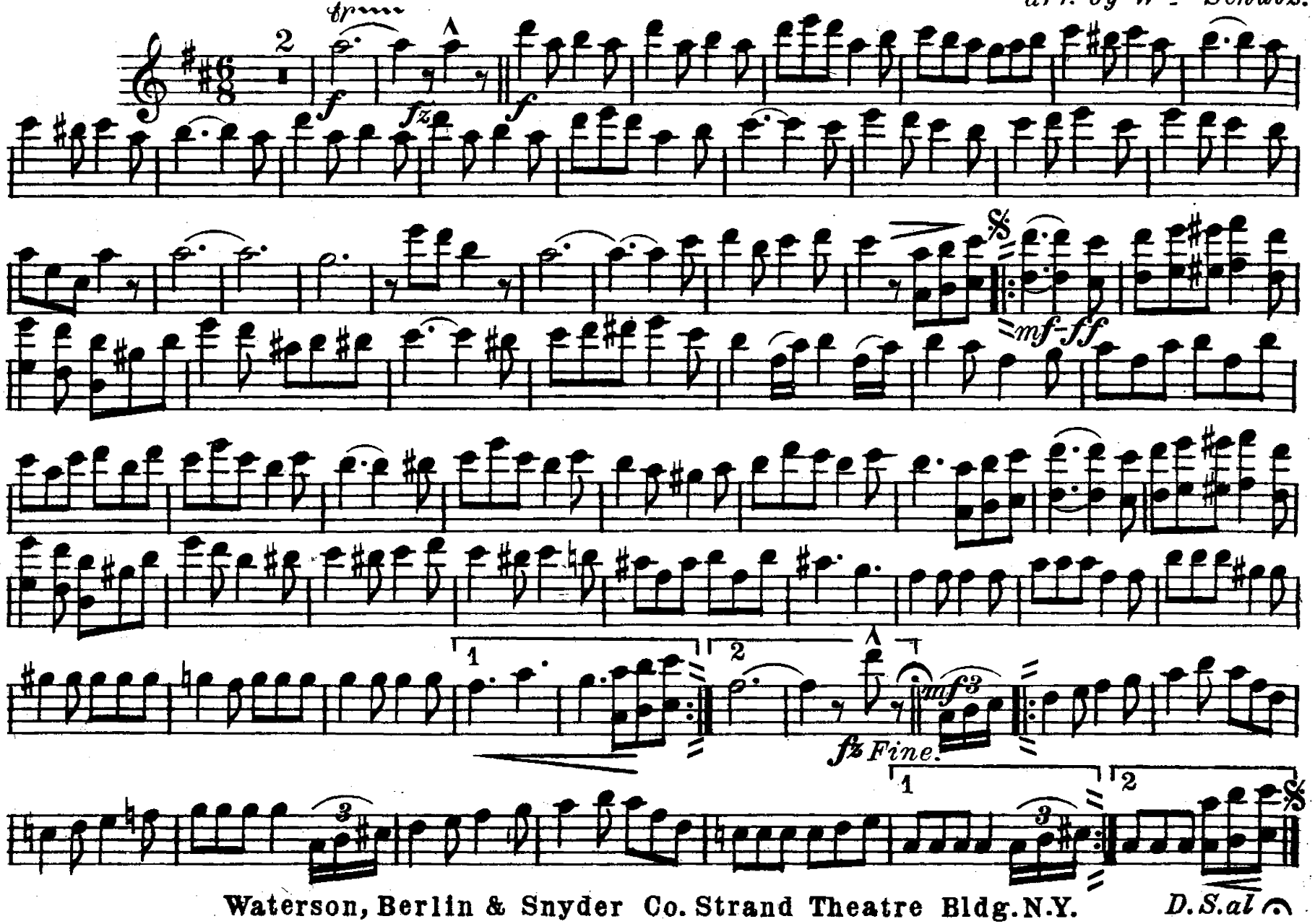

Waterson, Berlin & Snyder Co. Strand Theatre Bldg. N.Y.

Arrah Go On, I'm Gonna Go Back To Oregon.

2nd & 3rd B♭ Clarinets.

Two Step-March.

BERT GRANT.

arr. by Wm Schulz.

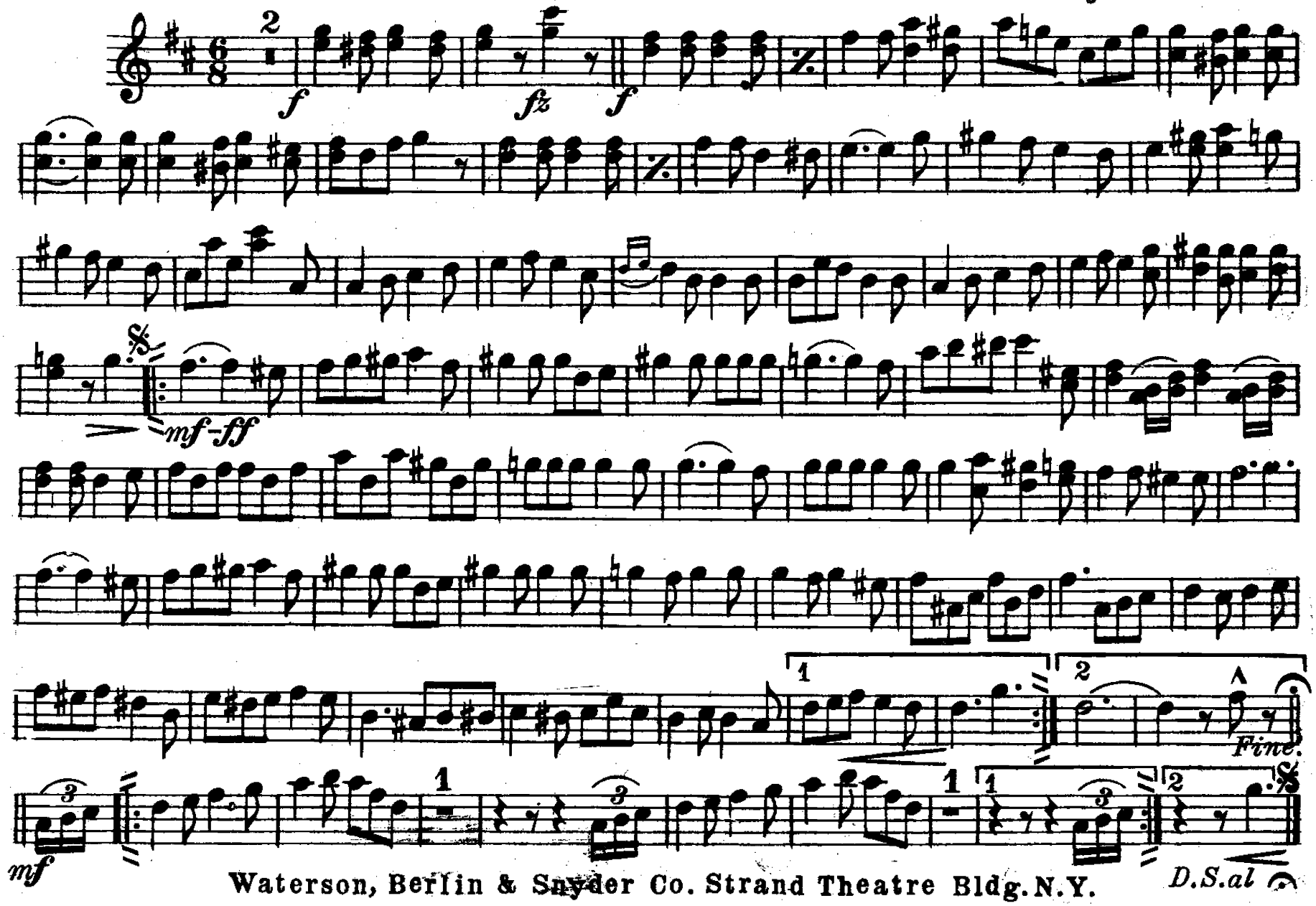

Waterson, Berlin & Snyder Co. Strand Theatre Bldg. N.Y.

Arrah Go On, I'm Gonna Go Back To Oregon.

Two Step-March.

B♭ Basses.

BERT GRANT.

arr. by Wm. Schulz.

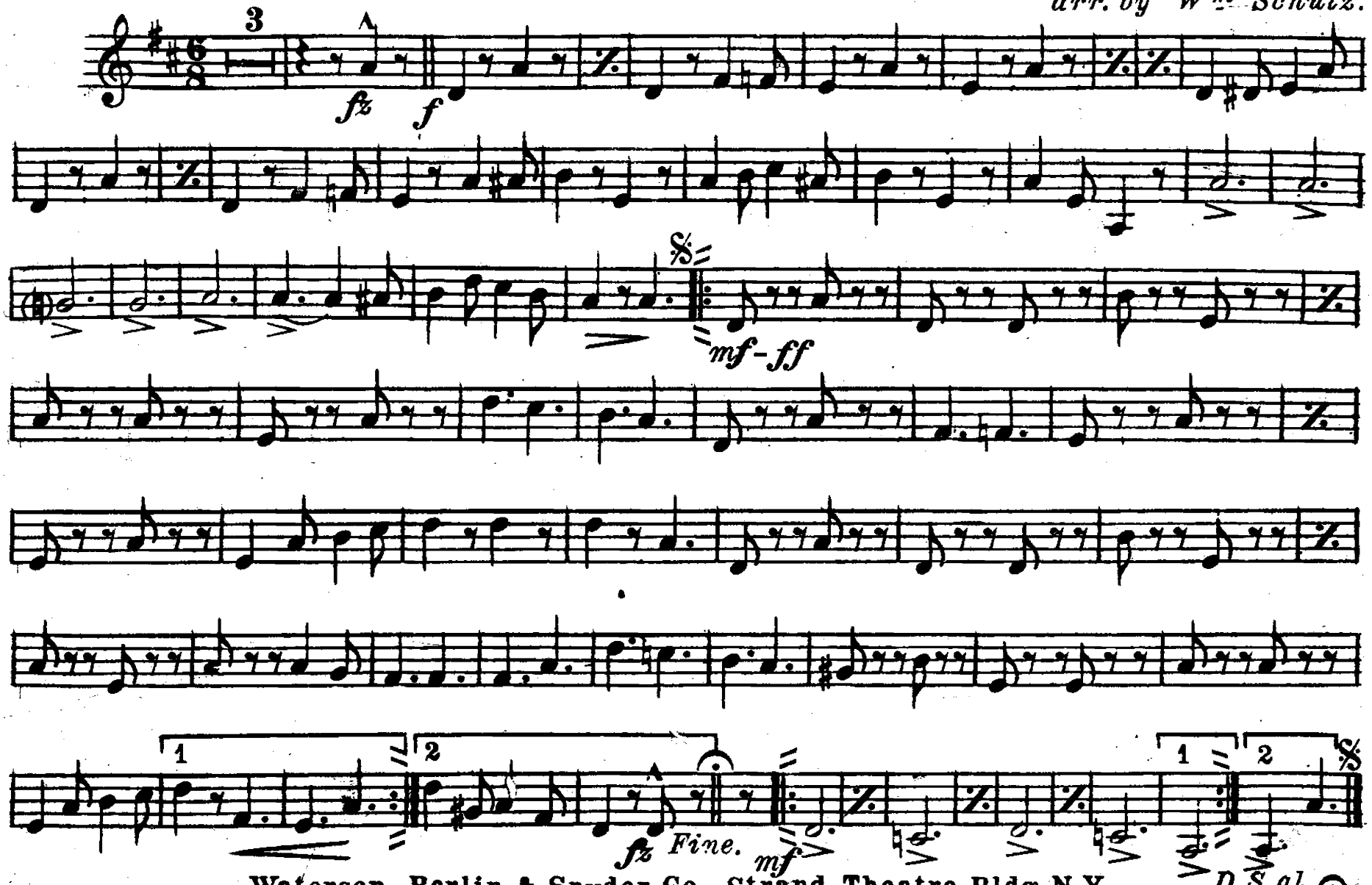

Waterson, Berlin & Snyder Co. Strand Theatre Bldg. N.Y.

Arrah Go On, I'm Gonn Go Back To Oregon.

Two Ste March.

BERT GRANT.

arr. by Wm Schulz.

B♭ Soprano Saxophone.

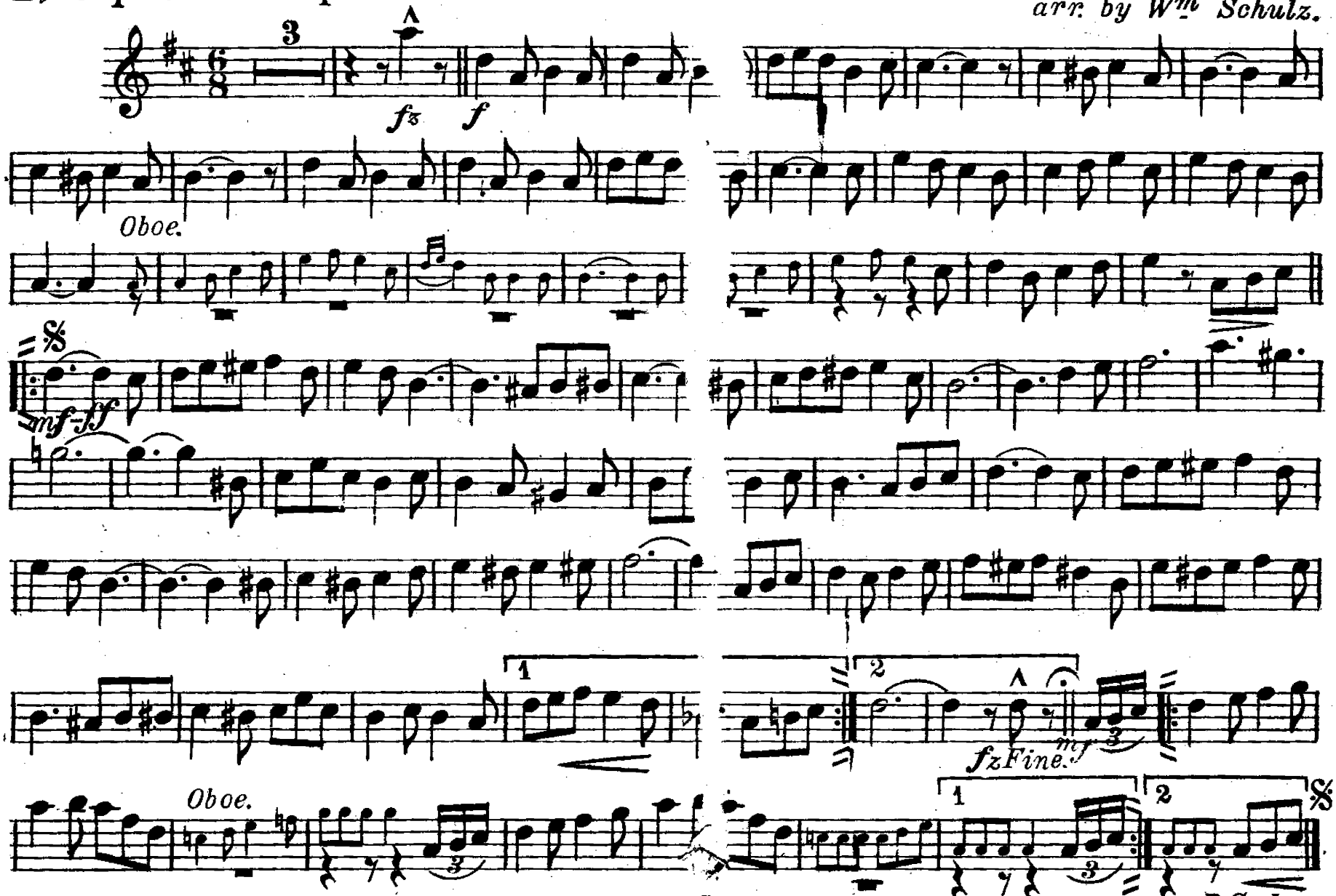

Waterson, Berlin & Snyder Co. Strand Theatre Bldg. N.Y.

Arrah Go On, I'm Gonna Go Back To Oregon.

Two Step-March.

E♭ Alto Saxophone.

BERT GRANT.

arr. by Wm Schulz.

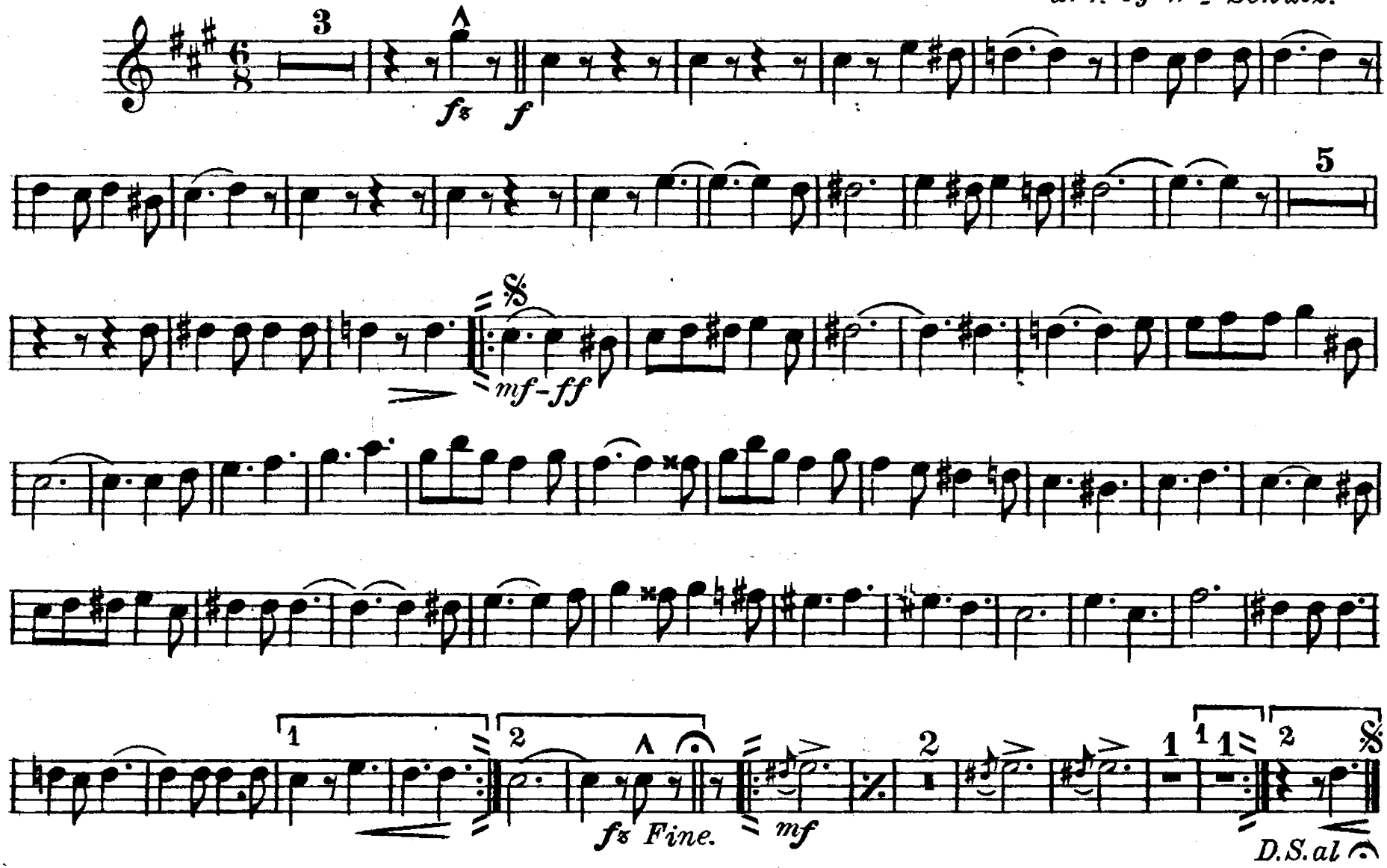

Waterson, Berlin & Snyder Co. Strand Theatre Bldg. N.Y.

Arrah Go On, I'm Gonna Go Back To Oregon.

B♭ Tenor Saxophone.

Two Step - March.

BERT GRANT.

arr. by Wm Schulz.

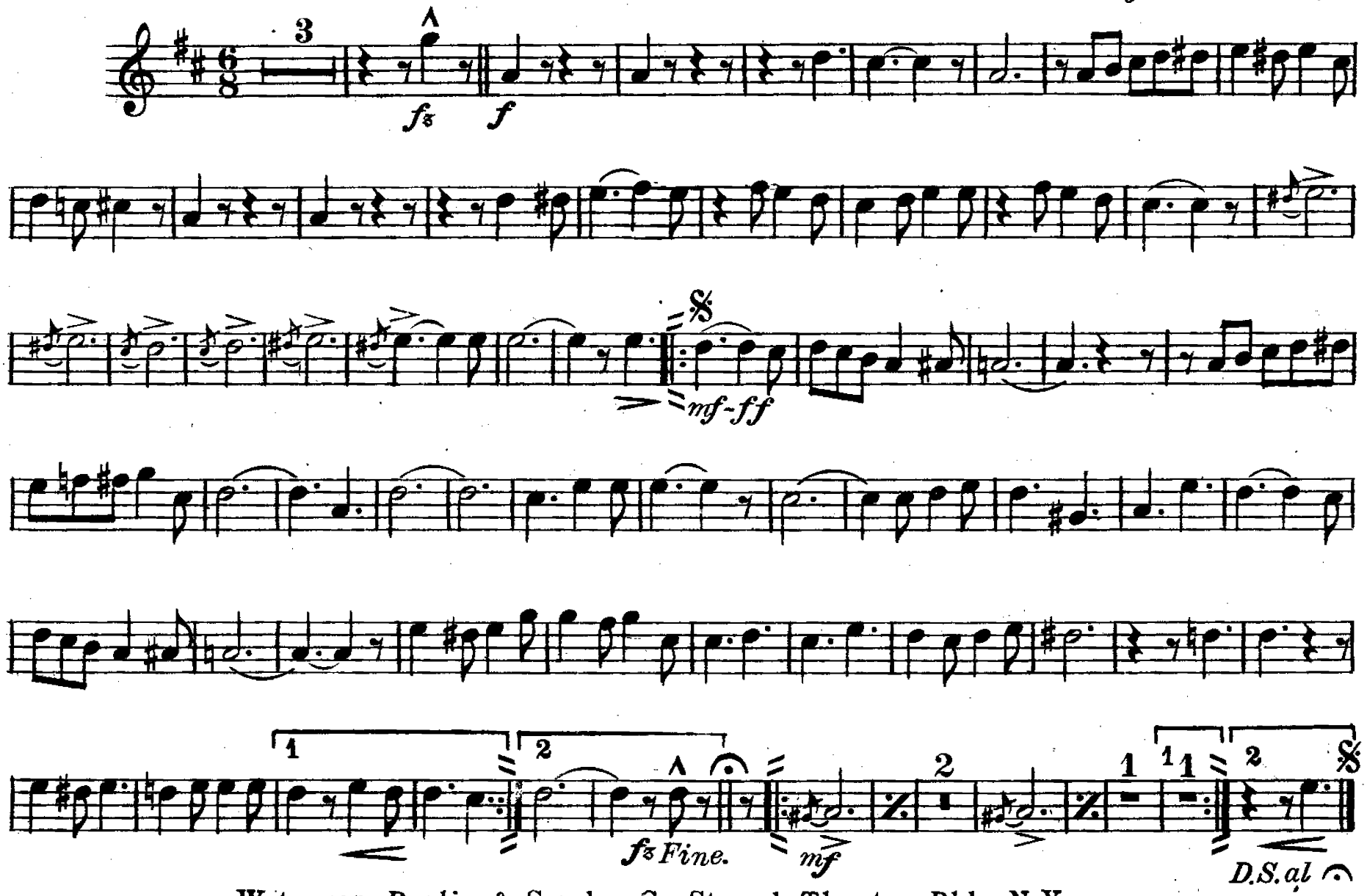

Waterson, Berlin & Snyder Co. Strand Theatre Bldg. N.Y.

Arrah Go On, I'm Gonna Go Back To Oregon.

Two Step-March.

BERT GRANT.
arr. by Wm Schulz.

E♭ Baritone Saxophone.

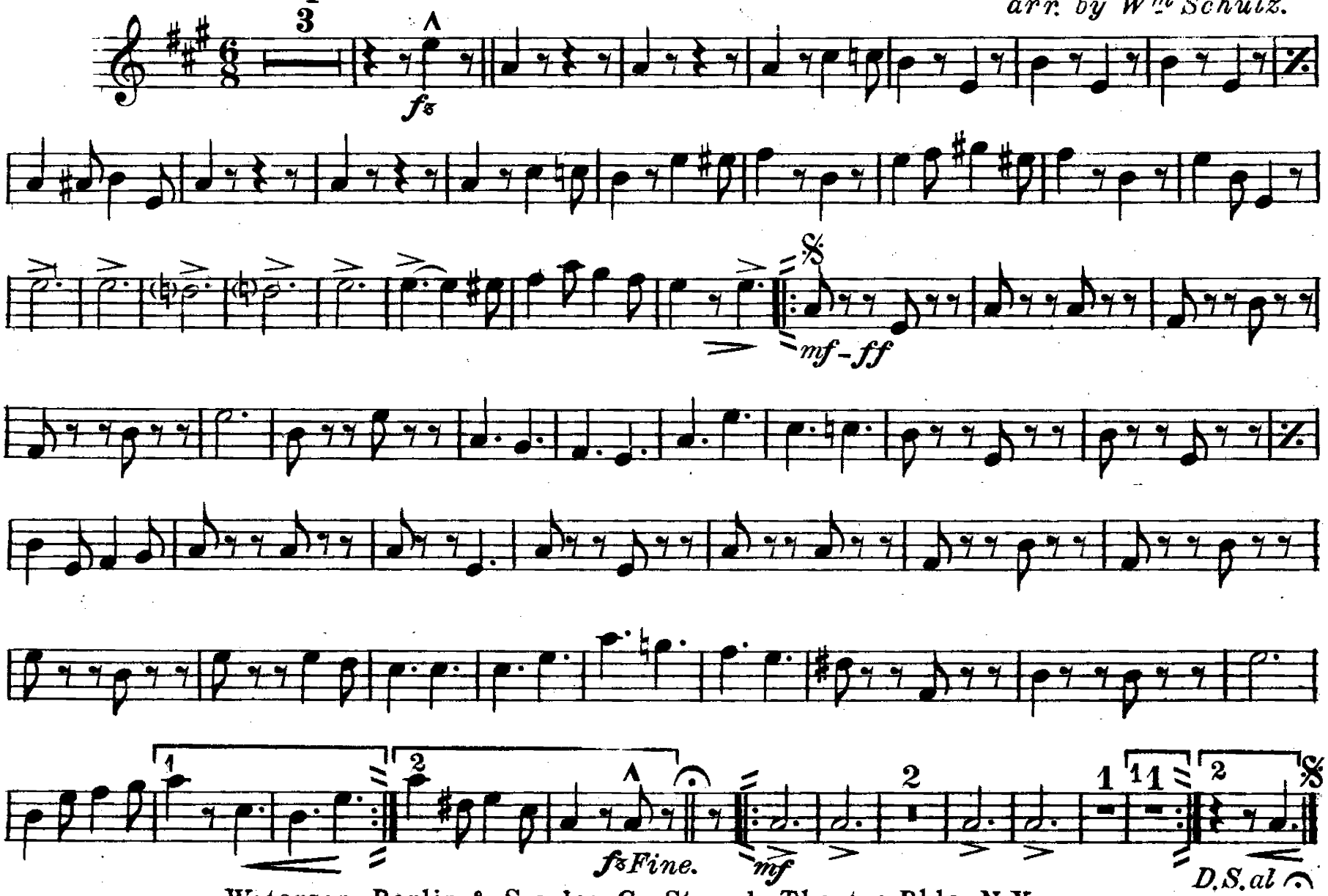

Waterson, Berlin & Snyder Co. Strand Theatre Bldg. N.Y.

Arrah Go On, I'm Gonna Go Back To Oregon.

Eb Cornet.

Two Step-March.

BERT GRANT.

arr. by Wm. Schulz.

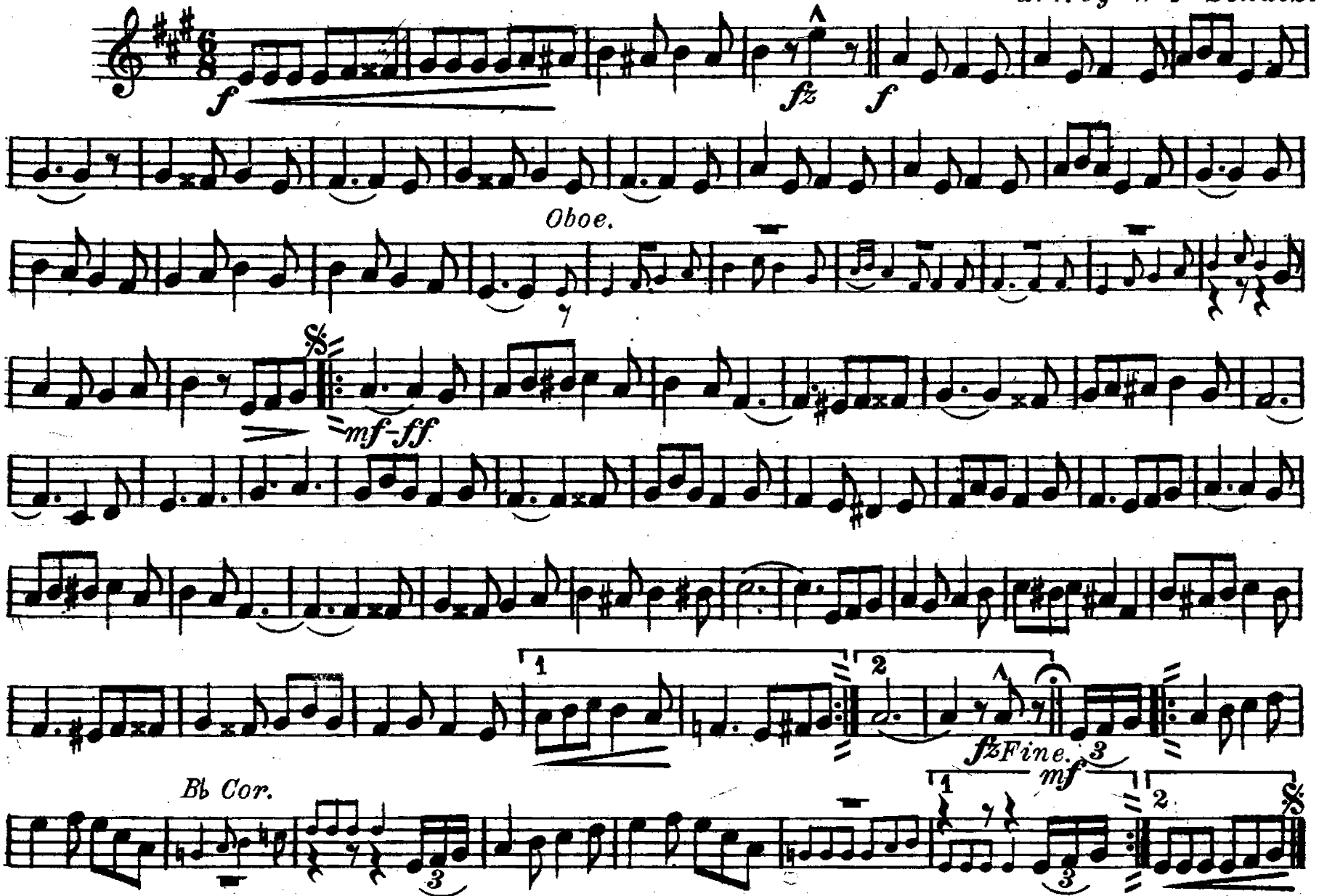

Waterson, Berlin & Snyder Co. Strand Theatre Bldg. N.Y.

Arrah Go On, I'm Gonna Go Back To Oregon.

2nd & 3rd B♭ Cornets
(Trumpets.)

Two Step-March.

BERT GRANT.
arr. by Wm Schulz.

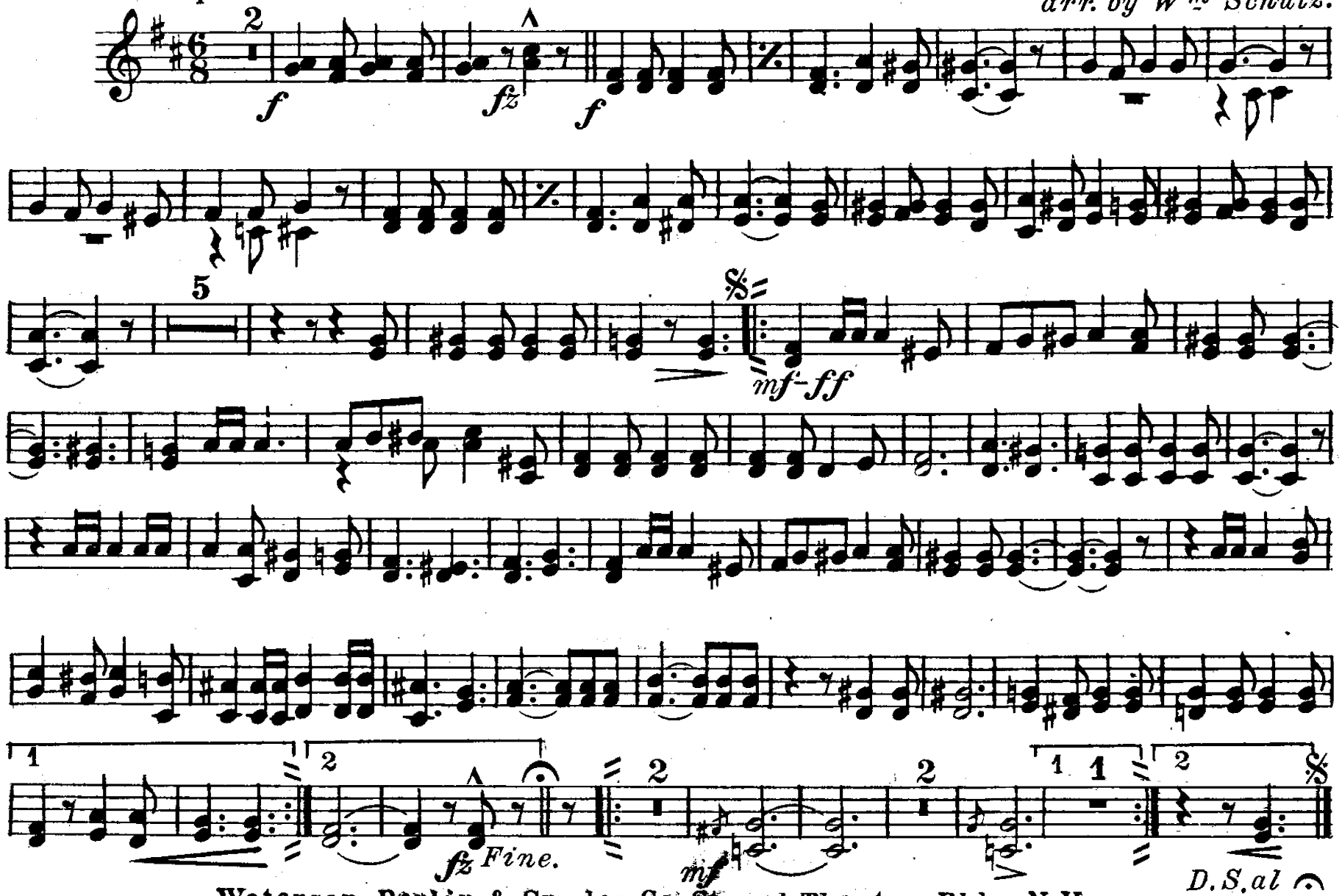

Waterson, Berlin & Snyder Co. Strand Theatre Bldg. N.Y.

Arrah Go On, I'm Gonna Go Back To Oregon.

1st & 2nd E♭ Horns.

Two Step-March.

BERT GRANT.

arr. by Wm Schulz.

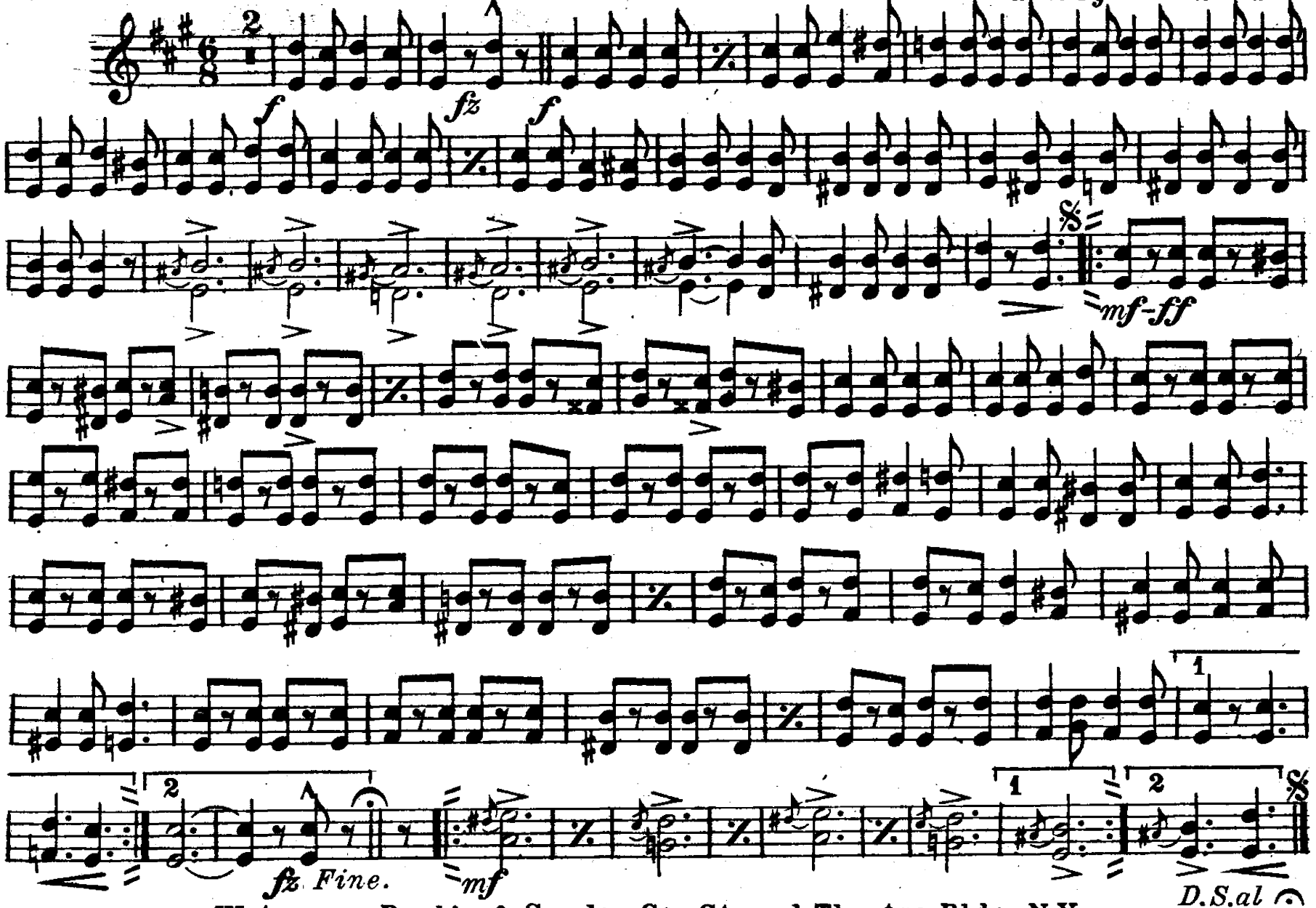

Waterson, Berlin & Snyder Co. Strand Theatre Bldg. N.Y.

Arrah Go On, I'm Gonna Go Back To Oregon.

Two Step-March.

BERT GRANT.

arr. by Wm Schulz.

3rd & 4th E♭ Horns.

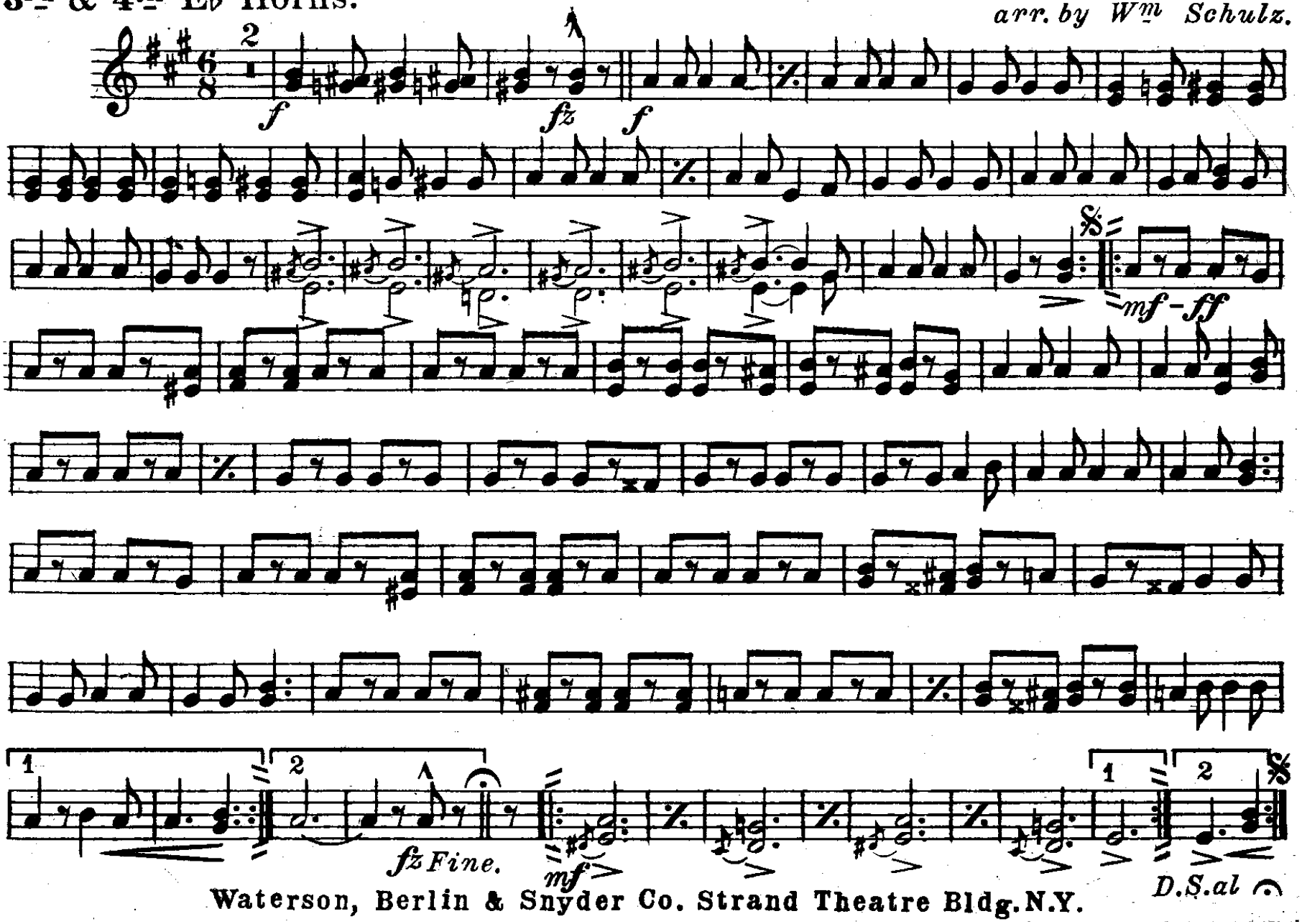

Waterson, Berlin & Snyder Co. Strand Theatre Bldg. N.Y.

Arrah Go On, I'm Gonna Go Back To Oregon.

Two Step-March.

B♭ Tenors.

BERT GRANT.

arr. by Wm Schulz.

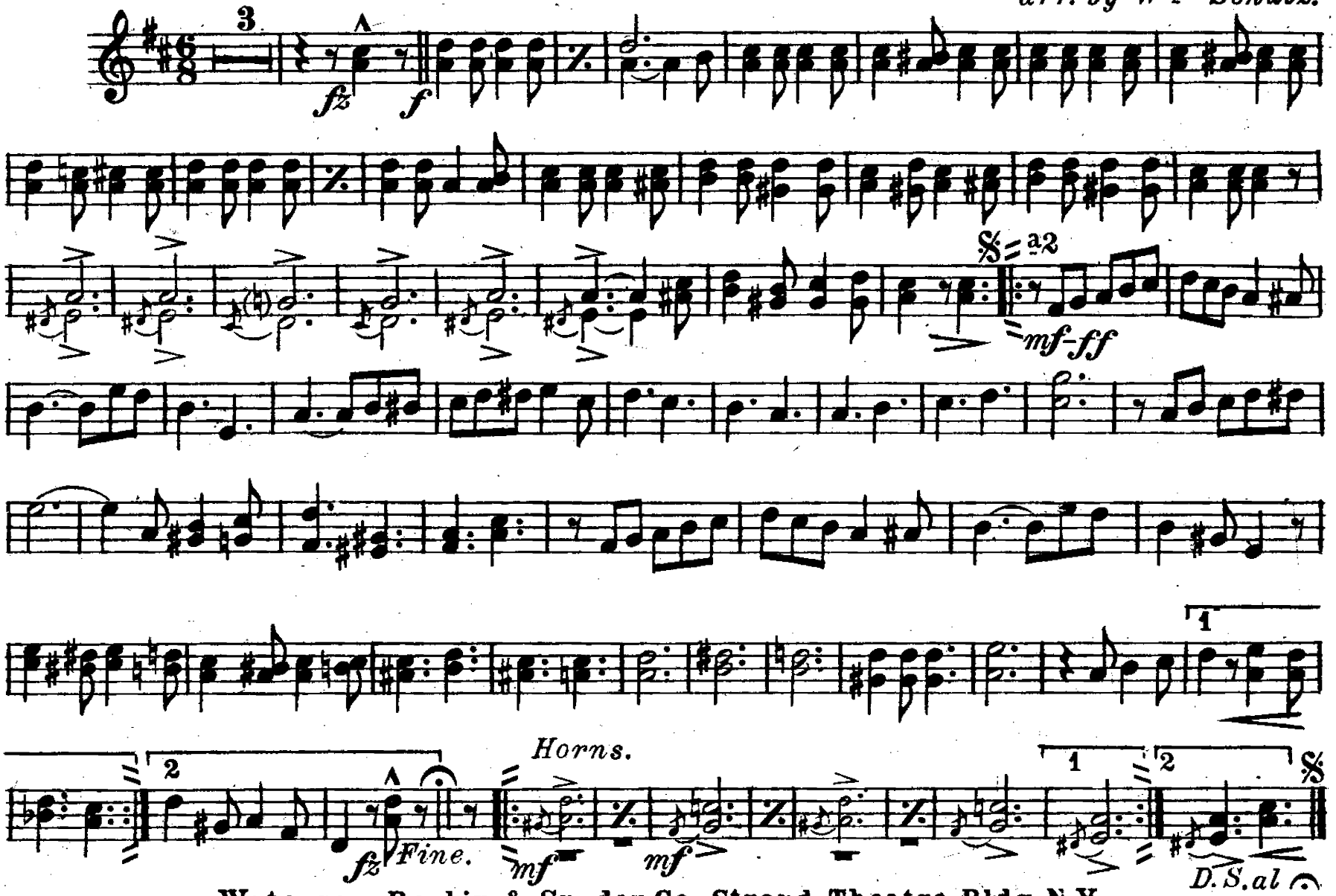

Waterson, Berlin & Snyder Co. Strand Theatre Bldg. N.Y.

Arrah Go On, I'm Gonna Go Back To Oregon.

Trombones.

Two Step-March.

BERT GRANT.

arr. by Wm Schulz.

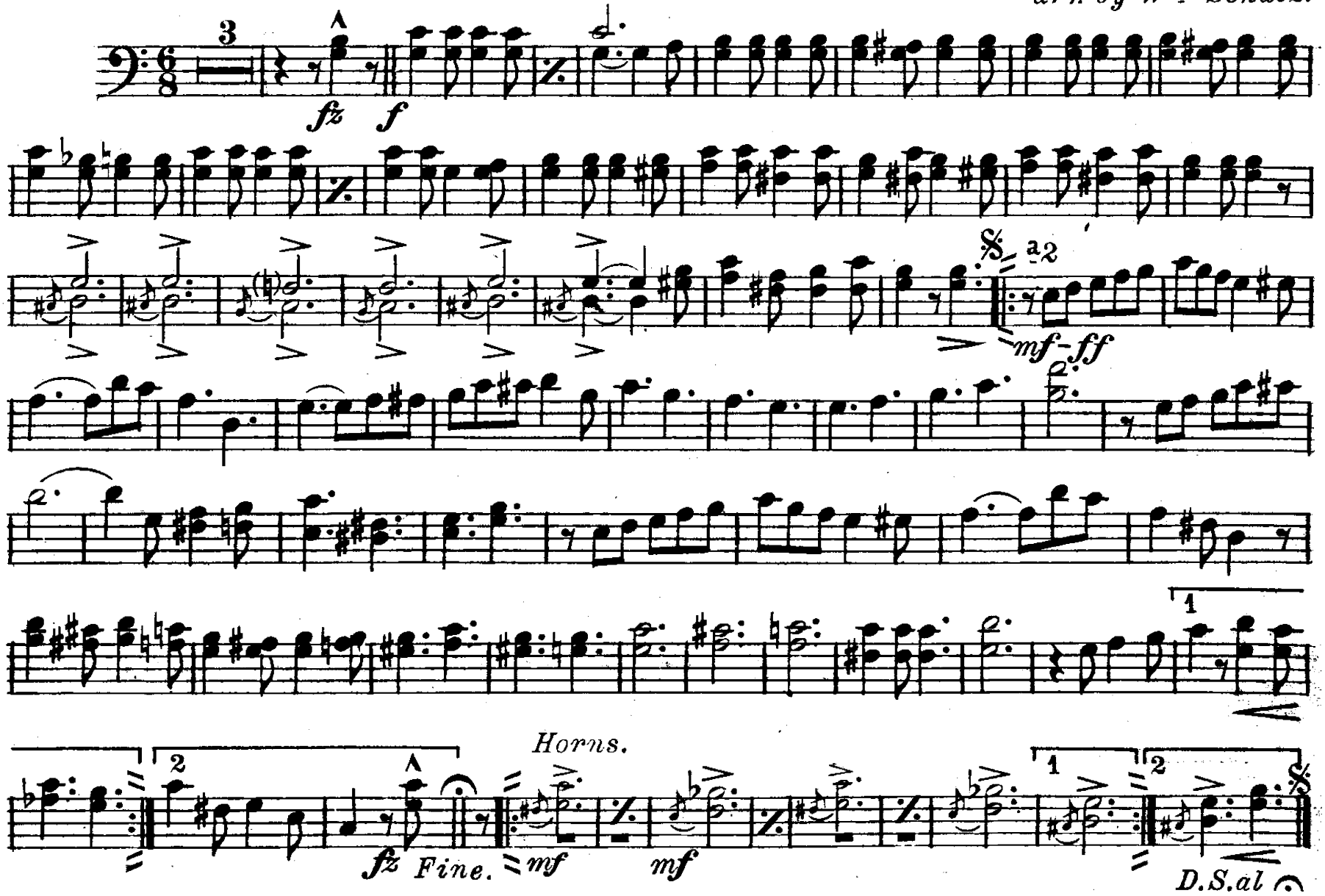

Waterson, Berlin & Snyder Co. Strand Theatre Bldg. N.Y.

Arrah Go On, I'm Gonna Go Back To Oregon.

Two Step-March.

Bass Trombone.

BERT GRANT.

arr. by Wm. Schulz.

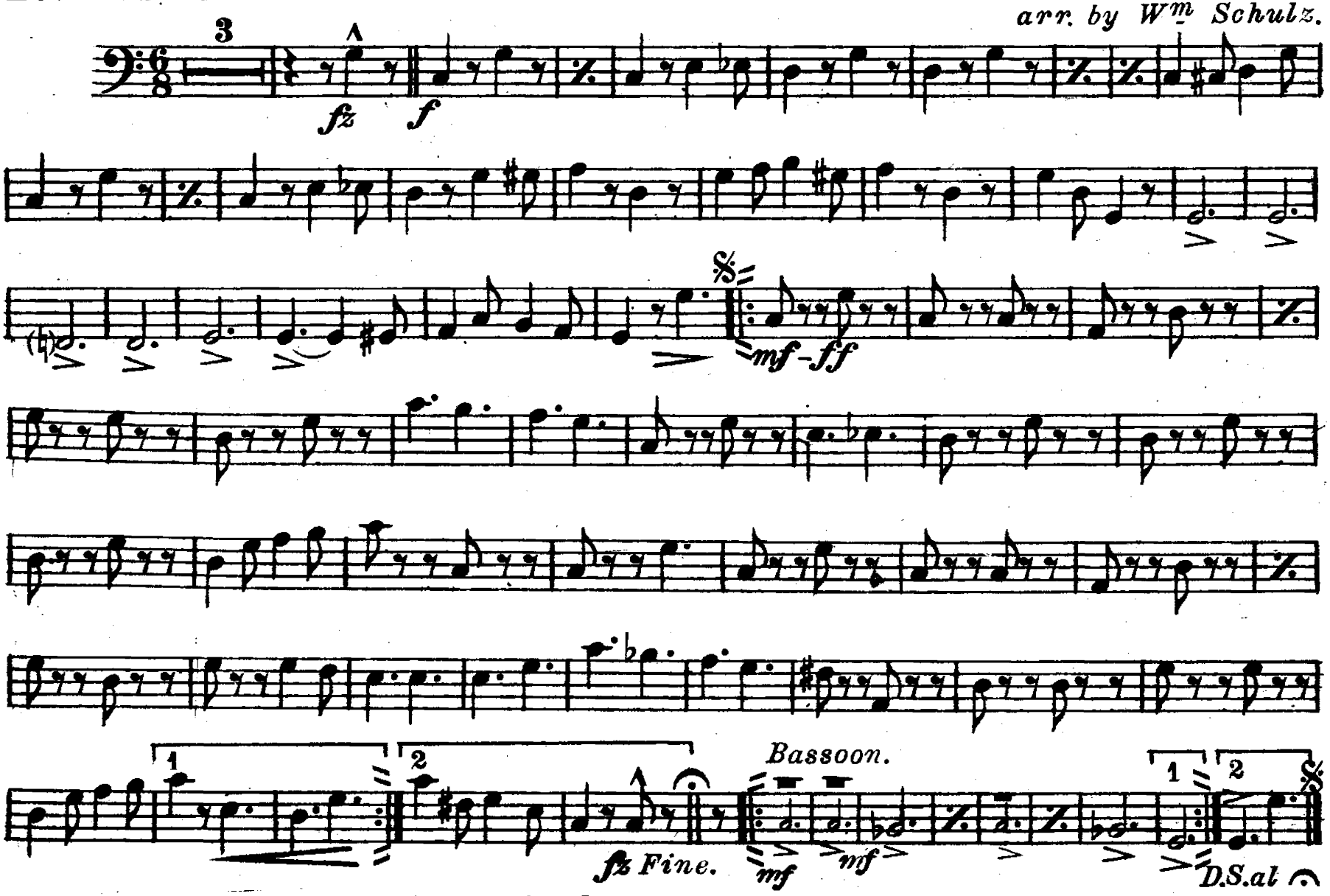

Waterson, Berlin & Snyder Co. Strand Theatre Bldg. N.Y.

Arrah Go On, I'm Gonna Go Back To Oregon.

B♭ Baritone.

Two Step-March.

BERT GRANT.

arr. by Wm. Schulz.

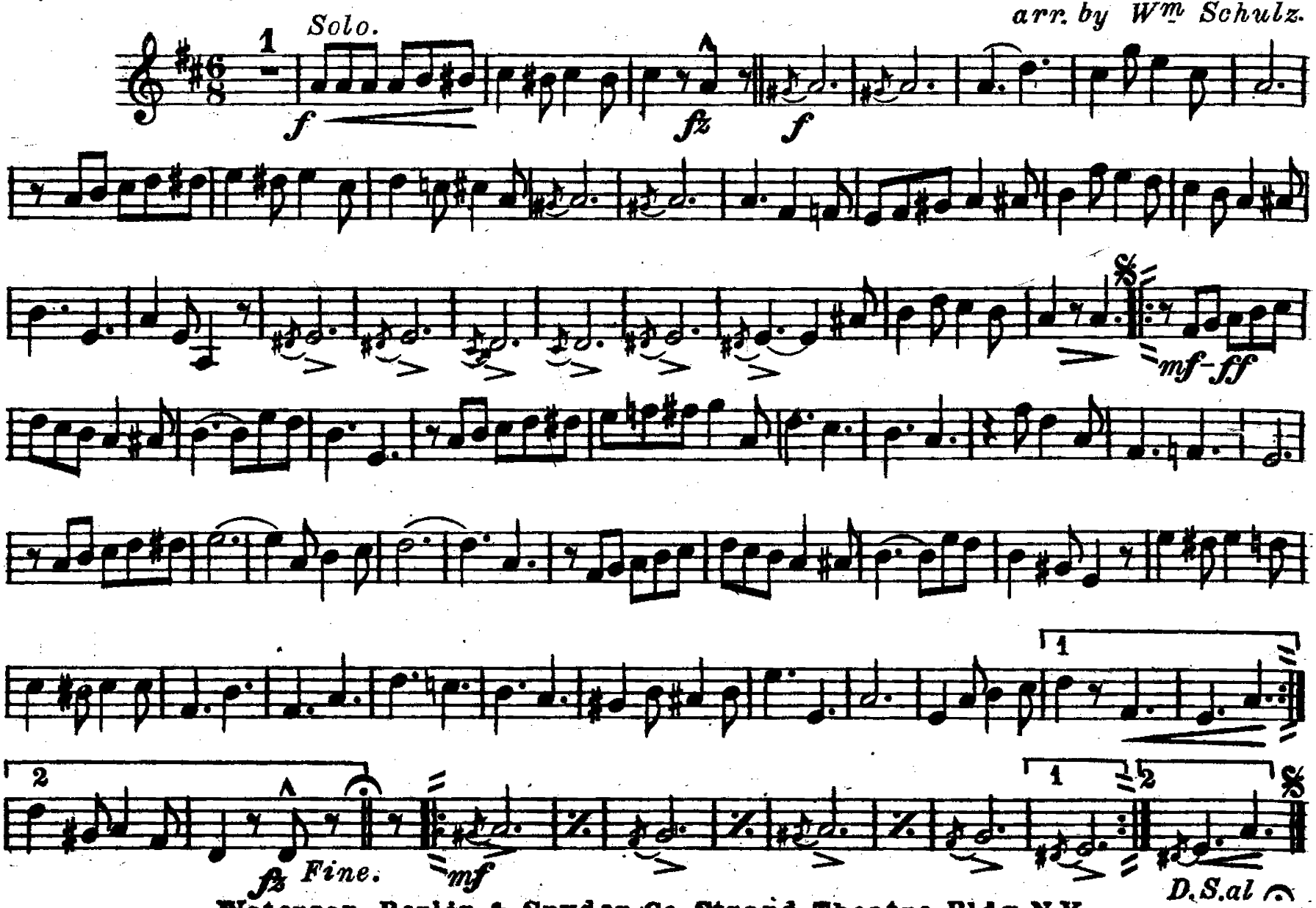

Waterson, Berlin & Snyder Co. Strand Theatre Bldg. N.Y.

Arrah Go On, I'm Gonna Go Back To Oregon.

Two Step-March.

BERT GRANT.

arr. by Wm. Schulz.

Euphonium.

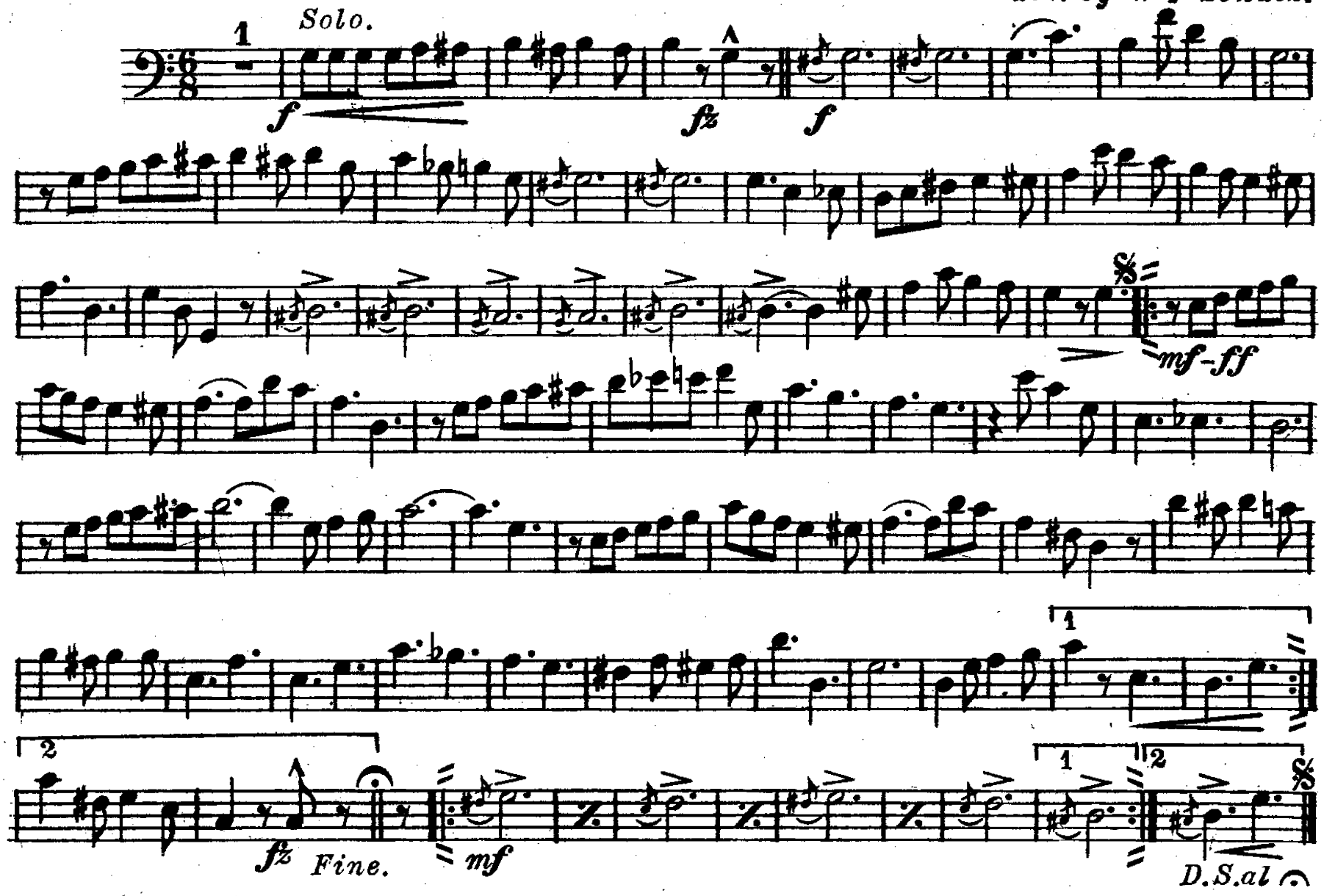

Waterson, Berlin & Snyder Co. Strand Theatre Bldg. N.Y.

Arrah Go On, I'm Gonna Go Back To Oregon.

Two Step-March.

BERT GRANT.

arr. by Wm. Schulz.

Tuba.

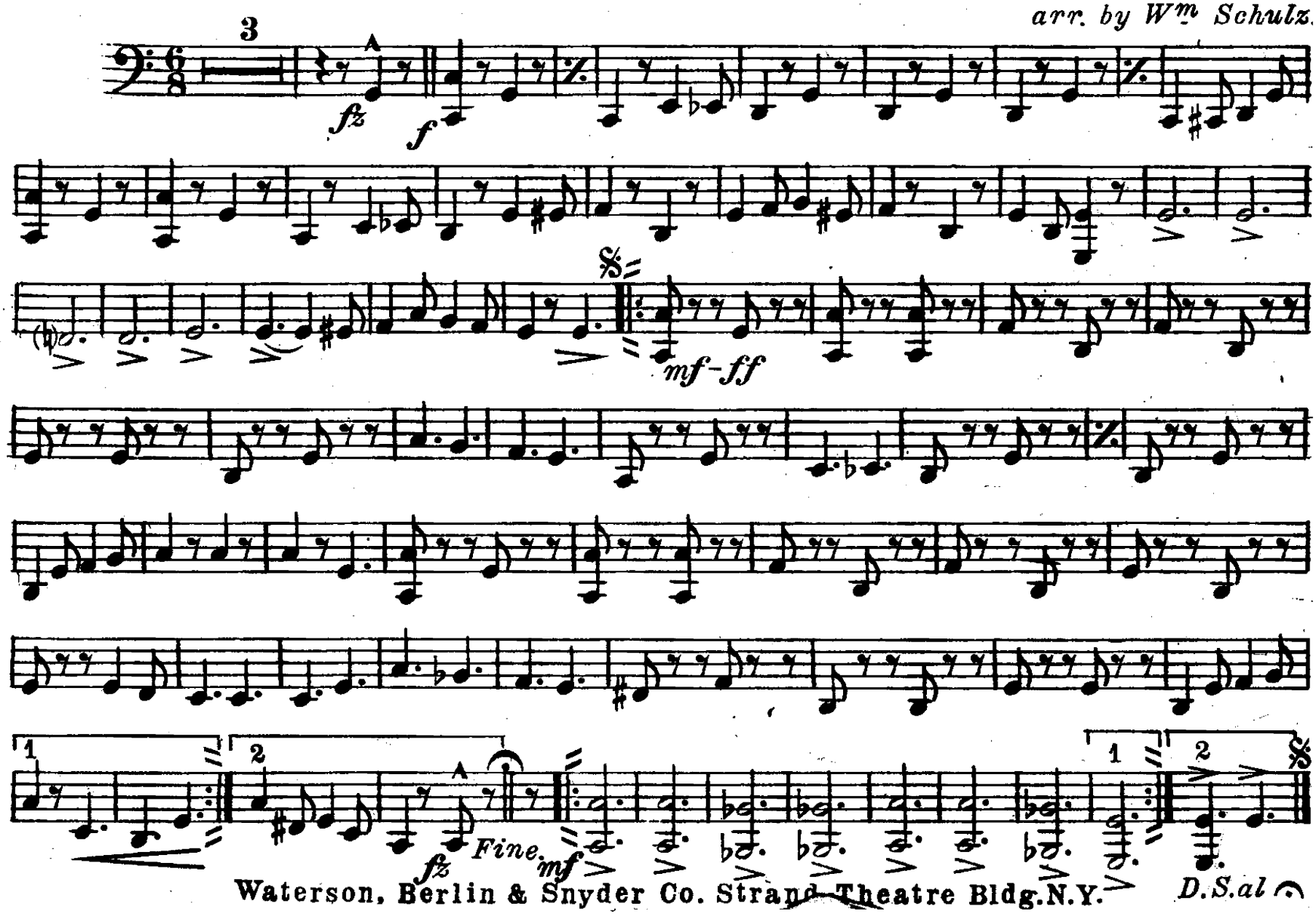

Waterson, Berlin & Snyder Co. Strand Theatre Bldg. N.Y.

Arrah Go On, I'm Gonna Go Back To Oregon.

Two Step-March.

BERT GRANT.

arr. by Wm. Schulz.

Drums.

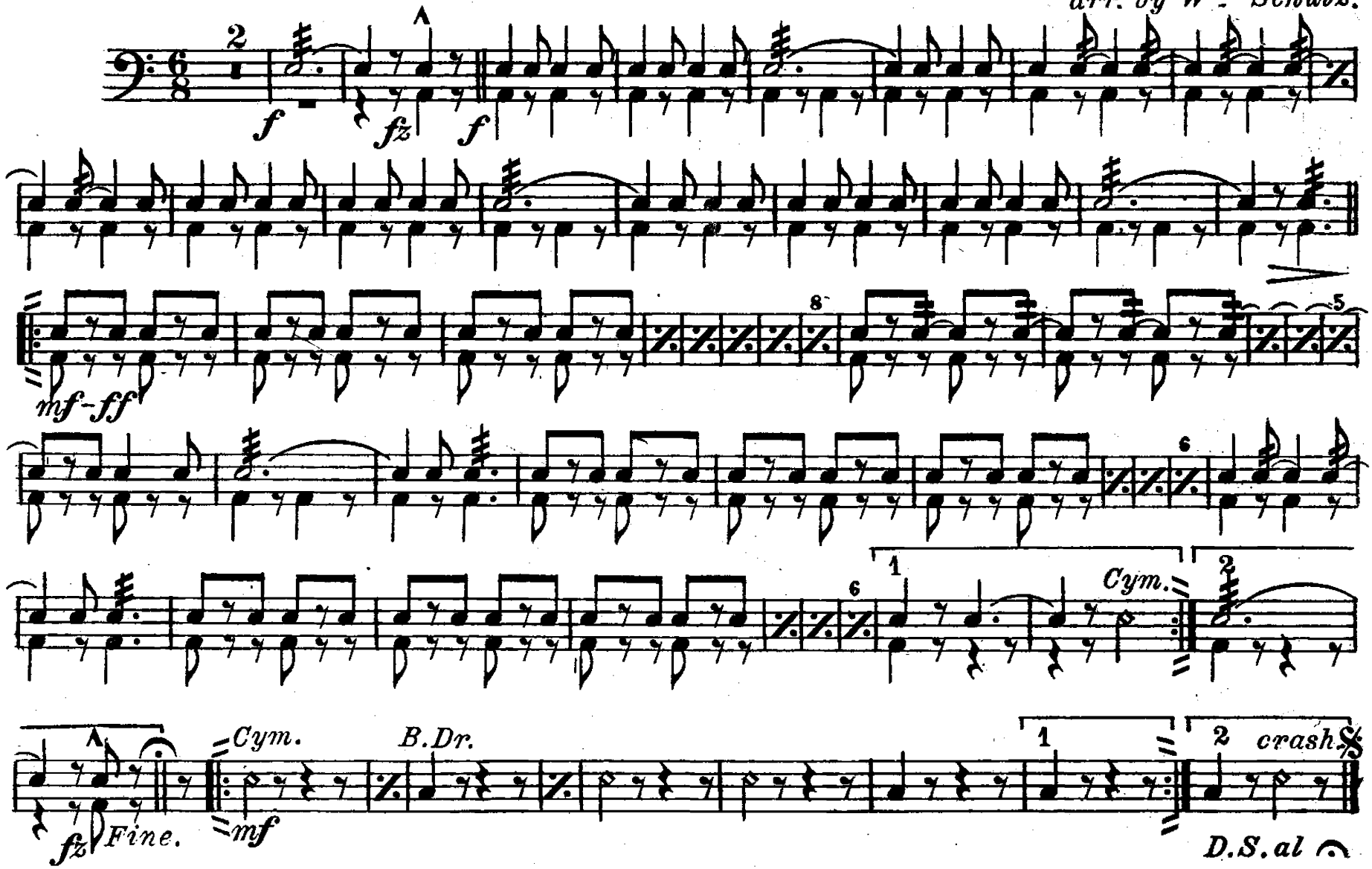

Waterson, Berlin & Snyder Co. Strand Theatre Bldg. N.Y.