Piccolo

Greater Pittsburgh

Floyd J. St. CLAIR (1906)
arr. by Martin Tousignant

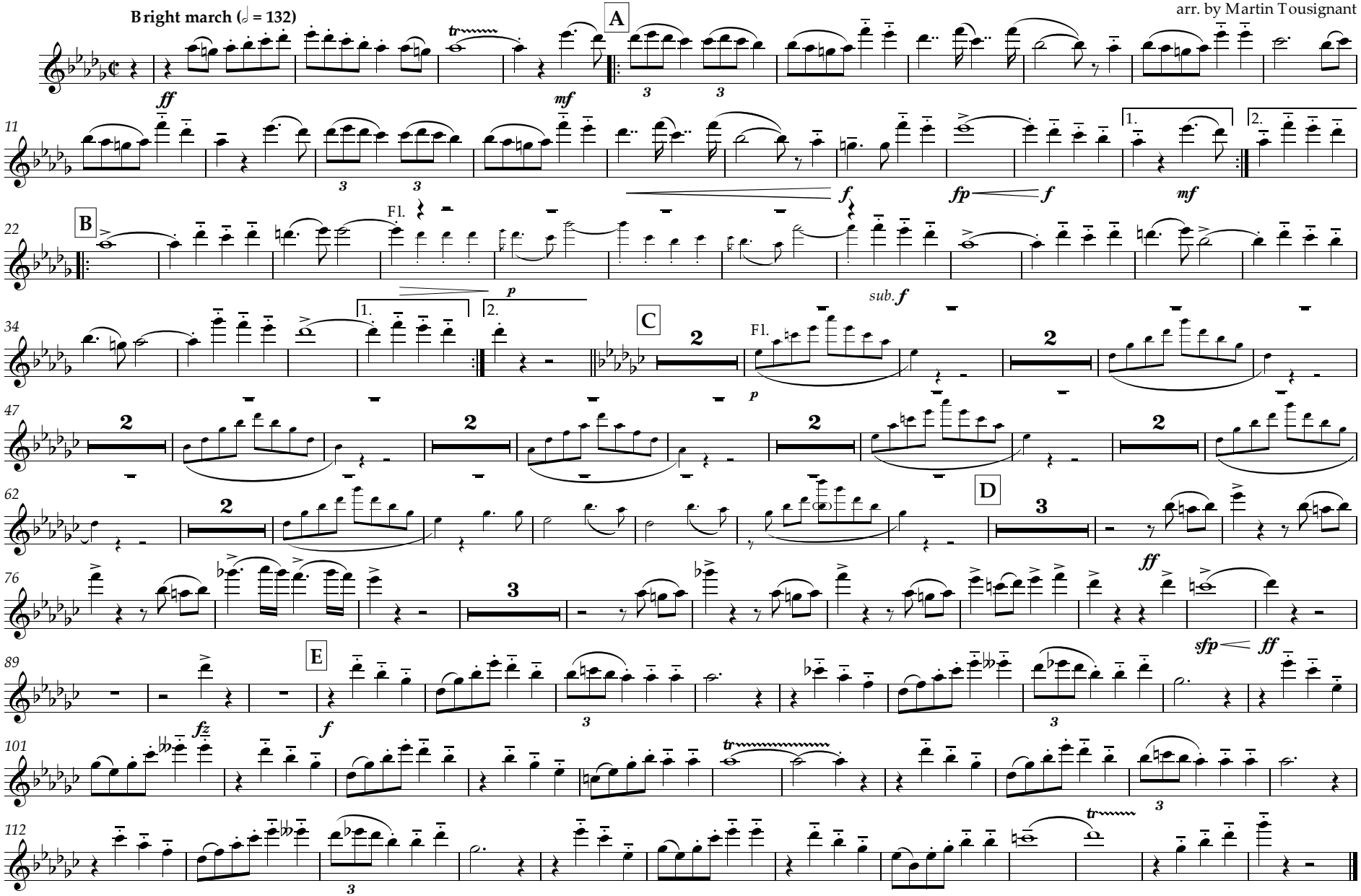

Flute

Greater Pittsburgh

Floyd J. St. CLAIR (1906)
arr. by Martin Tousignant

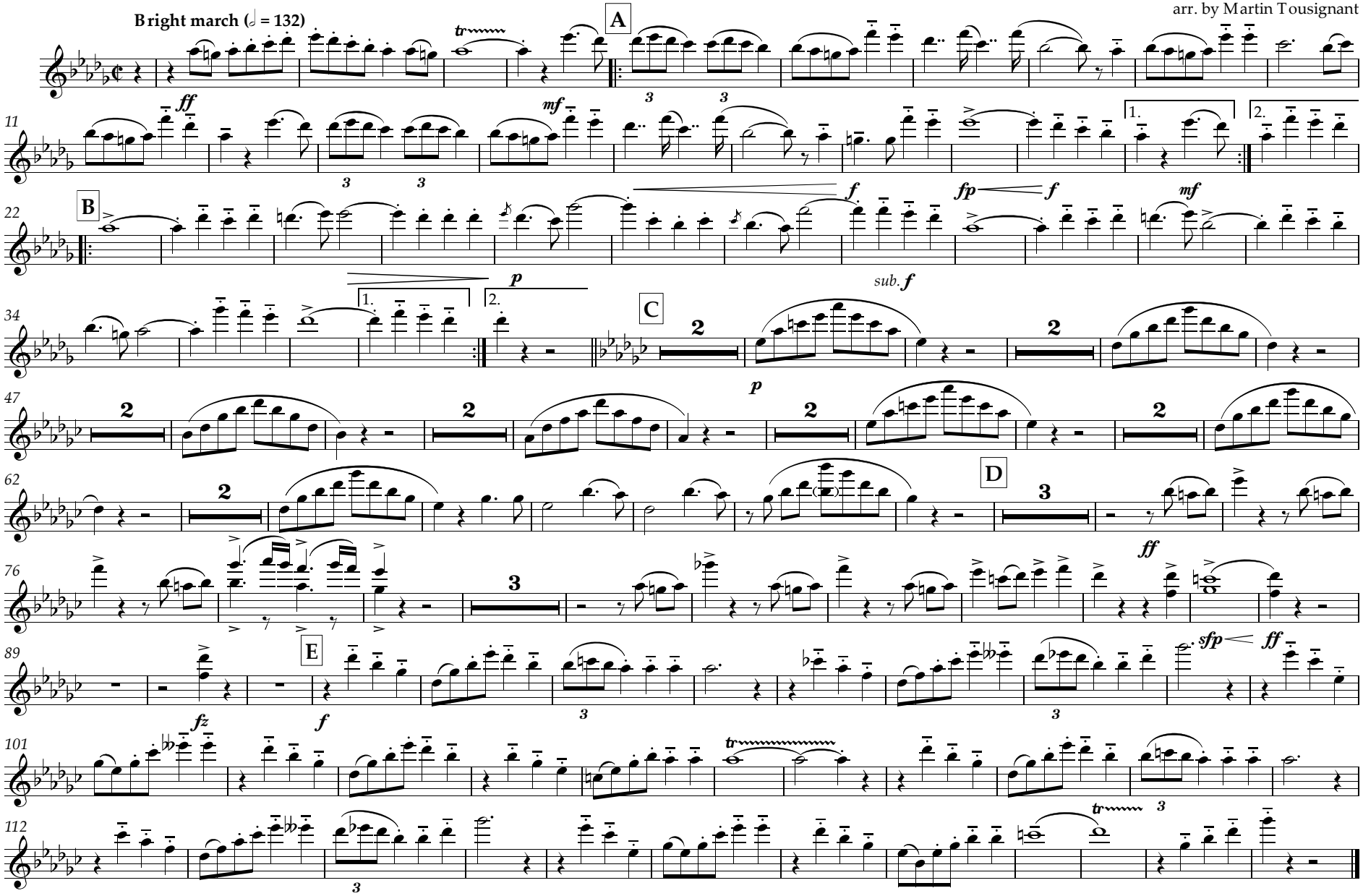

Oboe

Greater Pittsburgh

Floyd J. St. CLAIR (1906)
arr. by Martin Tousignant

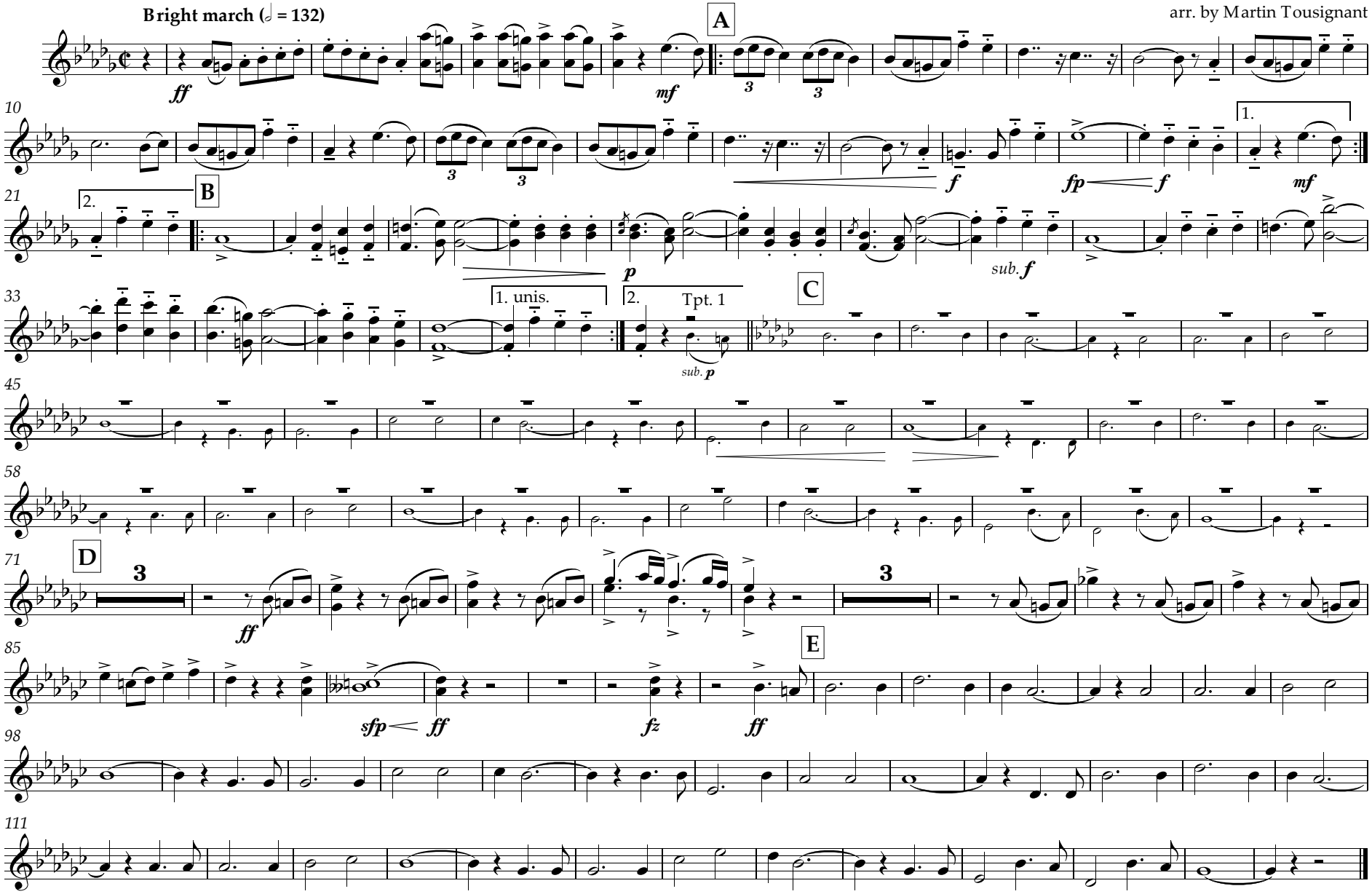

Bassoon

Greater Pittsburgh

Floyd J. St. CLAIR (1906)
arr. by Martin Tousignant

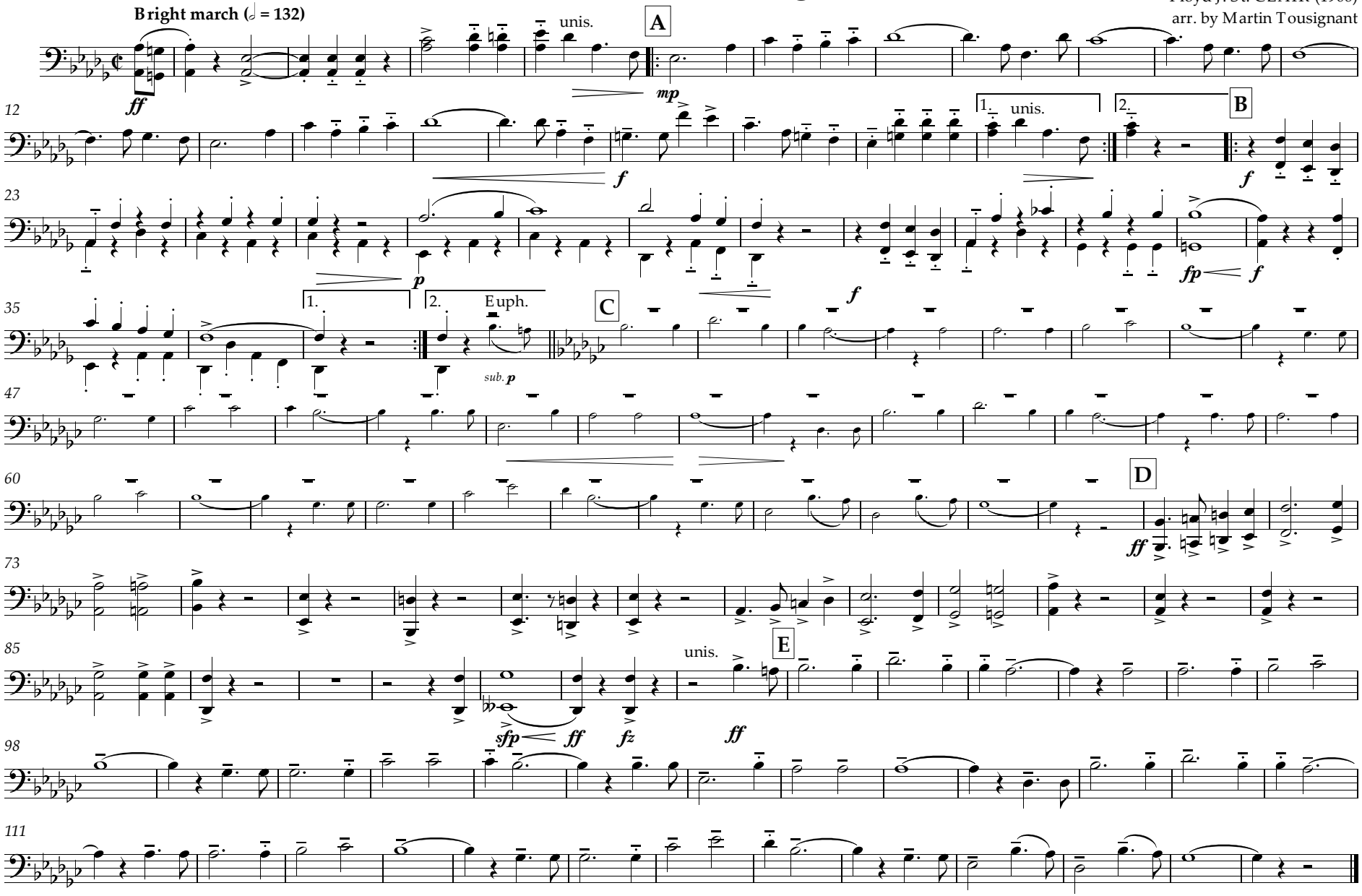

Clarinet in E♭

Greater Pittsburgh

Floyd J. St. CLAIR (1906)
arr. by Martin Tousignant

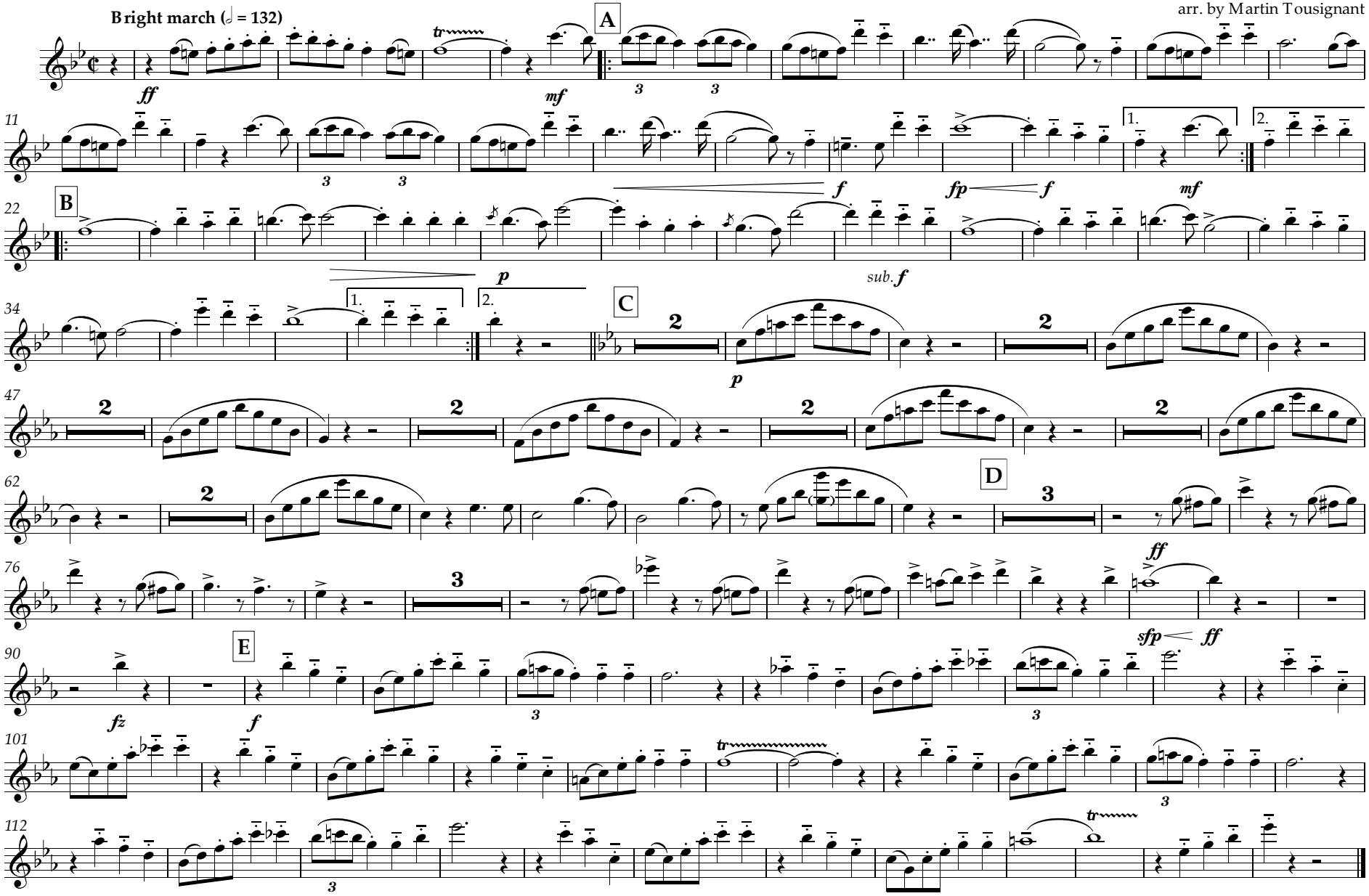

Clarinet 1

Greater Pittsburgh

Floyd J. St. CLAIR (1906)
arr. by Martin Tousignant

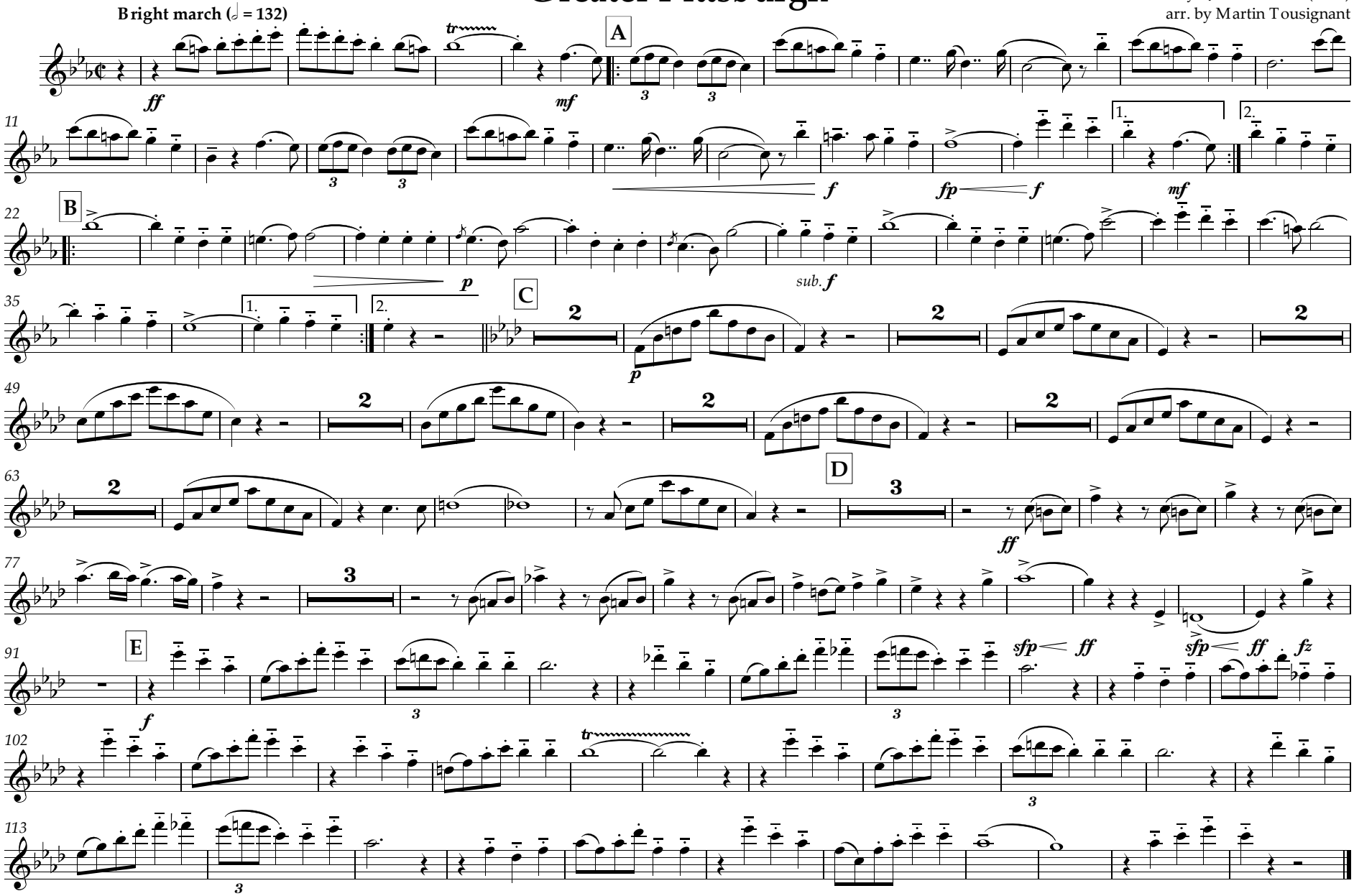

Clarinet 2

Greater Pittsburgh

Floyd J. St. CLAIR (1906)
arr. by Martin Tousignant

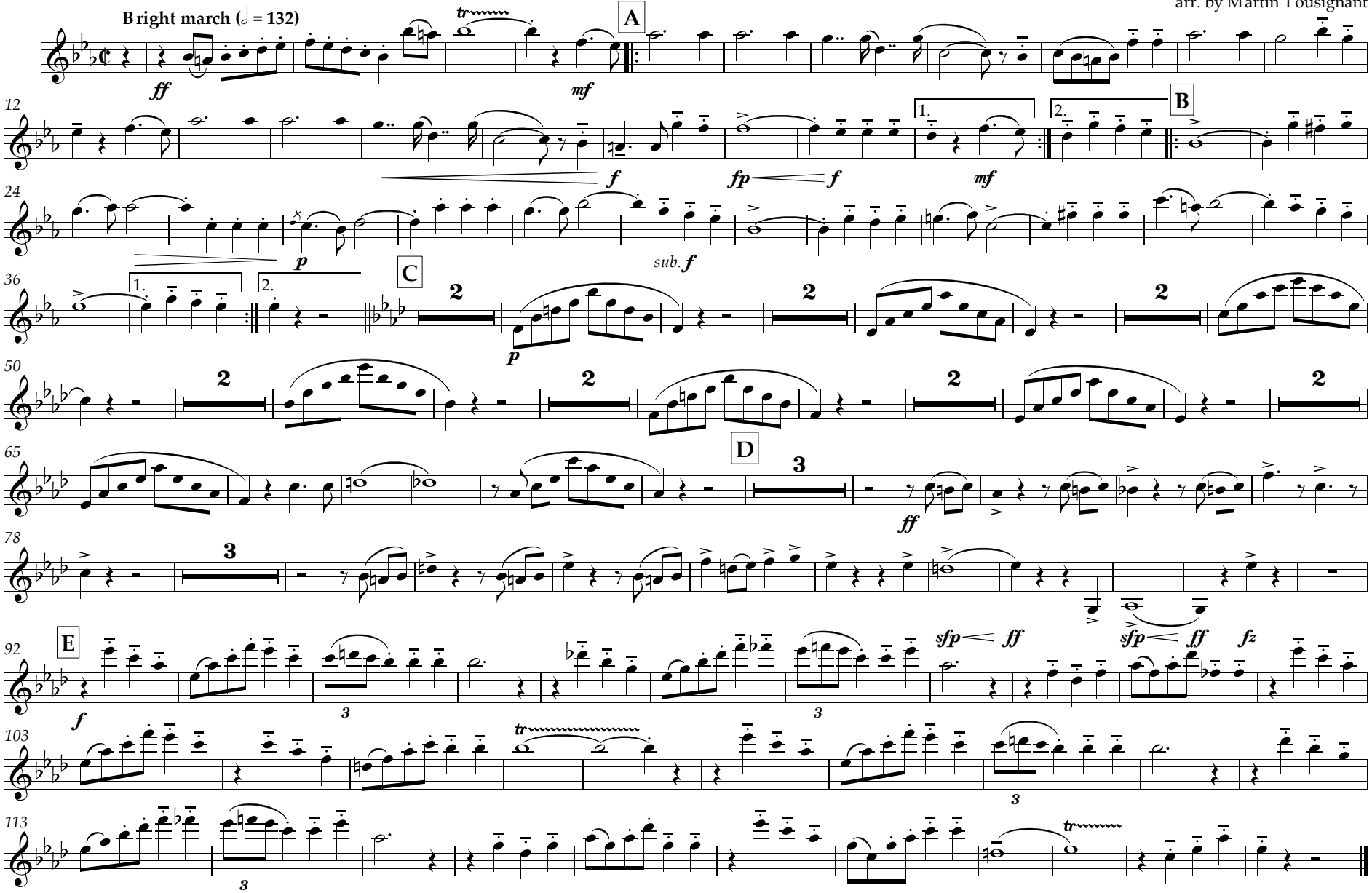

Clarinet 3

Greater Pittsburgh

Floyd J. St. CLAIR (1906)
arr. by Martin Tousignant

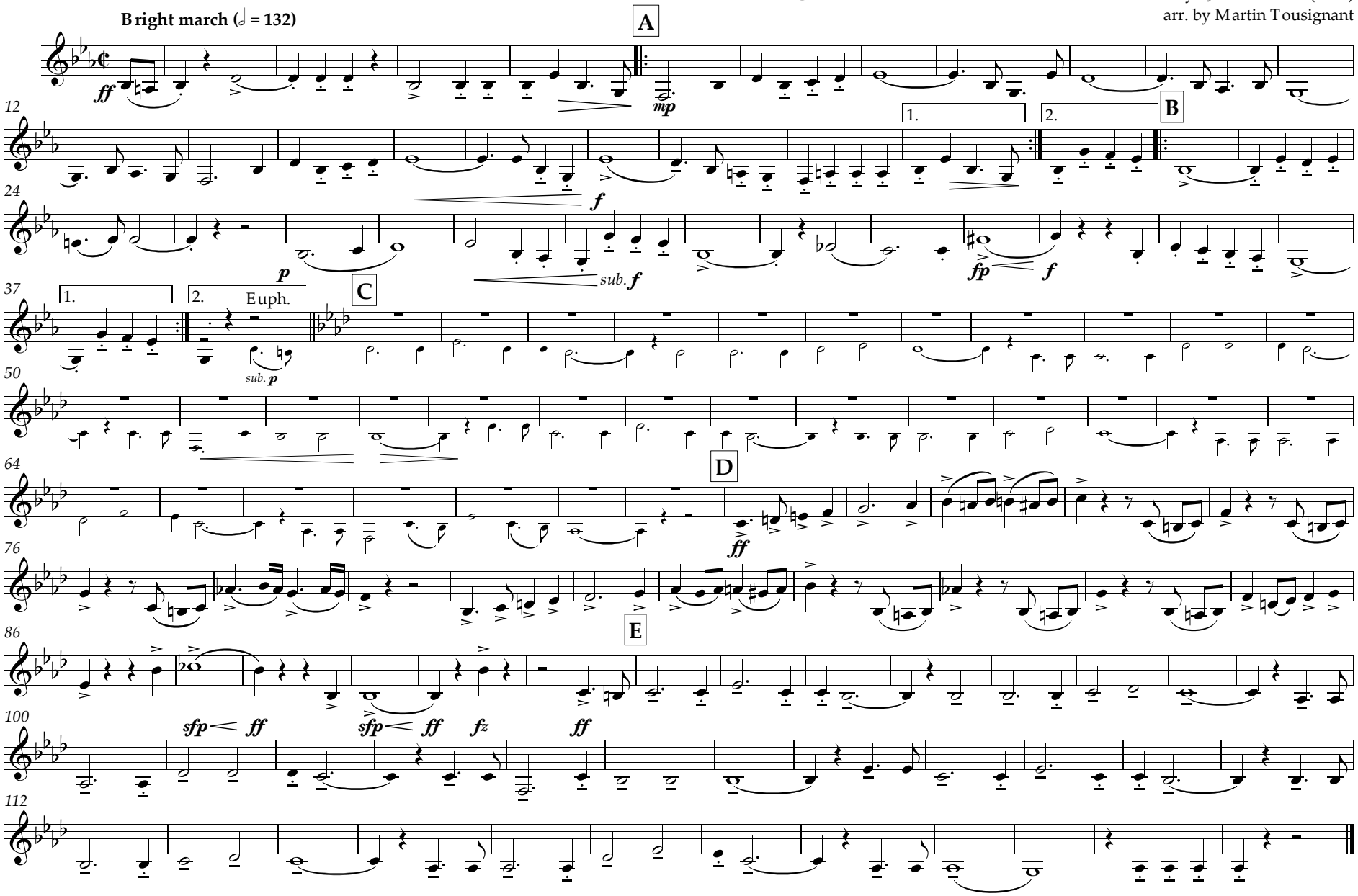

Bass Clarinet

Greater Pittsburgh

Floyd J. St. CLAIR (1906)
arr. by Martin Tousignant

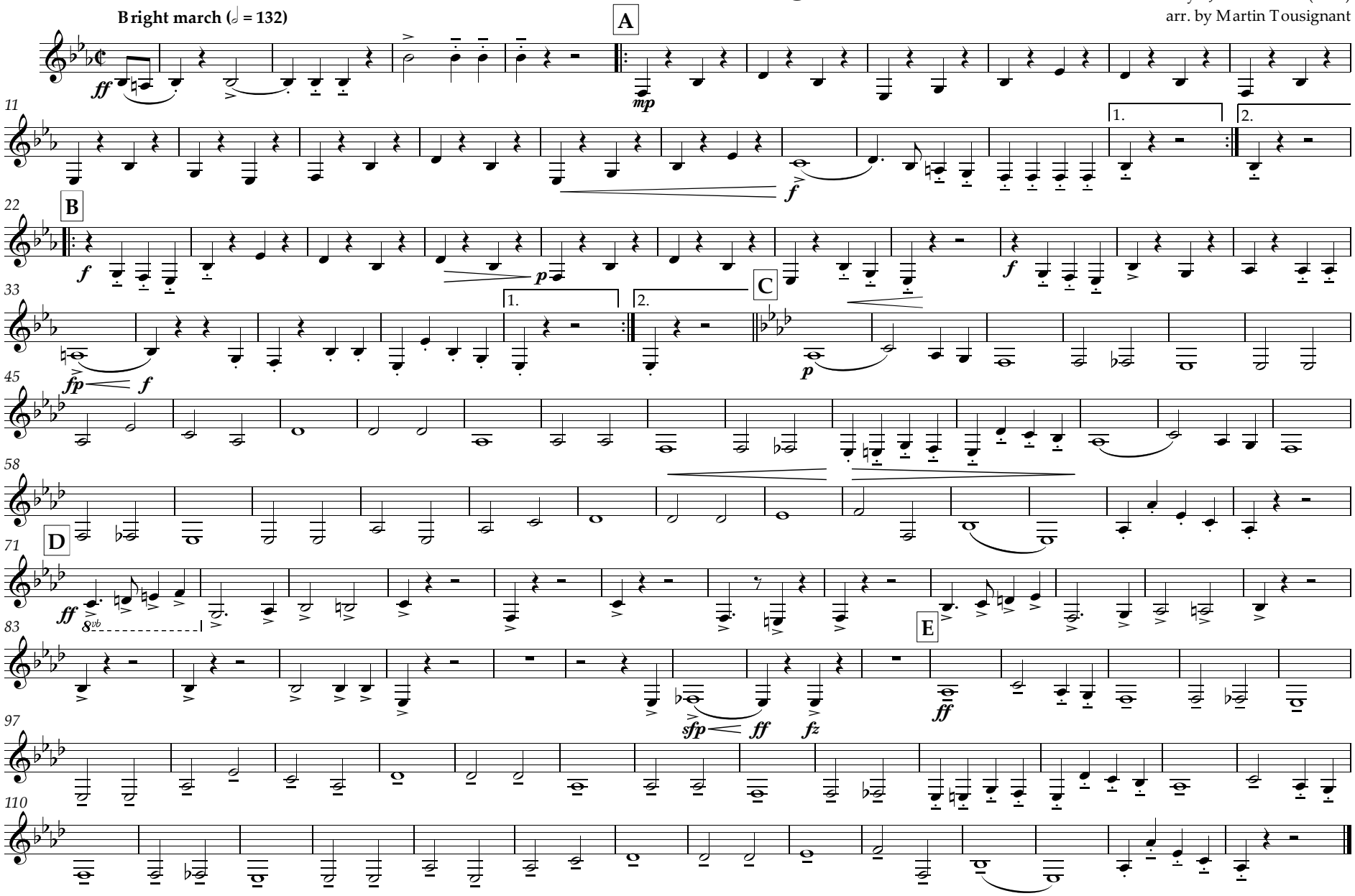

Alto Saxophone

Greater Pittsburgh

Floyd J. St. CLAIR (1906)
arr. by Martin Tousignant

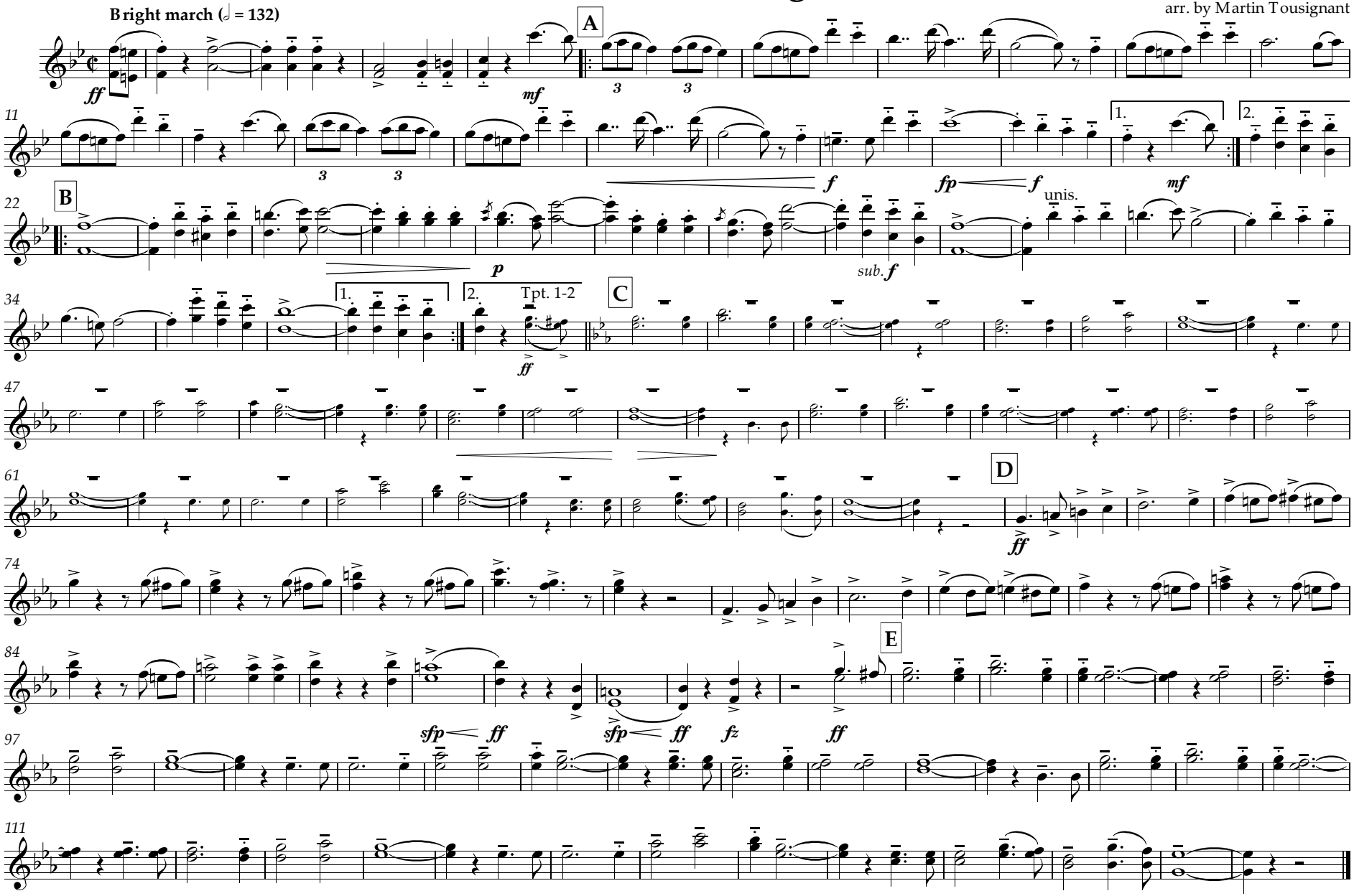

Tenor Saxophone

Greater Pittsburgh

Floyd J. St. CLAIR (1906)
arr. by Martin Tousignant

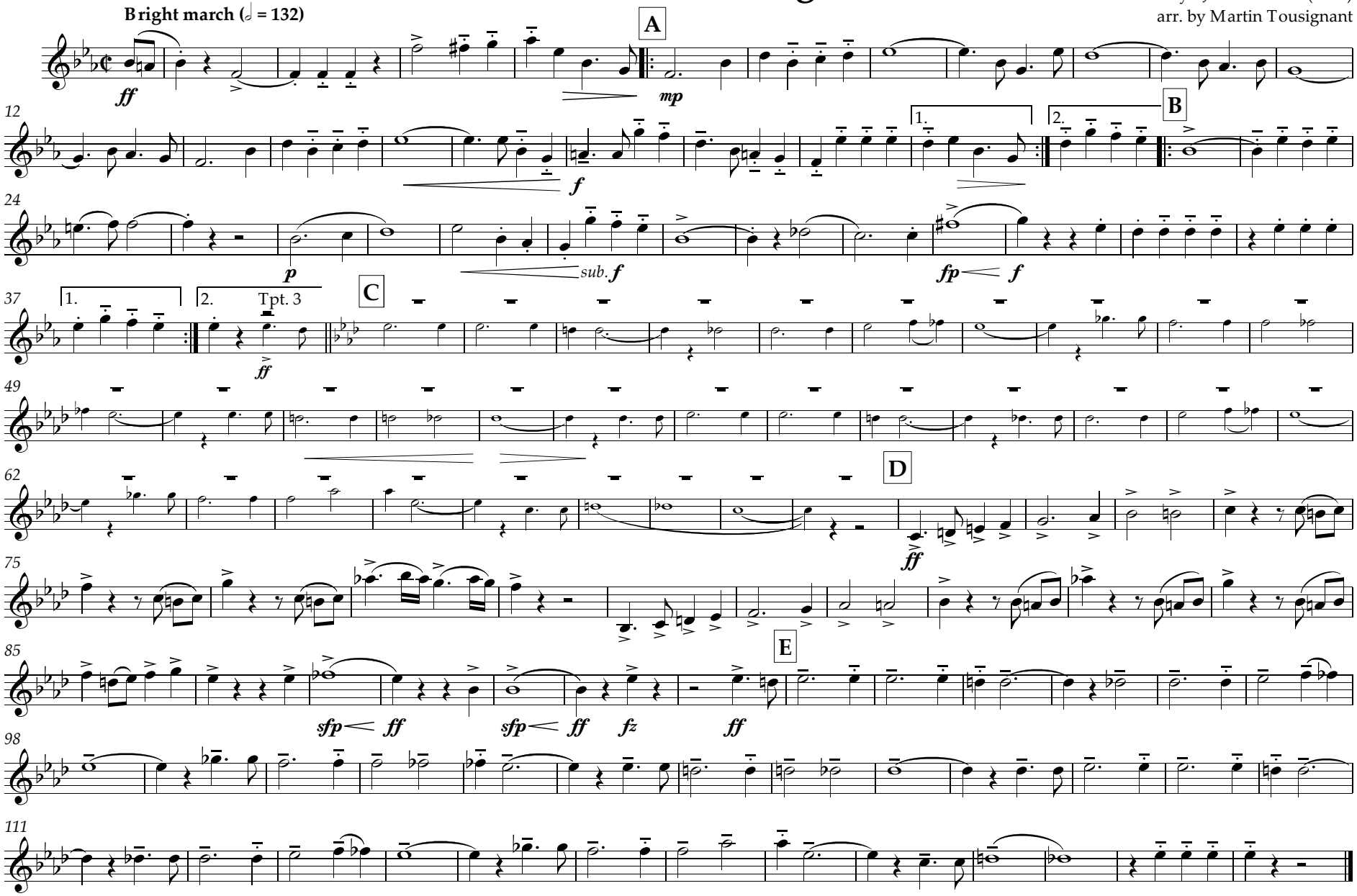

Baritone Saxophone

Greater Pittsburgh

Floyd J. St. CLAIR (1906)
arr. by Martin Tousignant

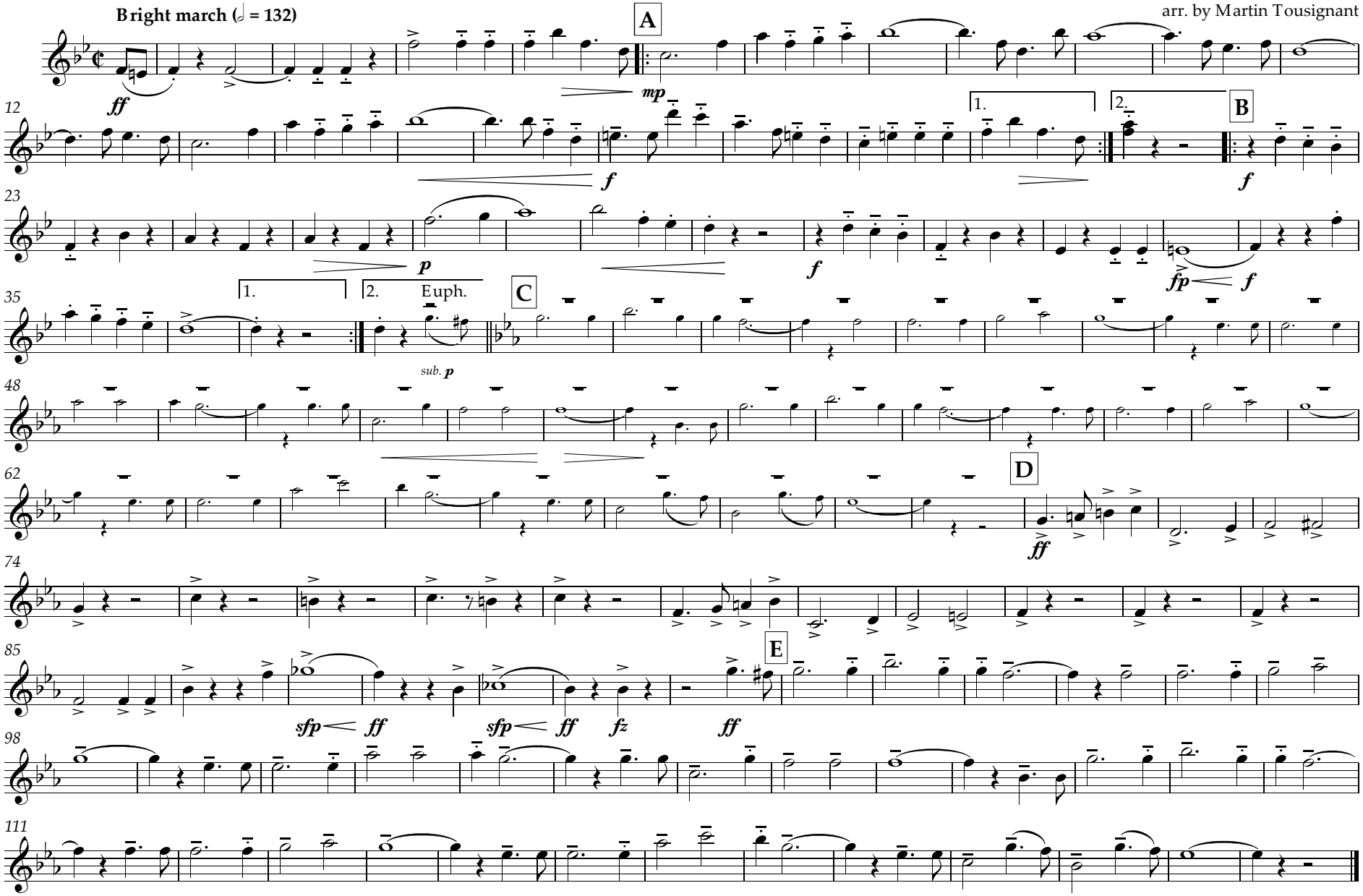

Trumpet 1

Greater Pittsburgh

Floyd J. St. CLAIR (1906)
arr. by Martin Tousignant

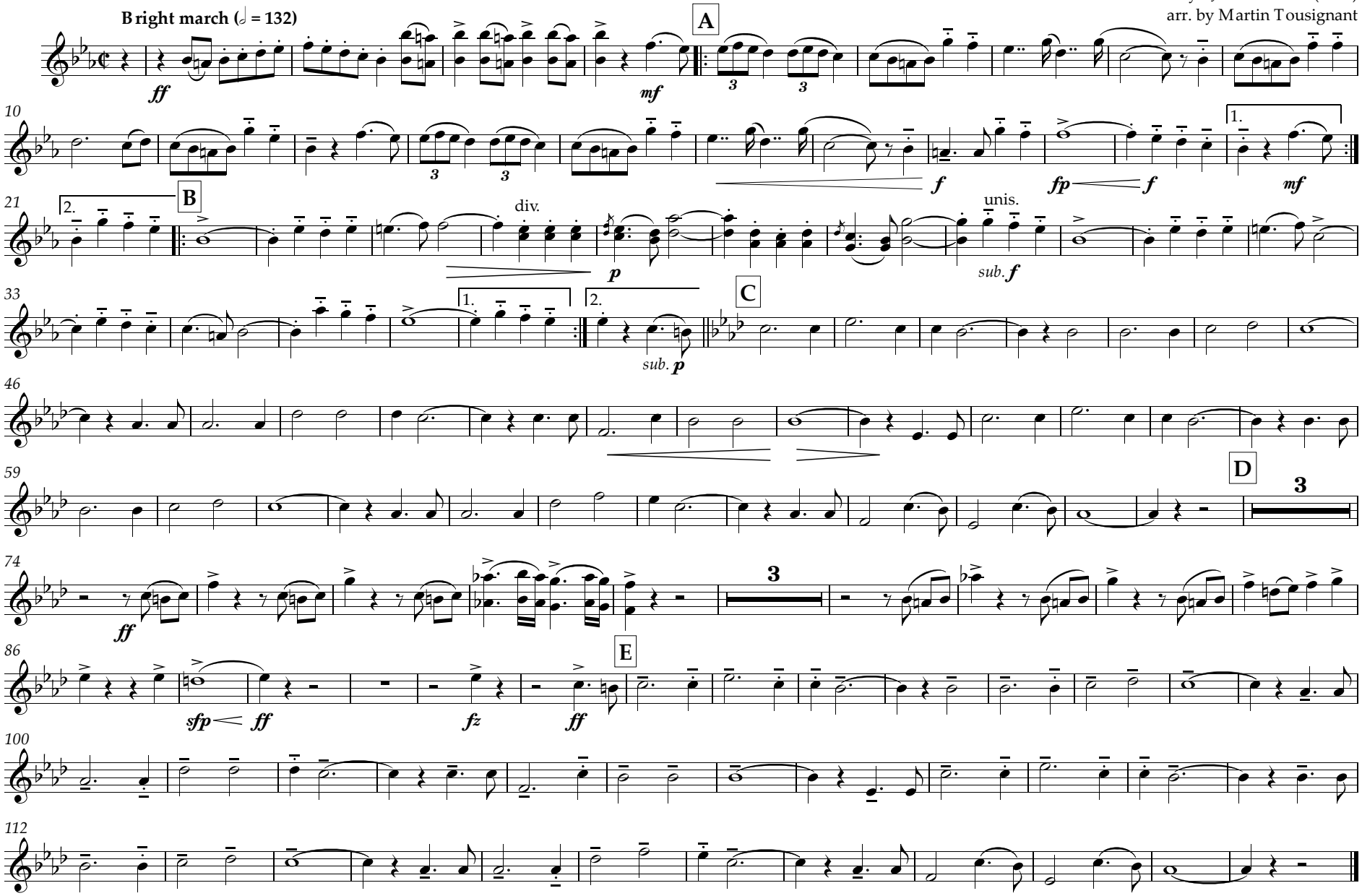

Trumpet 2

Greater Pittsburgh

Floyd J. St. CLAIR (1906)
arr. by Martin Tousignant

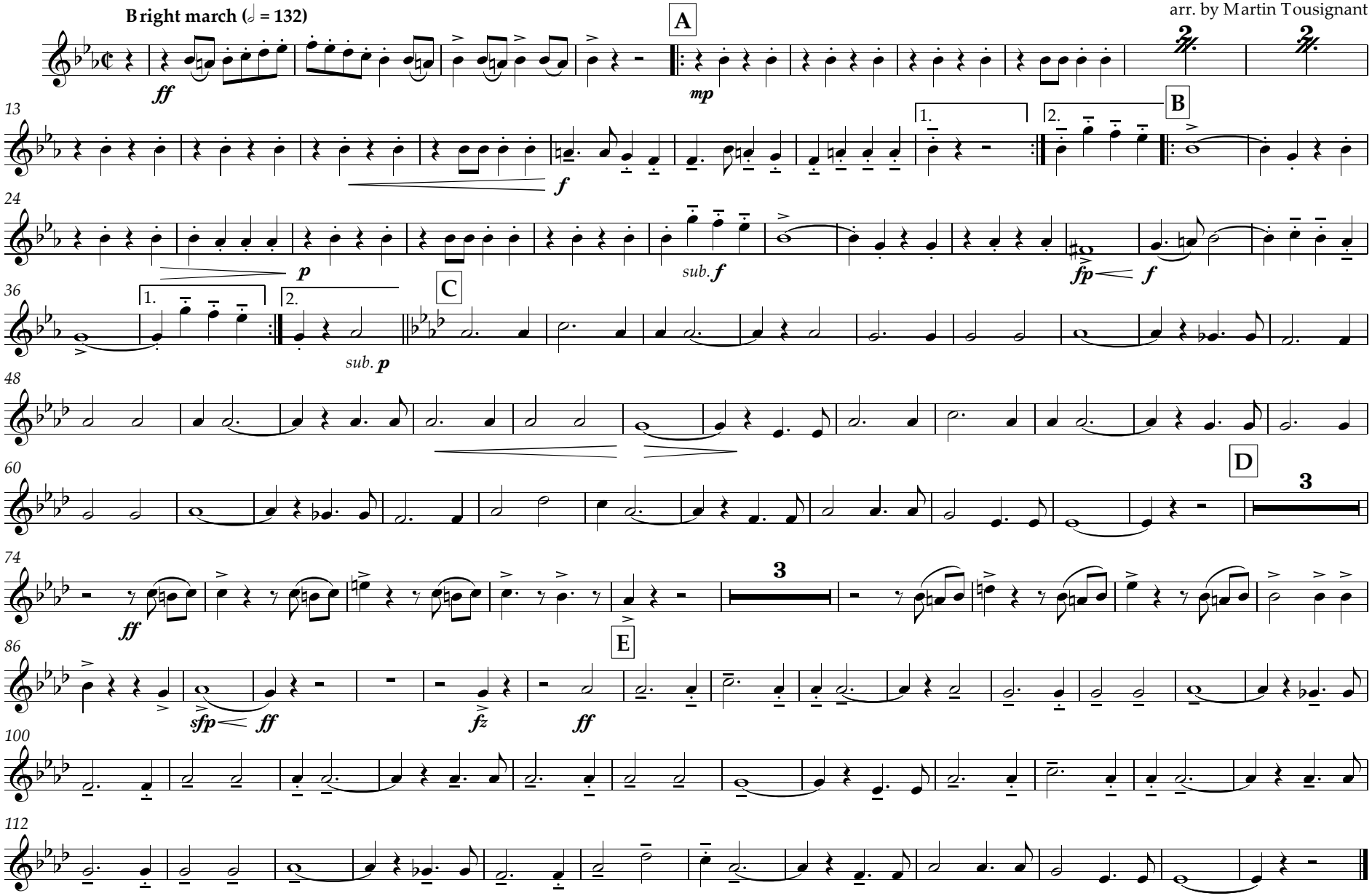

Trumpet 3

Greater Pittsburgh

Floyd J. St. CLAIR (1906)
arr. by Martin Tousignant

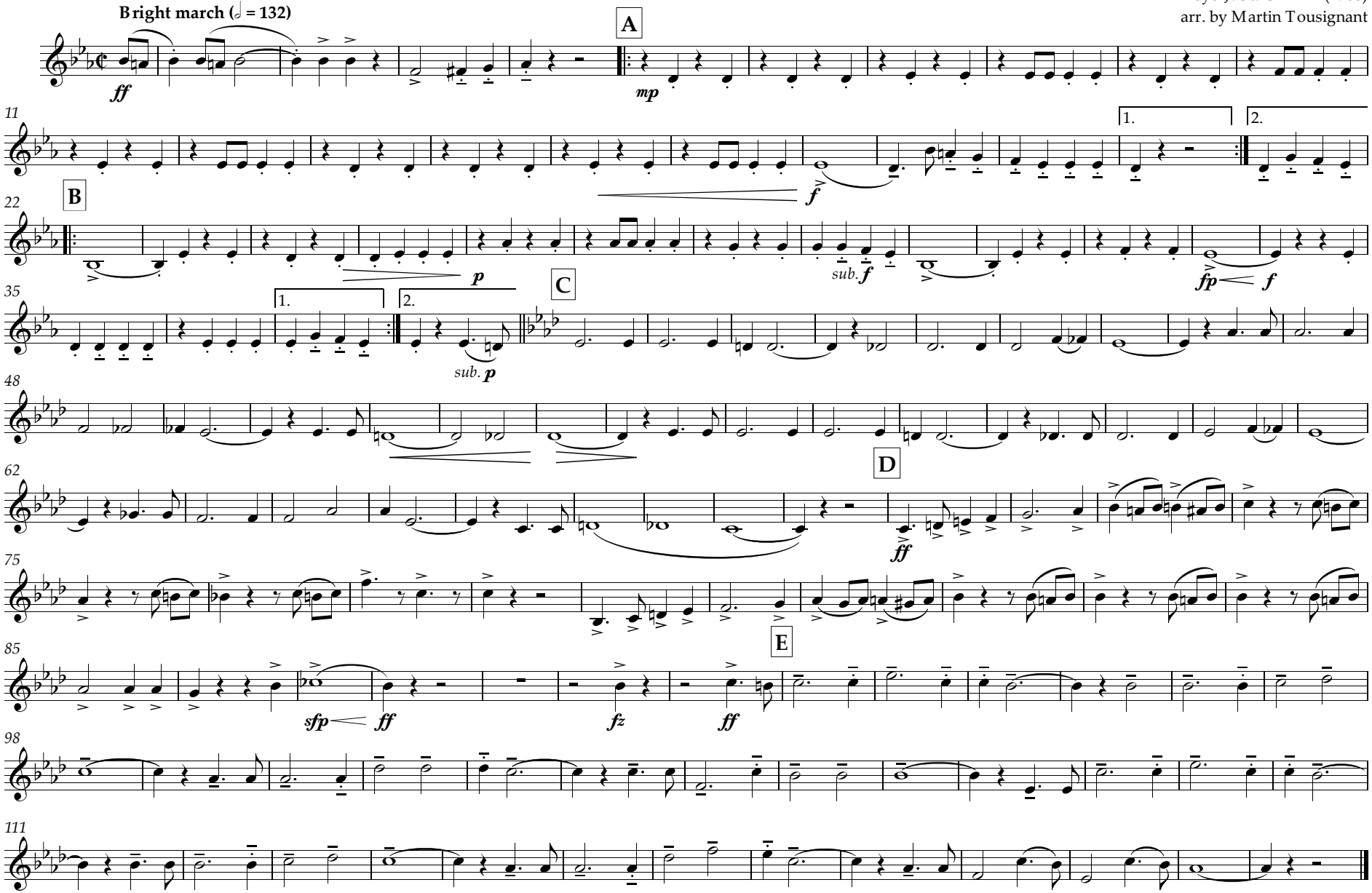

Horn 1

Greater Pittsburgh

Floyd J. St. CLAIR (1906)
arr. by Martin Tousignant

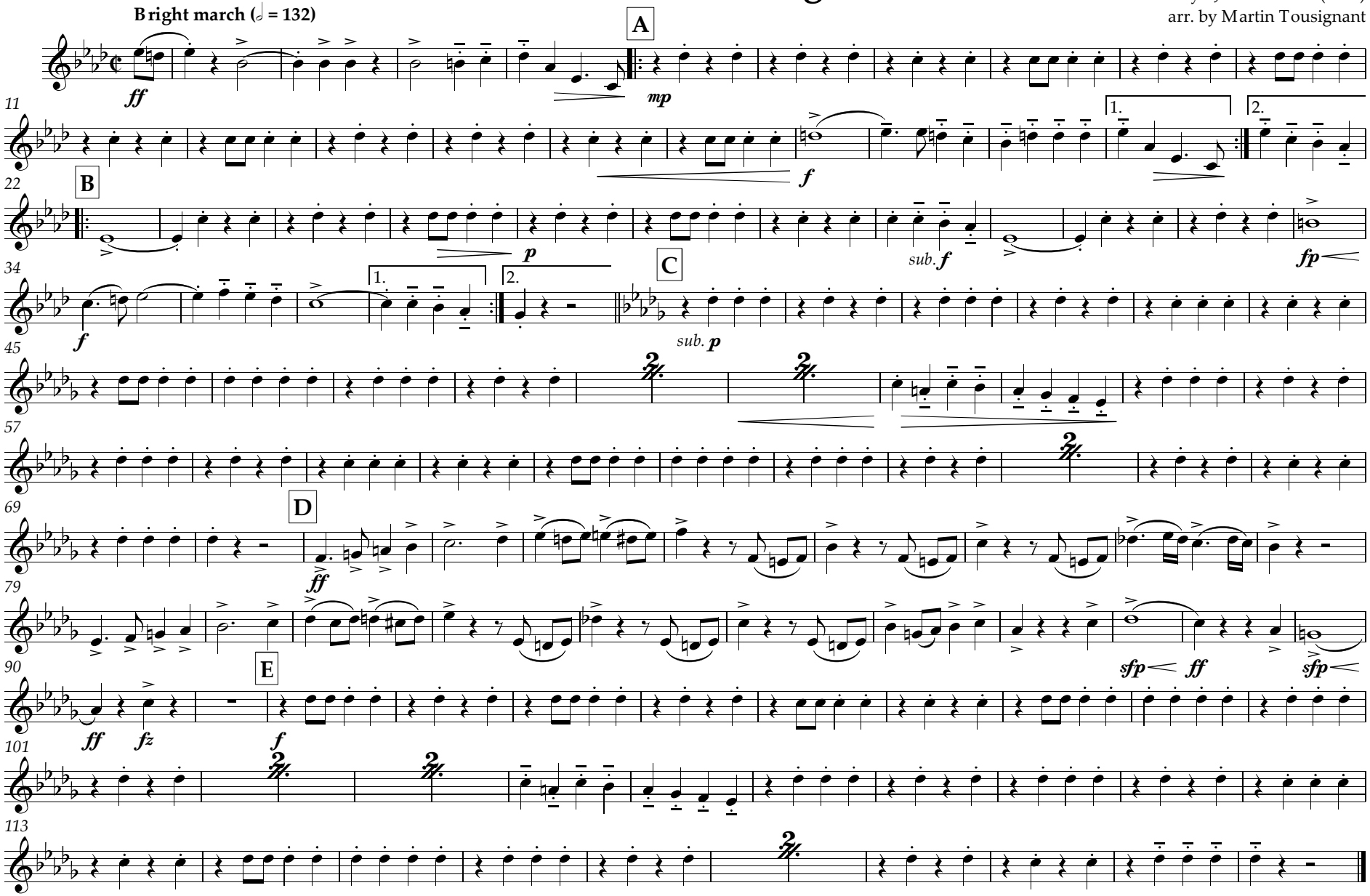

Horn 2

Greater Pittsburgh

Floyd J. St. CLAIR (1906)
arr. by Martin Tousignant

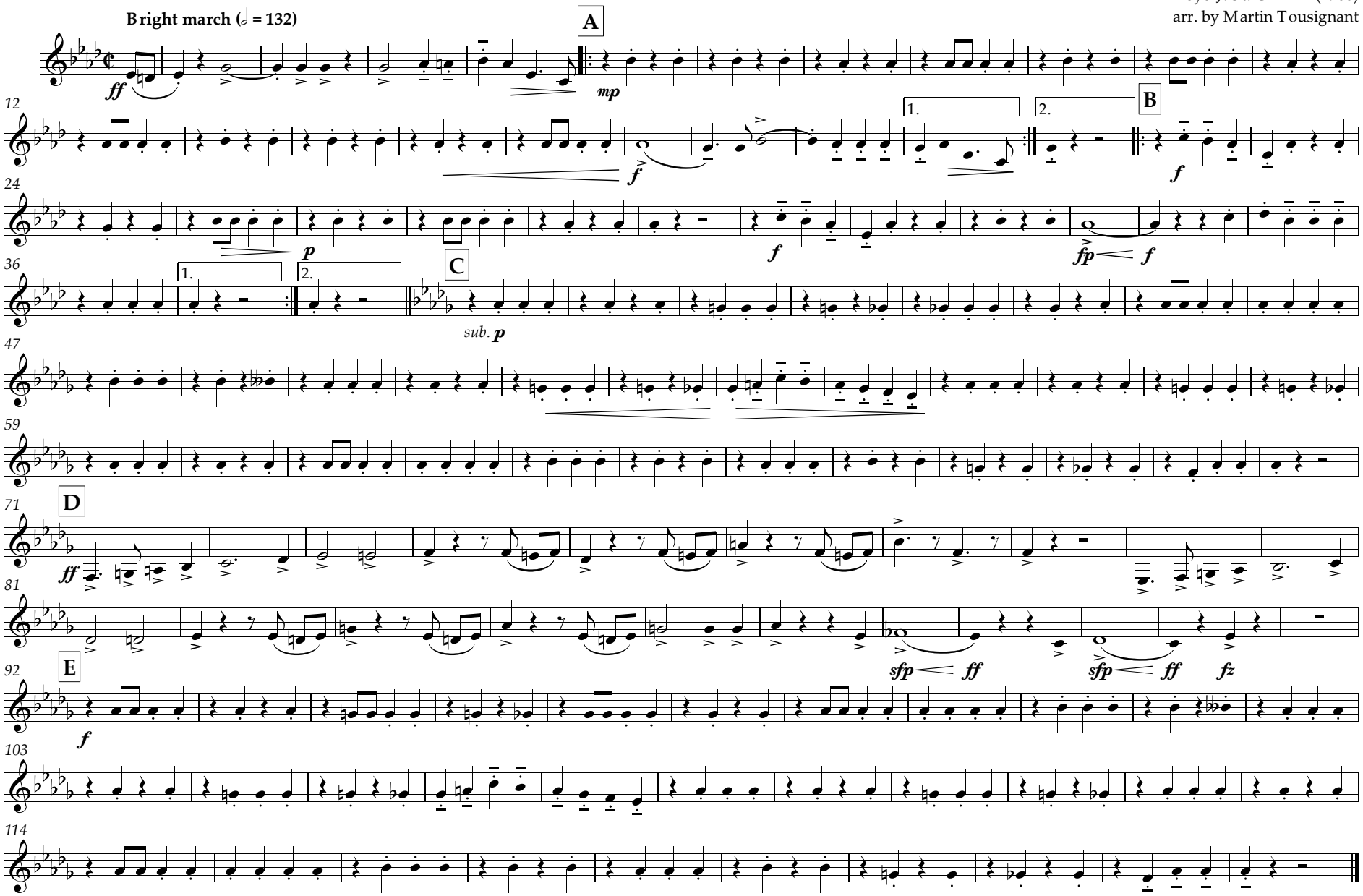

Horn 3

Greater Pittsburgh

Floyd J. St. CLAIR (1906)
arr. by Martin Tousignant

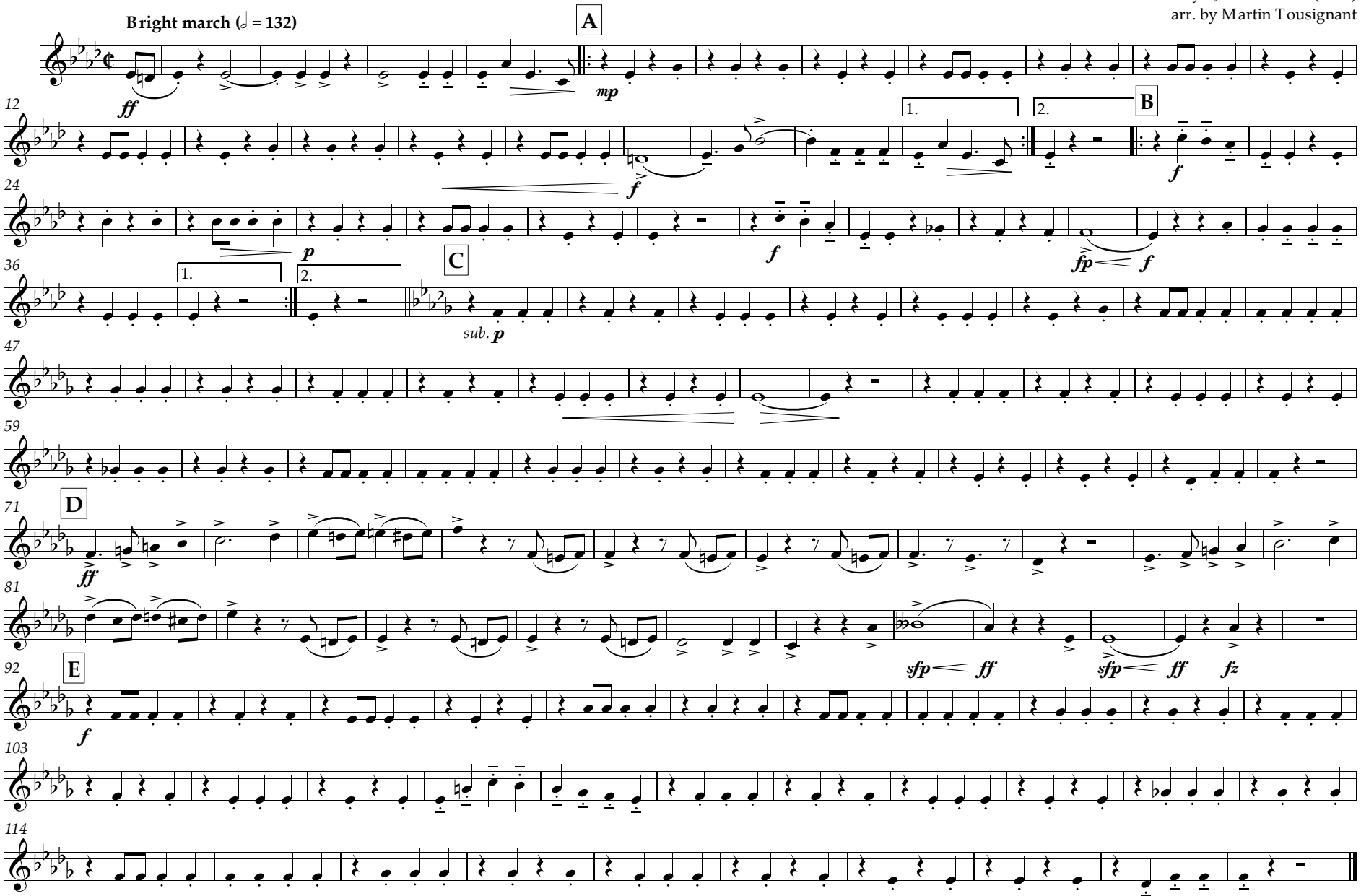

Trombone 1

Greater Pittsburgh

Floyd J. St. CLAIR (1906)
arr. by Martin Tousignant

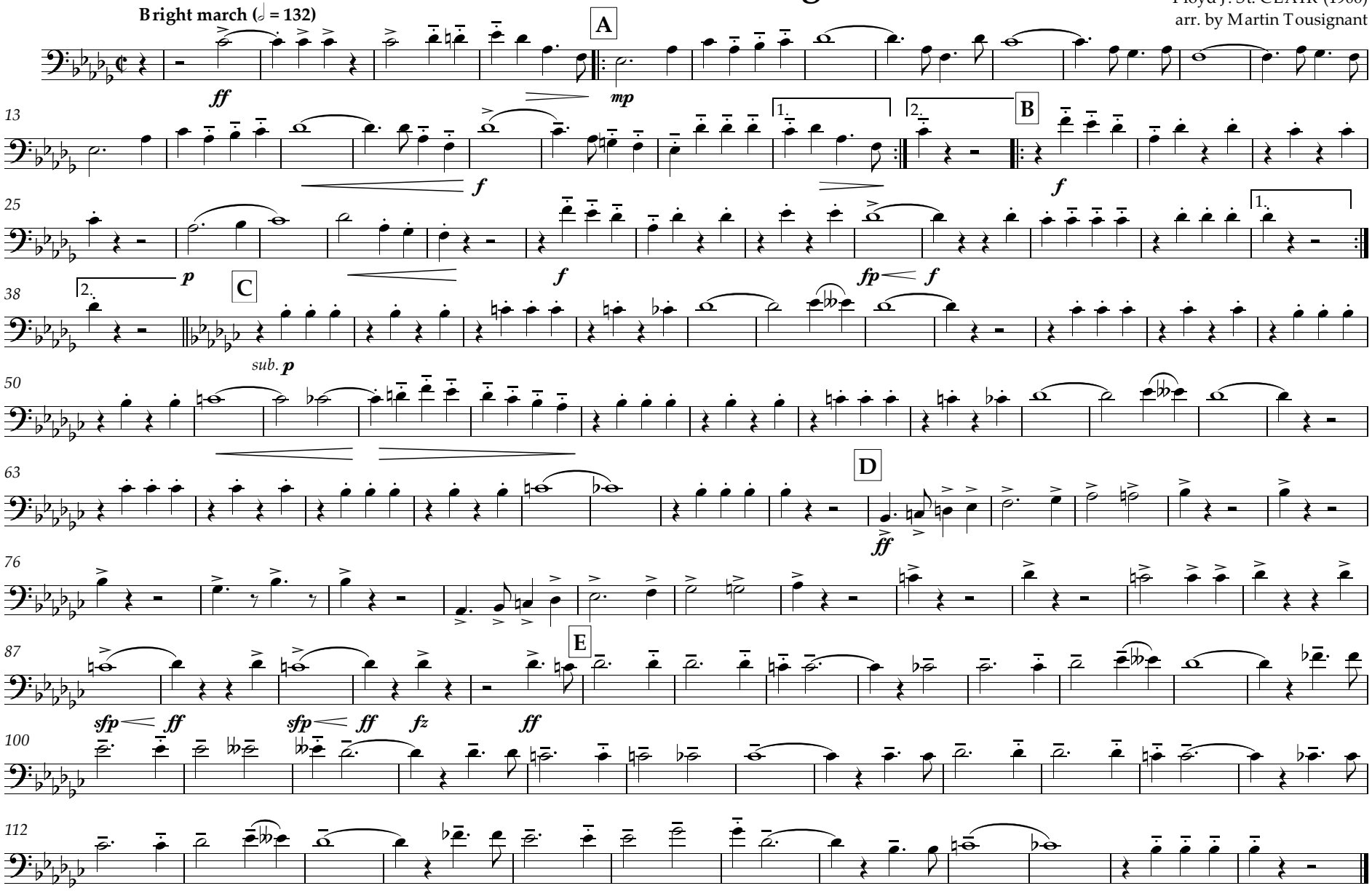

Trombone 2

Greater Pittsburgh

Floyd J. St. CLAIR (1906)
arr. by Martin Tousignant

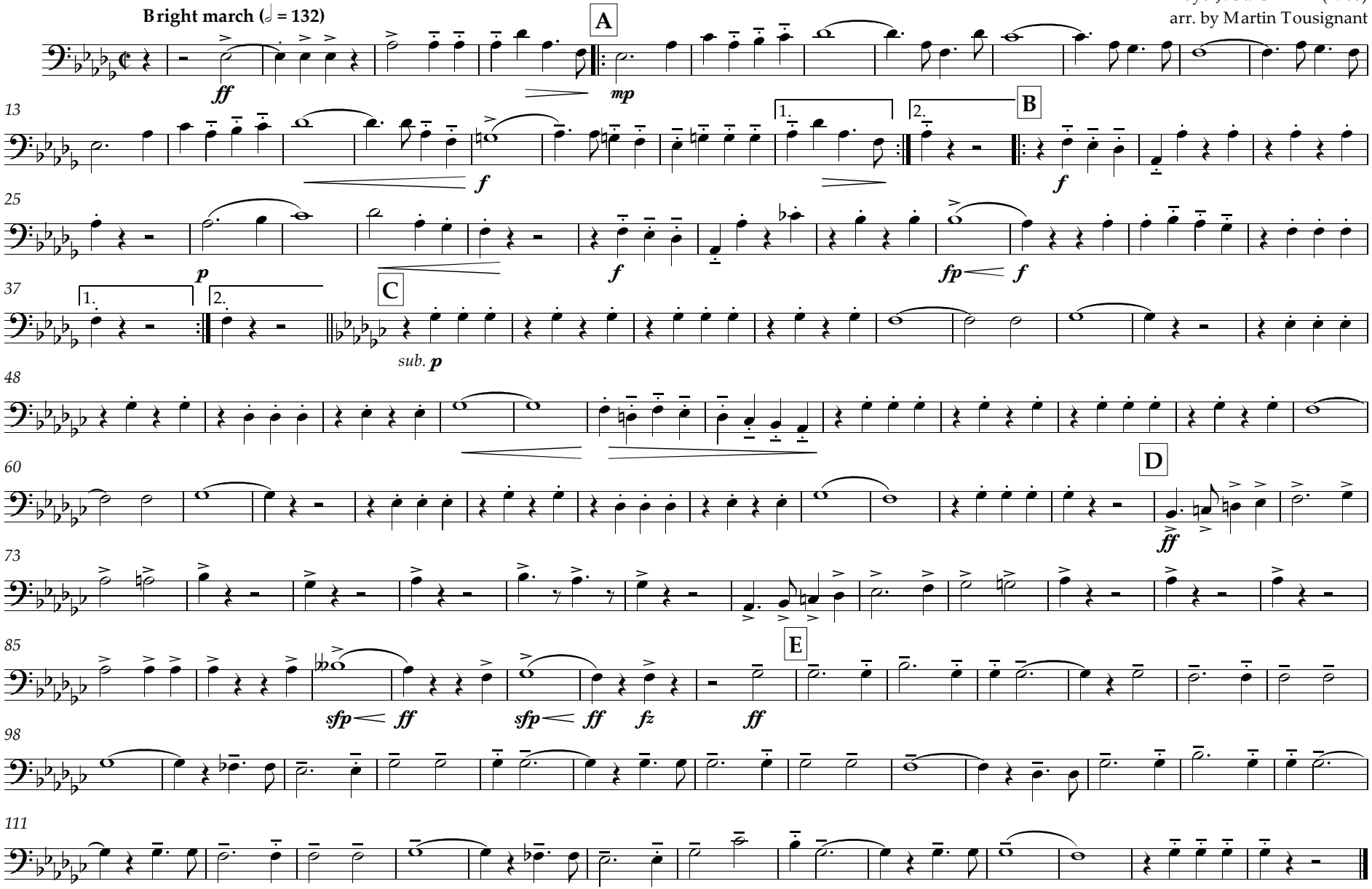

Bass Trombone

Greater Pittsburgh

Floyd J. St. CLAIR (1906)
arr. by Martin Tousignant

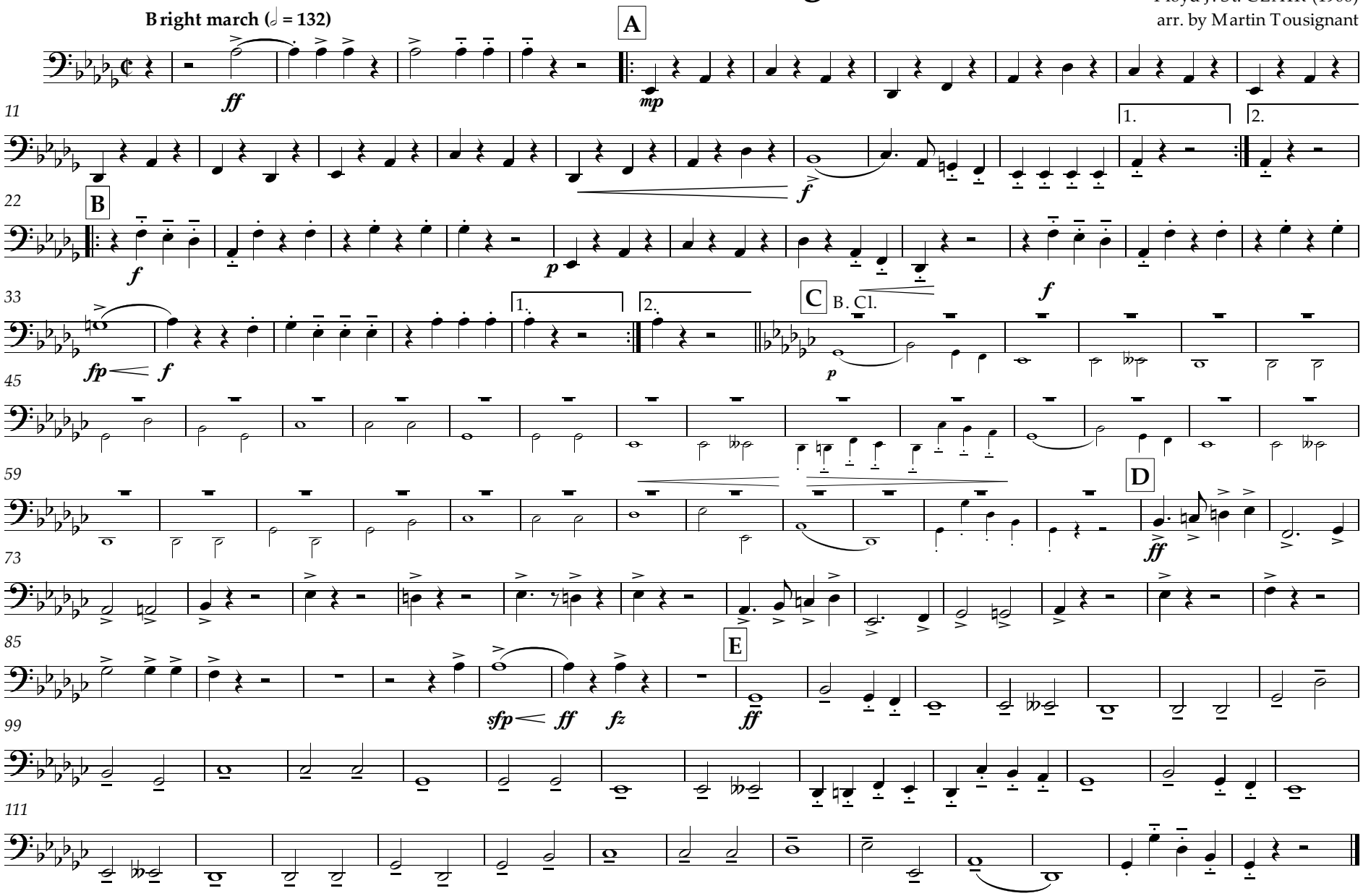

Euphonium

Greater Pittsburgh

Floyd J. St. CLAIR (1906)
arr. by Martin Tousignant

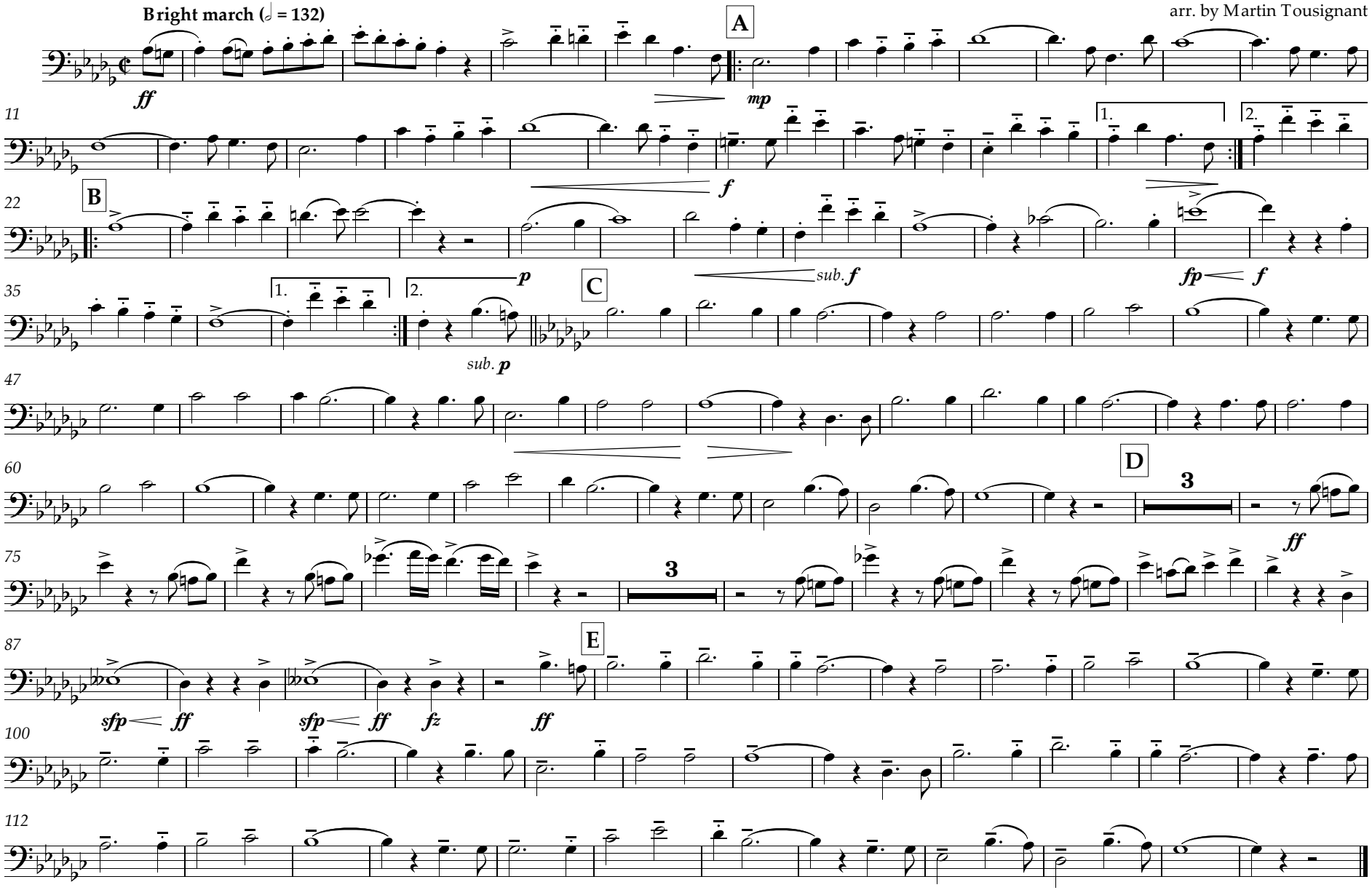

Euphonium

Greater Pittsburgh

Floyd J. St. CLAIR (1906)
arr. by Martin Tousignant

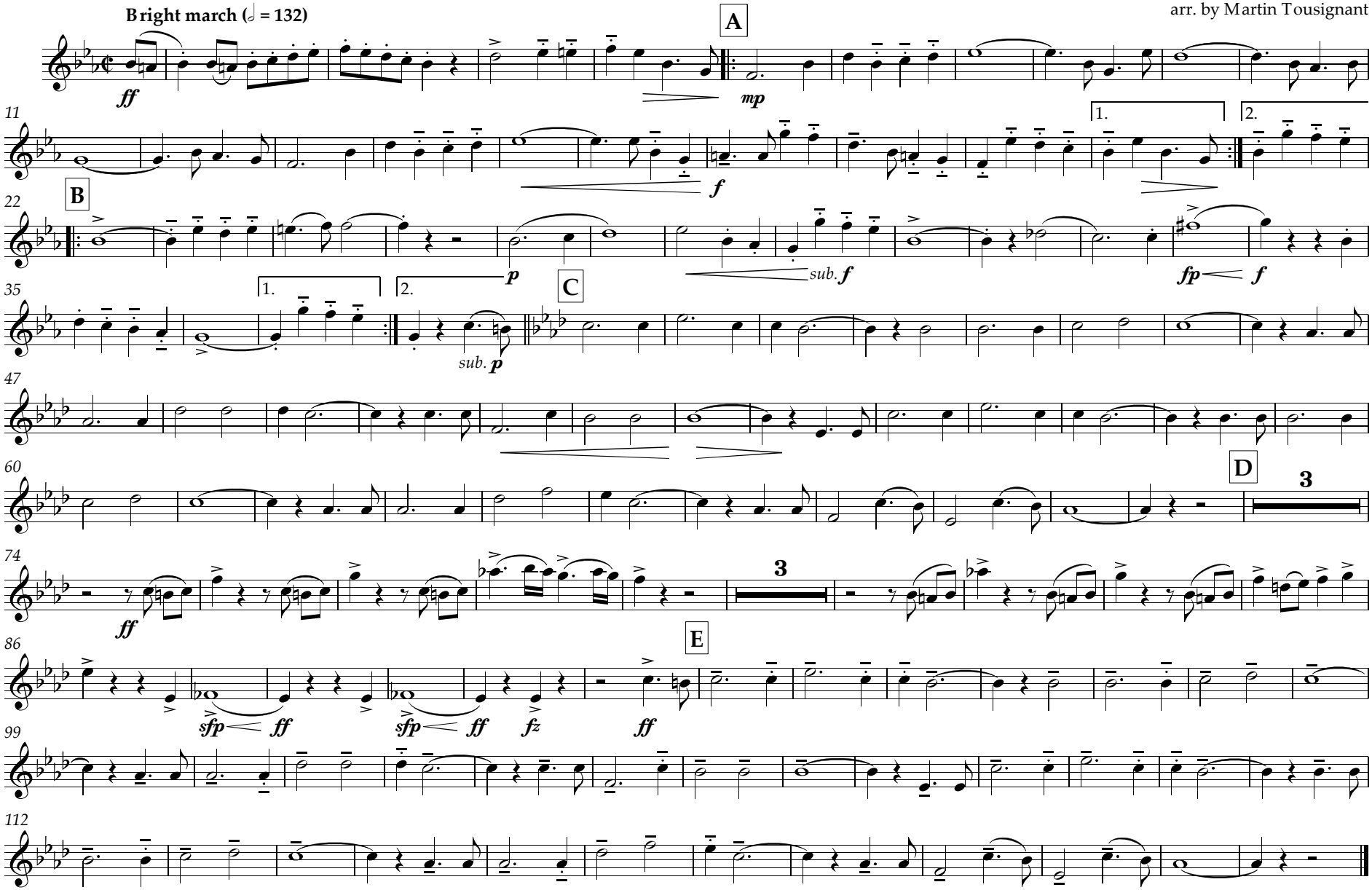

Tuba

Greater Pittsburgh

Floyd J. St. CLAIR (1906)
arr. by Martin Tousignant

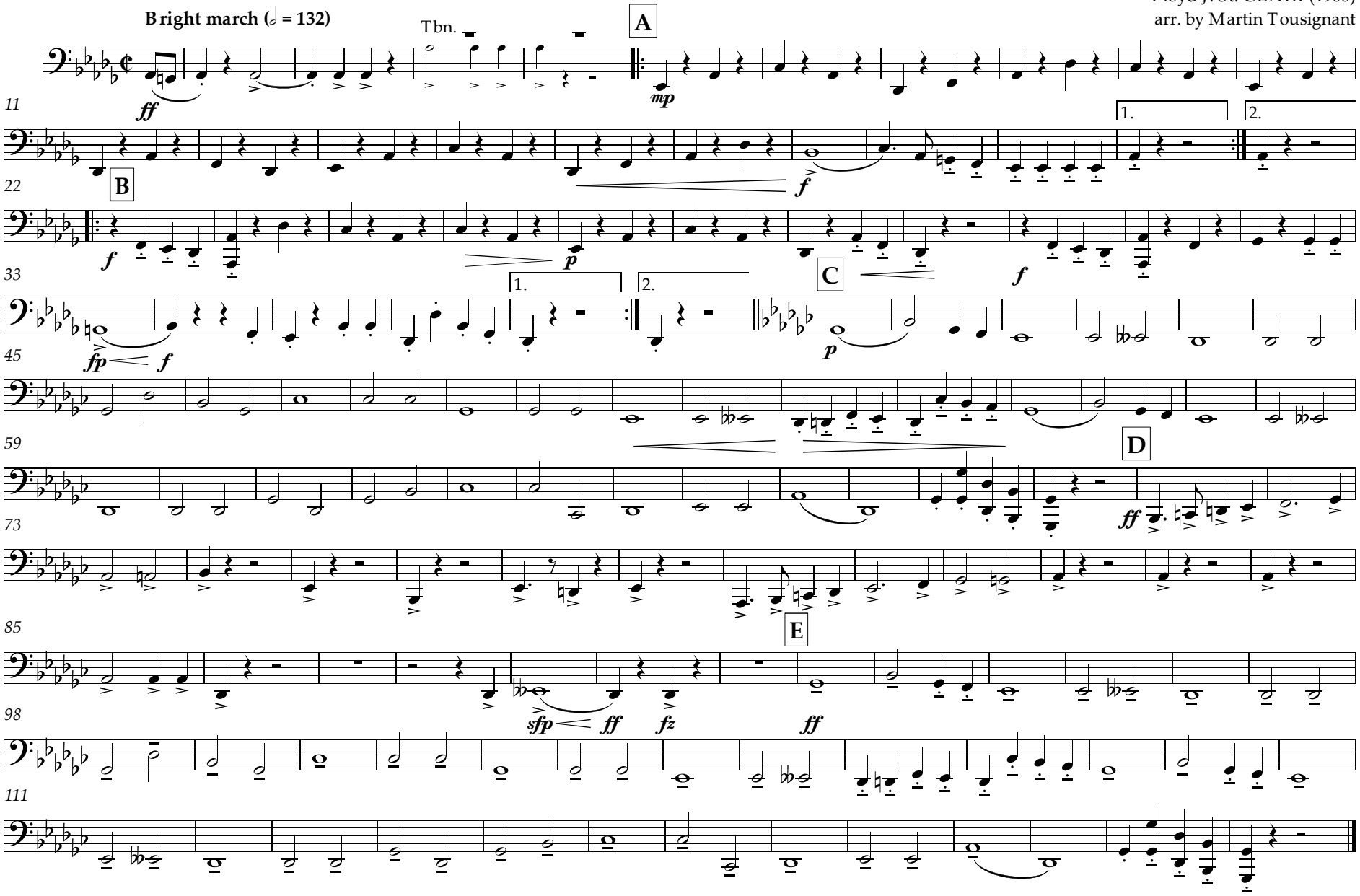

Double Bass

Greater Pittsburgh

Floyd J. St. CLAIR (1906)
arr. by Martin Tousignant

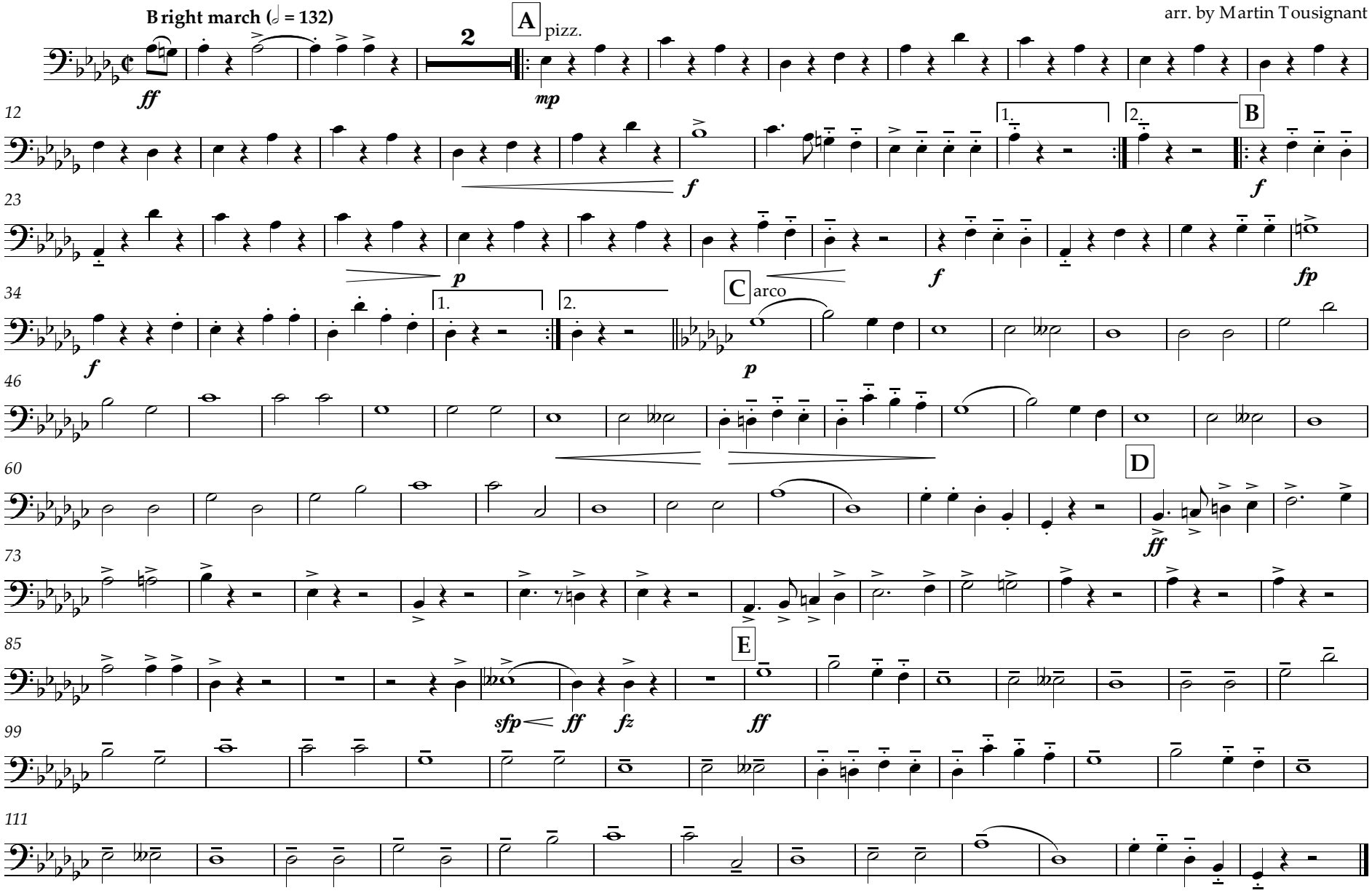

Drum Set

Greater Pittsburgh
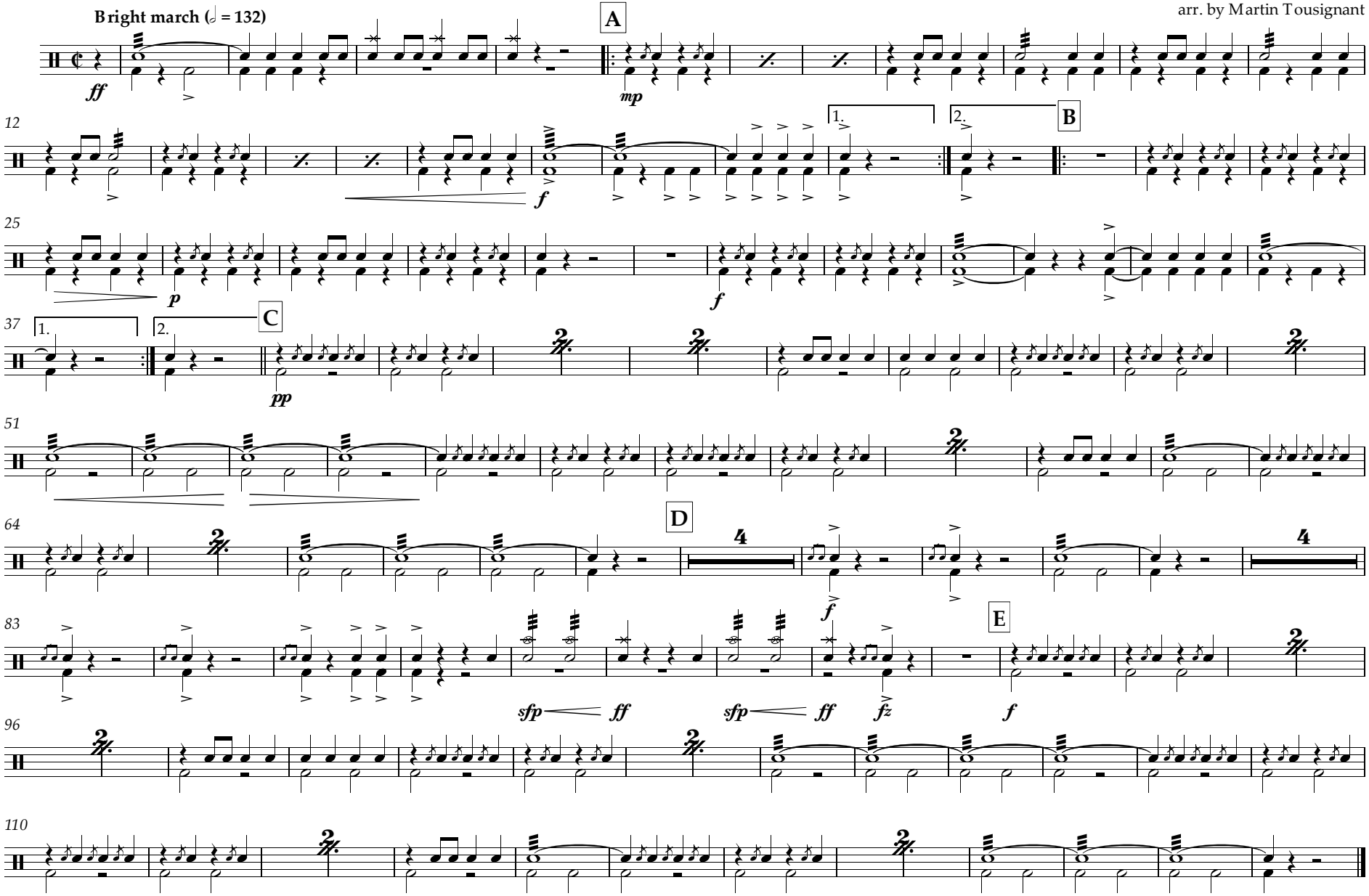
Floyd J. St. CLAIR (1906)
arr. by Martin Tousignant