Piccolo

Guerrilla Quick Step

C. S. GRAFFULA

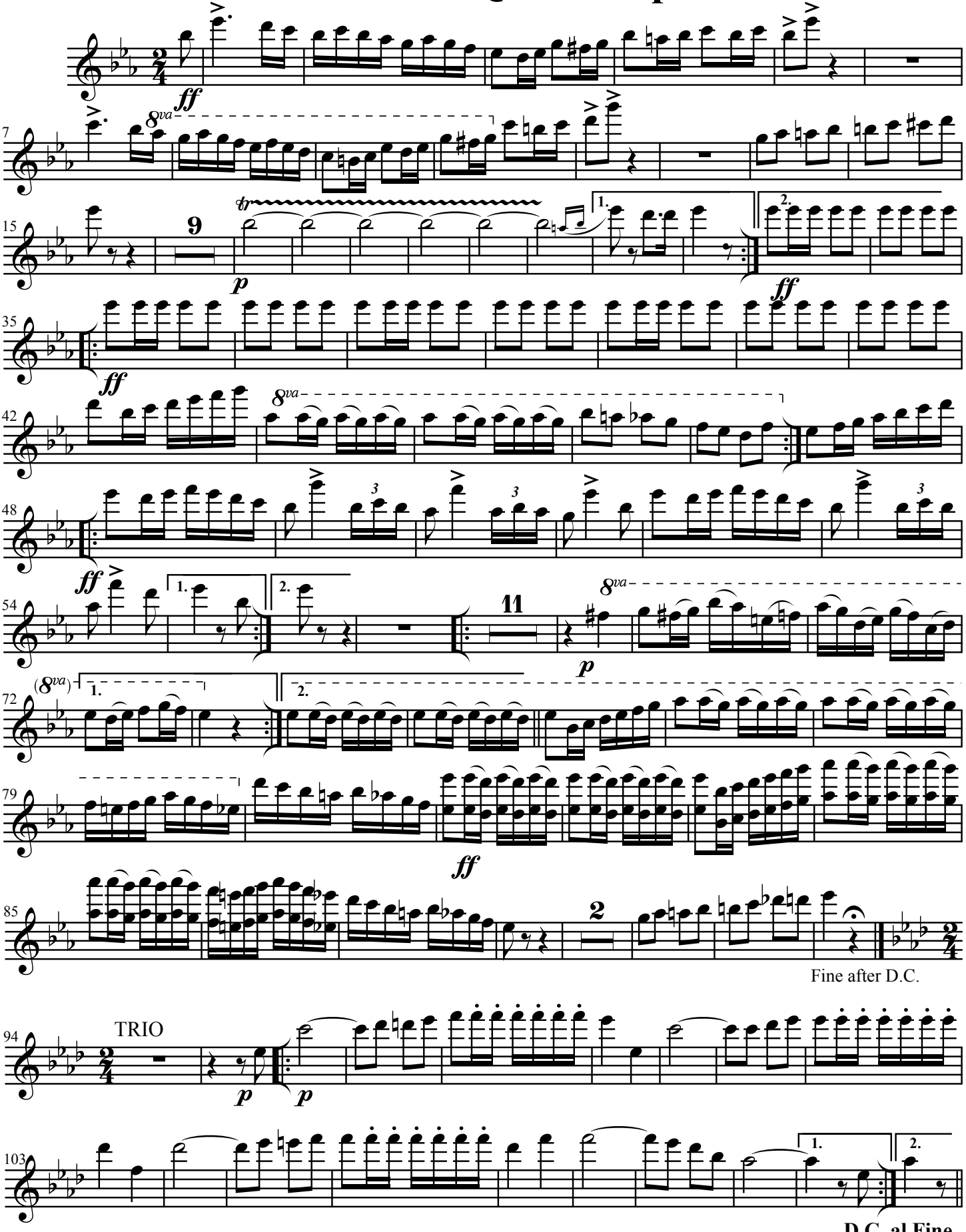

J. Hazen. Ross. Publisher. 383 Bowery N. Y.

Clarinet in E♭

Guerrilla Quick Step

C. S. GRAFFULA

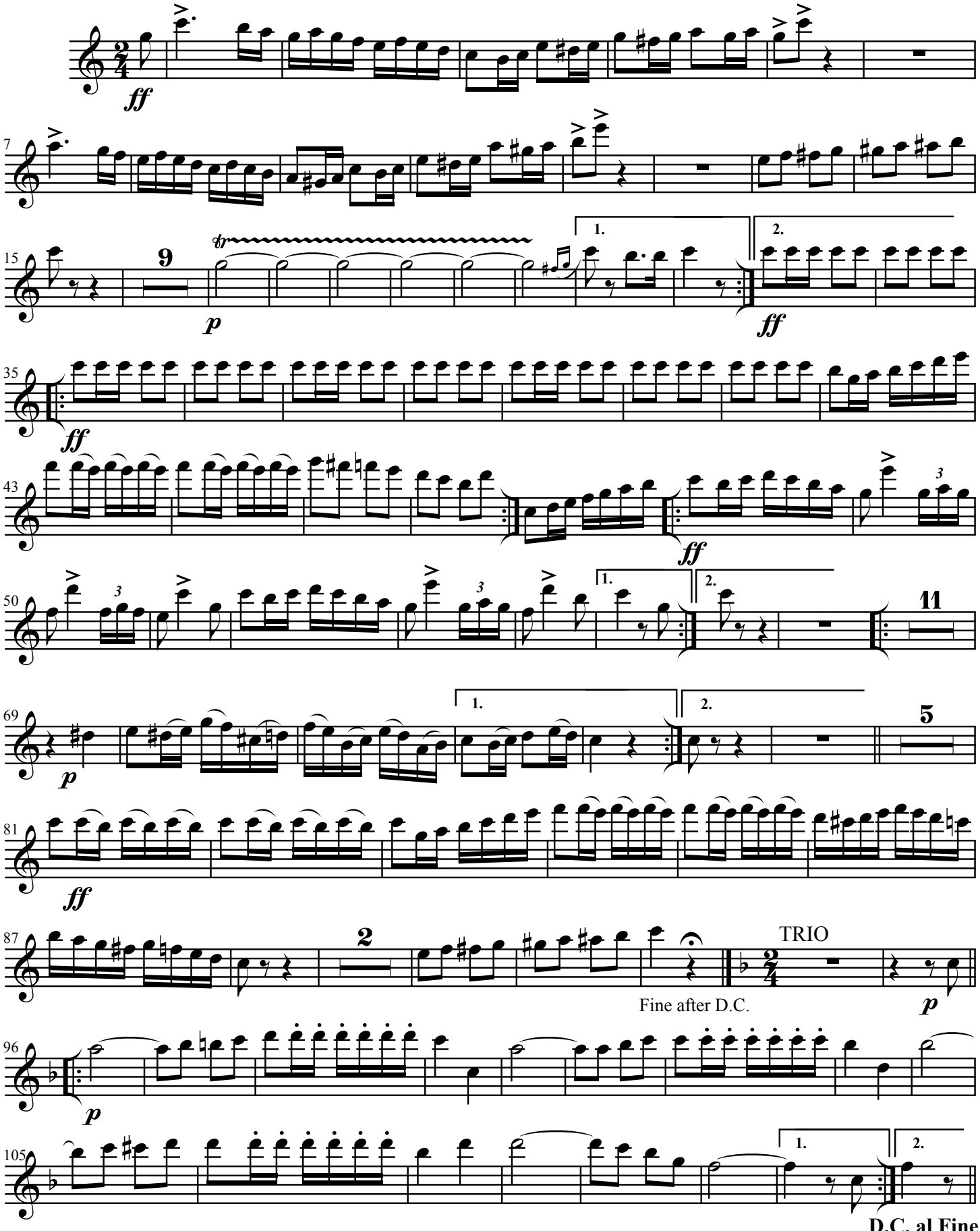

J. Hazen. Ross. Publisher. 383 Bowery N. Y.

1st Clarinet in B♭

Guerrilla Quick Step

C. S. GRAFFULA

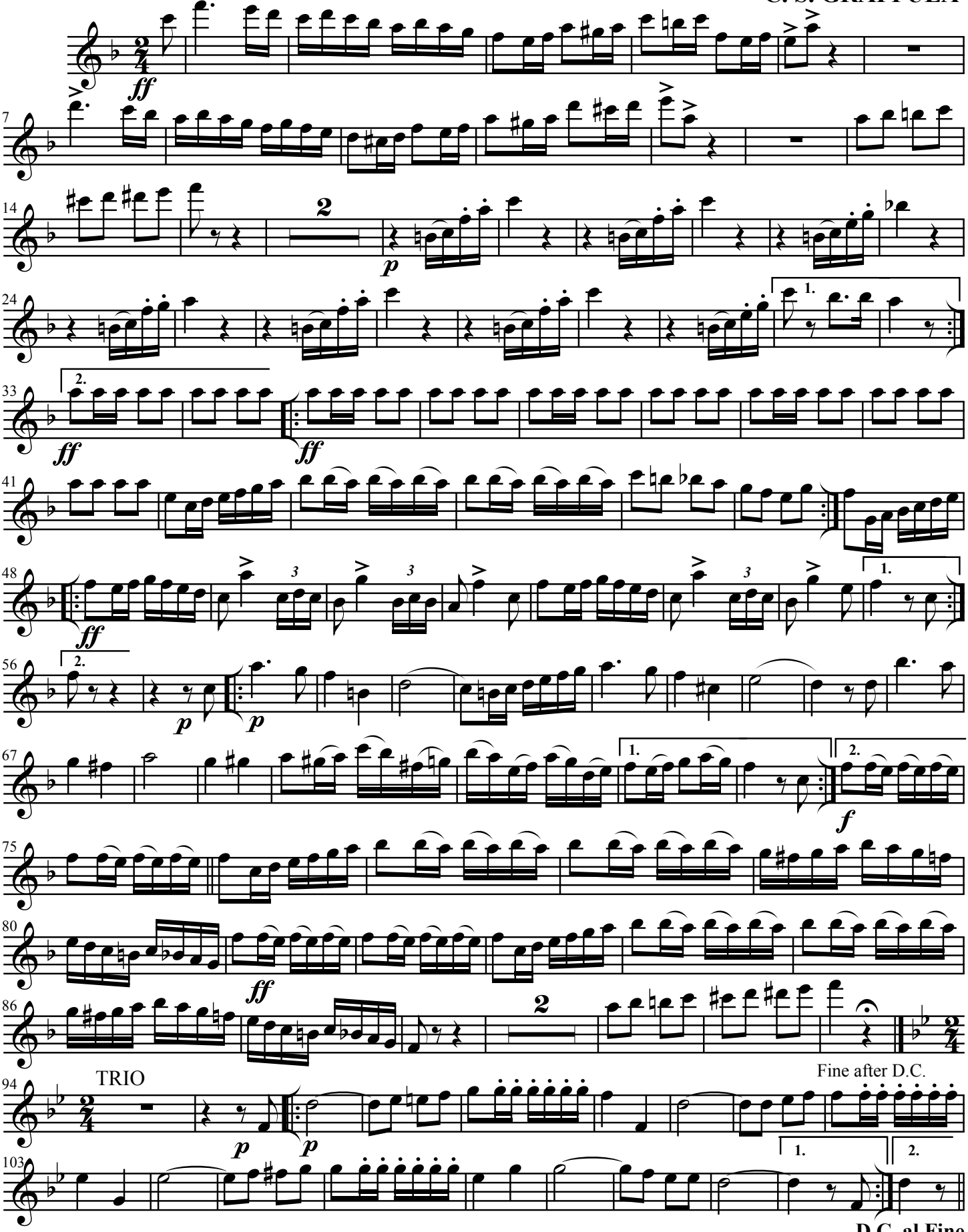

J. Hazen. Ross. Publisher. 383 Bowery N. Y.

2nd Clarinet in B♭

Guerrilla Quick Step

C. S. GRAFFULA

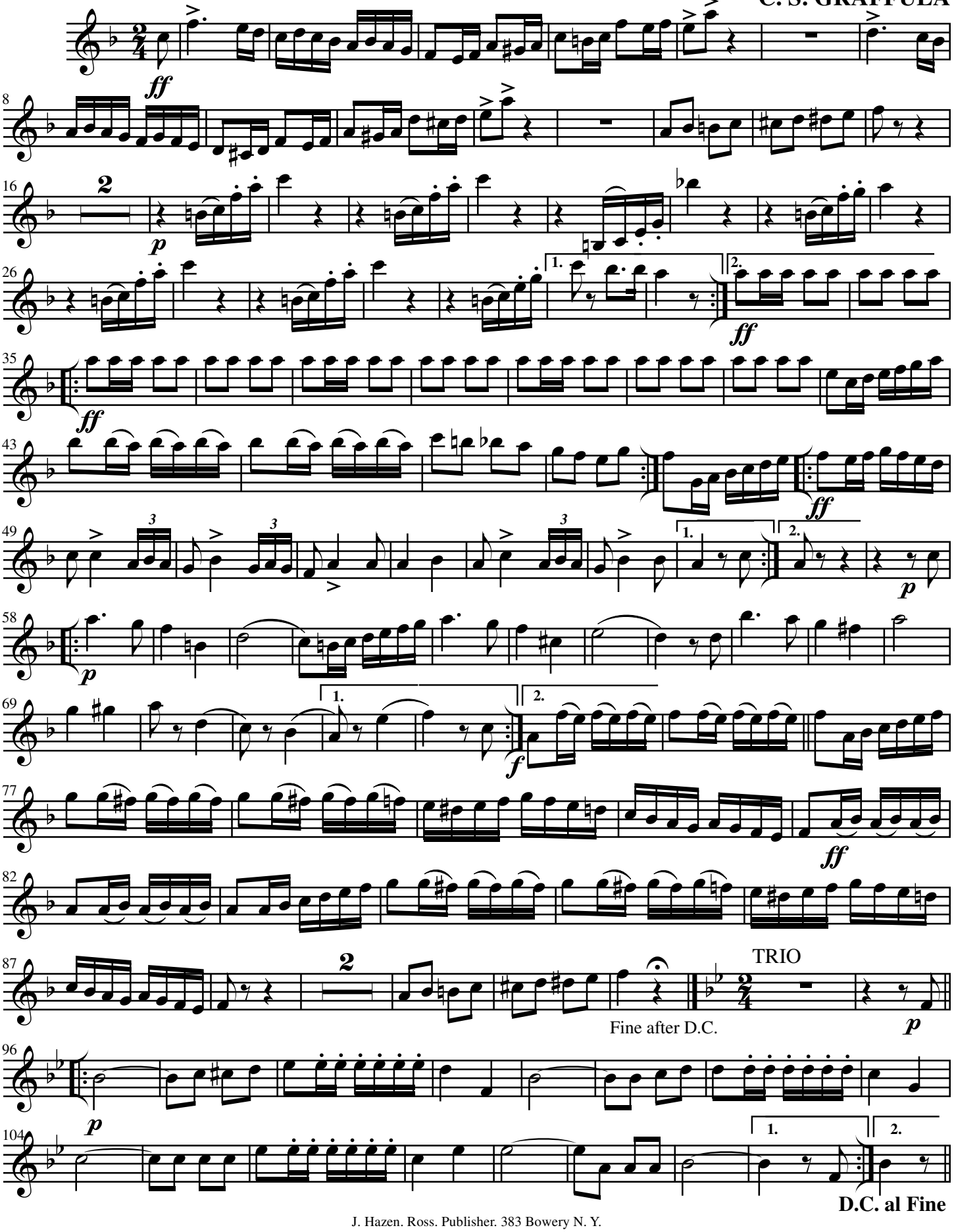

J. Hazen. Ross. Publisher. 383 Bowery N. Y.

Cornet in E♭

Guerrilla Quick Step

C. S. GRAFFULA

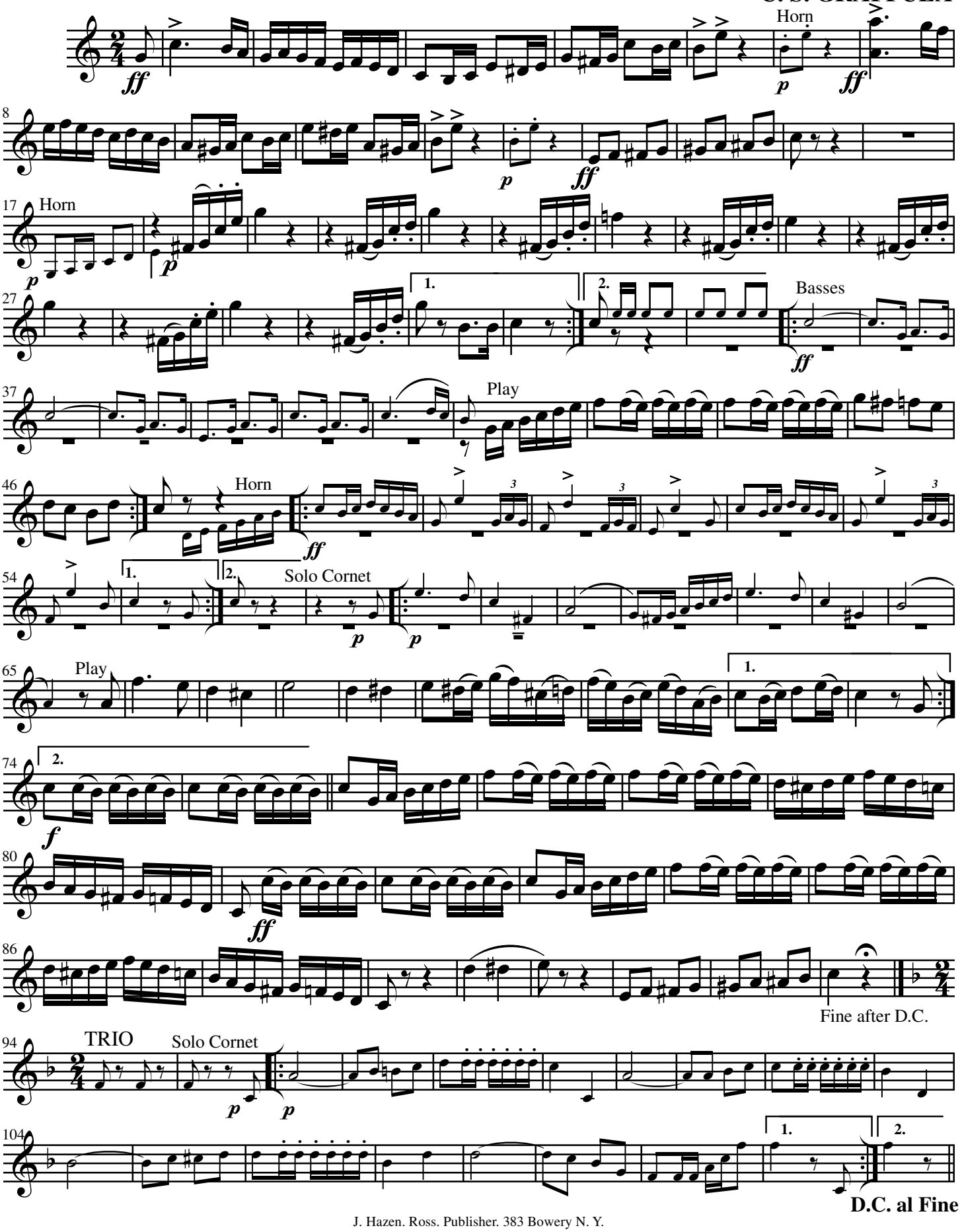

J. Hazen. Ross. Publisher. 383 Bowery N. Y.

Solo Cornet in B♭

Guerrilla Quick Step

C. S. GRAFFULA

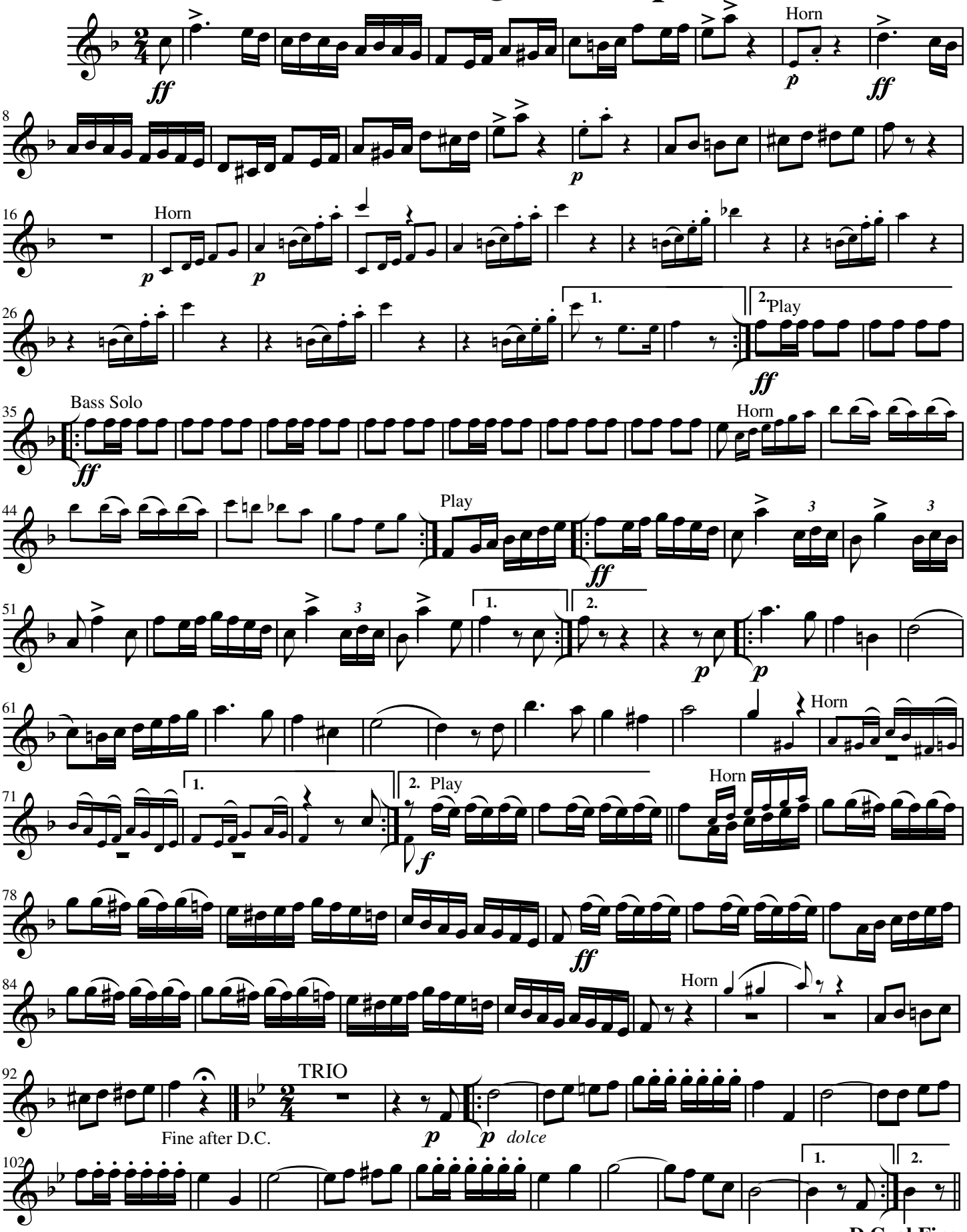

J. Hazen. Ross. Publisher. 383 Bowery N. Y.

1st Cornet in B♭

Guerrilla Quick Step

C. S. GRAFFULA

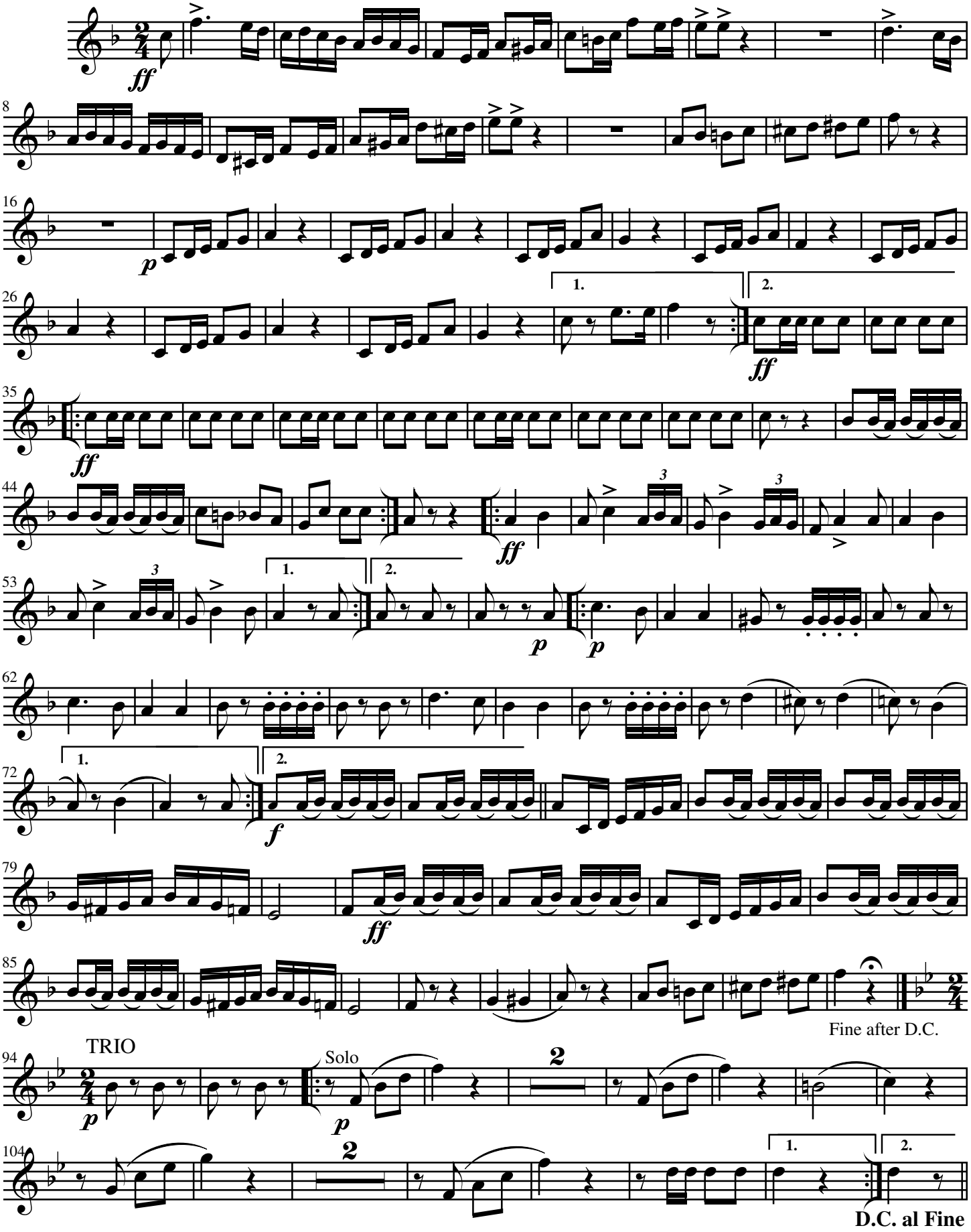

J. Hazen. Ross. Publisher. 383 Bowery N. Y.

2nd Cornet in B♭

Guerrilla Quick Step

C. S. GRAFFULA

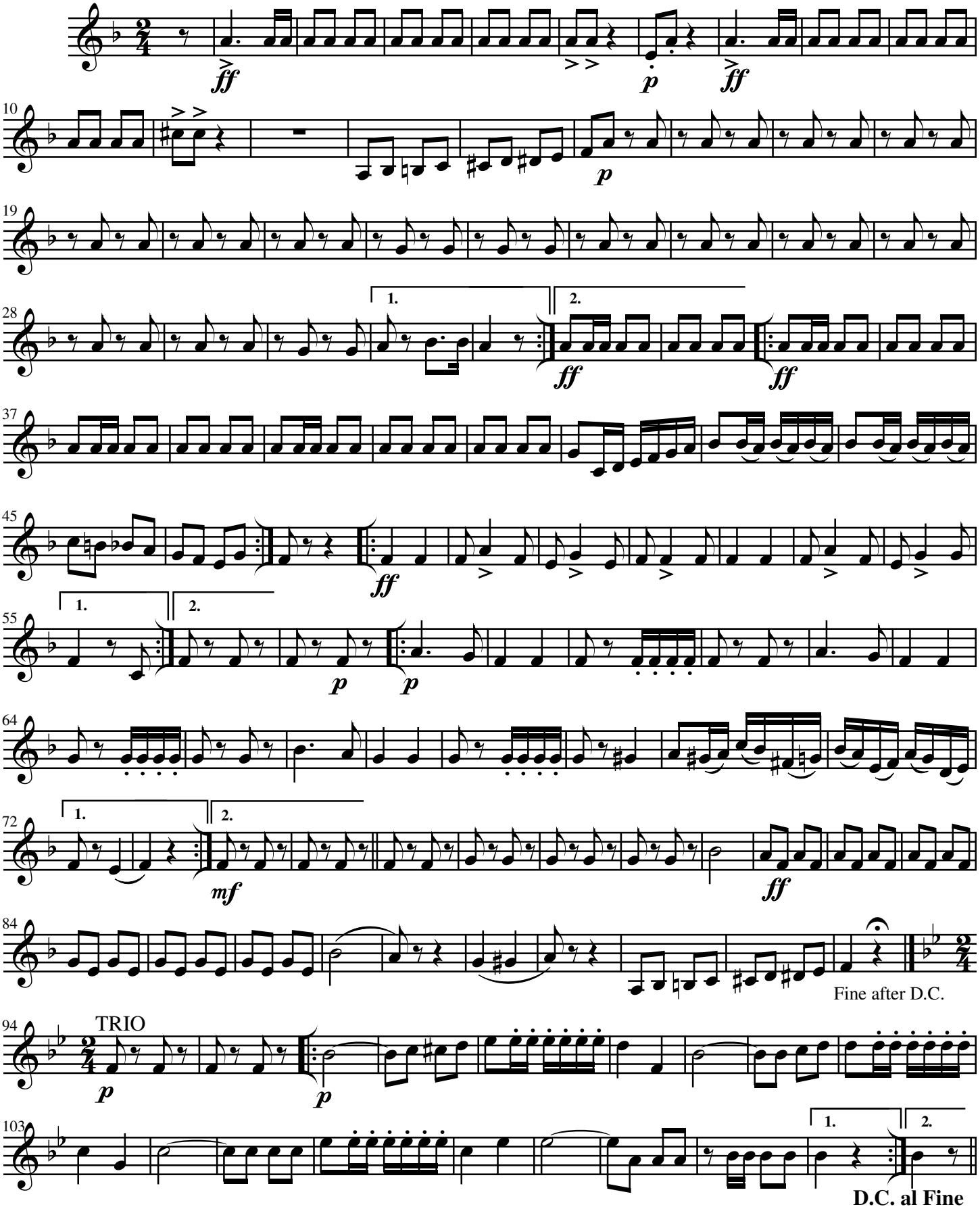

J. Hazen. Ross. Publisher. 383 Bowery N. Y.

Solo Horn in F

Guerrilla Quick Step

C. S. GRAFFULA

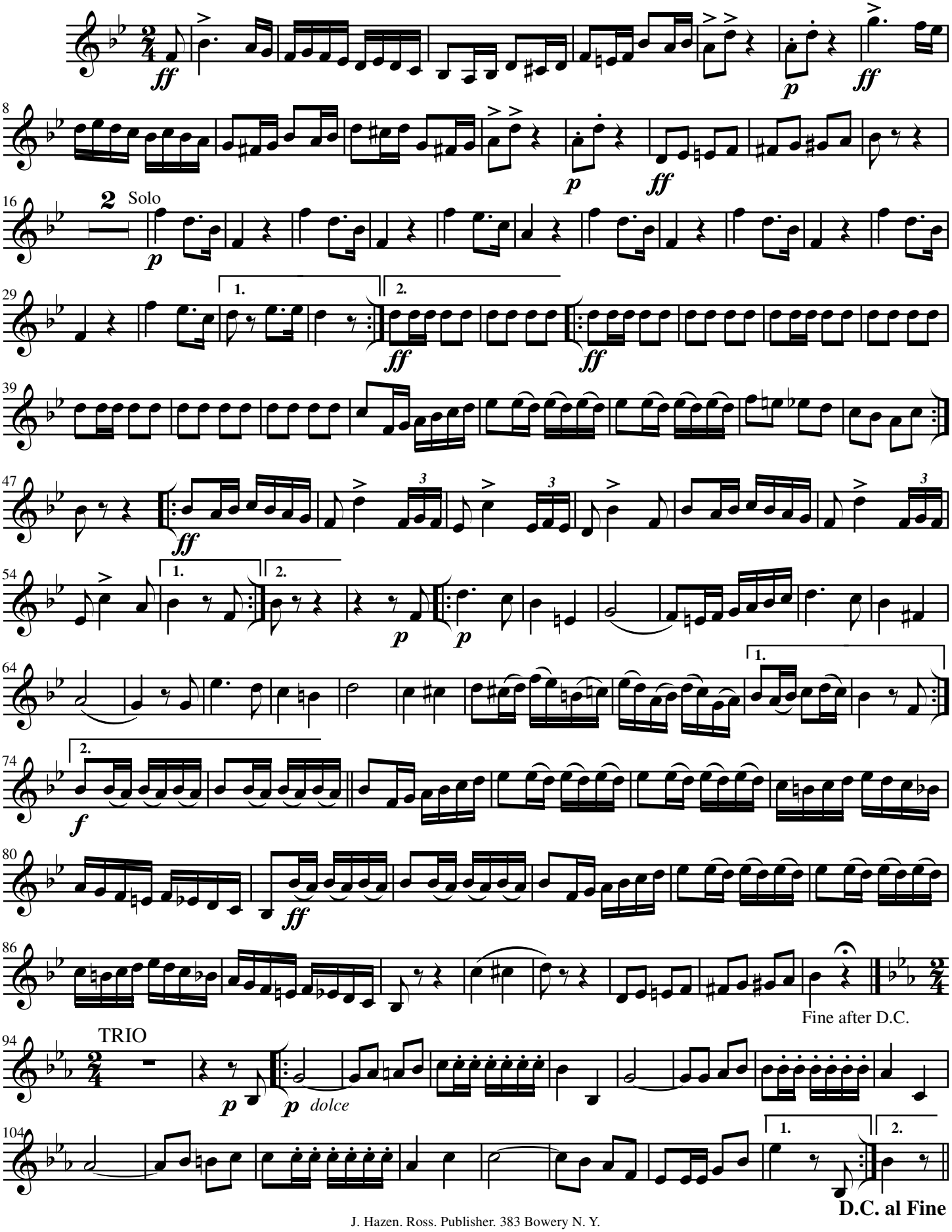

J. Hazen. Ross. Publisher. 383 Bowery N. Y.

1st Horn in F

Guerrilla Quick Step

C. S. GRAFFULA

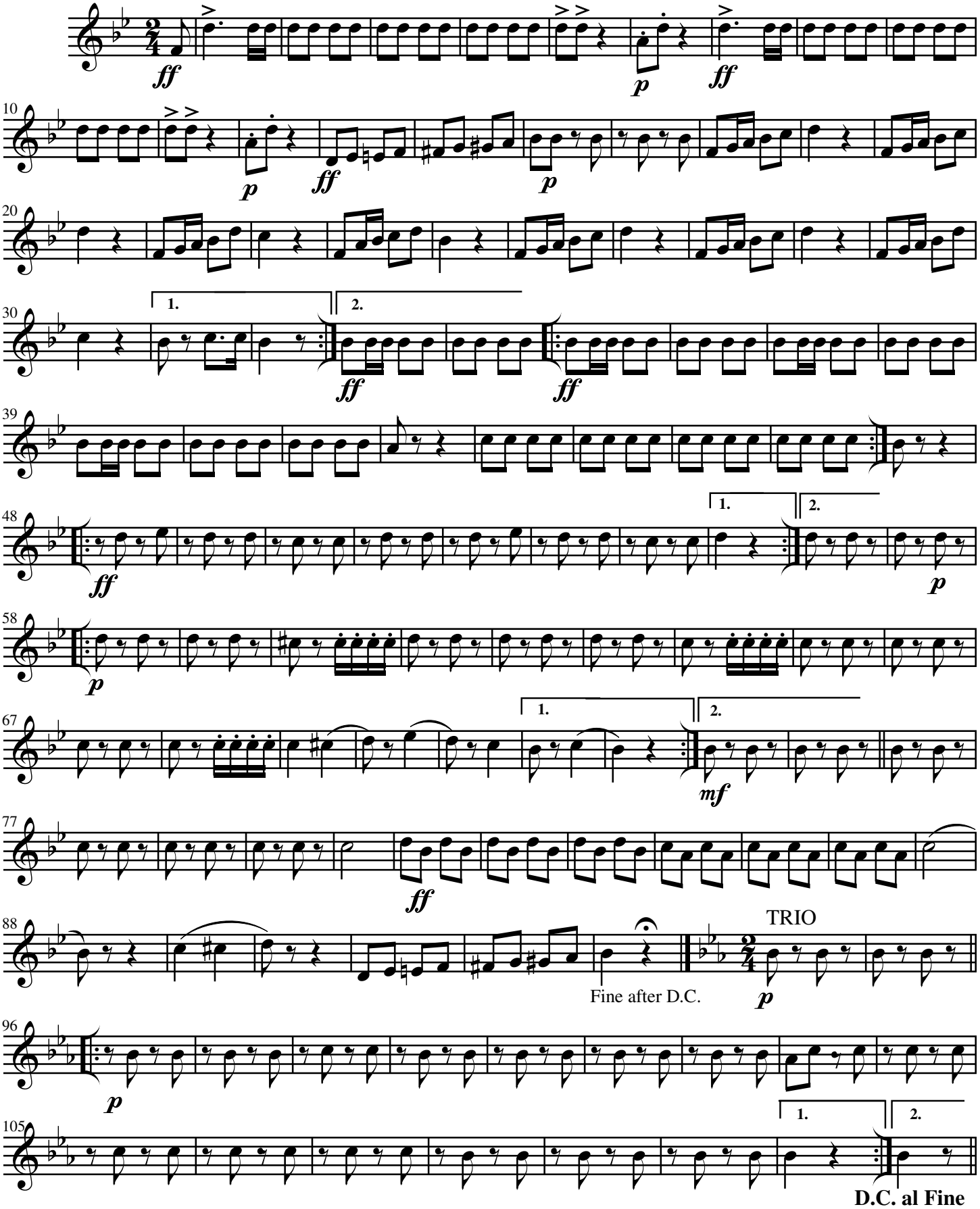

J. Hazen. Ross. Publisher. 383 Bowery N. Y.

2nd Horn in F

Guerrilla Quick Step

C. S. GRAFFULA

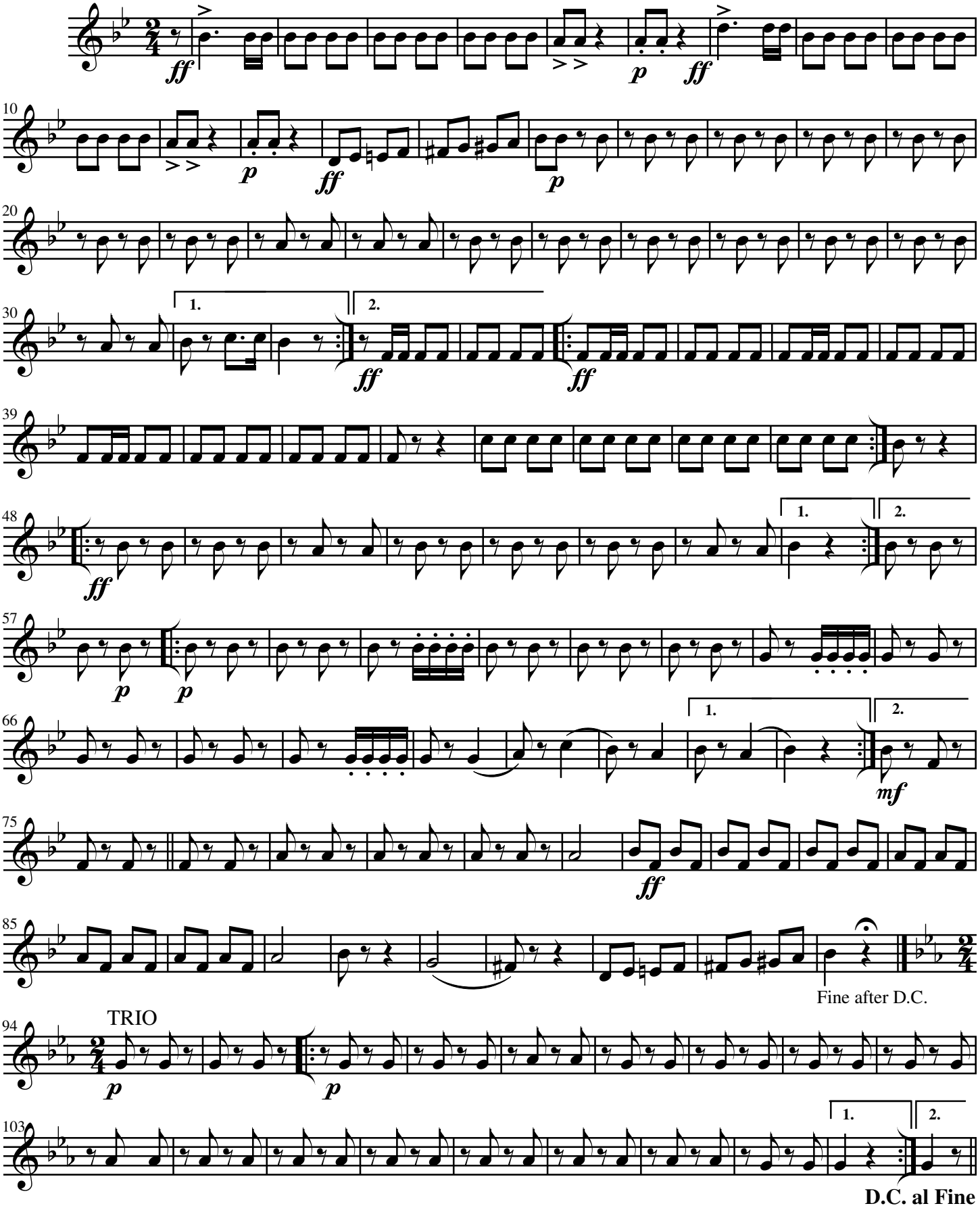

J. Hazen. Ross. Publisher. 383 Bowery N. Y.

Solo Horn in E♭

Guerrilla Quick Step

C. S. GRAFFULA

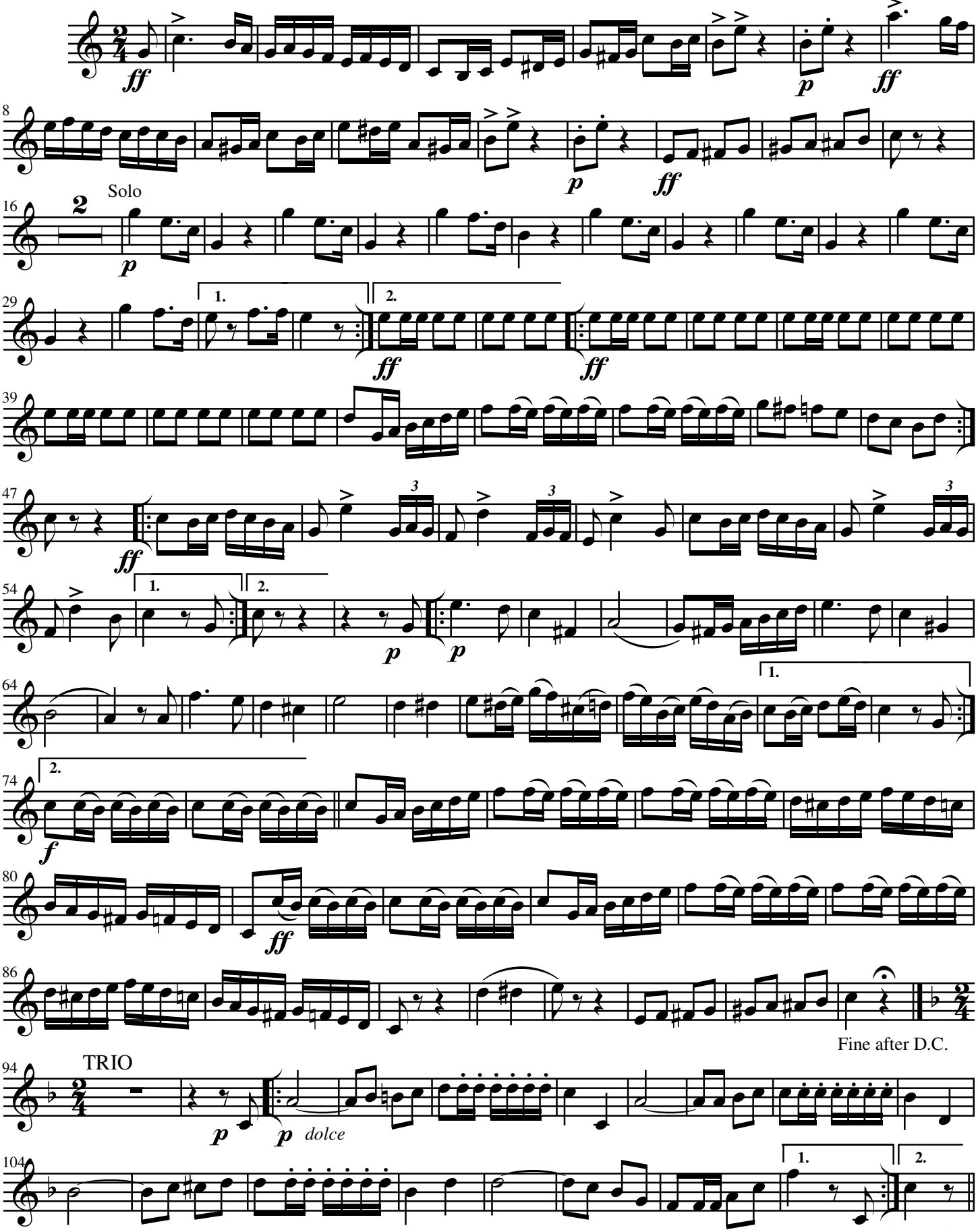

J. Hazen. Ross. Publisher. 383 Bowery N. Y.

1st Horn in E♭

Guerrilla Quick Step

C. S. GRAFFULA

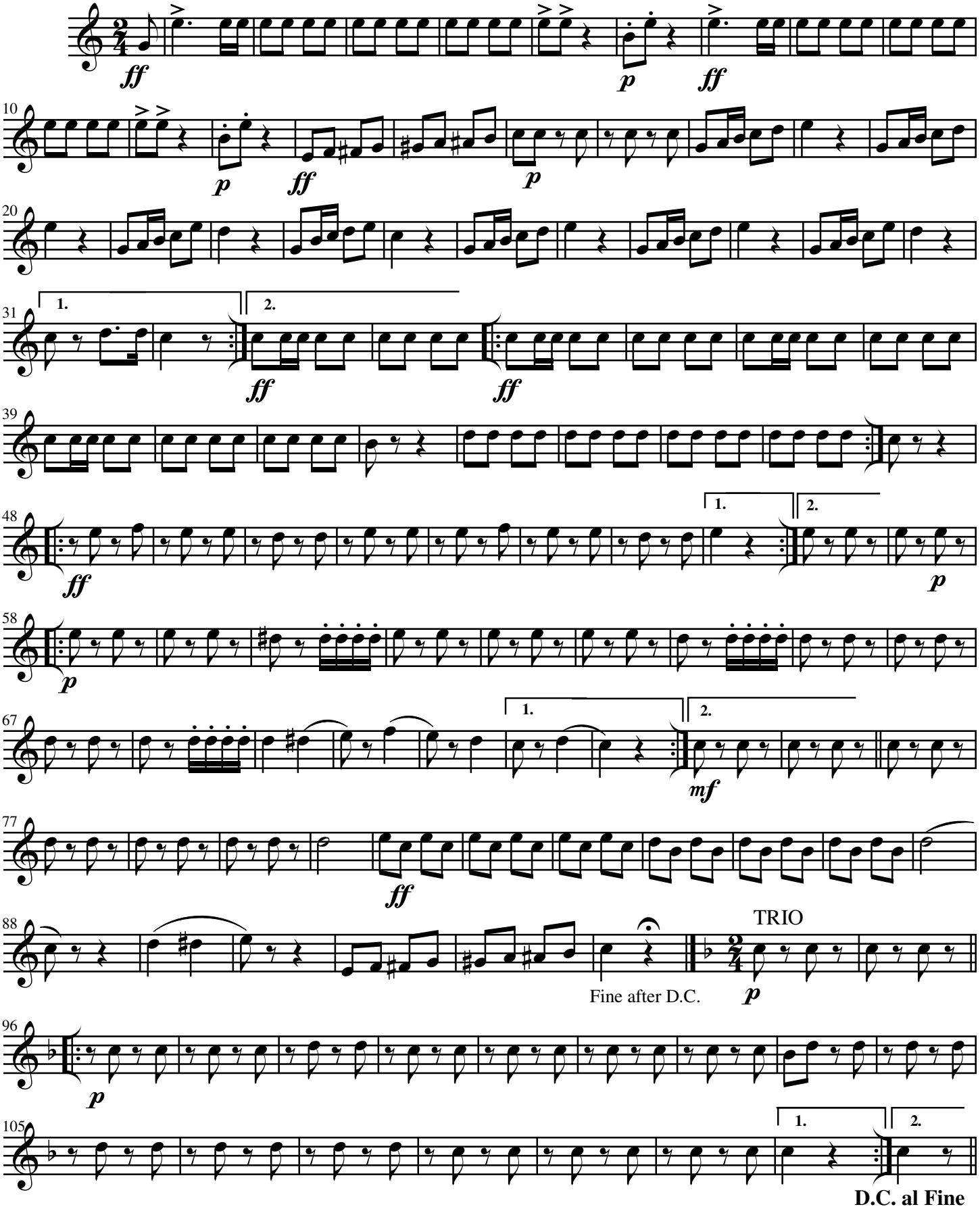

J. Hazen. Ross. Publisher. 383 Bowery N. Y.

2nd Horn in E♭

Guerrilla Quick Step

C. S. GRAFFULA

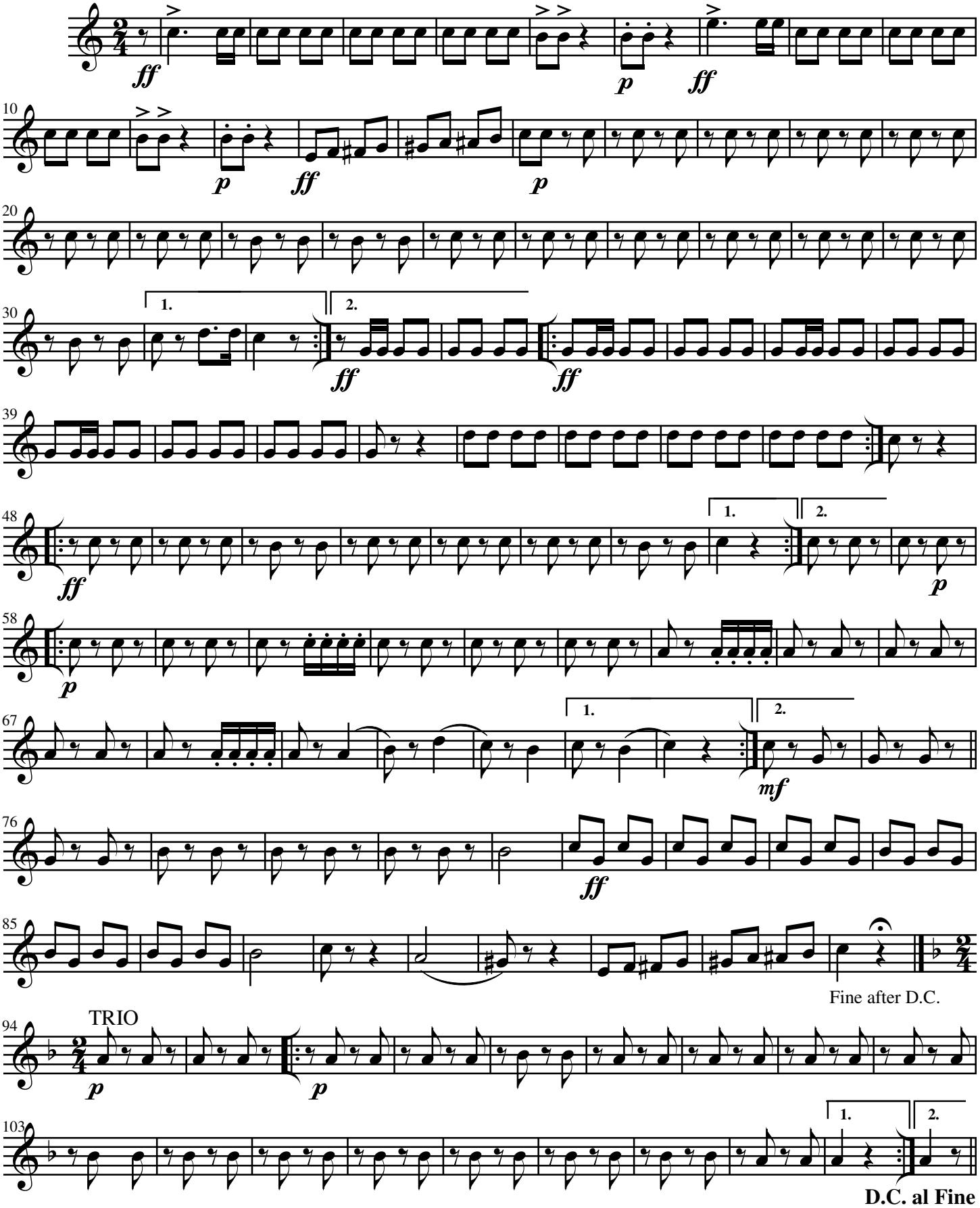

J. Hazen. Ross. Publisher. 383 Bowery N. Y.

1st Trombone

Guerrilla Quick Step

C. S. GRAFFULA

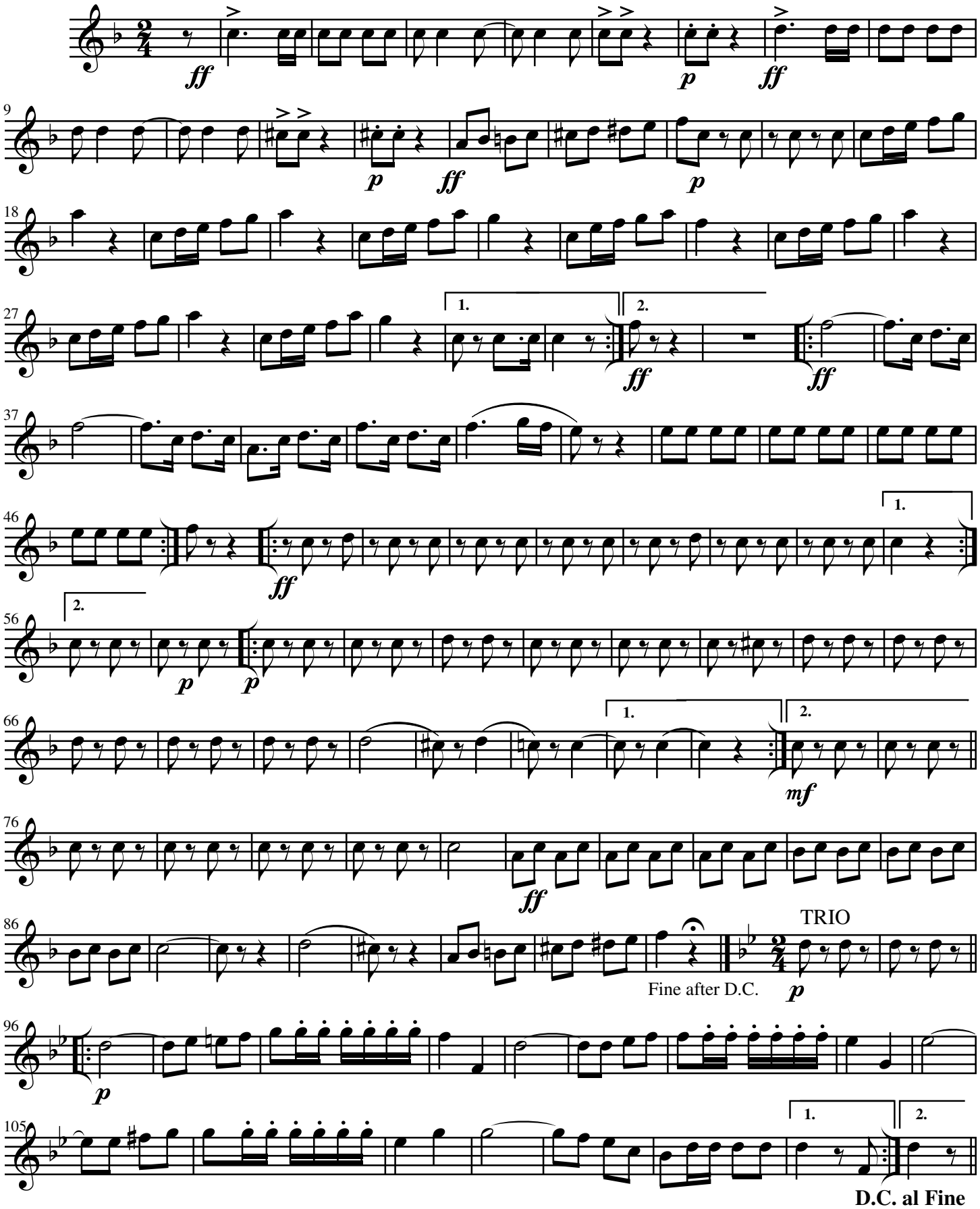

J. Hazen. Ross. Publisher. 383 Bowery N. Y.

2nd Trombone

Guerrilla Quick Step

C. S. GRAFFULA

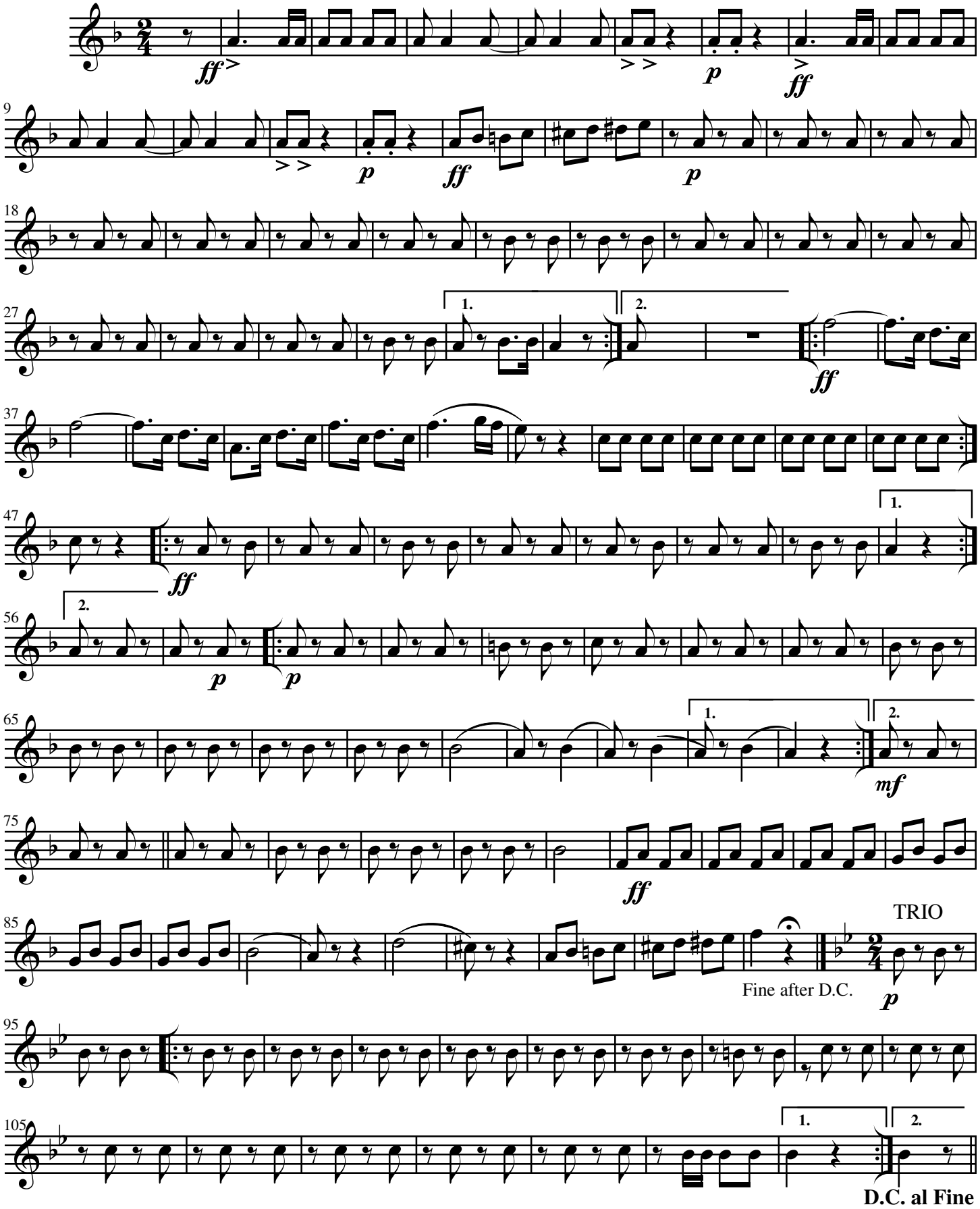

J. Hazen. Ross. Publisher. 383 Bowery N. Y.

Bass Trombone

Guerrilla Quick Step

C. S. GRAFFULA

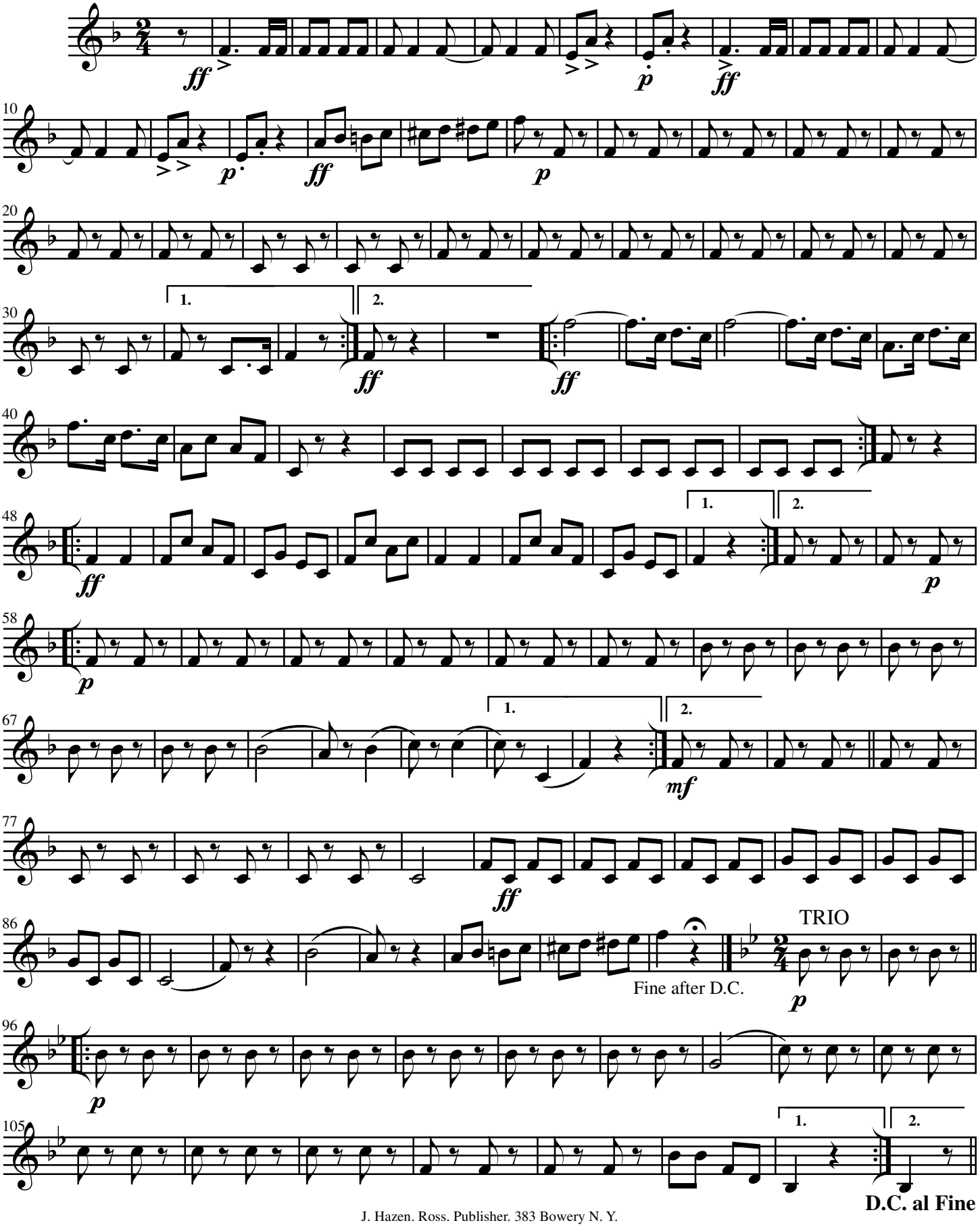

J. Hazen. Ross. Publisher. 383 Bowery N. Y.

1st Trombone

Guerrilla Quick Step

C. S. GRAFFULA

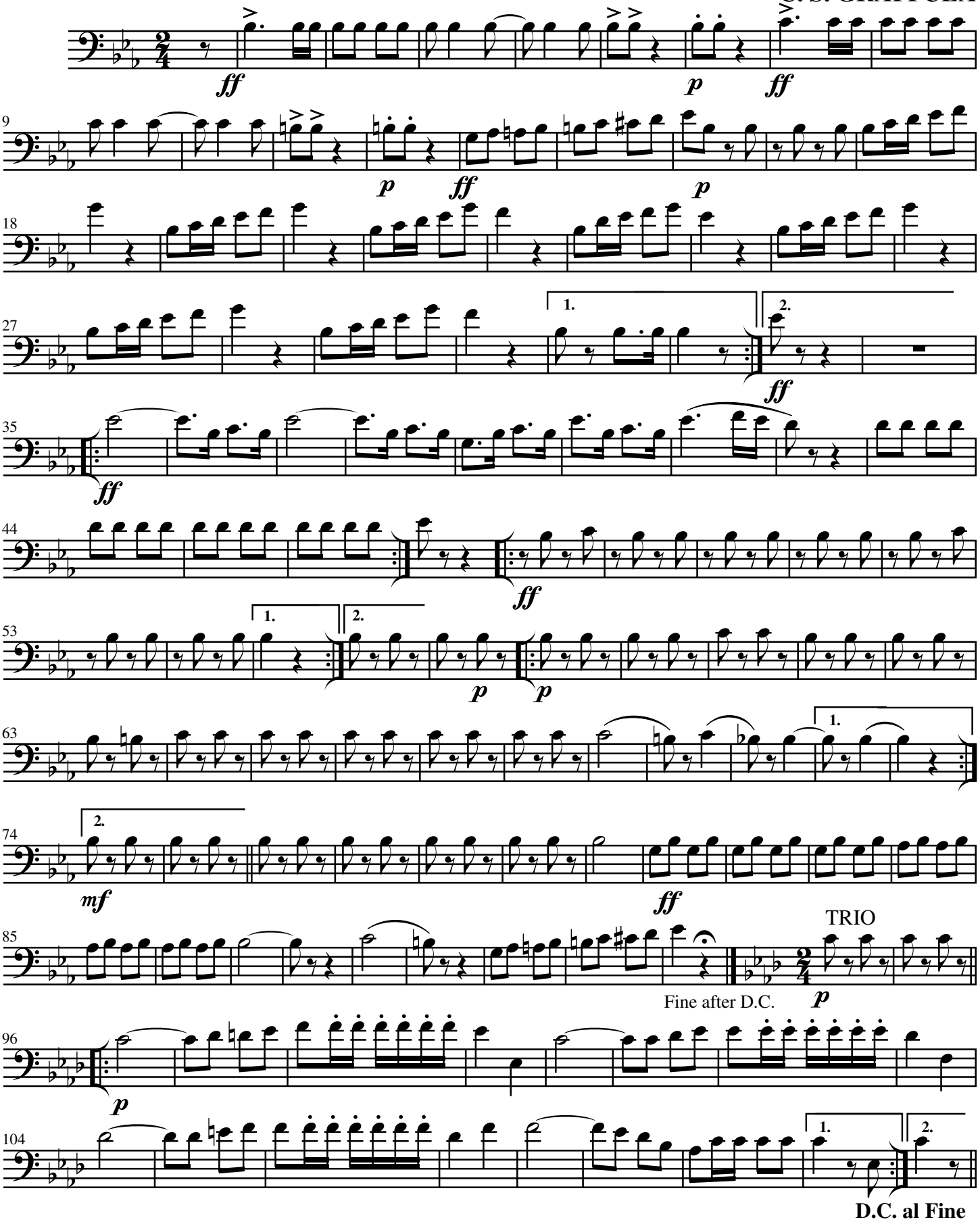

J. Hazen. Ross. Publisher. 383 Bowery N. Y.

2nd Trombone

Guerrilla Quick Step

C. S. GRAFFULA

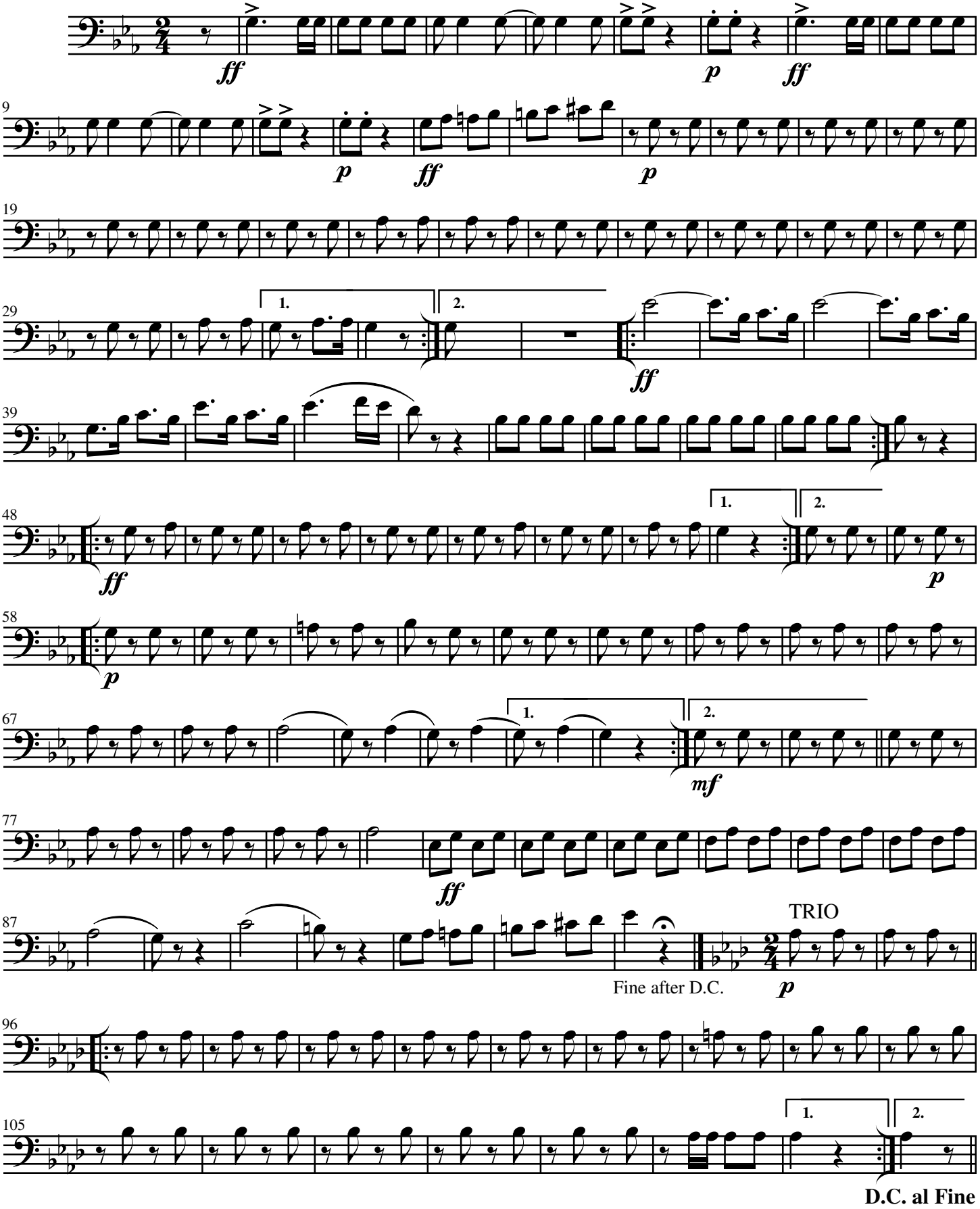

J. Hazen. Ross. Publisher. 383 Bowery N. Y.

Bass Trombone

Guerrilla Quick Step

C. S. GRAFFULA

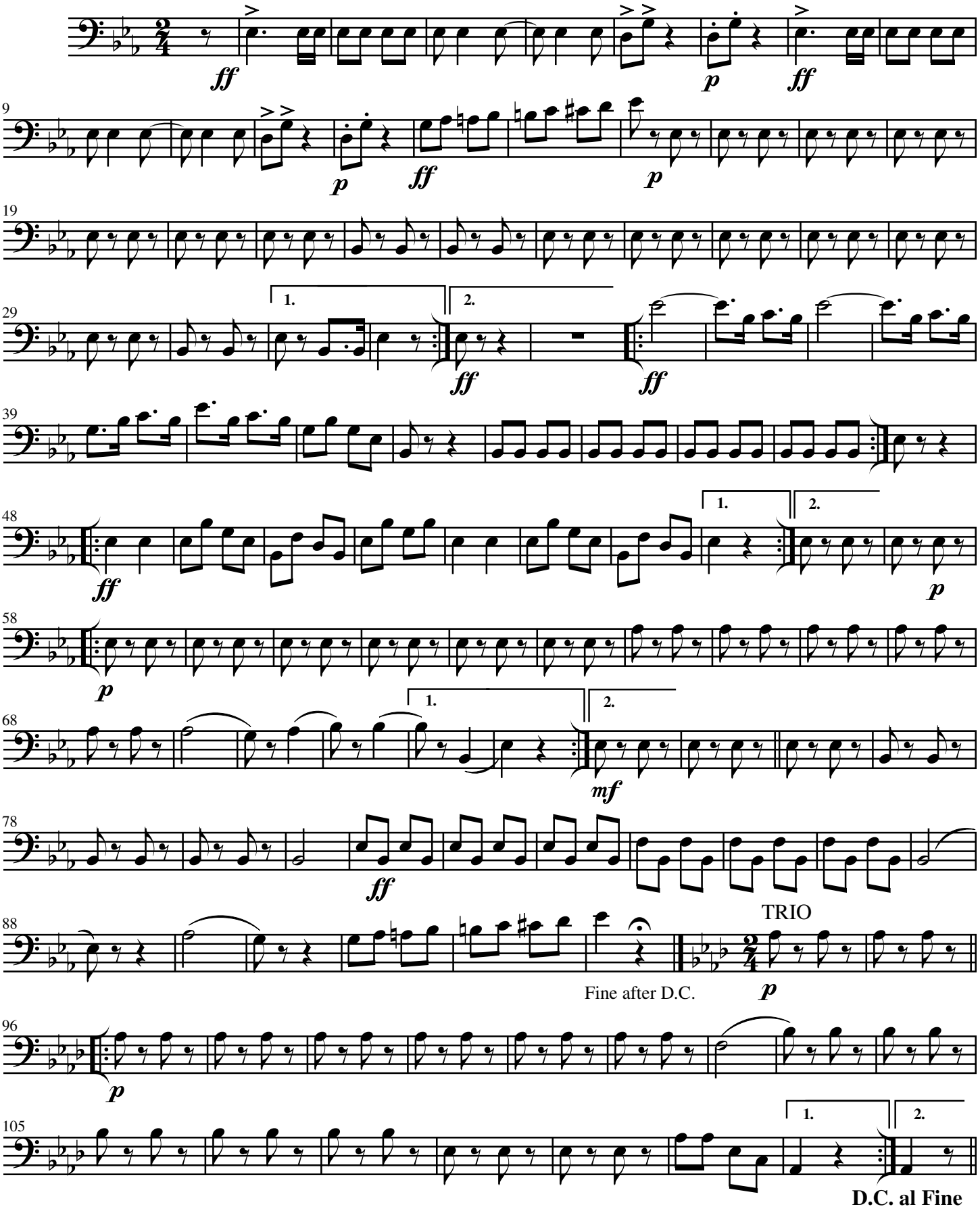

J. Hazen. Ross. Publisher. 383 Bowery N. Y.

Euphonium

Guerrilla Quick Step

C. S. GRAFFULA

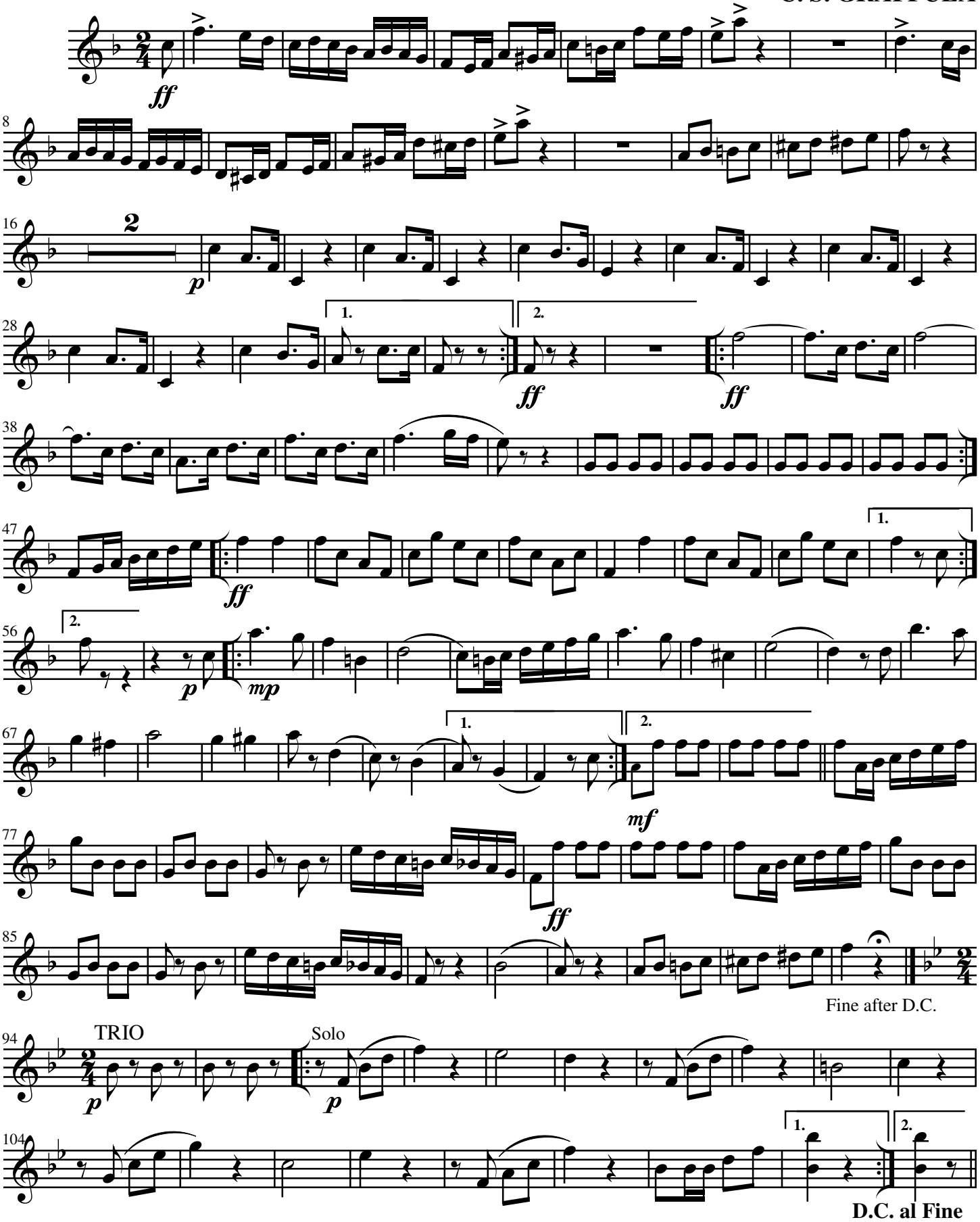

J. Hazen. Ross. Publisher. 383 Bowery N. Y.

Euphonium

Guerrilla Quick Step

C. S. GRAFFULA

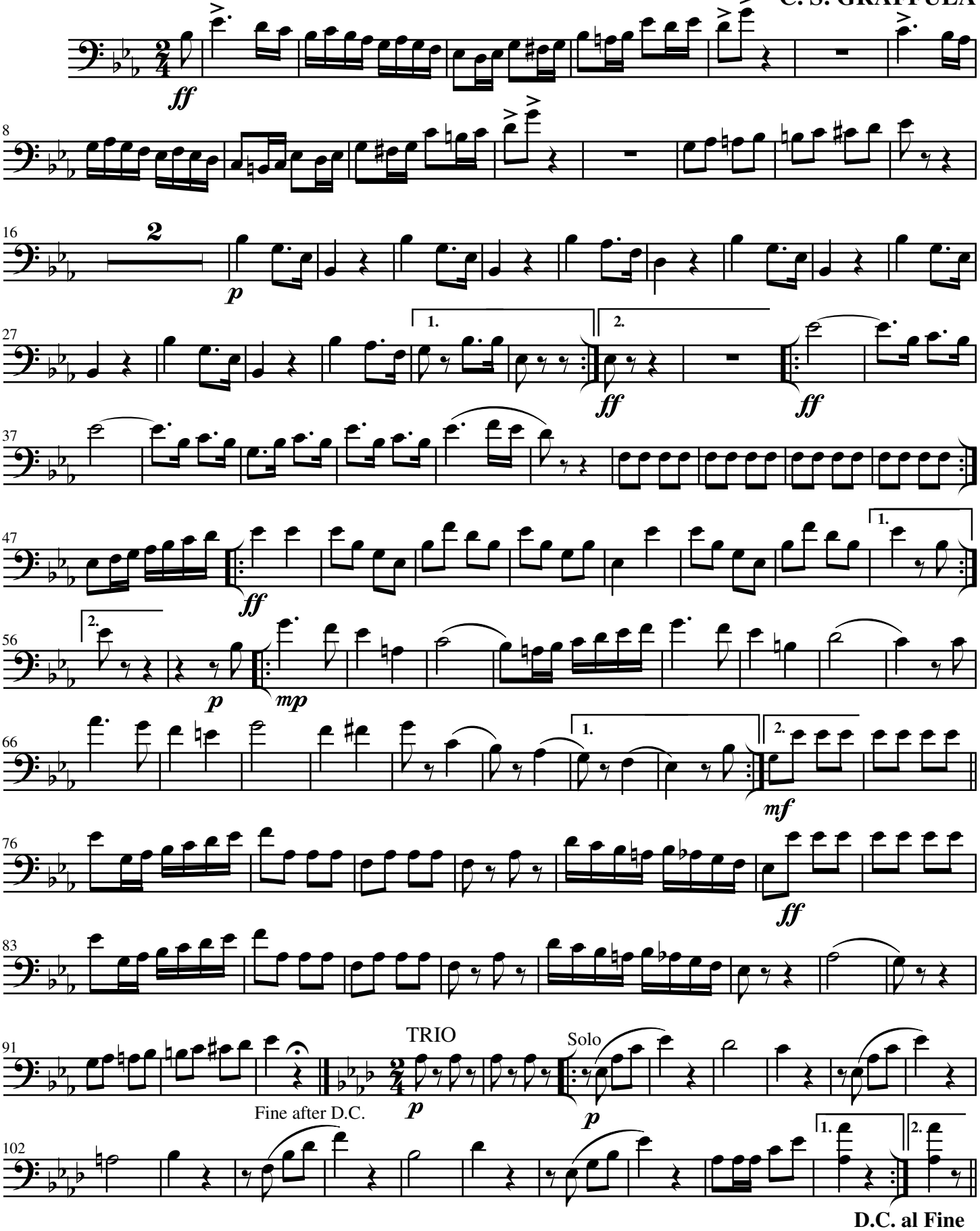

J. Hazen. Ross. Publisher. 383 Bowery N. Y.

B♭ Bass

Guerrilla Quick Step

C. S. GRAFFULA

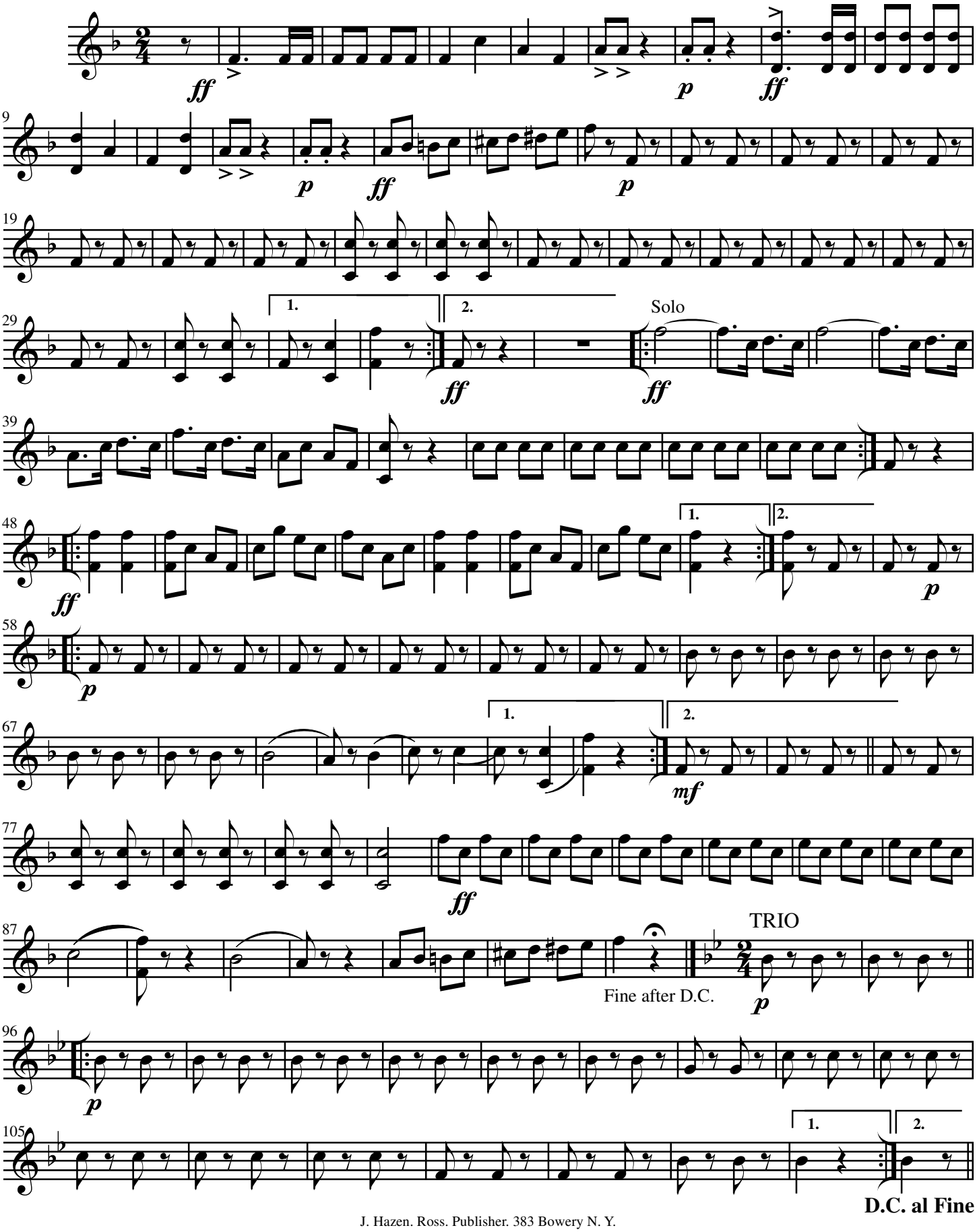

J. Hazen. Ross. Publisher. 383 Bowery N. Y.

Tuba

Guerrilla Quick Step

C. S. GRAFFULA

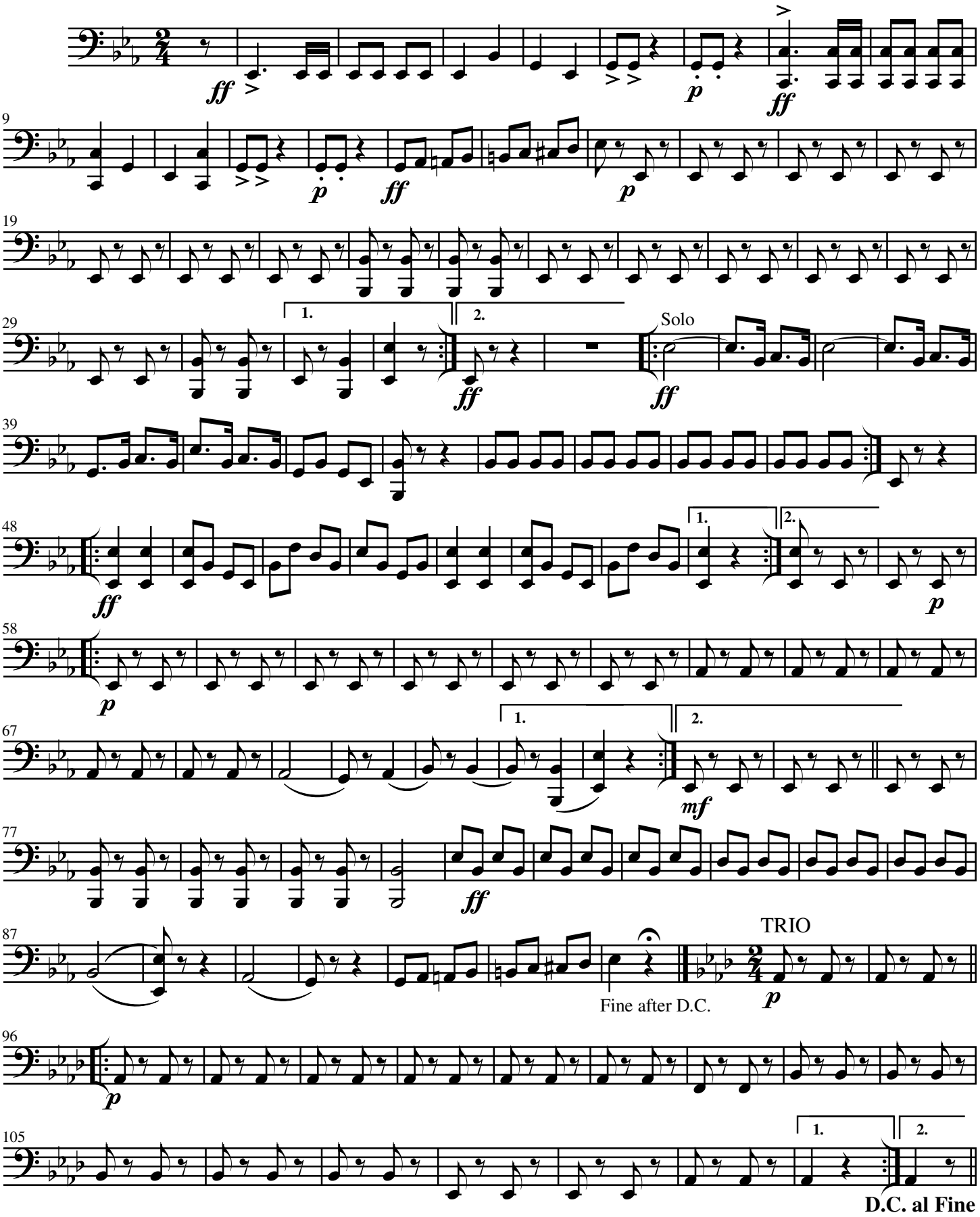

J. Hazen. Ross. Publisher. 383 Bowery N. Y.

Side Drum

Guerrilla Quick Step

C. S. GRAFFULA

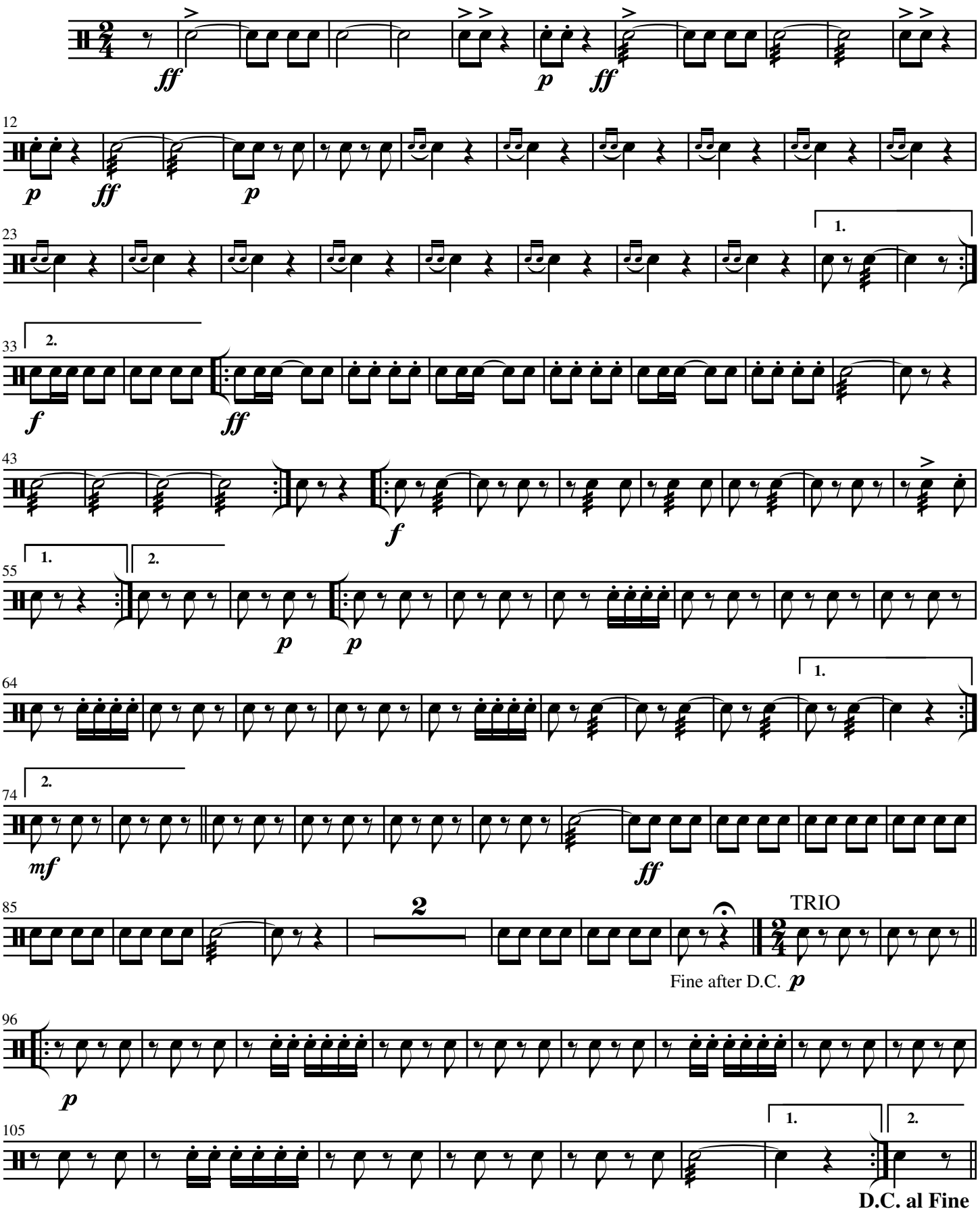

J. Hazen. Ross. Publisher. 383 Bowery N. Y.

Bass Drum

Guerrilla Quick Step

C. S. GRAFFULA

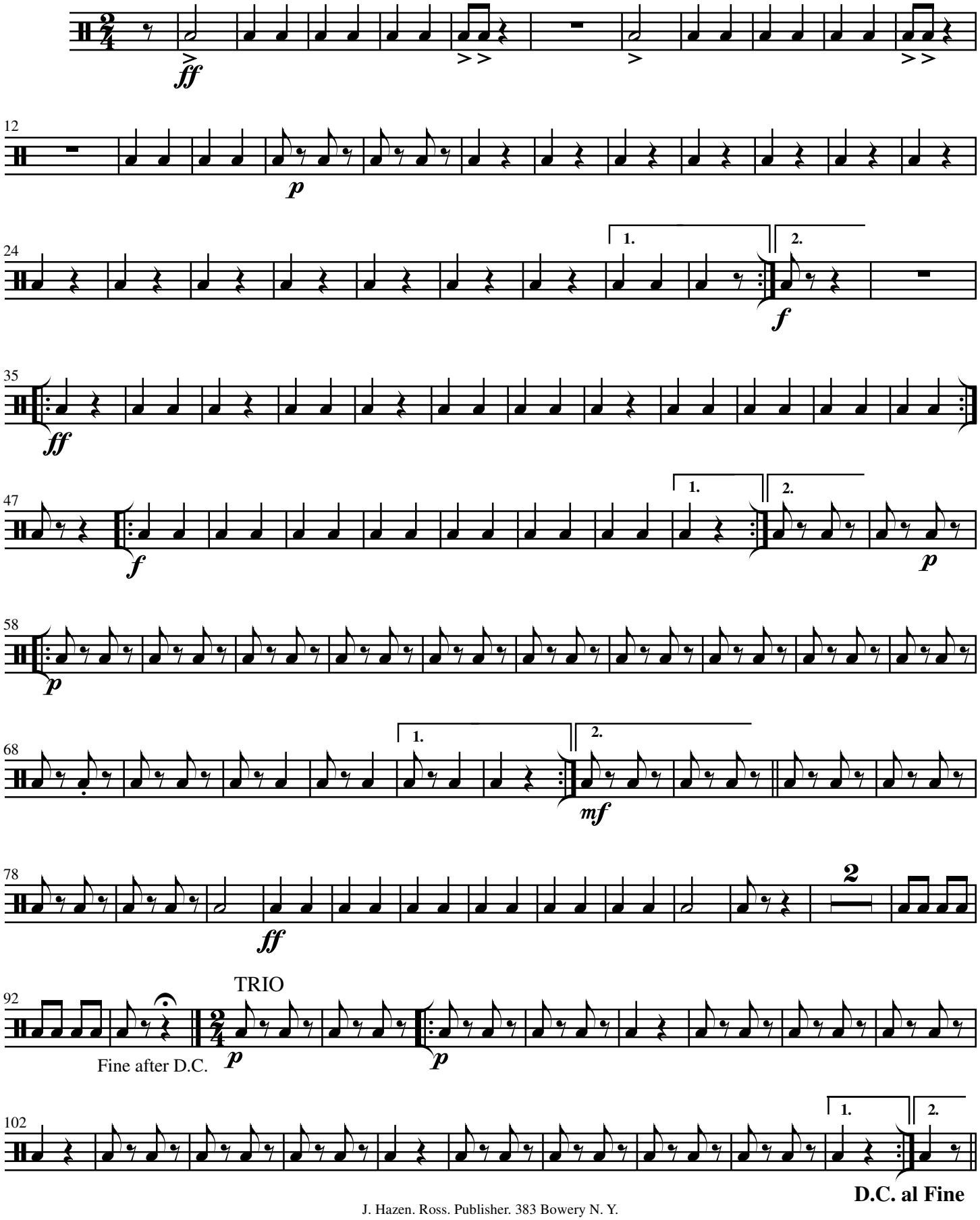

J. Hazen. Ross. Publisher. 383 Bowery N. Y.