HAPPY MOMENTS.

Entr'acte.

WILLIAM G. JAMES.

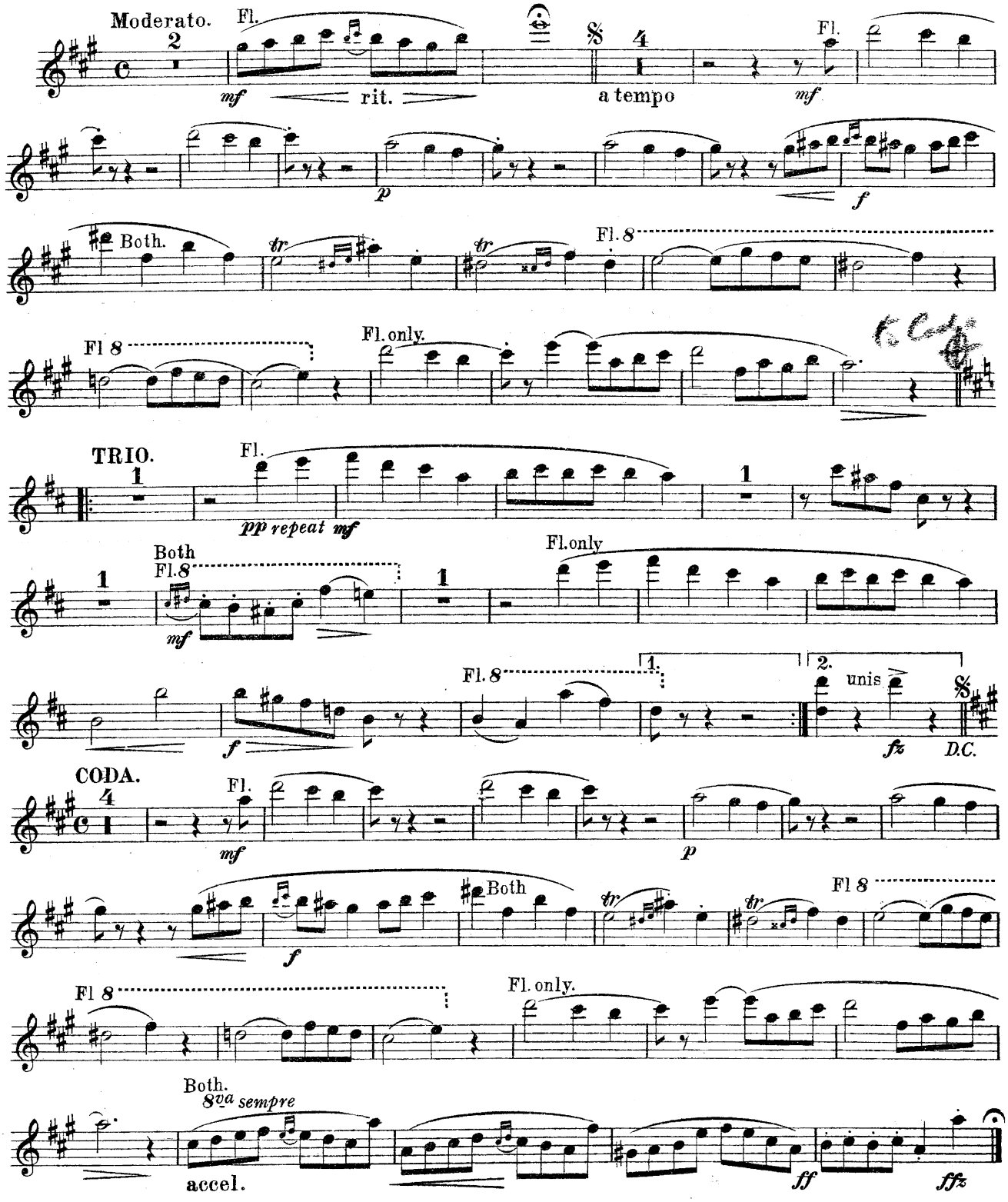

Copyright, MCMXVII, by Chappell & Co Ltd.

Chappell & Co Ltd., 50, New Bond Street, London.W.— New York, Toronto & Melbourne.

CONCERT FLUTE & PICCOLO.

HAPPY MOMENTS.

Entr' acte.

WILLIAM G. JAMES.

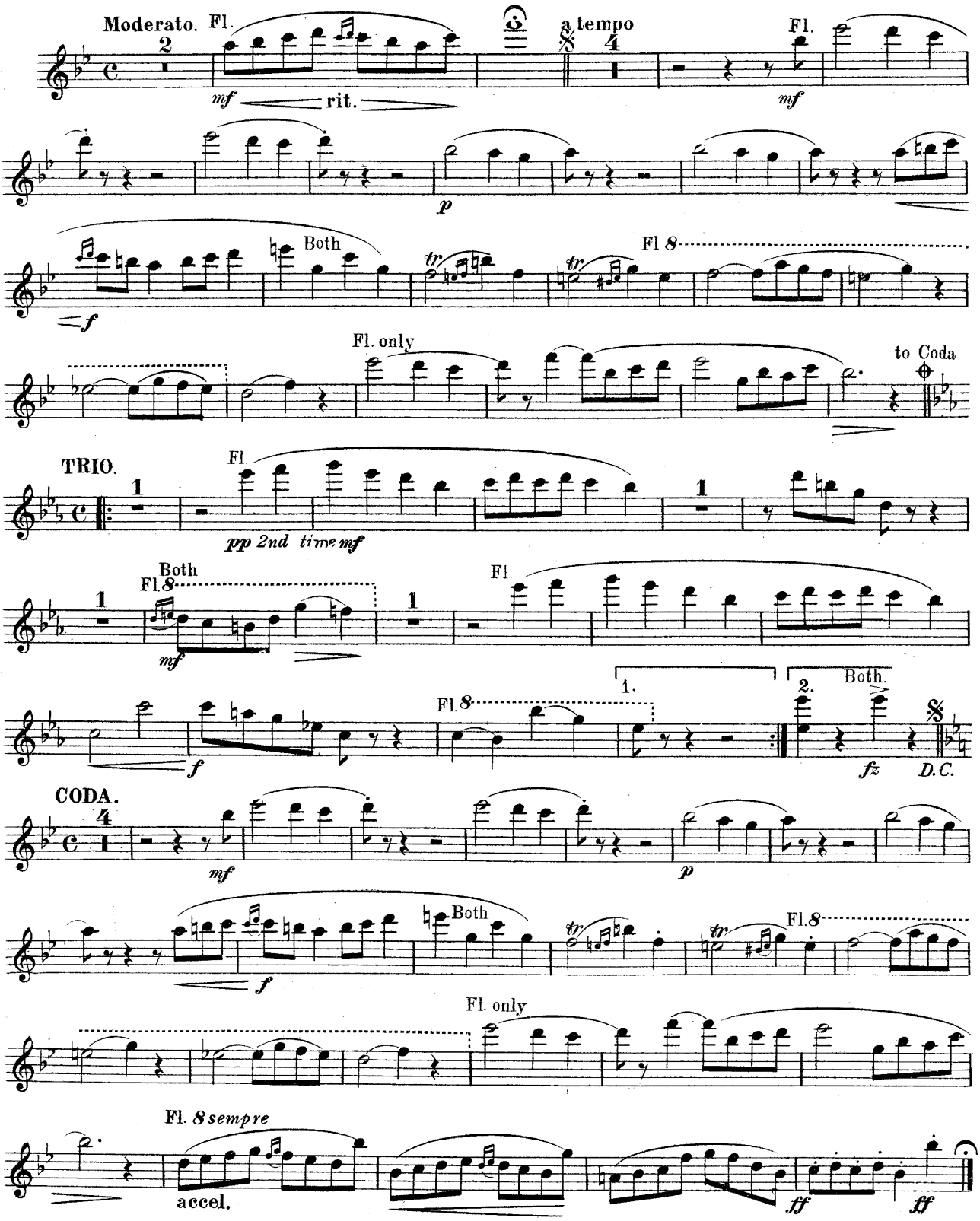

Copyright, MCMXVII, by Chappell & Co Ltd.

Chappell & Co Ltd., 50, New Bond Street, London. W. New York, Toronto & Melbourne.

OBOES.

HAPPY MOMENTS.

Entr'acte.

WILLIAM G. JAMES.

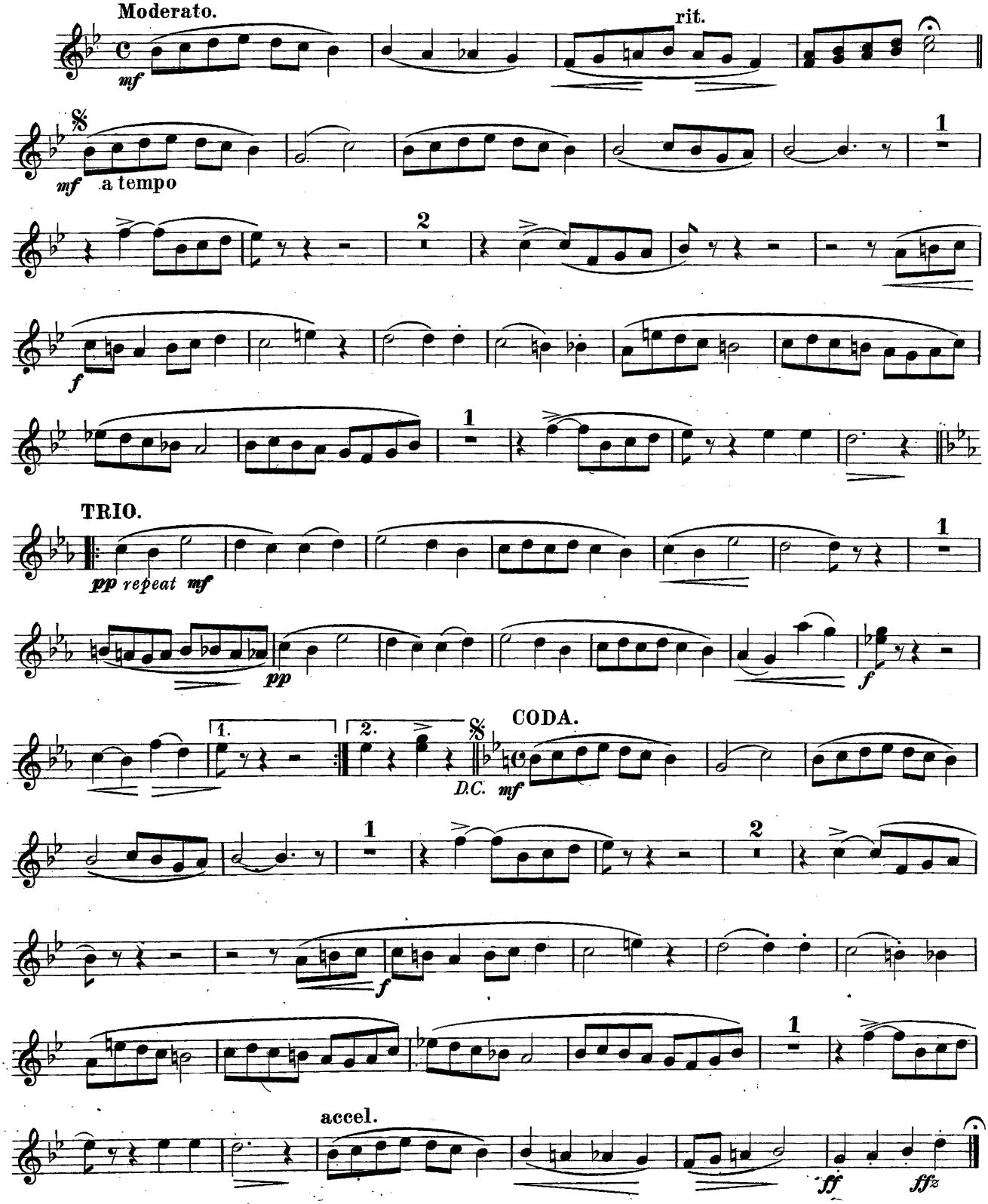

Copyright, MCMXVII, by Chappell & Co Ltd.

Chappell & Co Ltd., 50, New Bond Street, London.W.— New York, Toronto & Melbourne.

HAPPY MOMENTS.

Entr'acte.

WILLIAM G. JAMES.

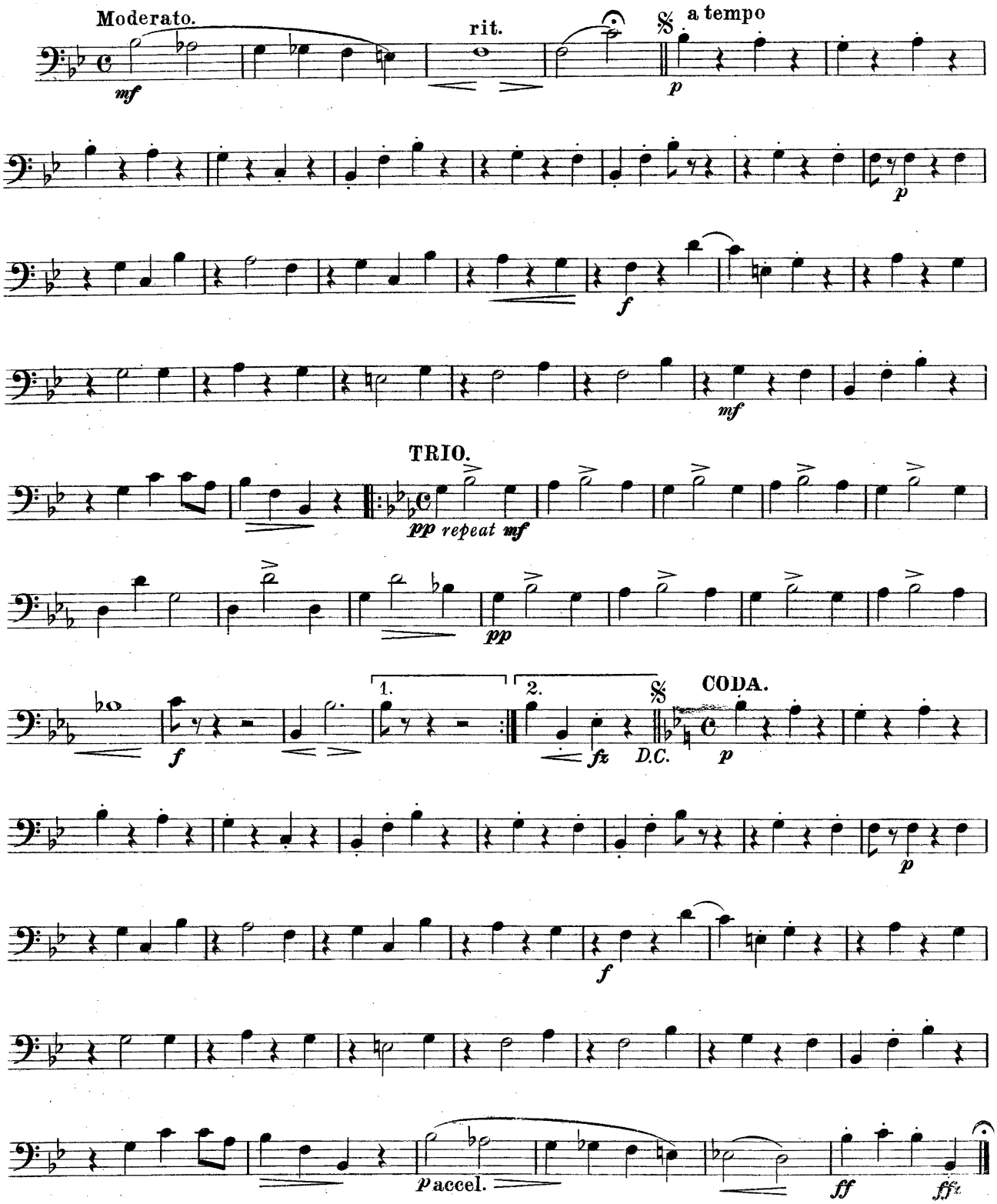

Copyright, MCMXVII, by Chappell & Co Ltd. (579)

Chappell & Co Ltd., 50, New Bond Street, London, W.— New York, Toronto & Melbourne.

2nd Bassoon

HAPPY MOMENTS.

Entr'acte.

WILLIAM G. JAMES.

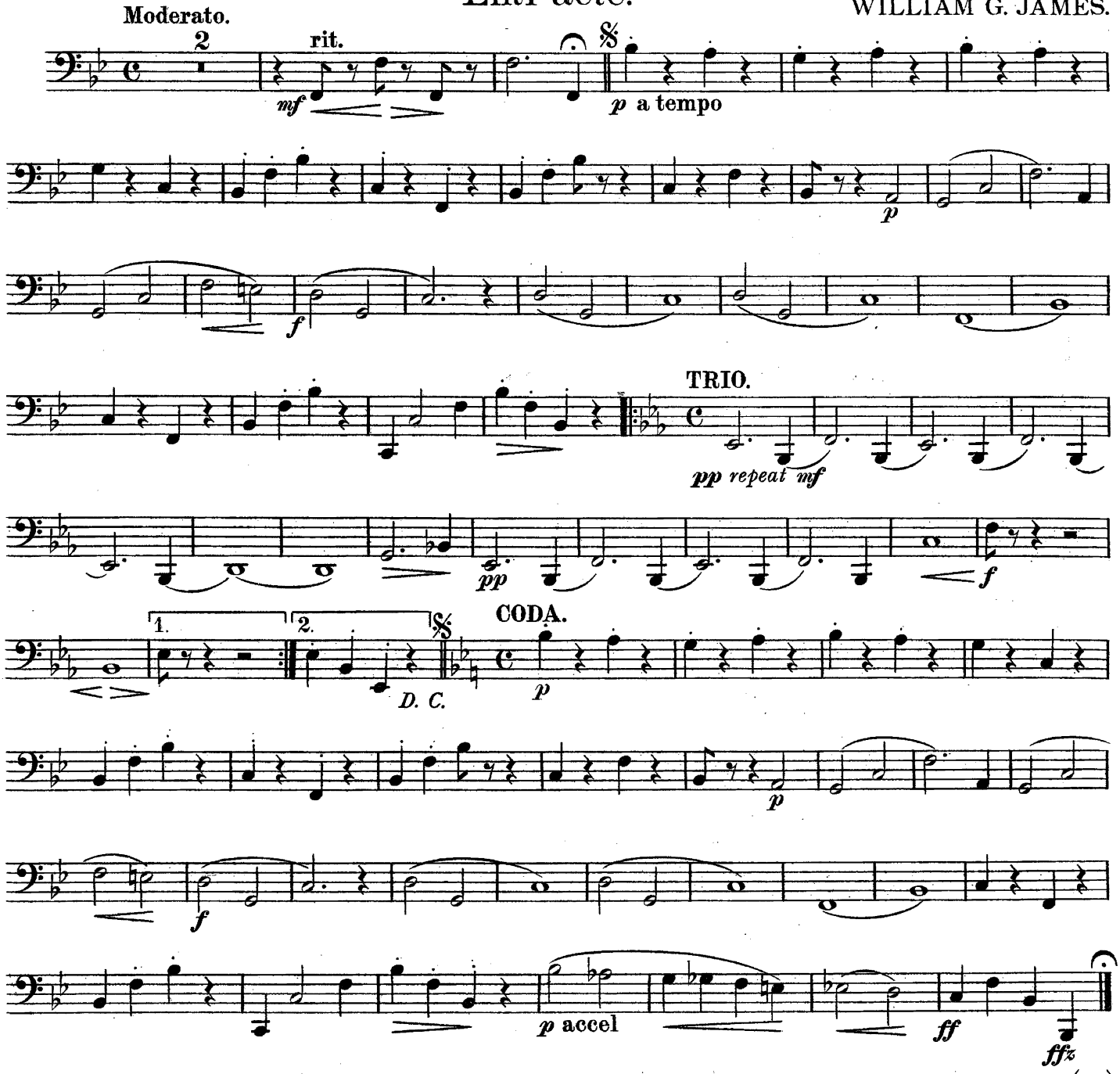

Copyright, MCMXVII, by Chappell & Co Ltd.
Chappell & Co Ltd., 50, New Bond Street, London. W. New York, Toronto & Melbourne.

E♭ CLARINETS.

HAPPY MOMENTS.

Entr' acte.

WILLIAM G. JAMES.

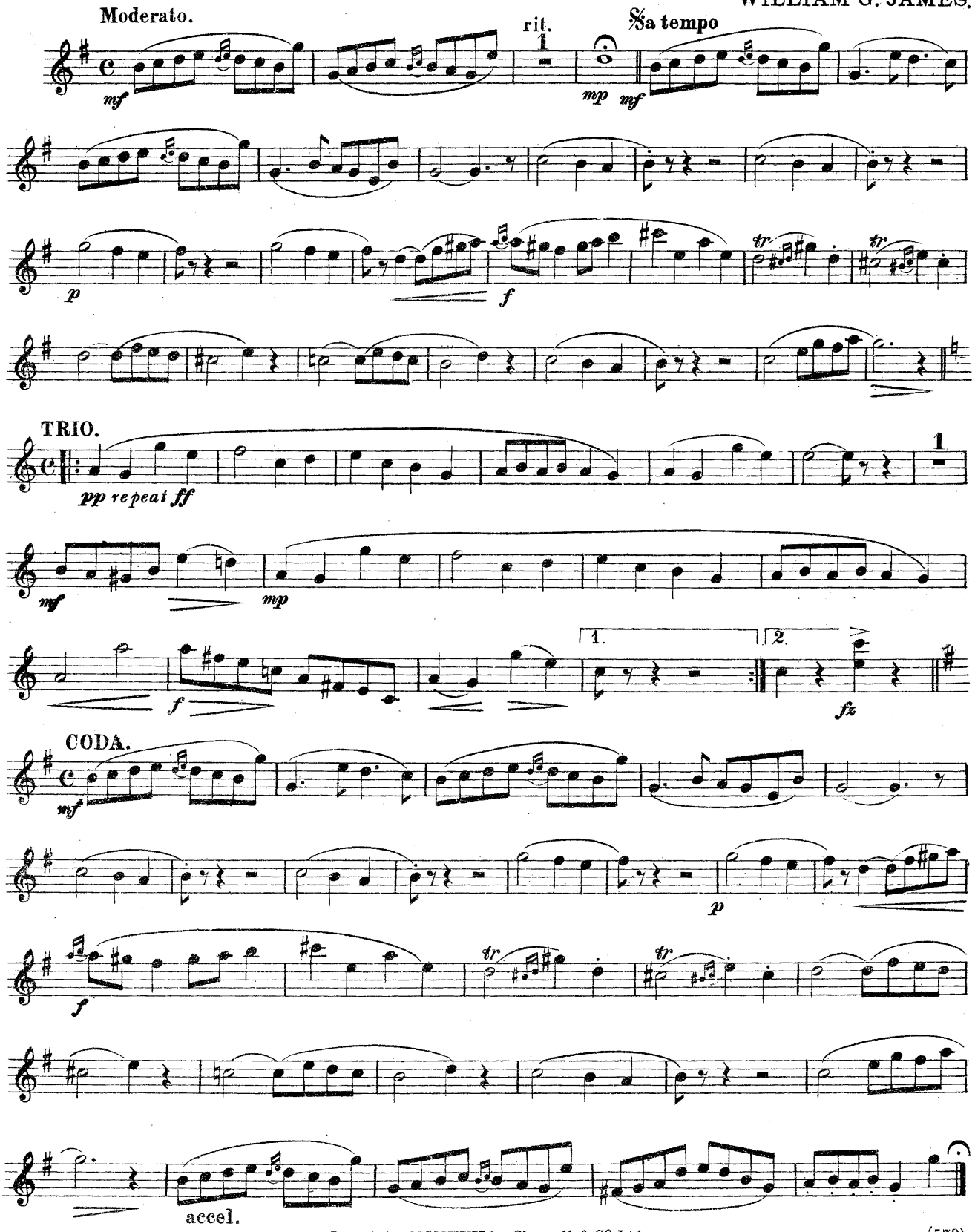

Copyright, MCMXVII, by Chappell & Co Ltd.

Chappell & Co Ltd., 50, New Bond Street, London, W.—New York, Toronto & Melbourne.

HAPPY MOMENTS.

Entr'acte.

Arranged for Military Band by
DAN GODFREY. HON. R.A.M.

Music by
WILLIAM G. JAMES.

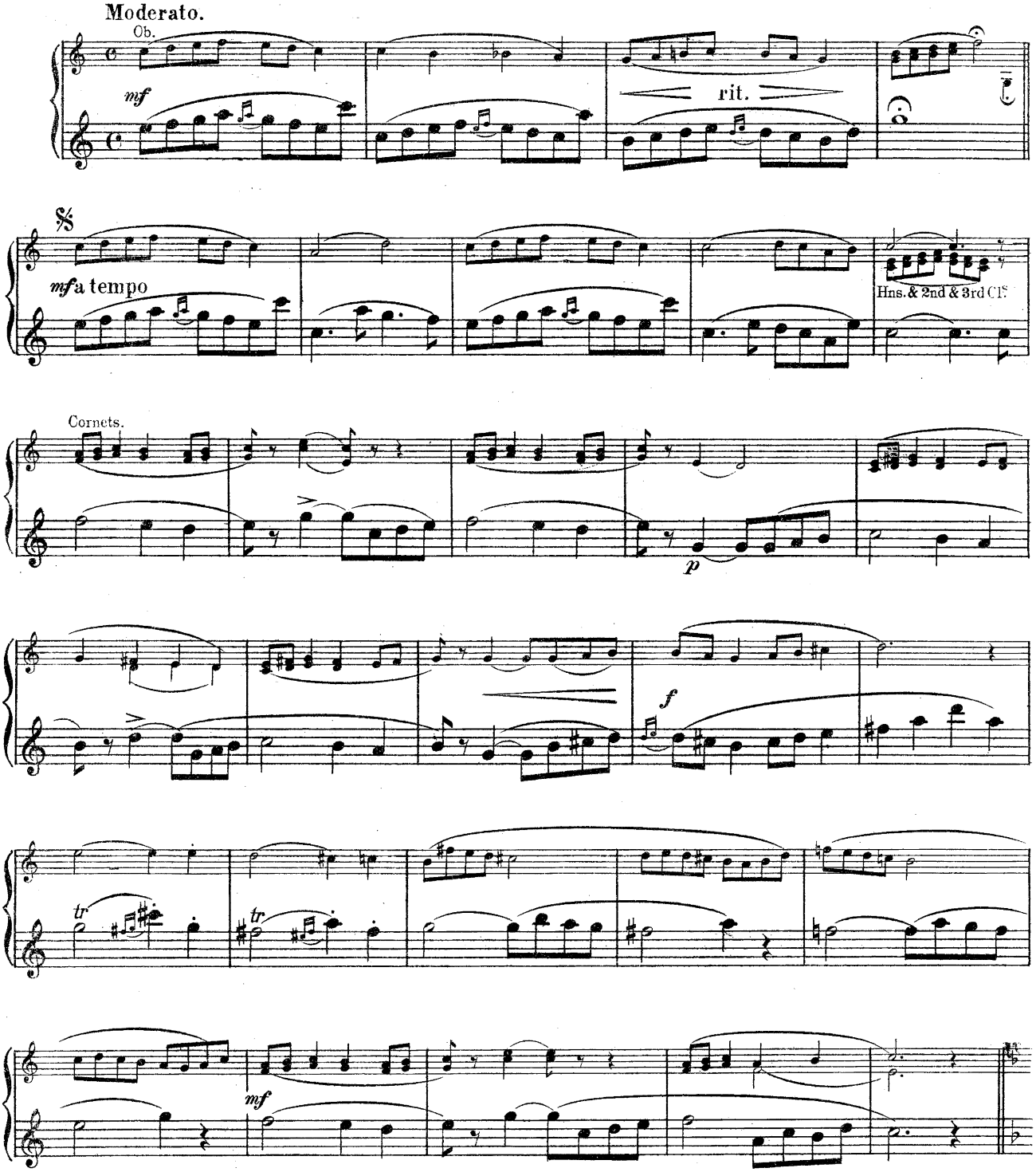

Copyright, MCMXVII, by Chappell & Co. Ltd.

Chappell & Co. Ltd, 50, New Bond Street, London.W.– New York, Toronto & Melbourne.

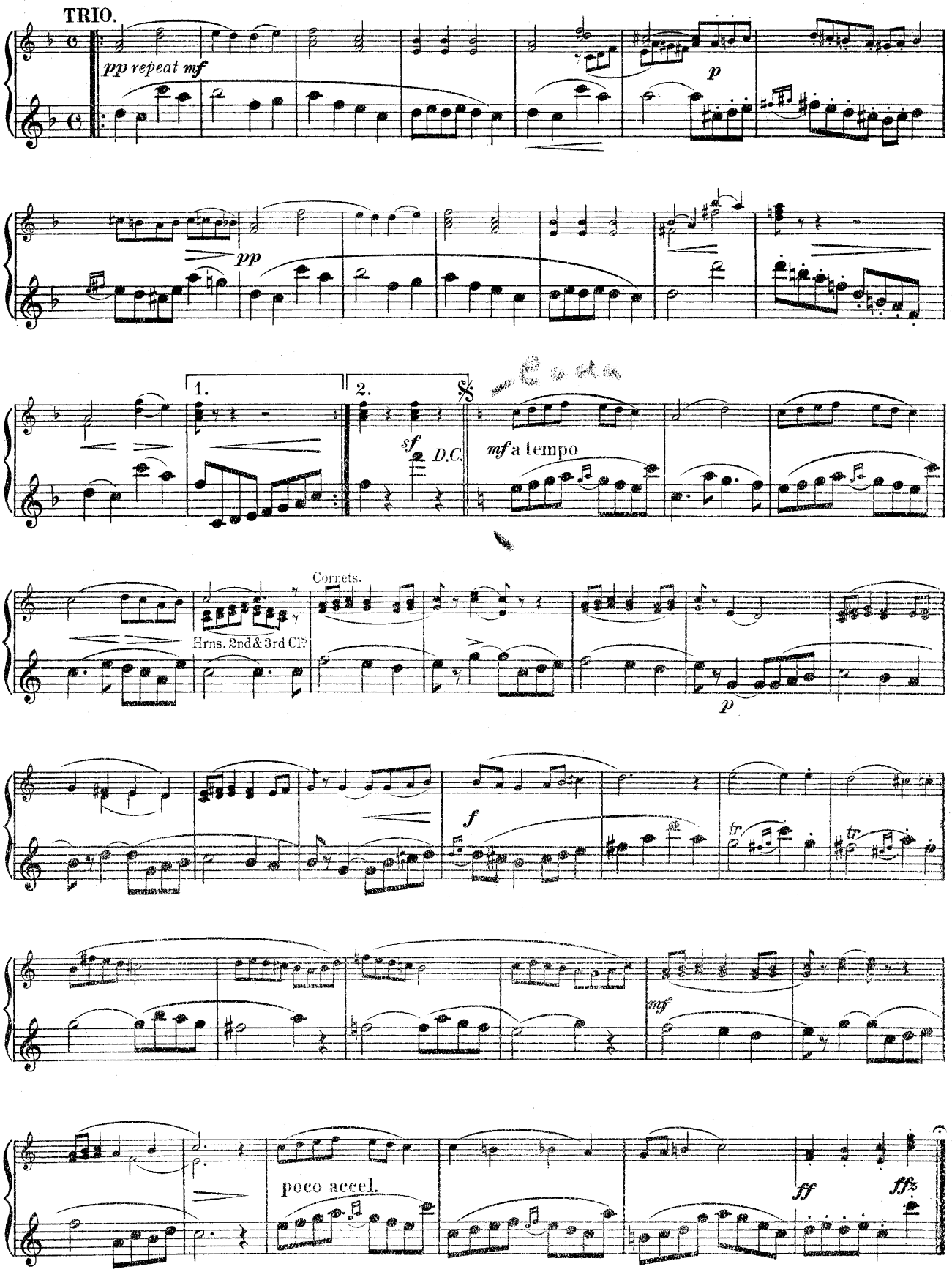
TRIO.
pp repeat mf
p
pp
1.
2.
sf
D.C.
mf a tempo
Cornets.
Hrns. 2nd & 3rd Cls.
p
f
tr
tr
mf
poco accel.
ff
ff

REPIANO CLARINET in B♭.

HAPPY MOMENTS.

Entr'acte.

WILLIAM G. JAMES.

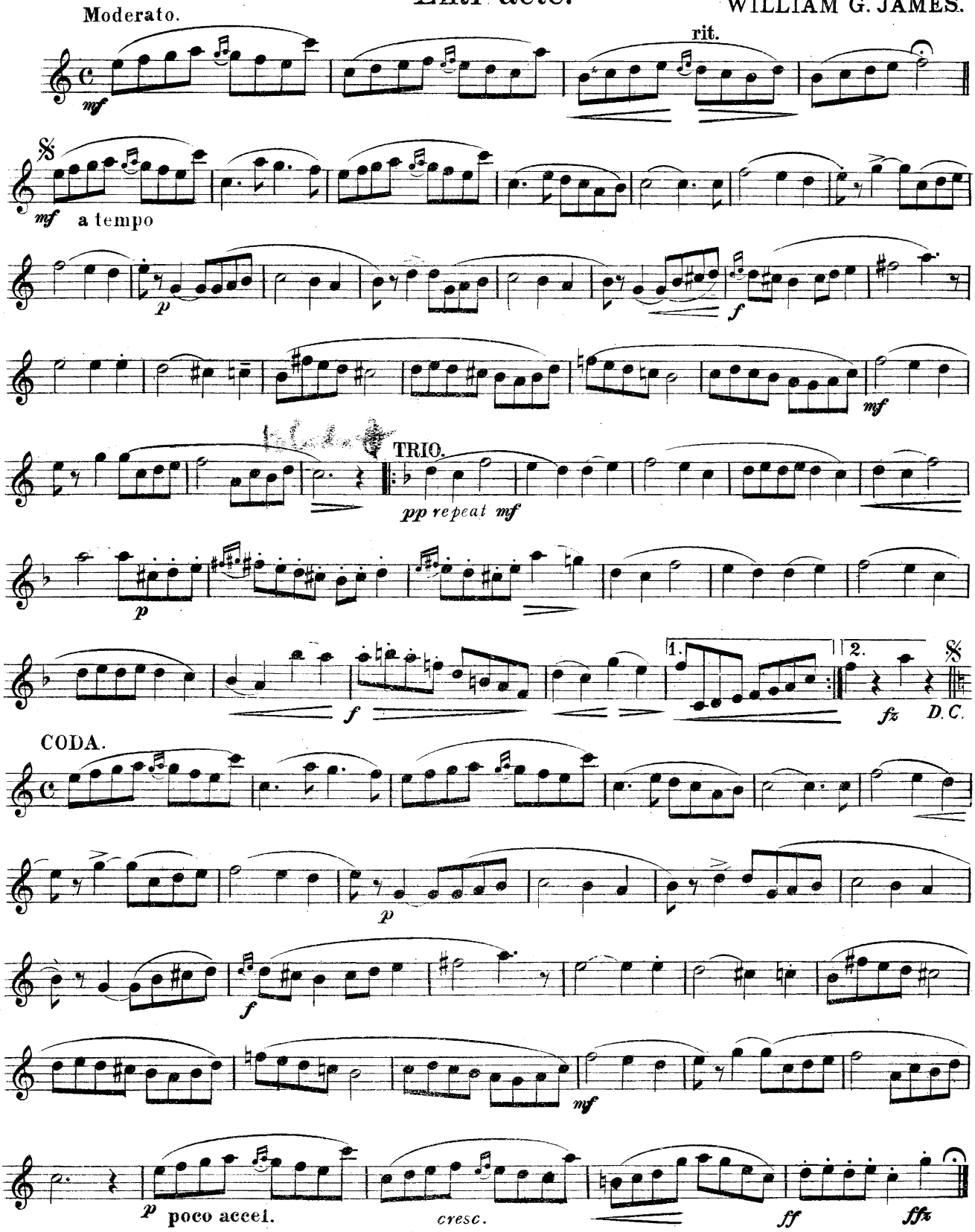

Copyright, MCMXVII, by Chappell & Co Ltd.

Chappell & Co Ltd., 50, New Bond Street, London. W.– New York, Toronto & Melbourne

2nd CLARINET in B♭.

HAPPY MOMENTS.

Entr'acte.

WILLIAM G. JAMES.

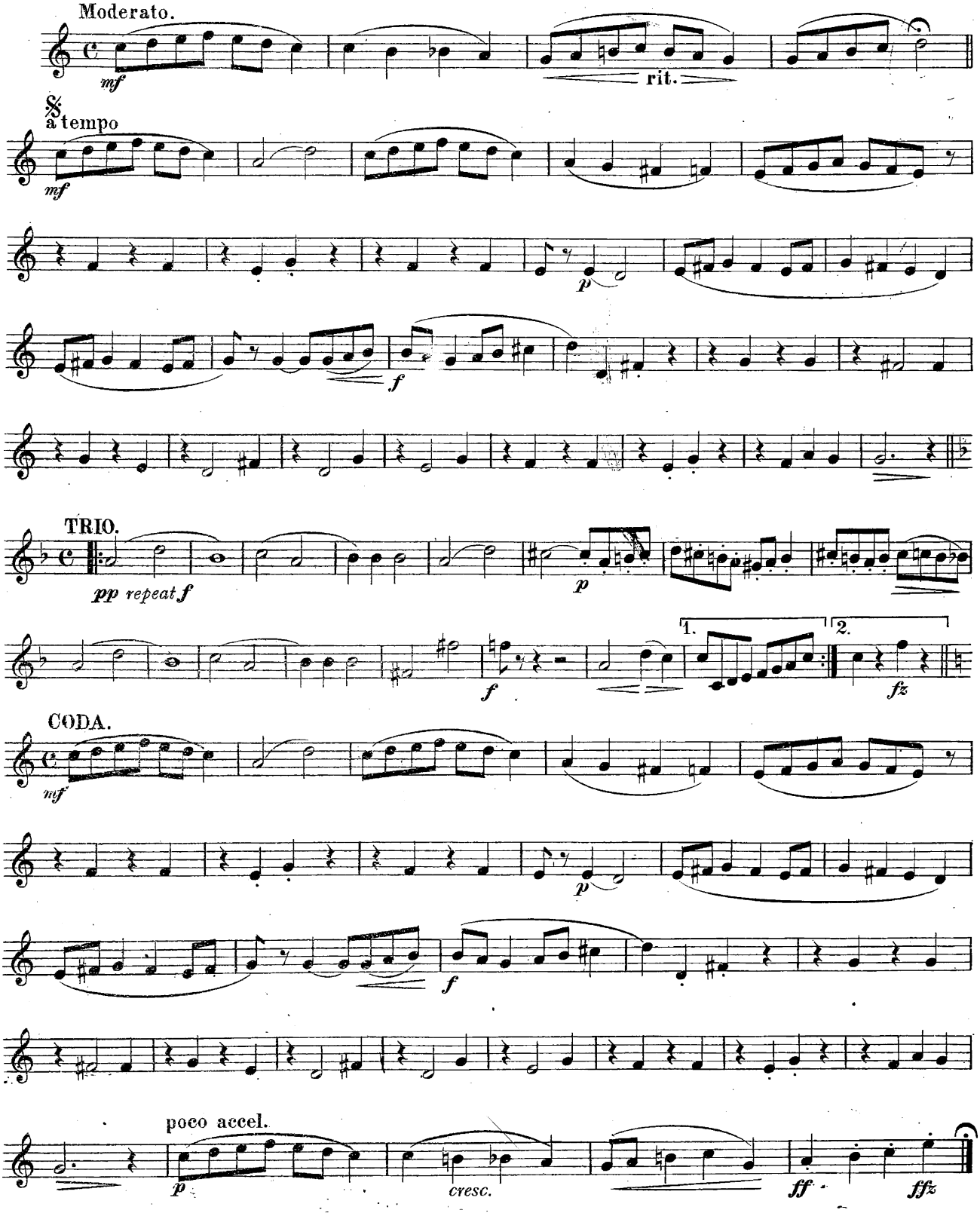

Copyright, MCMXVII, by Chappell & Co Ltd.

Chappell & Co. Ltd., 50, New Bond Street, London. W.—New York Toronto & Melbourne.

3rd CLARINET in B♭.

HAPPY MOMENTS.

Entr'acte.

WILLIAM G. JAMES.

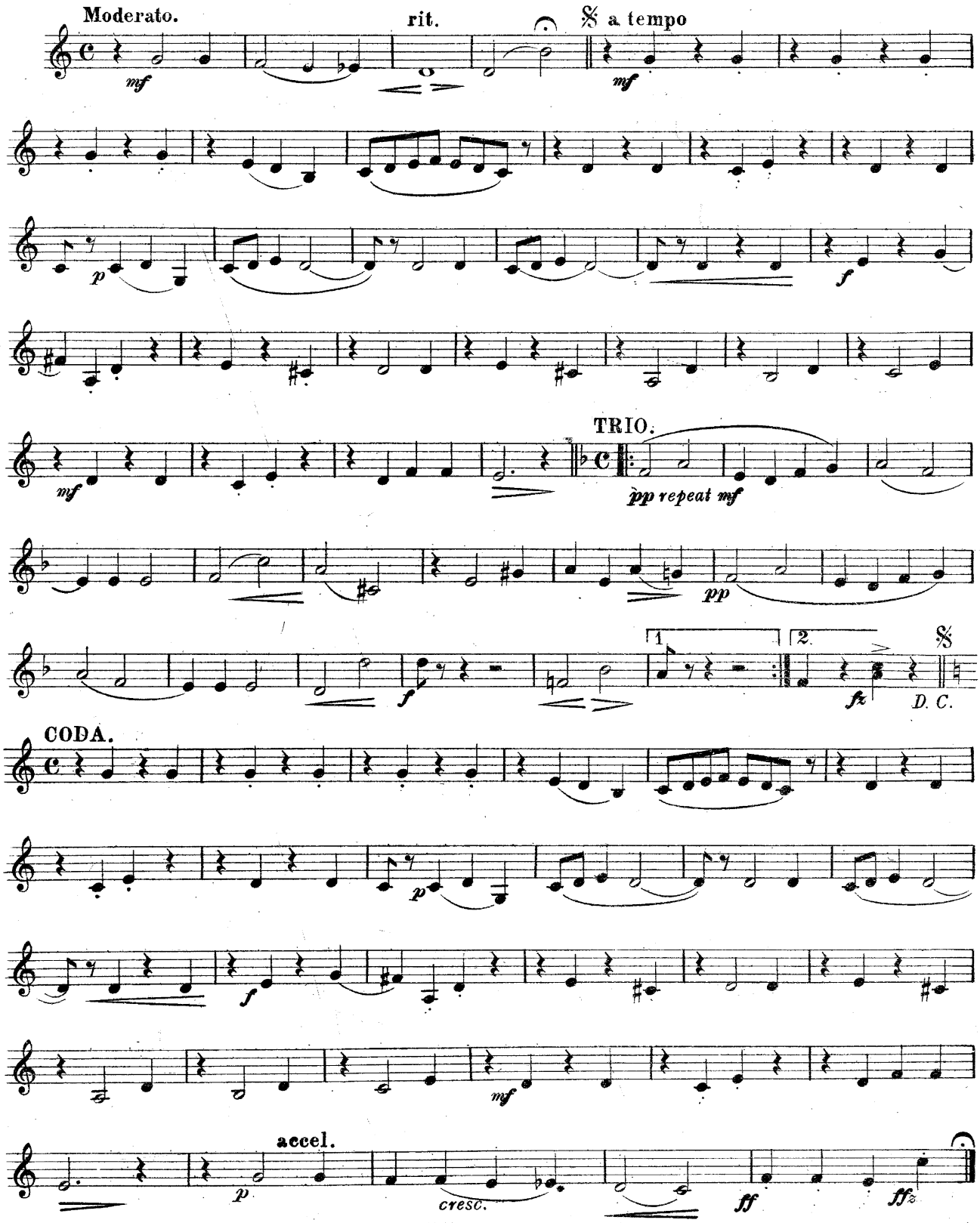

Copyright, MCMXVII, by Chappell & Co Ltd.

Chappell & Co Ltd., 50, New Bond Street, London, W.—New York, Toronto & Melbourne.

E♭ ALTO SAXOPHONE or ALTO CLARINET.

HAPPY MOMENTS.

Entr'acte.

WILLIAM G. JAMES.

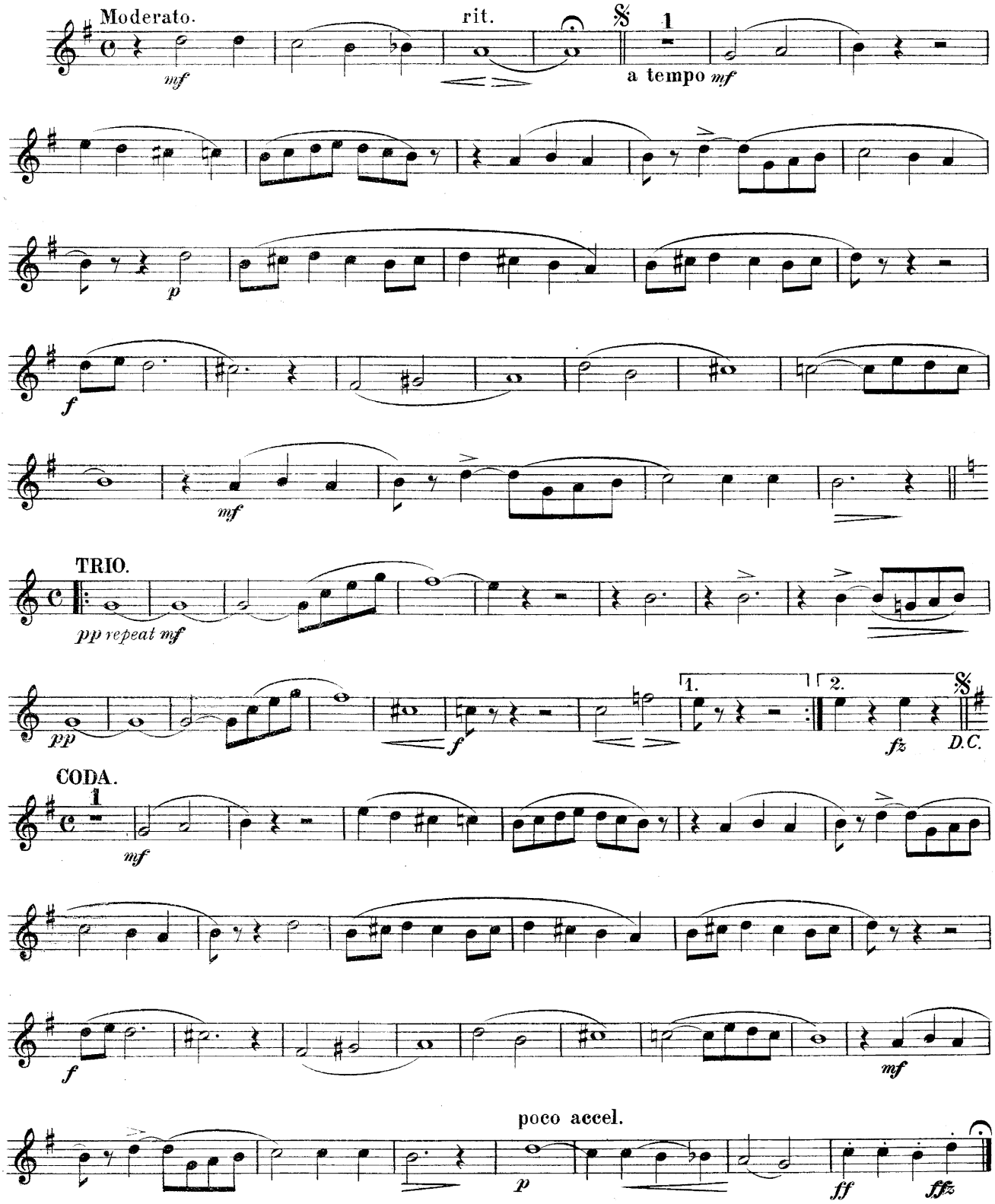

Copyright, MCMXVII, by Chappell & Co Ltd.

Chappell & Co Ltd., 50, New Bond Street, London.W.—New York, Toronto & Melbourne.

B ♭ TENOR SAXOPHONE or BASS CLARINET.

HAPPY MOMENTS.

Entr'acte.

WILLIAM G. JAMES.

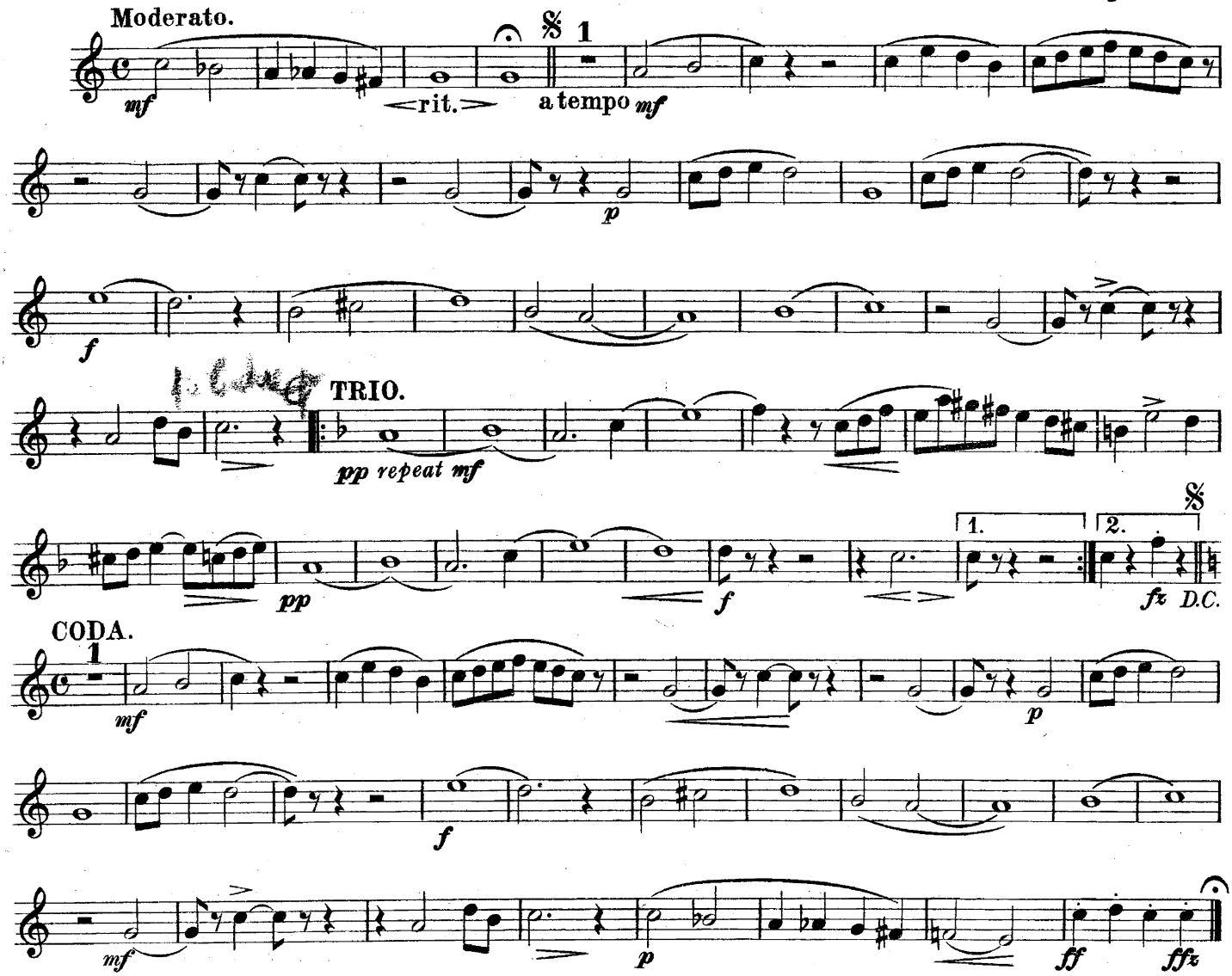

Copyright, MCMXVII, by Chappell & Co Ltd. (579)

Chappell & Co Ltd., 50, New Bond Street, London.W.— New York, Toronto & Melbourne.

1st CORNET in B♭.

HAPPY MOMENTS.

Entr'acte.

WILLIAM G. JAMES.

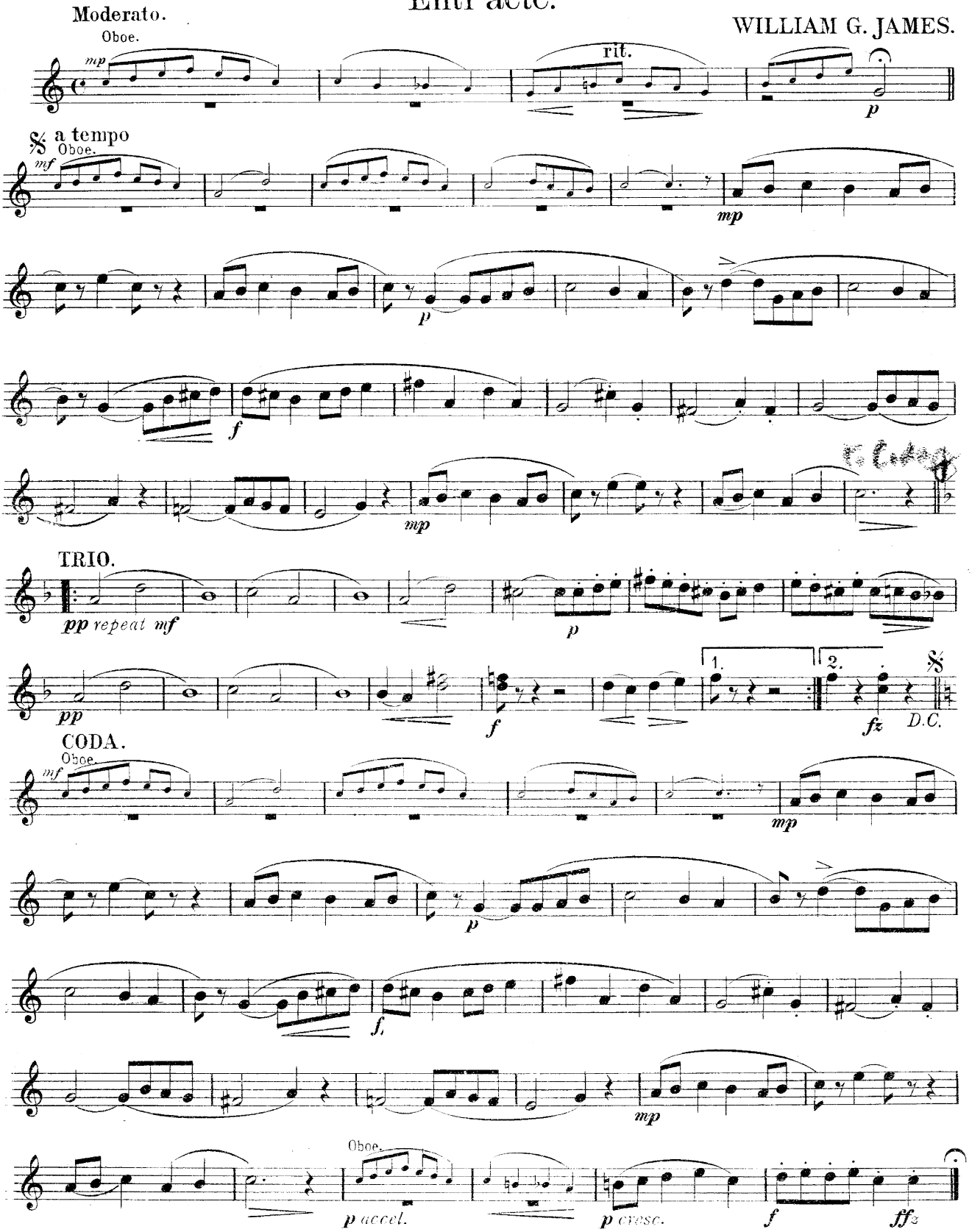

Copyright, MCMXVII, by Chappell & Co Ltd.
Chappell & Co Ltd., New Bond Street, London. W.– New York, Toronto & Melbourne.

2nd CORNET in B ♭.

HAPPY MOMENTS.

Entr'acte.

WILLIAM G. JAMES.

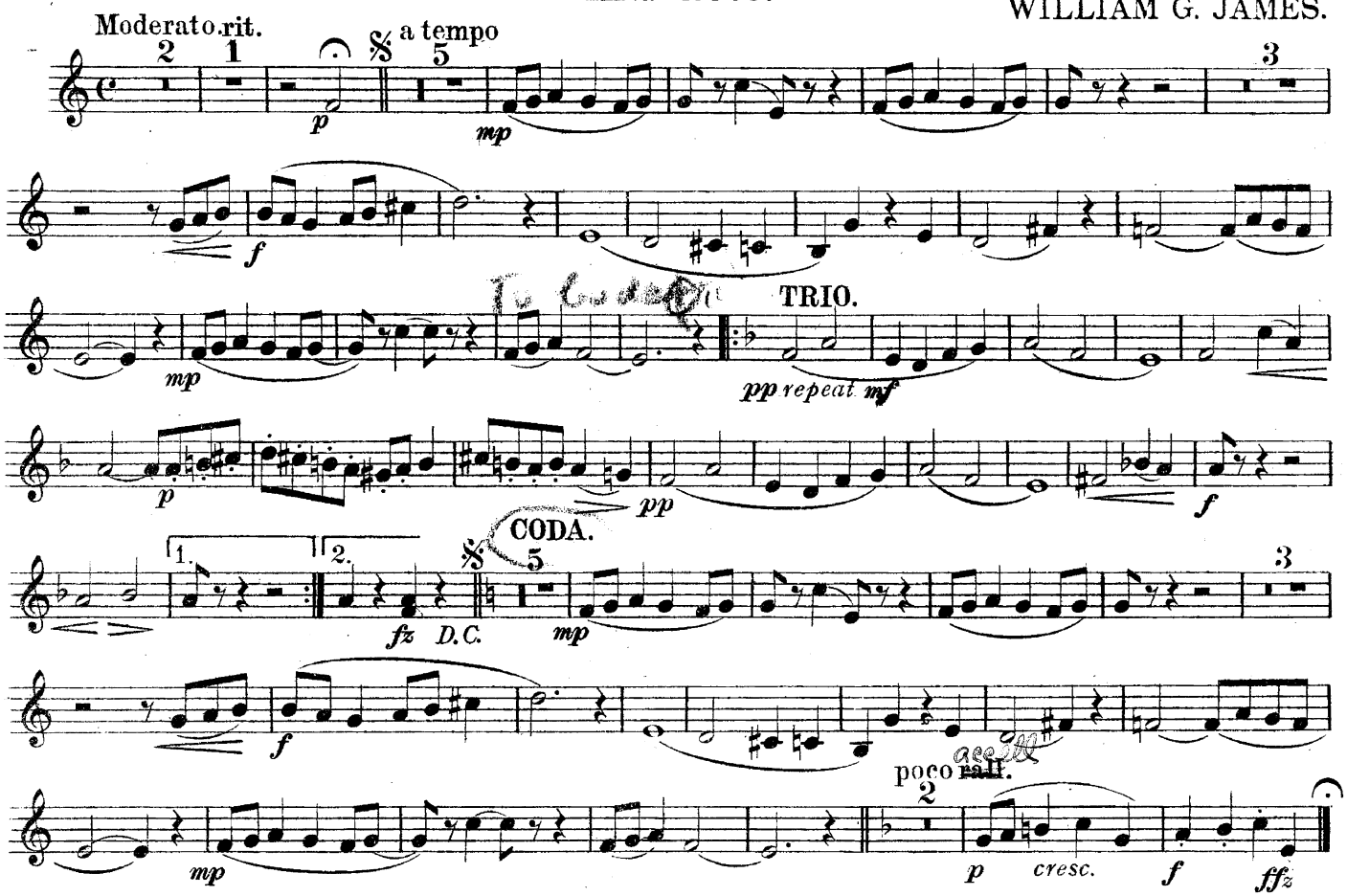

Copyright, MCMXVII, by Chappell & Co Ltd.
Chappell & Co Ltd., 50, New Bond Street, London. W.– New York, Toronto & Melbourne.

B ♭ TRUMPETS.

HAPPY MOMENTS.

Entr'acte.

WILLIAM G. JAMES.

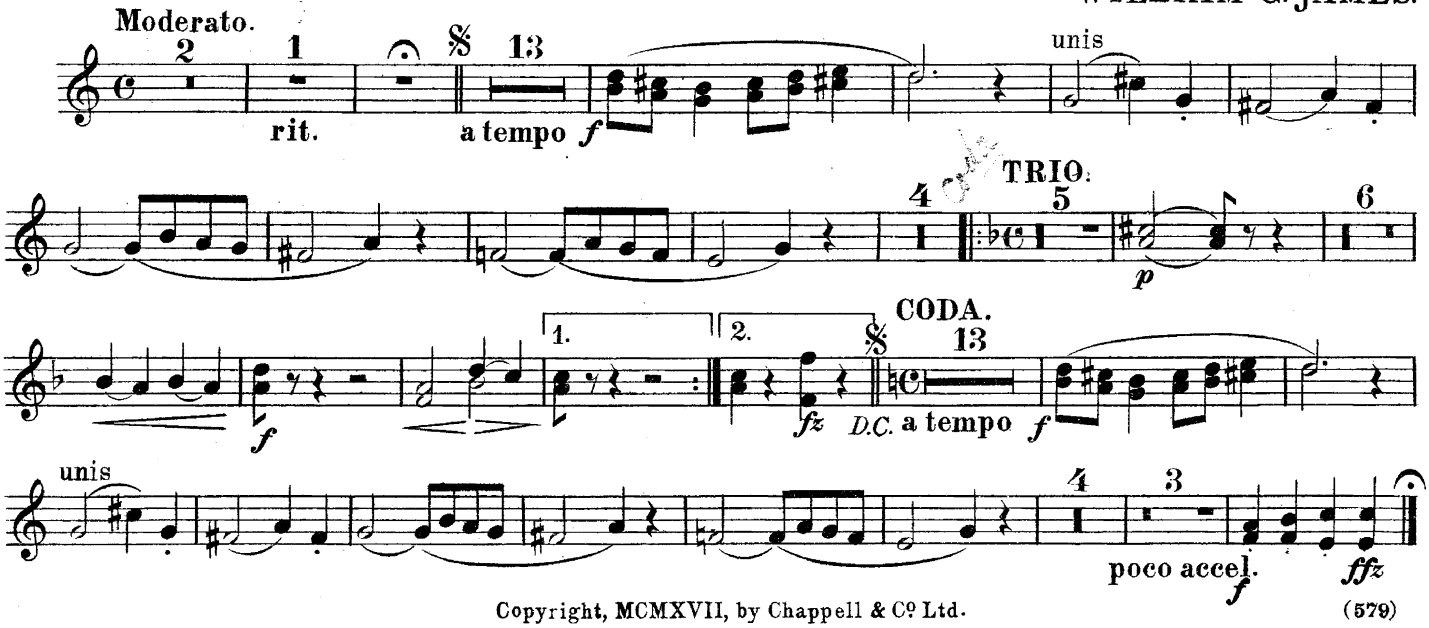

Copyright, MCMXVII, by Chappell & Co Ltd.

Chappell & Co Ltd., 50, New Bond Street, London.W.— New York, Toronto & Melbourne.

1st & 2nd HORNS in E♭.

HAPPY MOMENTS.

Entr'acte.

WILLIAM G. JAMES.

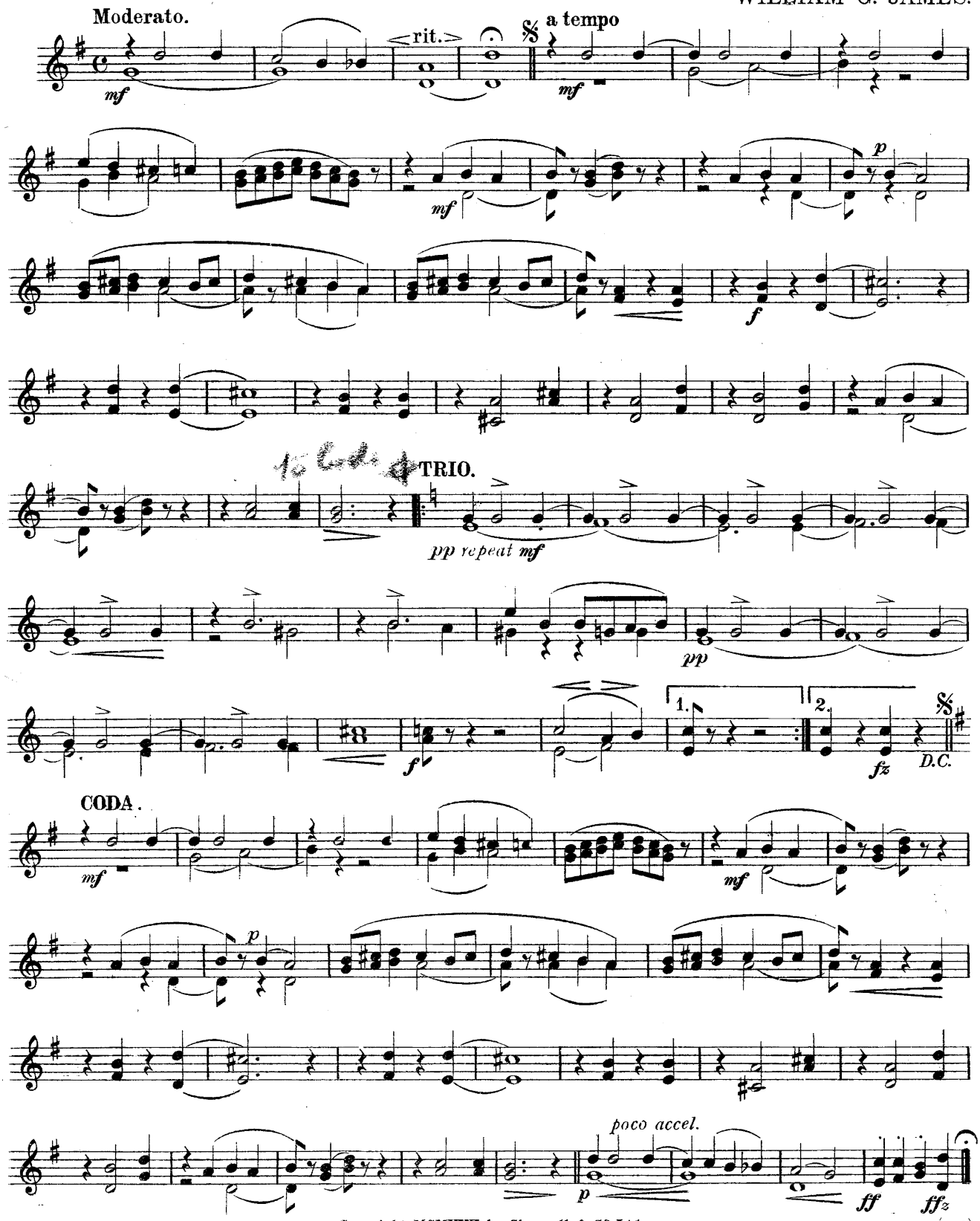

Copyright, MCMXVII, by Chappell & Co Ltd.

Chappell & Co Ltd., 50, New Bond Street, London. W.– New York, Toronto & Melbourne.

3rd & 4th HORNS IN E ♭

HAPPY MOMENTS.

Entr'acte.

WILLIAM G. JAMES.

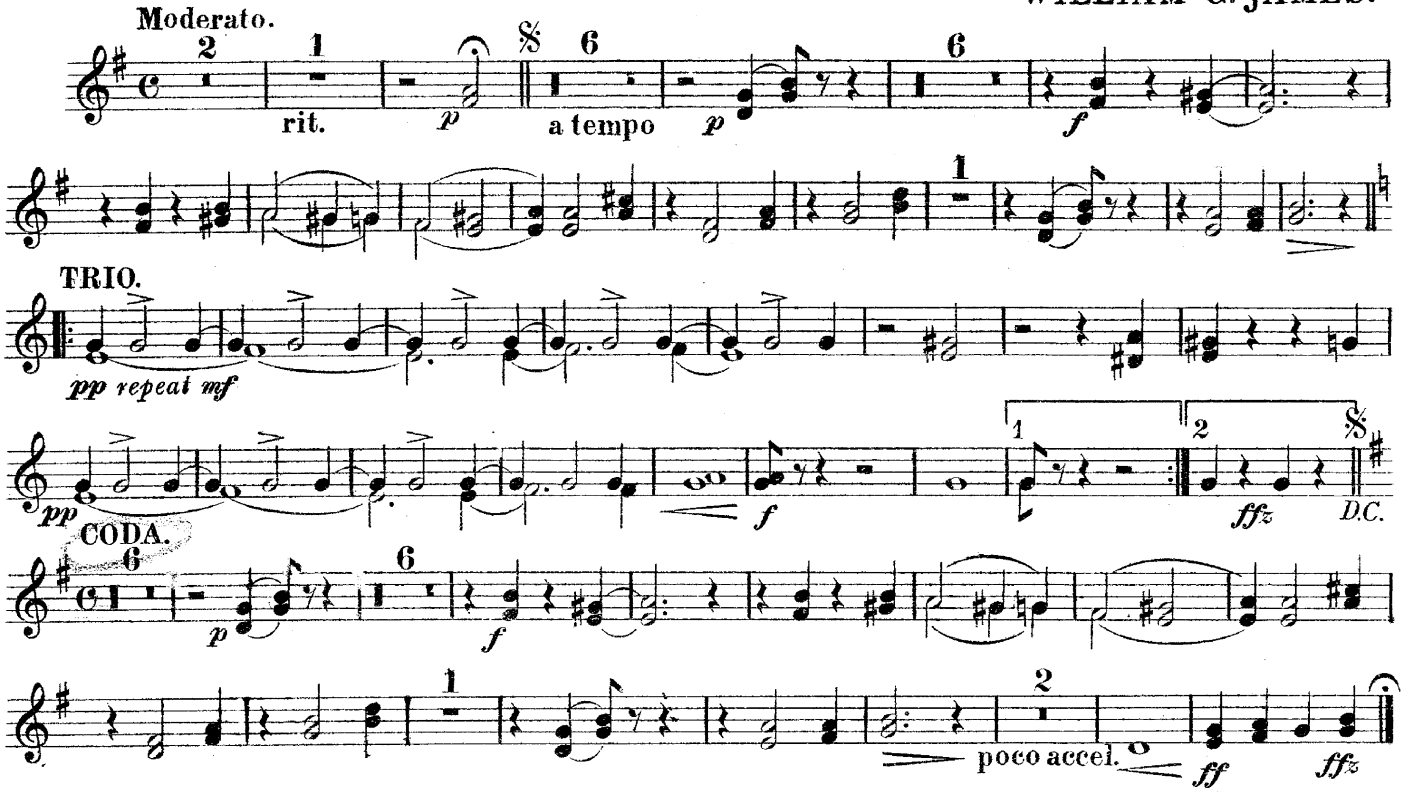

Copyright, MCMXVII, by Chappell & Co. Ltd.

Chappell & Co. Ltd., 50, New Bond Street, London. W.— New York, Toronto & Melbourne.

1st TROMBONE.

HAPPY MOMENTS.

Entr'acte.

WILLIAM G. JAMES.

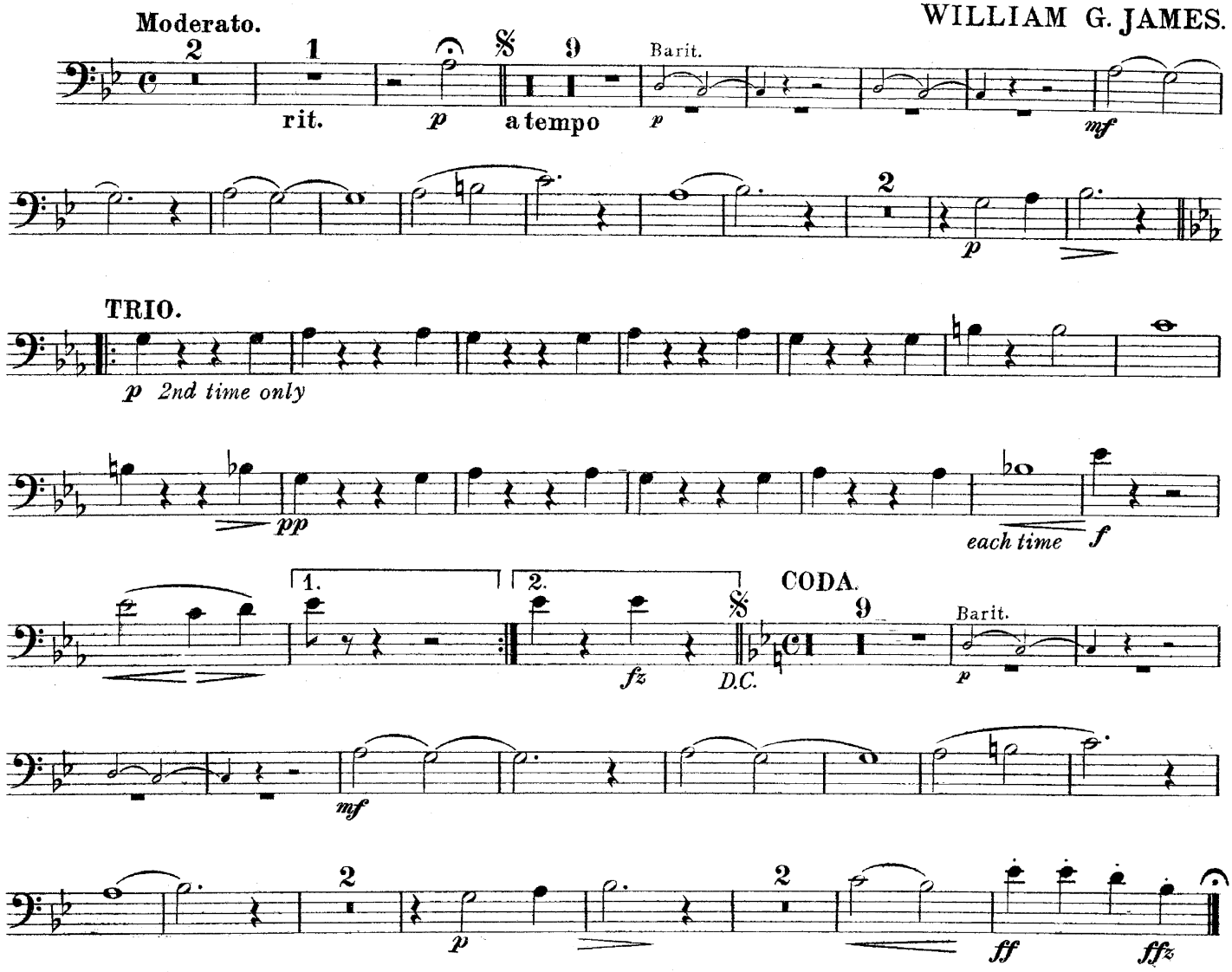

Copyright, MCMXVII, by Chappell & Co Ltd.

Chappell & Co Ltd., 50, New Bond Street, London W— New York. Toronto & Melbourne.

2nd TROMBONE.

HAPPY MOMENTS.

Entr'acte.

WILLIAM G. JAMES.

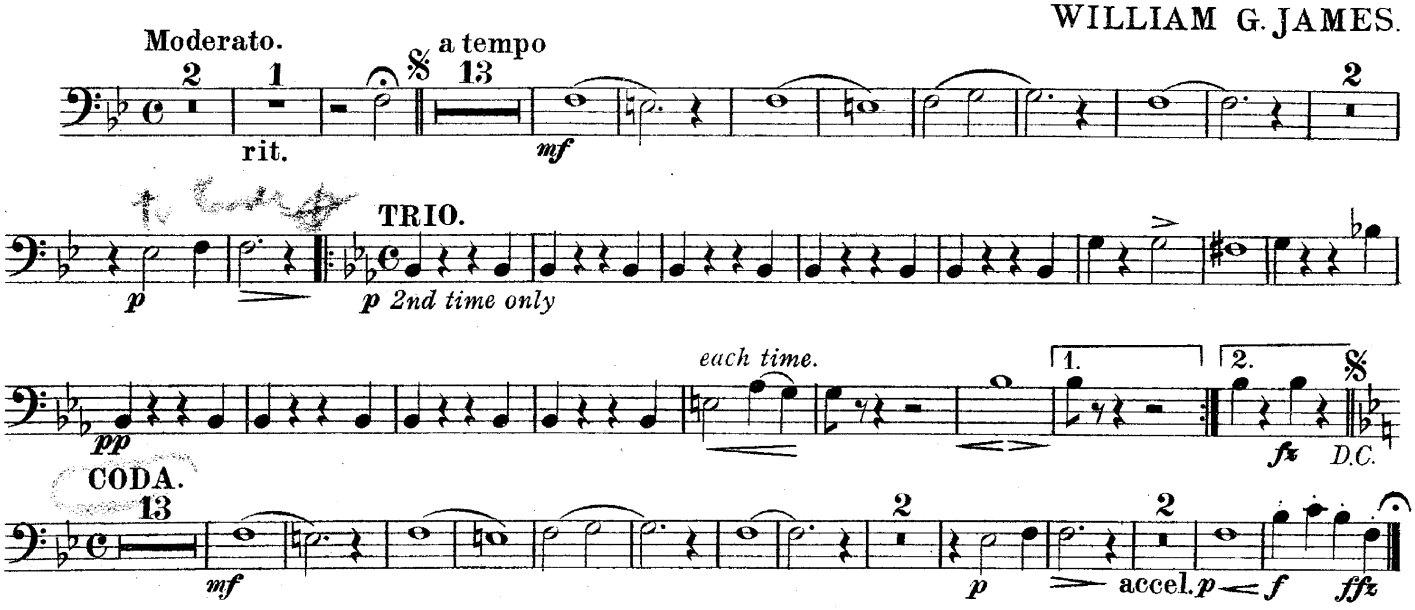

Copyright, MCMXVII, by Chappell & Co Ltd.

Chappell & Co Ltd., 50, New Bond Street, London.W.— New York, Toronto & Melbourne.

BASS TROMBONE.

HAPPY MOMENTS.

Entr'acte.

WILLIAM G. JAMES.

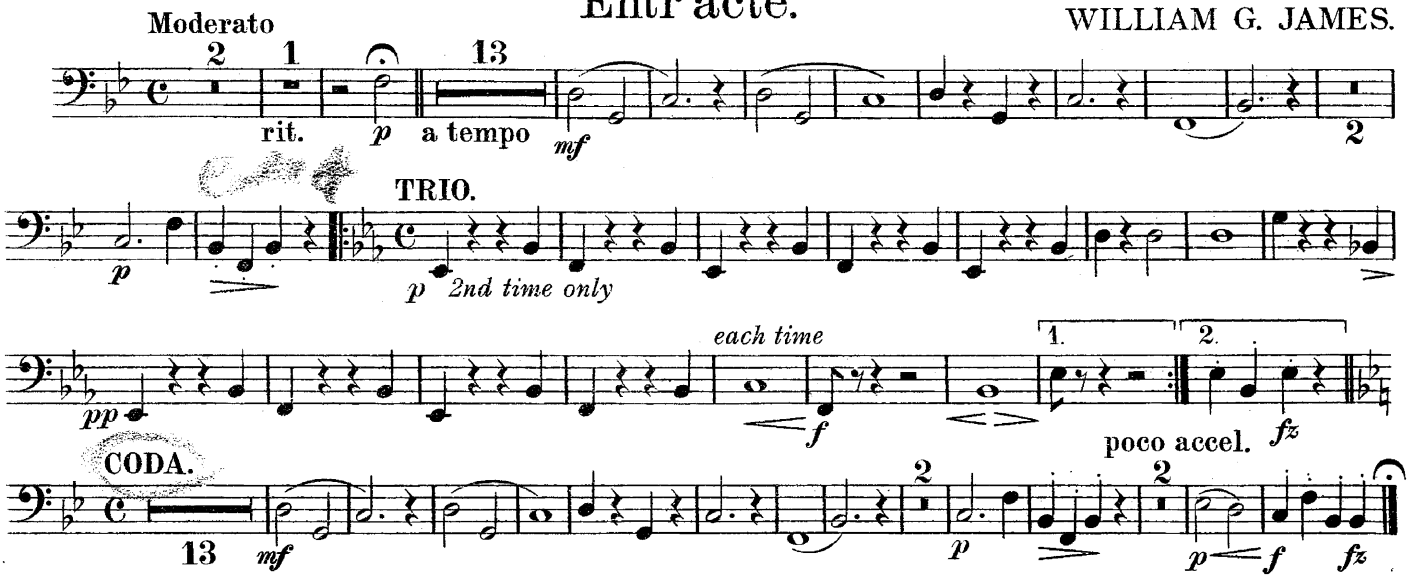

Copyright, MCMXVII, by Chappell & Co Ltd.

Chappell & Co Ltd., 50, New Bond Street, London. W. New York, Toronto & Melbourne.

EUPHONIUM.

HAPPY MOMENTS.

Entr'acte.

WILLIAM G. JAMES

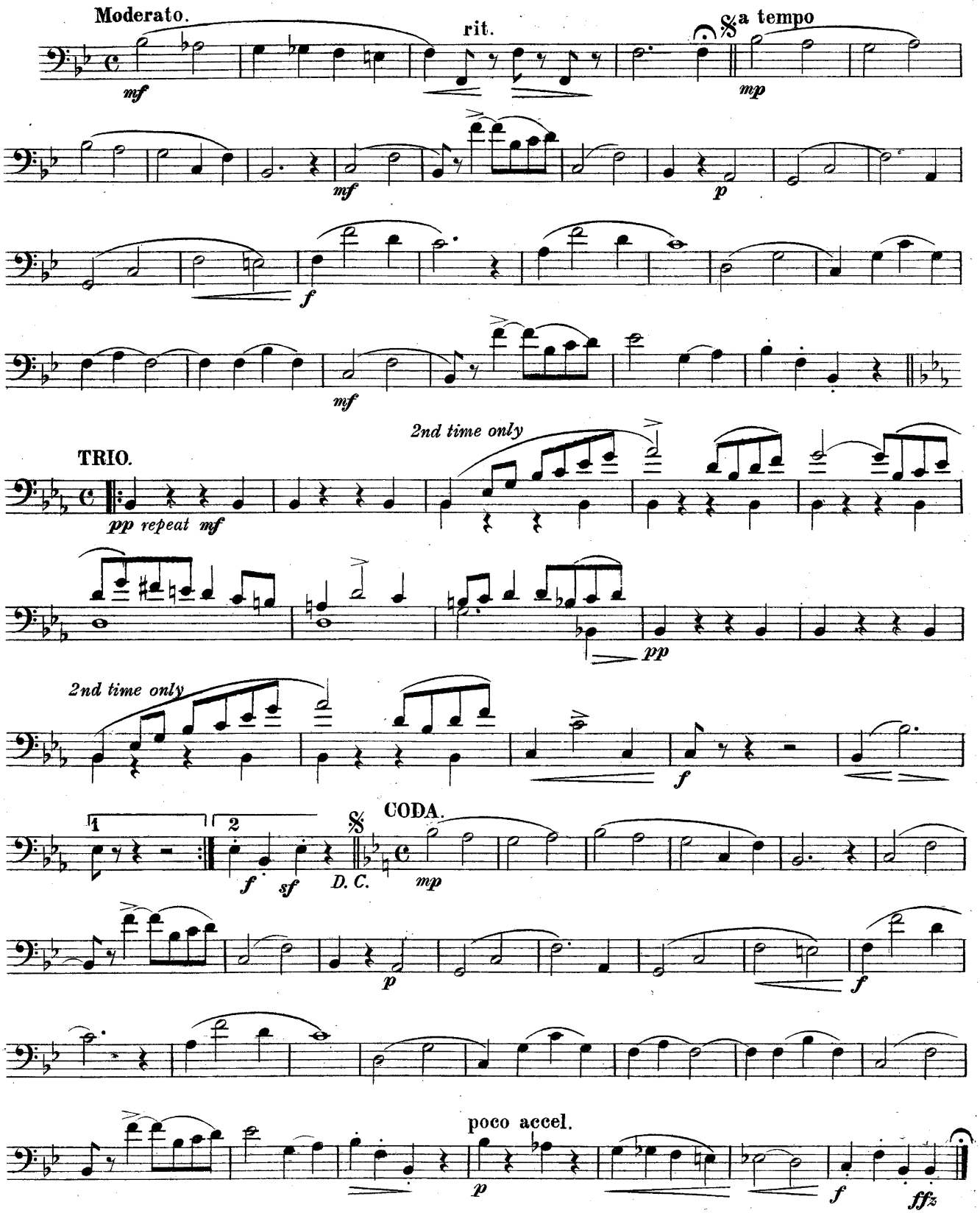

Copyright, MCMXVII, by Chappell & Co Ltd.
Chappell & Co Ltd., 50, New Bond Street, London.W. New York, Toronto & Melbourne.

BARITONE in B ♭.

HAPPY MOMENTS.

Entr'acte.

WILLIAM G. JAMES.

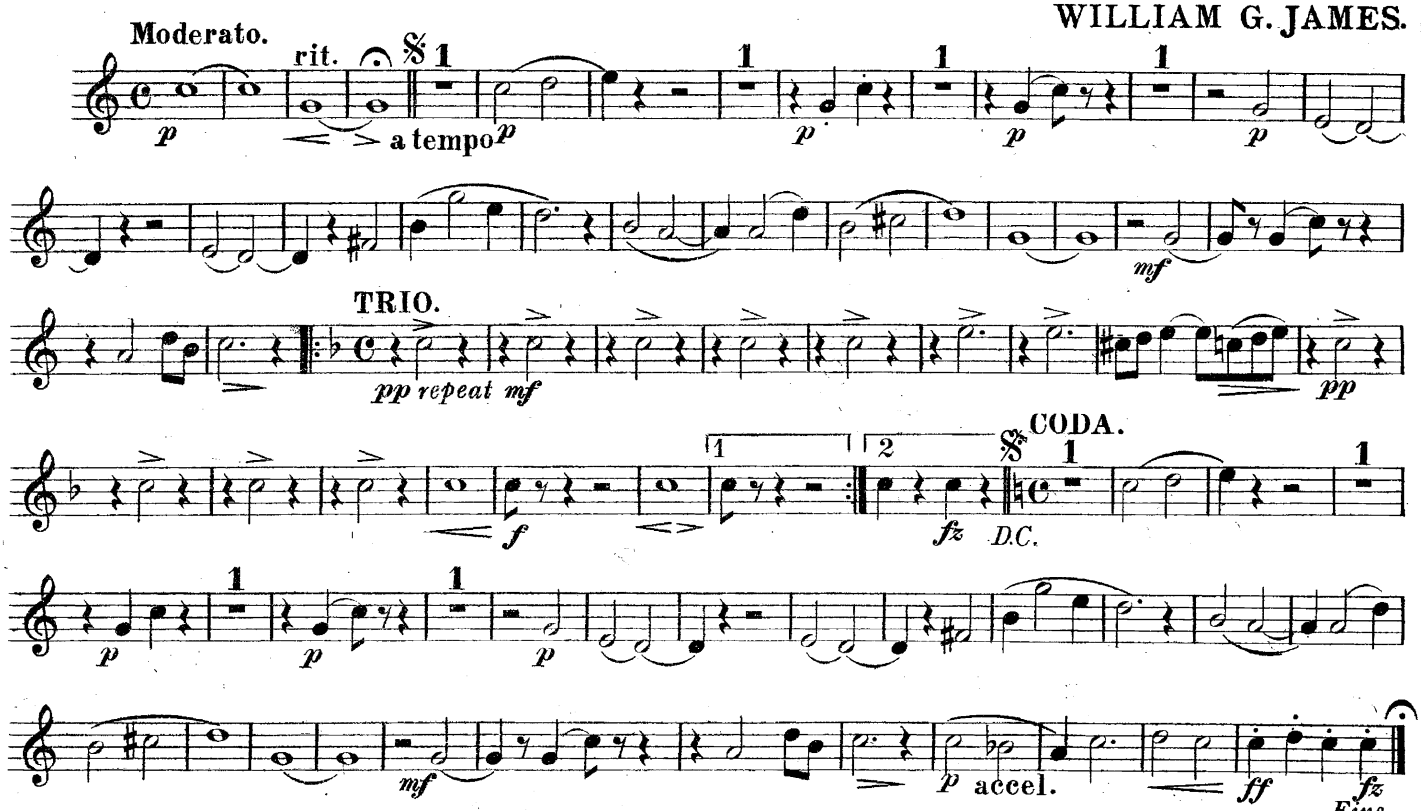

Copyright, MCMXVII, by Chappell & Co Ltd.
Chappell & Co Ltd., 50, New Bond Street, London. W.— New York, Toronto & Melbourne.

BASSES.

HAPPY MOMENTS.

Entr'acte.

WILLIAM G. JAMES.

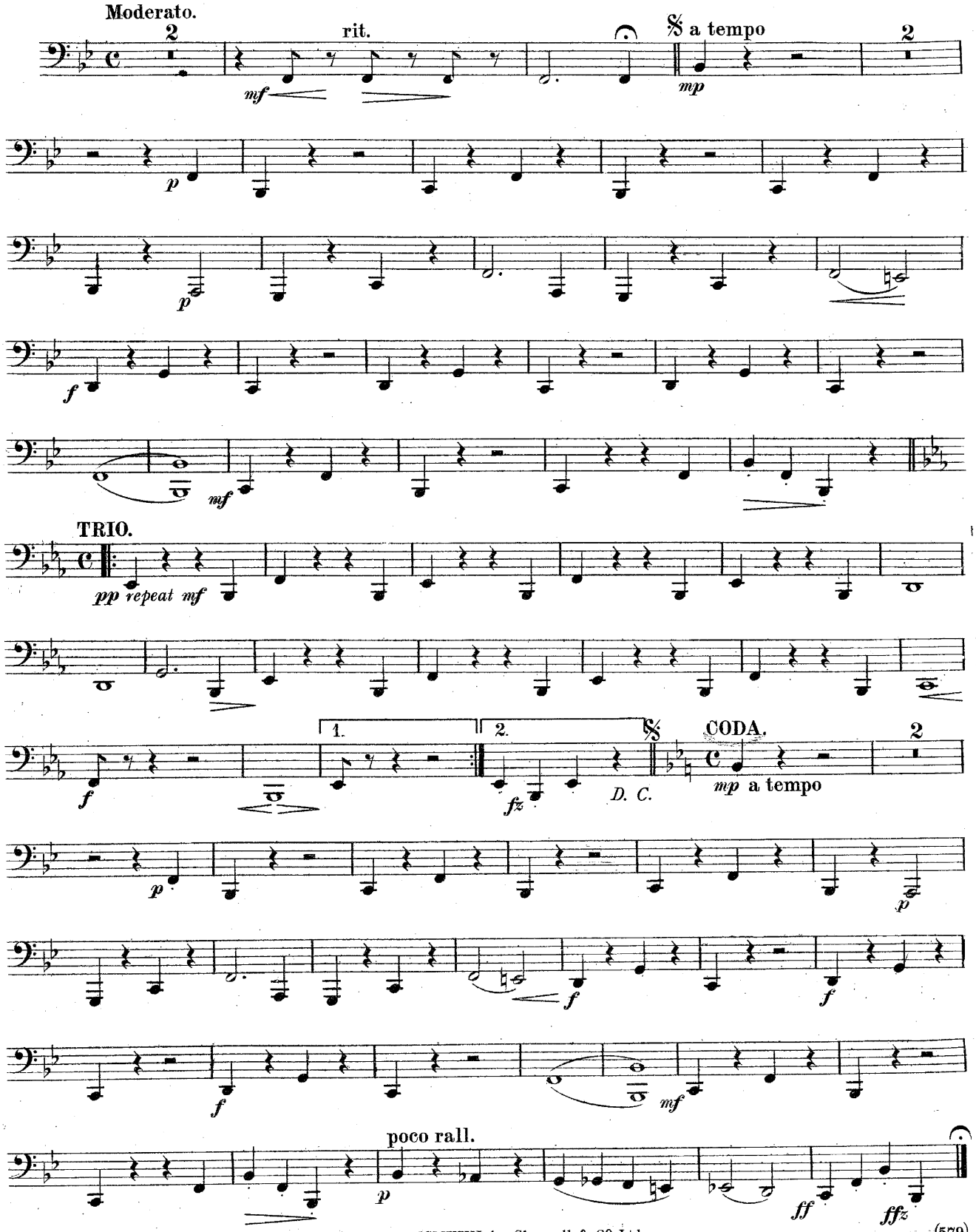

Copyright, MCMXVII, by Chappell & Co Ltd.

Chappell & Co Ltd., 50, New Bond Street, London. W.– New York, Toronto & Melbourne.

DRUMS and GLOCKENSPIEL

HAPPY MOMENTS.

Entr'acte.

WILLIAM G. JAMES.

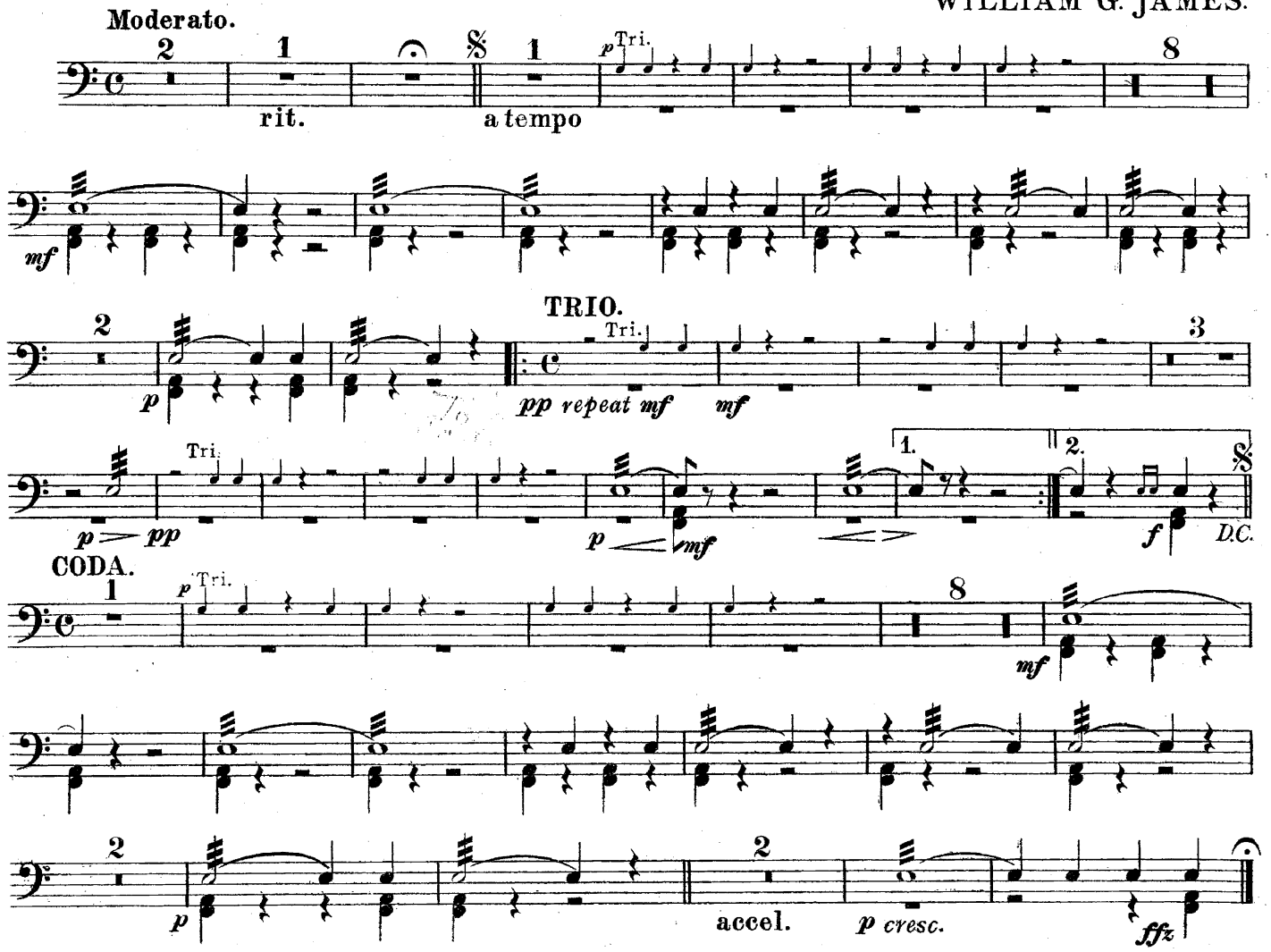

Copyright, MCMXVII, by Chappell & Co Ltd.

Chappell & Co Ltd., 50, New Bond Street, London.W.— New York, Toronto & Melbourne.