"The Harmony of Love."

Flute.

ROMANCE.

ELLIS BROOKS.
Conductor
Brooks Band.

C. Fischer's Edition.

Universal
Band Jour'l.
536.

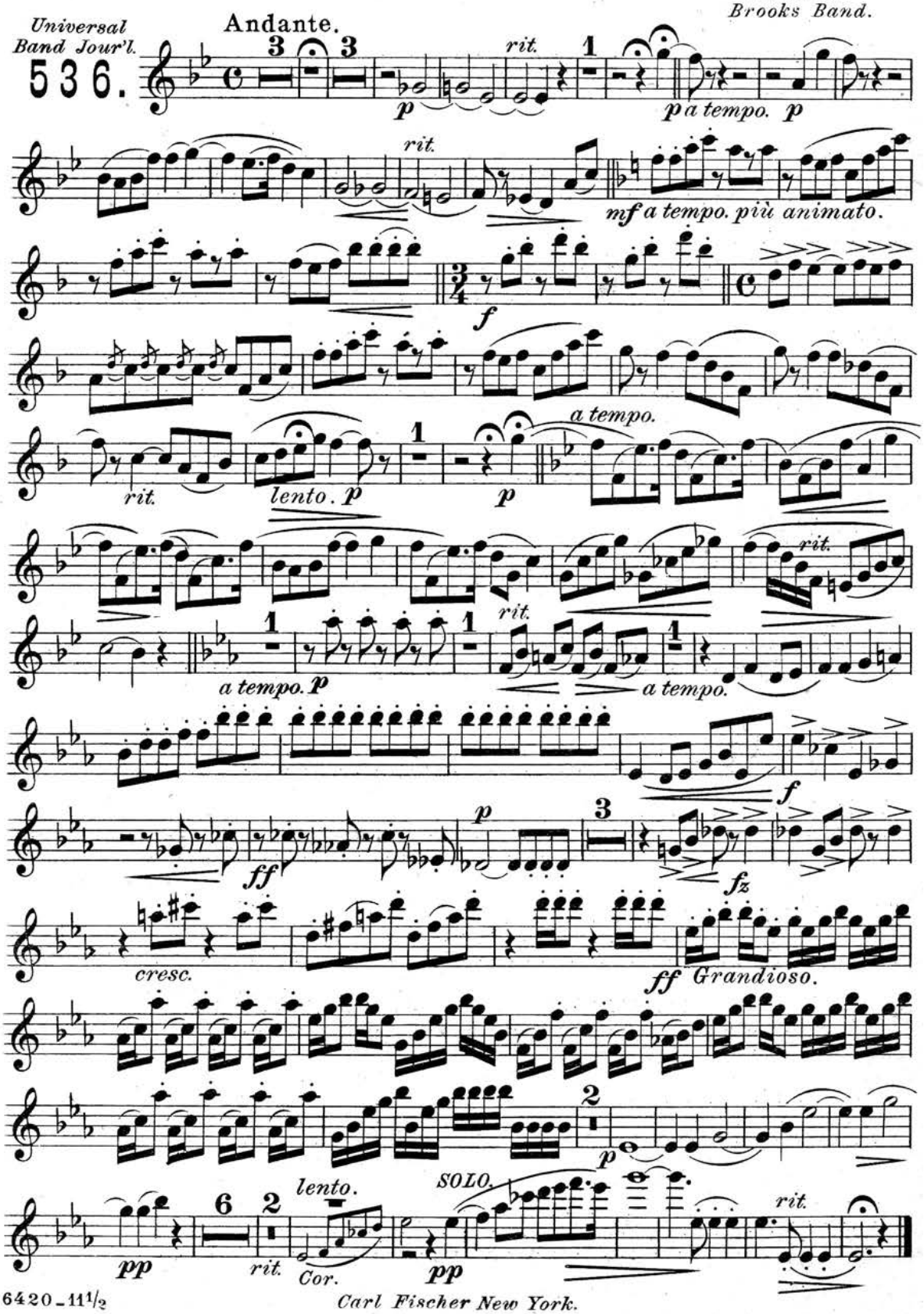

Carl Fischer New York.

"The Harmony of Love."

ROMANCE.

Oboe.

ELLIS BROOKS.

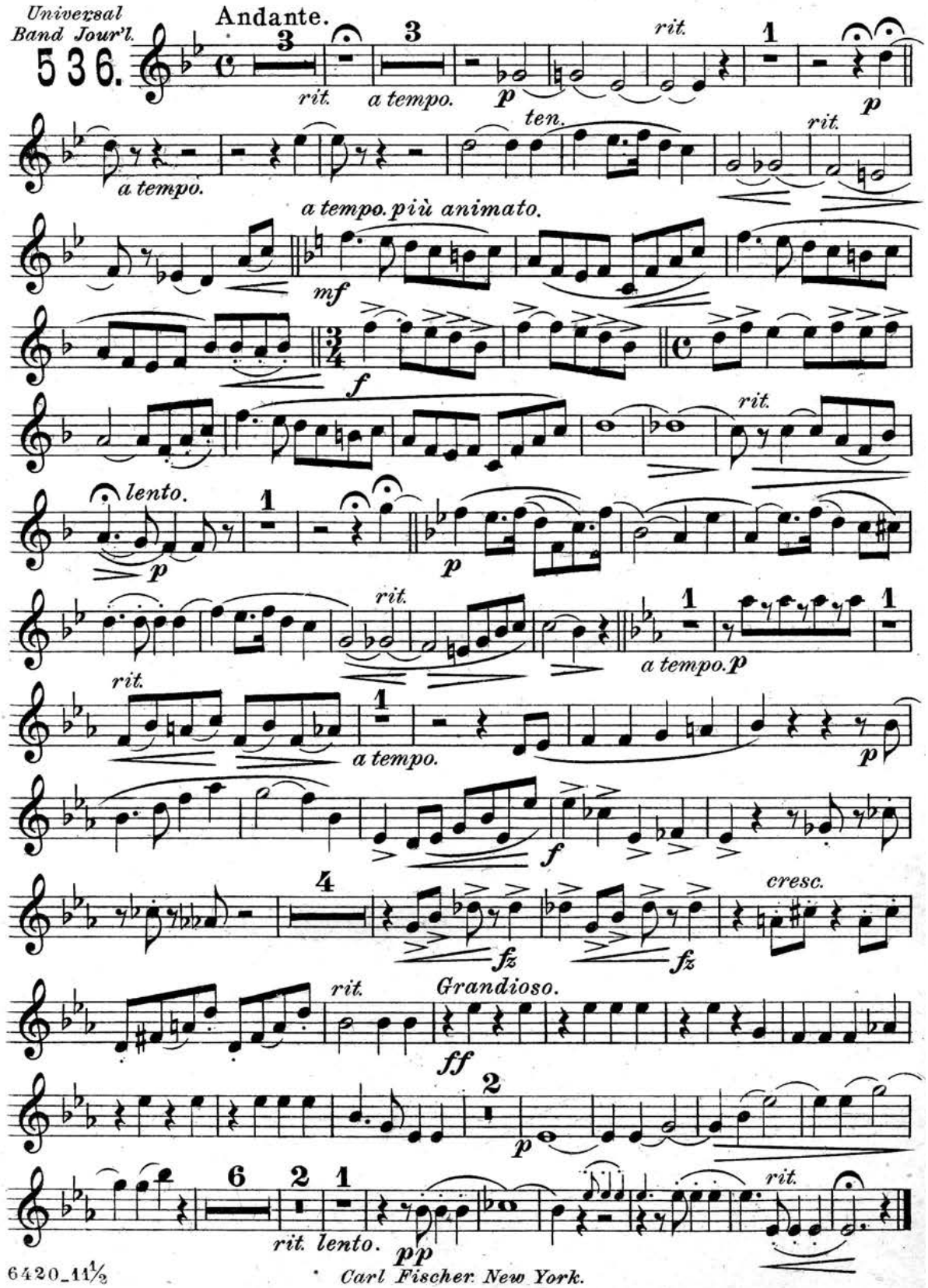

Carl Fischer. New York.

"The Harmony of Love."

ROMANCE.

Bassoon.

ELLIS BROOKS.

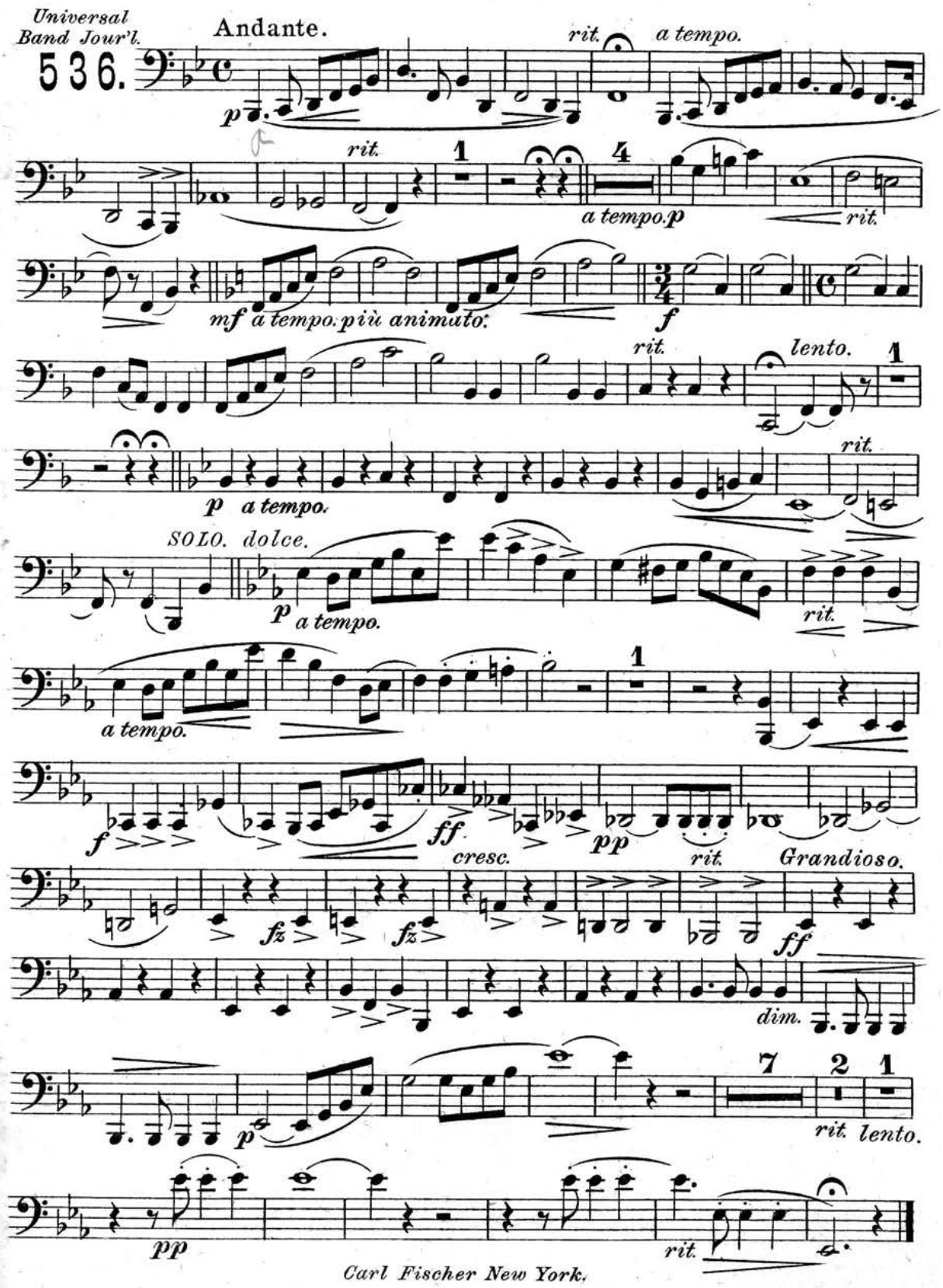

Carl Fischer New York.

"The Harmony of Love."

ROMANCE.

E♭ Clarinet.

ELLIS BROOKS.

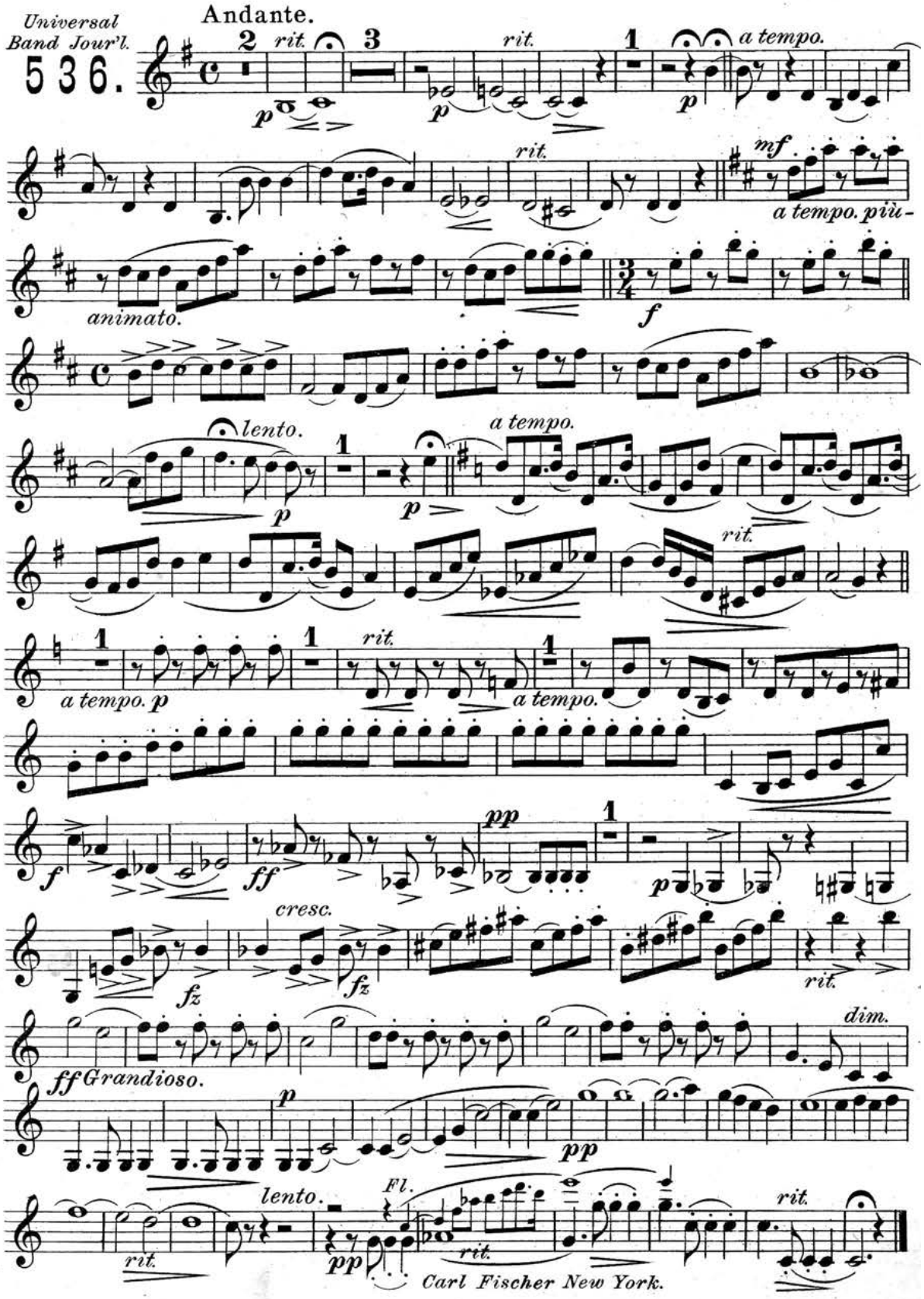

"The Harmony of Love."

Solo B♭ Clarinet.

ROMANCE.

ELLIS BROOKS.
Conductor
Brooks' Band.

C. Fischer's Edition.

Universal
Band Jour'l.

536.

Andante.

2 SOLO. rit. 3 a tempo. p rit. SOLO.

p a tempo. rit. mf a tempo. più animato. f

rit. lento. SOLO. a tempo. p rit. p rit.

a tempo. p rit. a tempo.

f ff p Bass.

fz cresc. fz

rit. ff Grandioso.

dim. p pp

lento. pp rit. ppp

Carl Fischer New York.

"The Harmony of Love."

ROMANCE.

1st B♭ Clarinet.

ELLIS BROOKS.

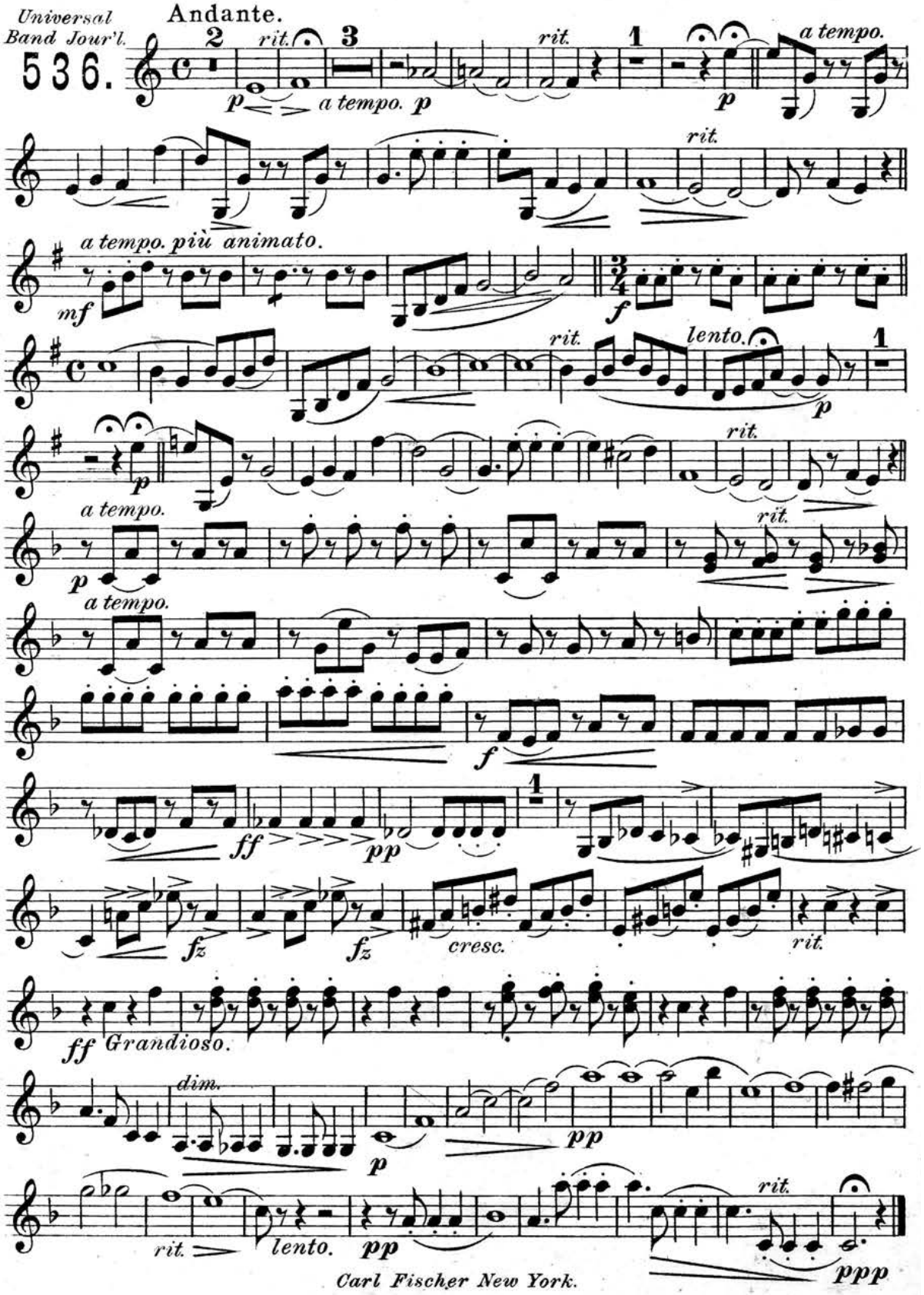

Carl Fischer New York.

"The Harmony of Love."

ROMANCE.

2nd & 3rd B♭ Clarinets.

ELLIS BROOKS.

Universal Band Jour'l.

536.

Andante.

rit. a tempo. rit. a tempo. rit. a tempo. più animato. lento. rit. a tempo. rit. a tempo. rit. cresc. Grandioso. lento. rit.

Carl Fischer New York.

"The Harmony of Love."

ROMANCE.

Soprano Saxophone.

ELLIS BROOKS

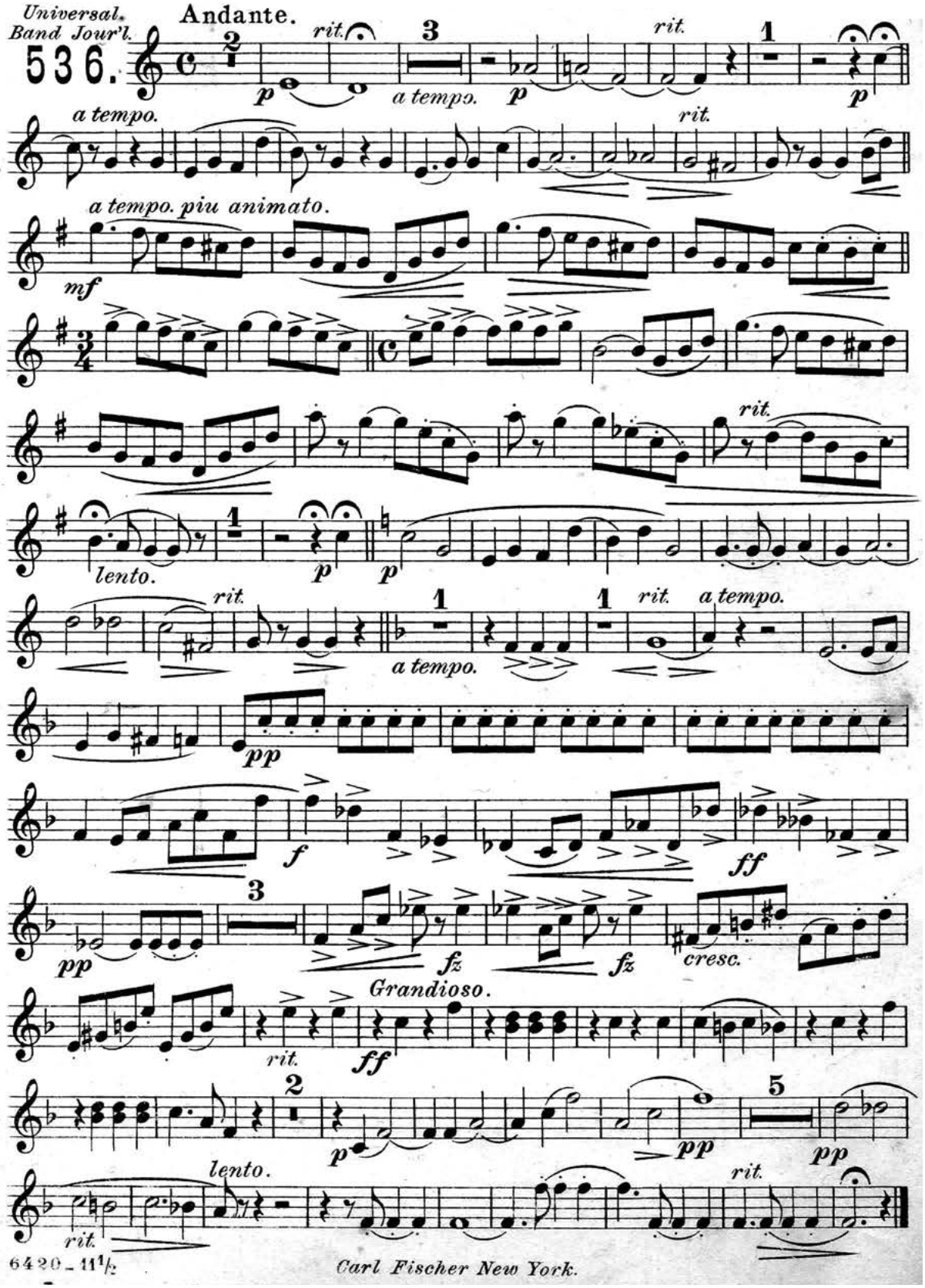

Carl Fischer New York.

"The Harmony of Love."

ROMANCE.

Alto Saxophone.

ELLIS BROOKS.

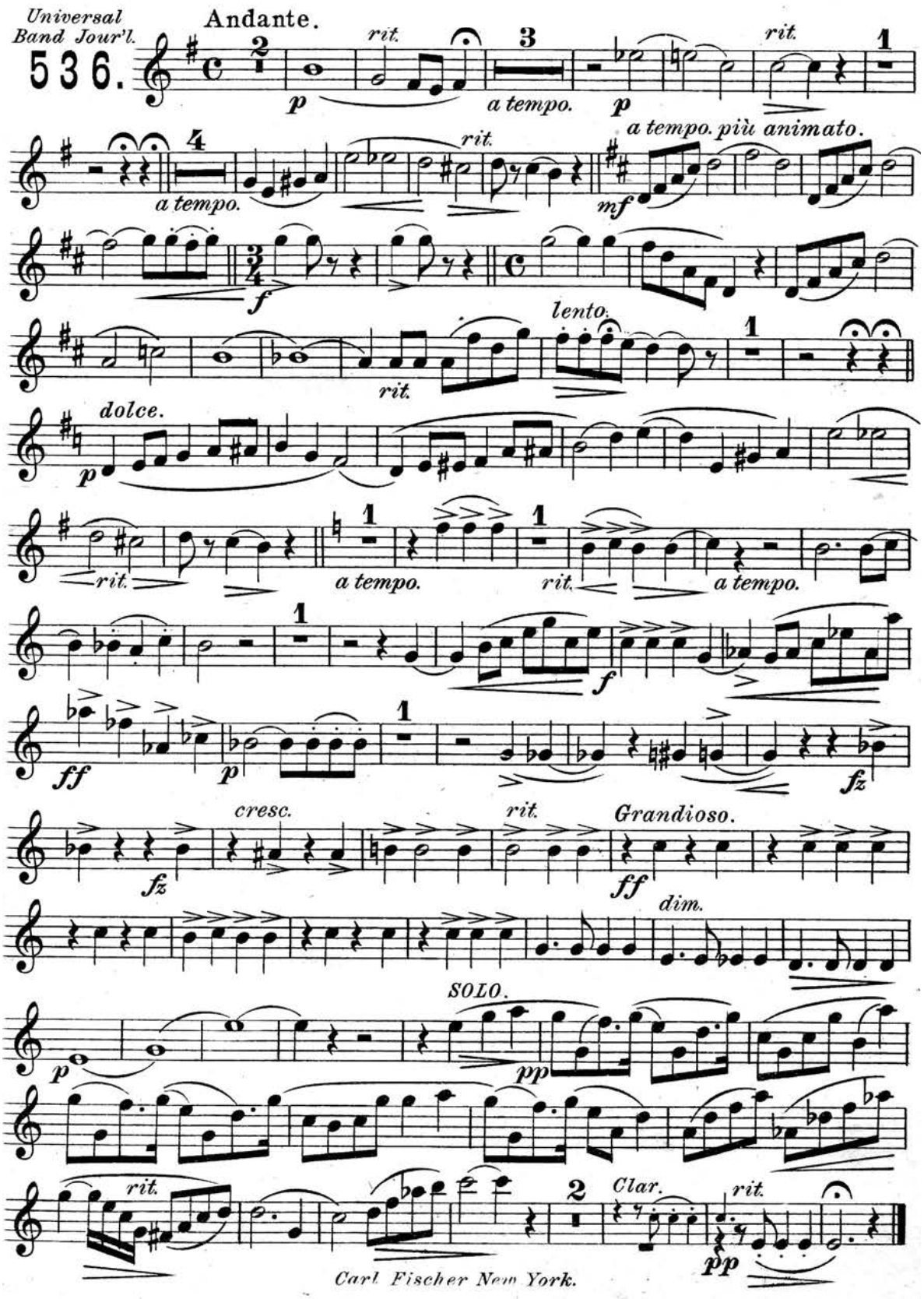

"The Harmony of Love."

Tenor Saxophone.

ROMANCE.

ELLIS BROOKS.

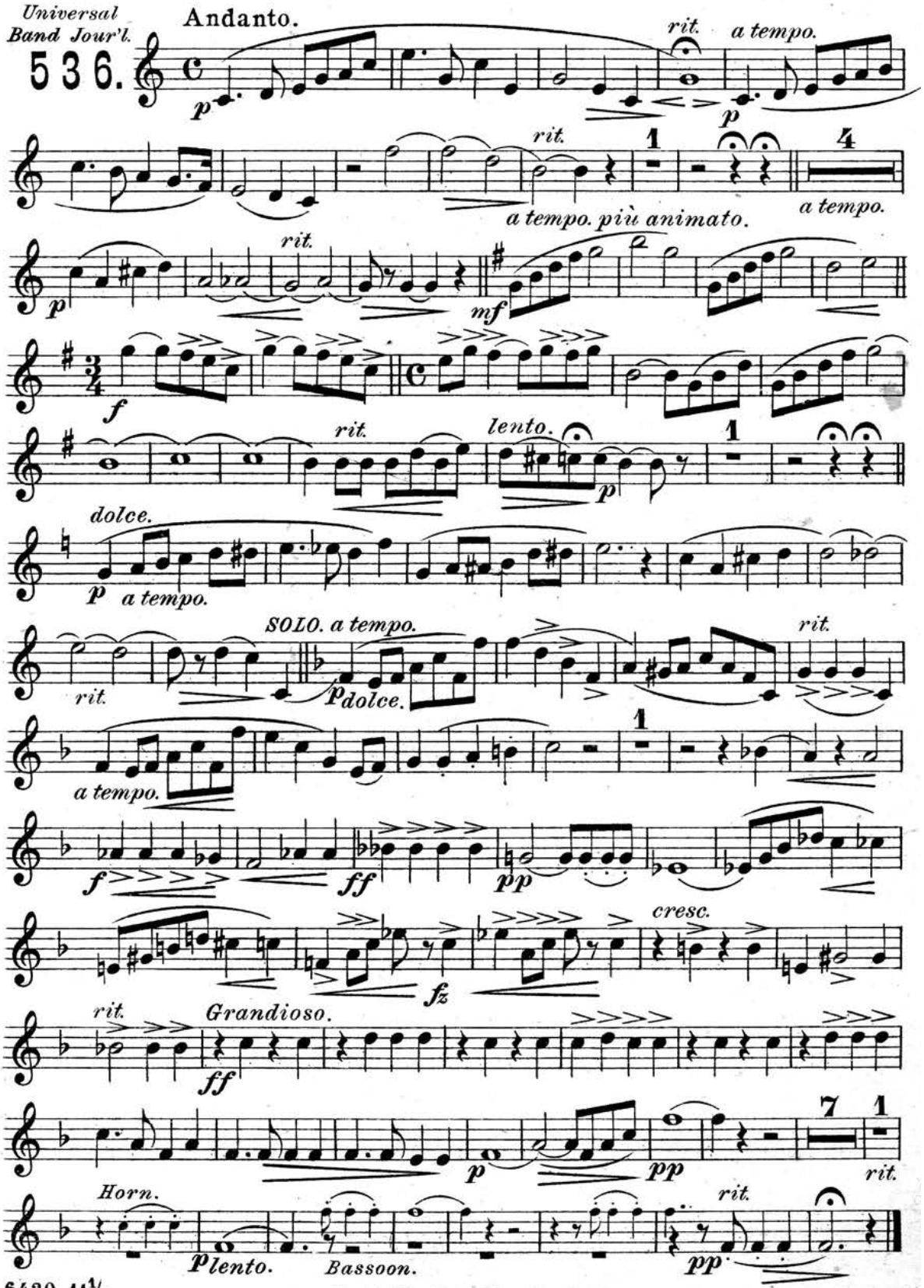

Carl Fischer New York.

"The Harmony of Love."

ROMANCE.

Baritone Saxophone.

ELLIS BROOKS.

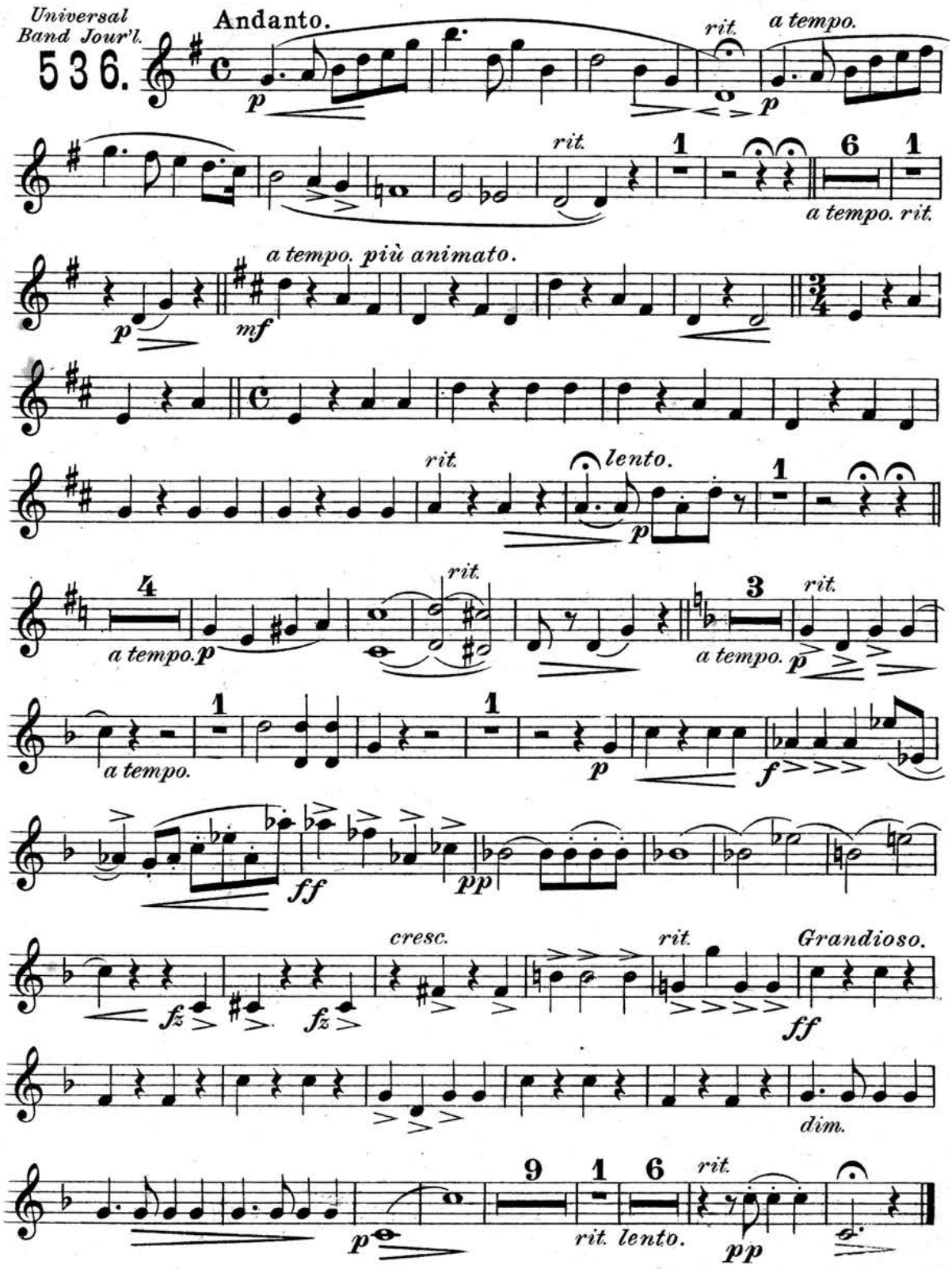

Carl Fischer New York.

"The Harmony of Love."

E♭ Cornet.

ROMANCE.

ELLIS BROOKS.

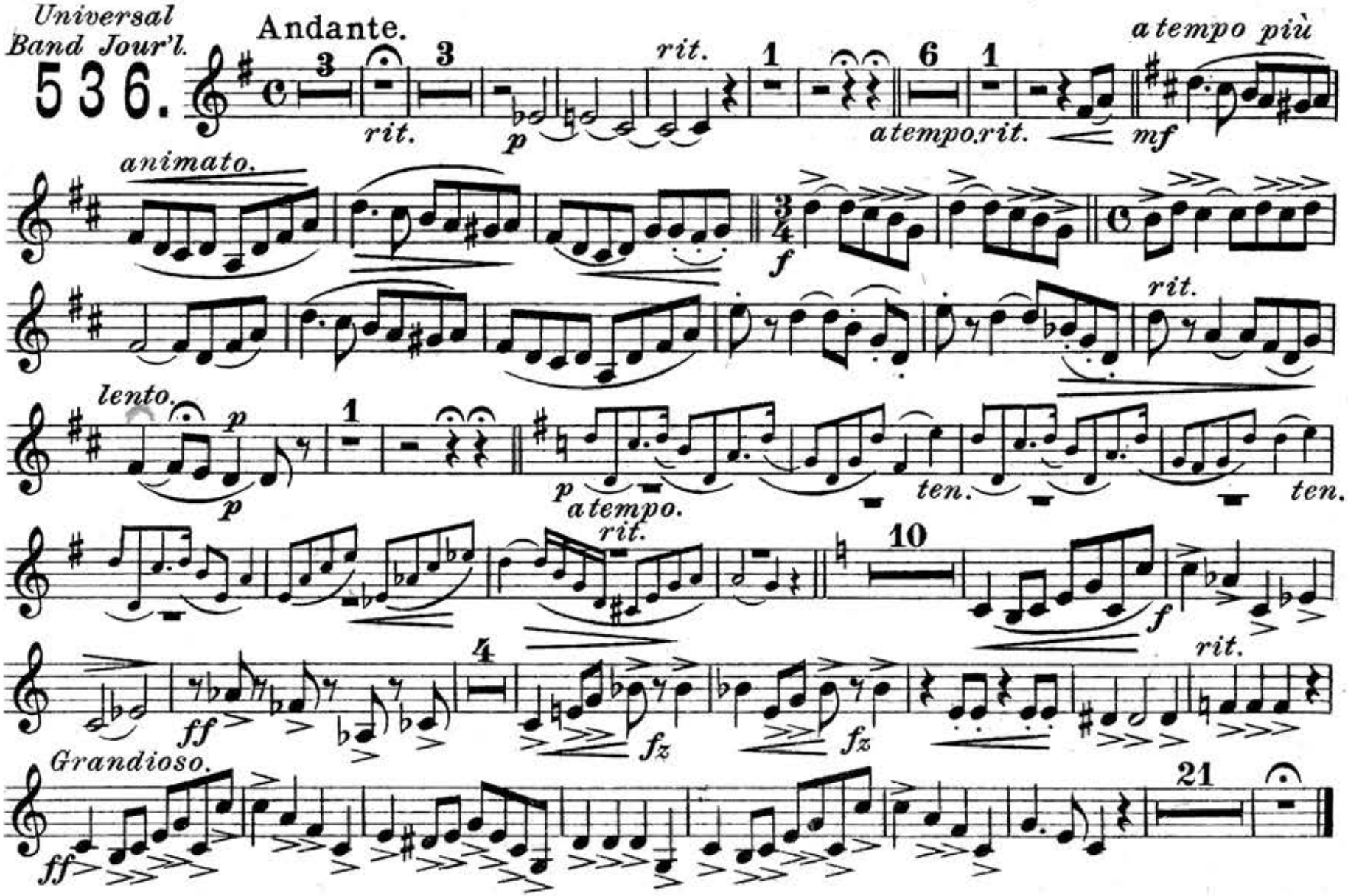

"The Harmony of Love."

Solo B♭ Cornet.

ROMANCE.

Conductor.
C. Fischer's Edition.

ELLIS BROOKS.
Conductor
Brooks' Band.

Universal Band Jour'l.
536.

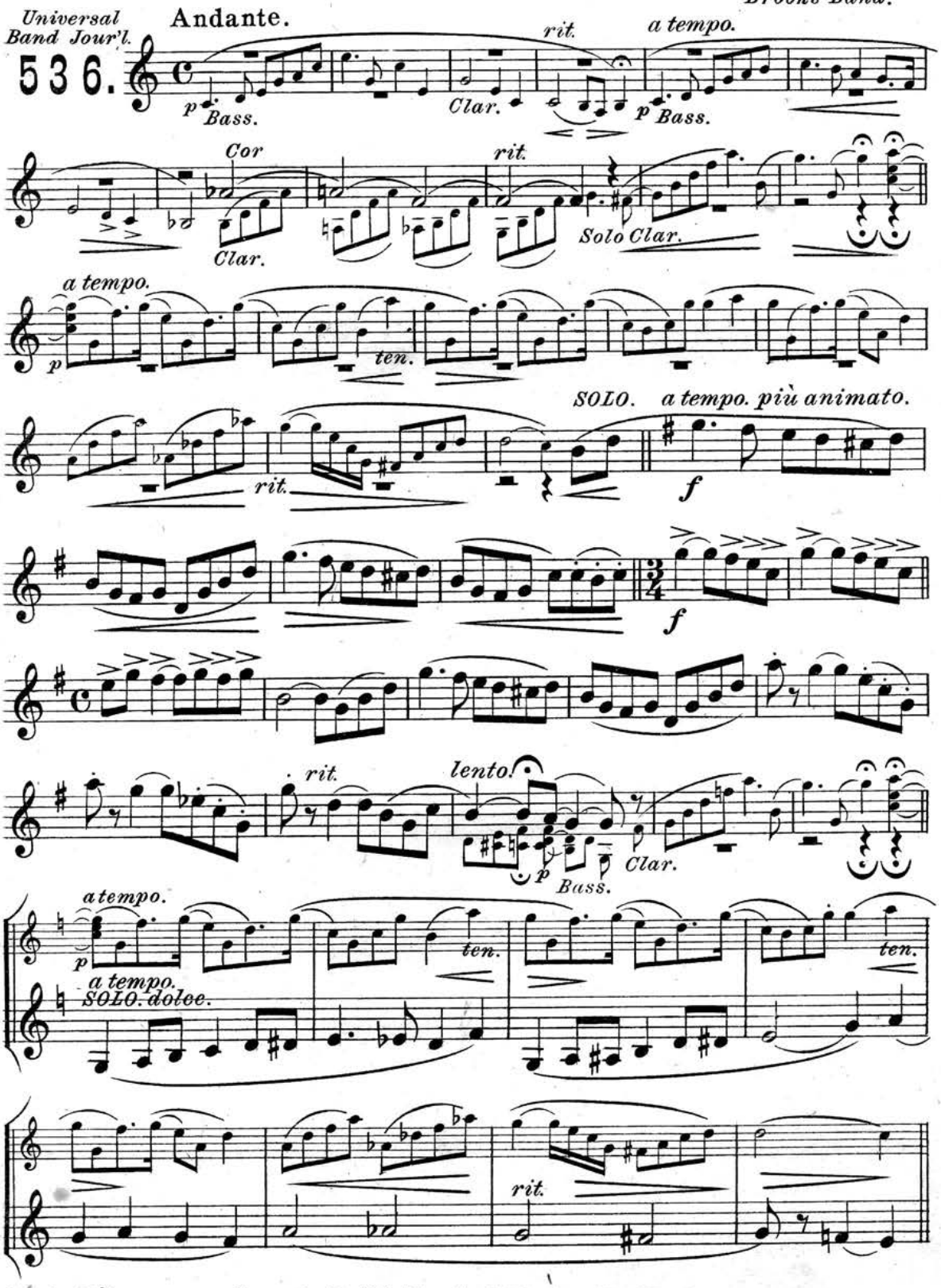

Copyright 1901 by Carl Fischer New York.

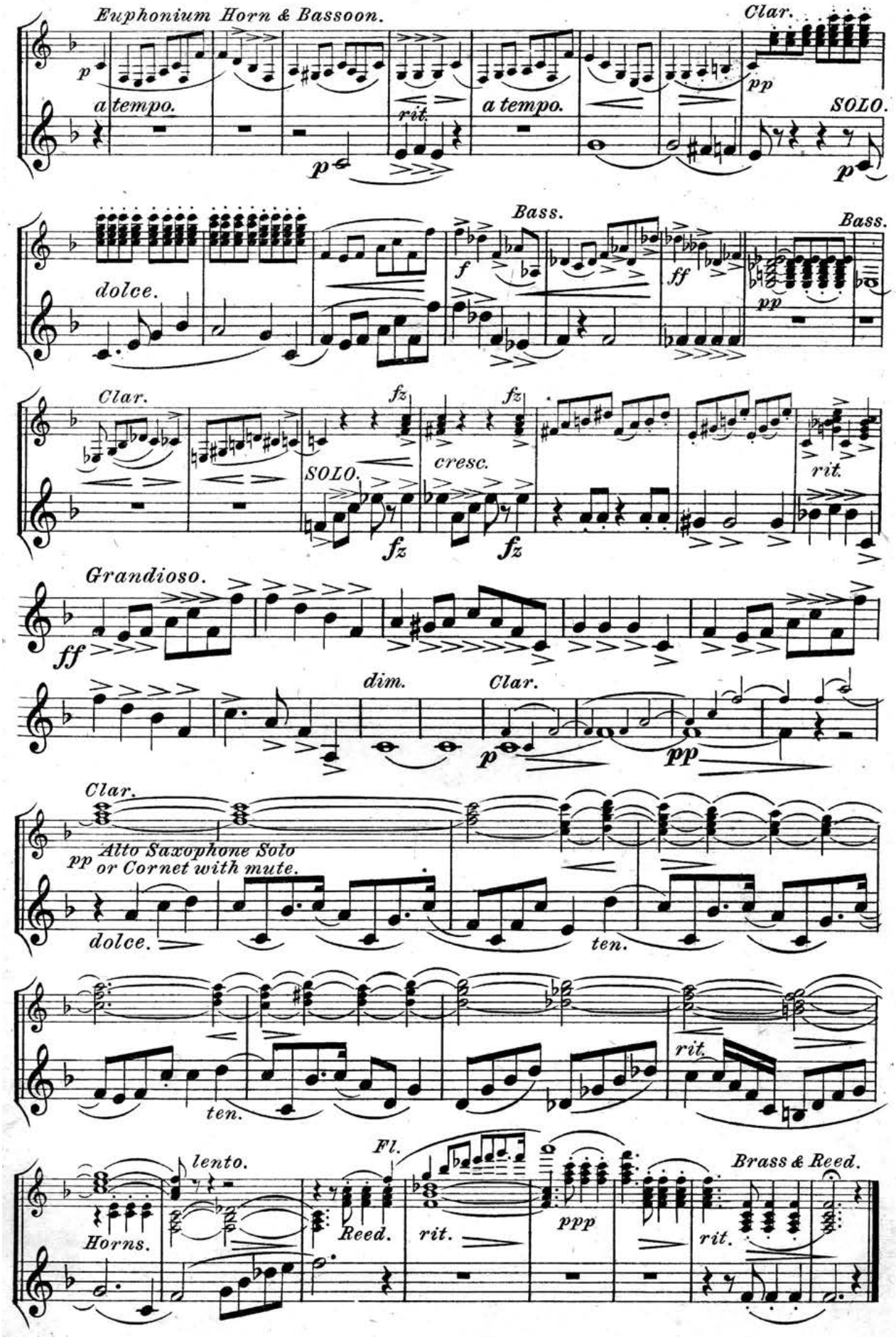
Euphonium Horn & Bassoon.
Clar.
p
a tempo.
rit.
a tempo.
pp
SOLO.
p
dolce.
Bass.
f
ff
Bass.
pp
Clar.
fz
fz
SOLO.
cresc.
rit.
fz
fz
Grandioso.
ff
dim.
Clar.
p
pp
Clar.
pp
Alto Saxophone Solo
or Cornet with mute.
dolce.
ten.
ten.
rit.
lento.
Fl.
Brass & Reed.
Horns.
Reed.
rit.
ppp
rit.

"The Harmony of Love."

1st B♭ Cornet.

ROMANCE.

ELLIS BROOKS.

Universal Band Jour'l.

536.

Andante.

Cl. rit. atempo piu animato. atempo. rit. mf

f

lento. rit. atempo. Solo dolce. p

rit. atempo. p rit. atempo.

f ff fz

cresc. rit. Grandioso. ff

dim. p rit. lento. rit. pp

Carl Fischer New York.

2nd & 3rd B♭ Cornets.

"The Harmony of Love."

ROMANCE.

ELLIS BROOKS.

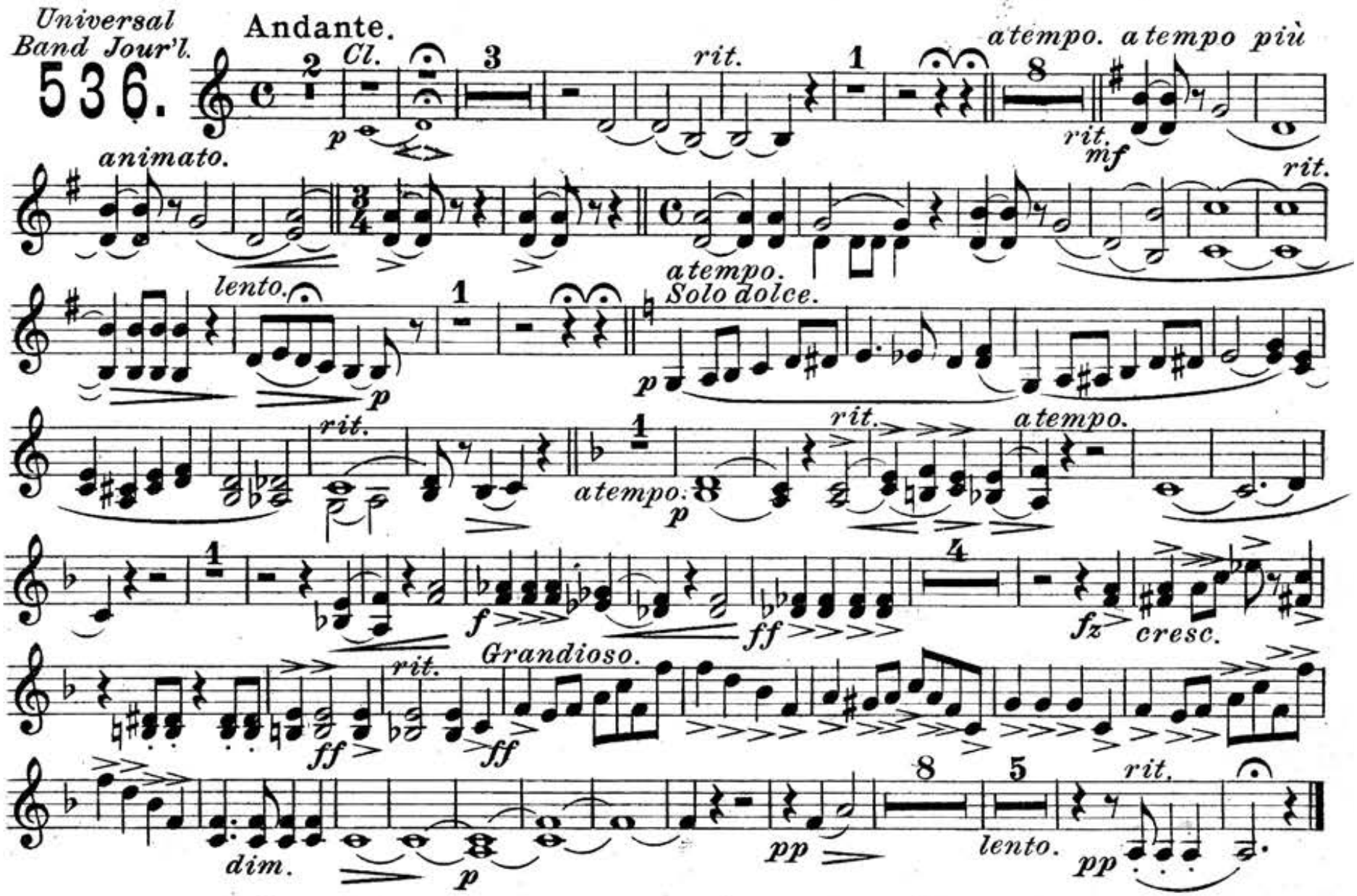

"The Harmony of Love."

ROMANCE.

1st E♭ Horn.

ELLIS BROOKS.

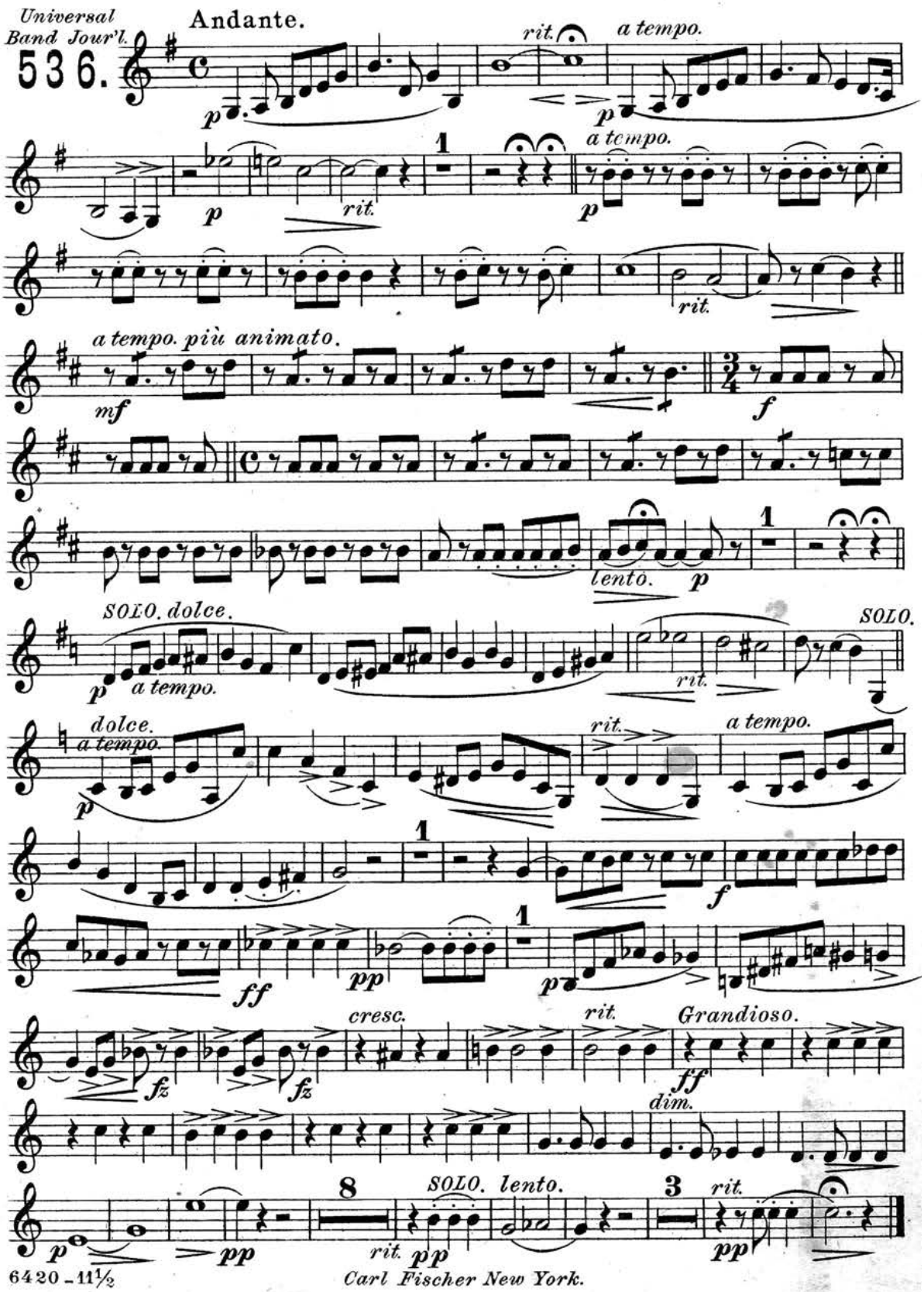

Carl Fischer New York.

"The Harmony of Love."

ROMANCE.

2nd E♭ Horn.

ELLIS BROOKS.

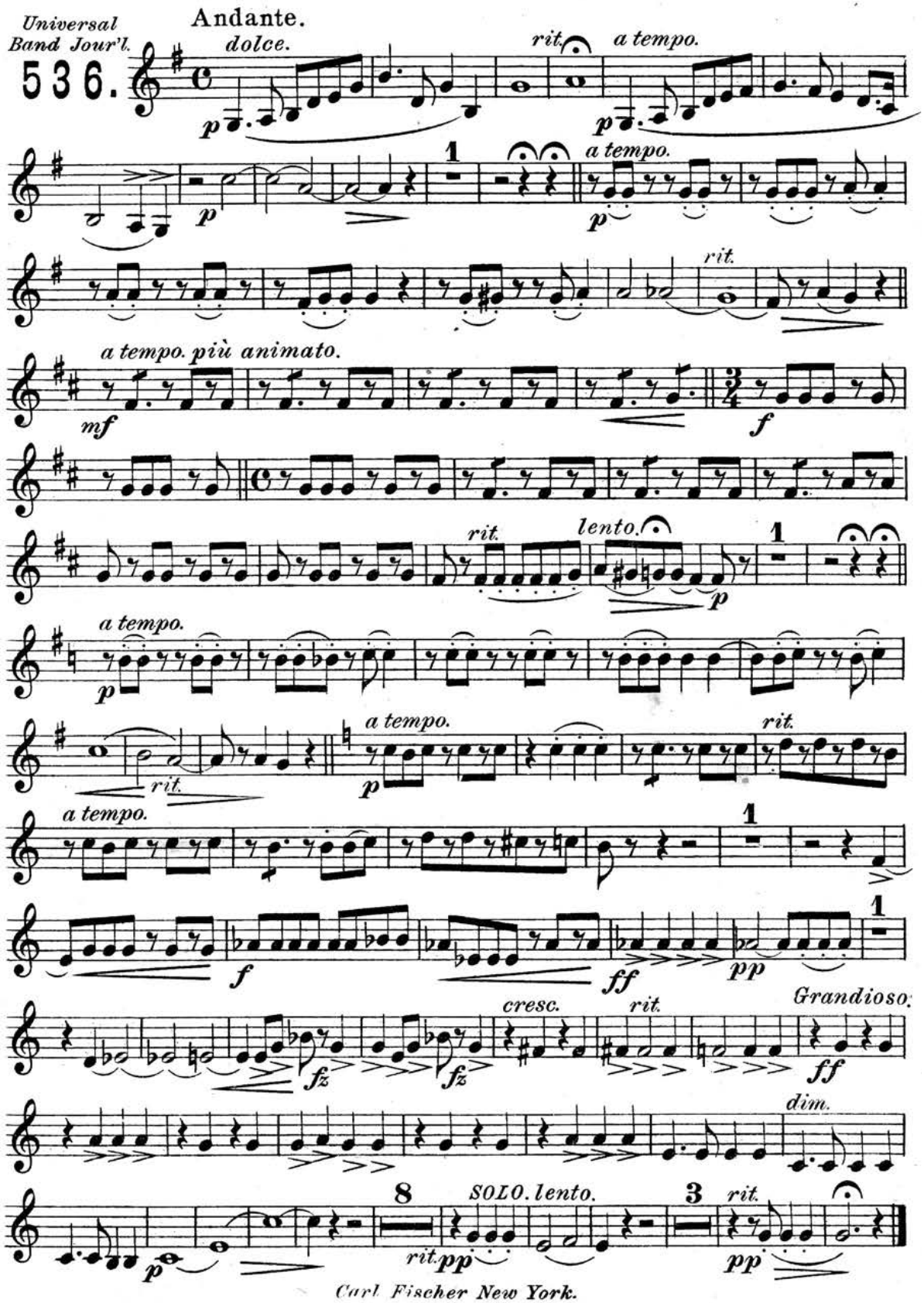

Carl Fischer New York.

"The Harmony of Love."

ROMANCE.

3rd & 4th E♭ Horns.

ELLIS BROOKS.

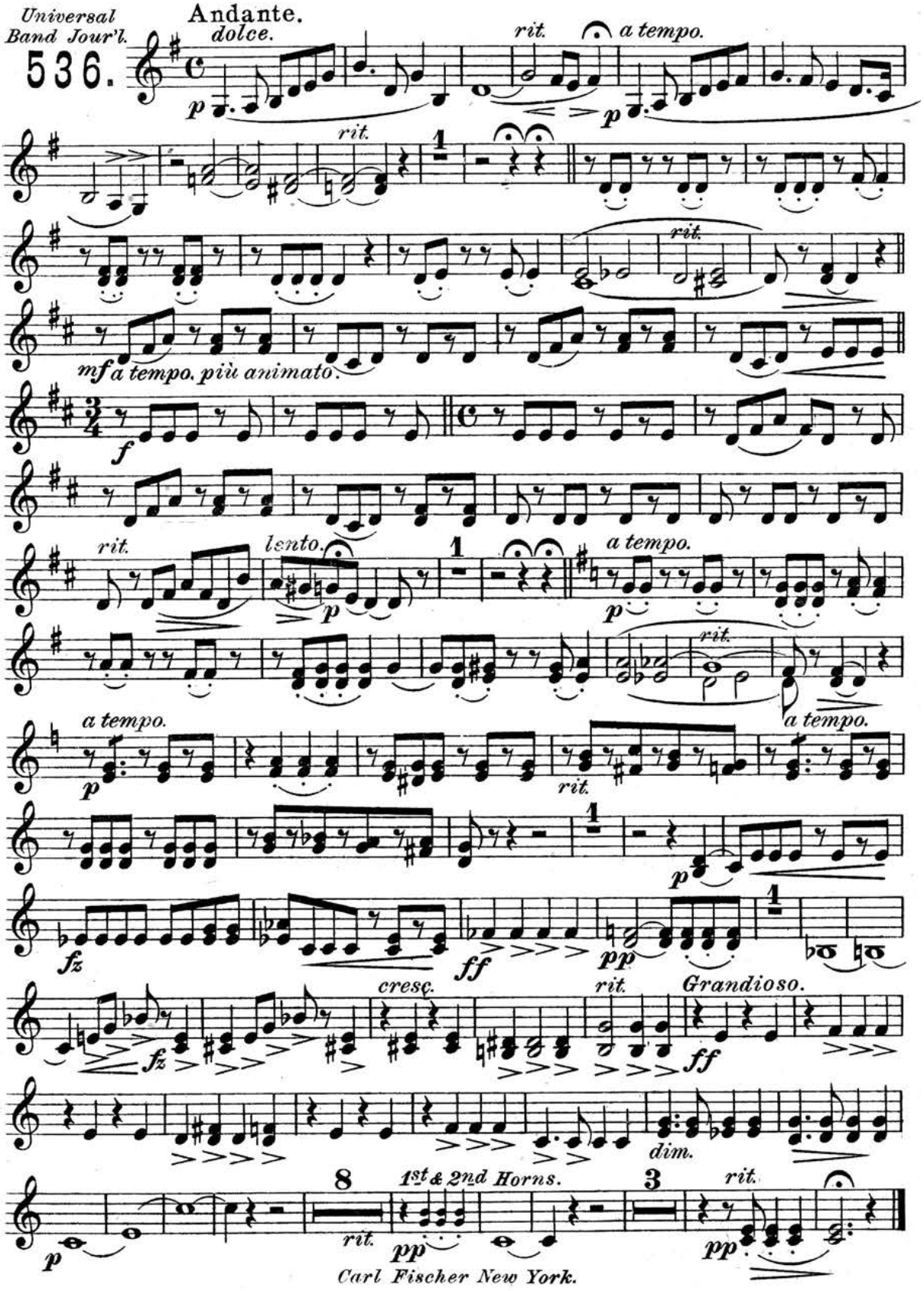

F Horn 1

The Harmony of Love

Ellis Brooks

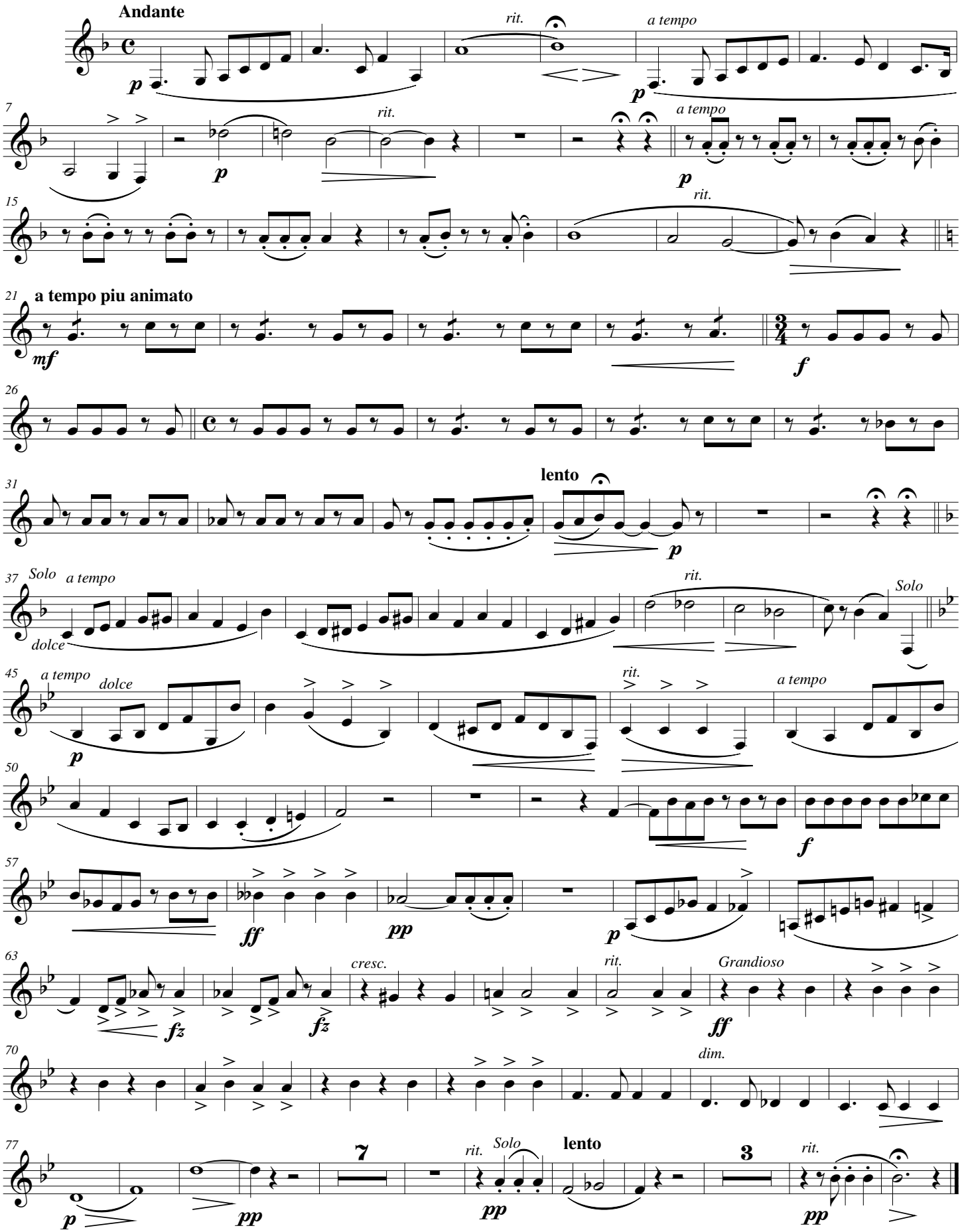

Copyright 1901 by Carl Fischer, New York

Transposed by: Gary Bricault

The Harmony of Love

F Horn 2

Ellis Brooks

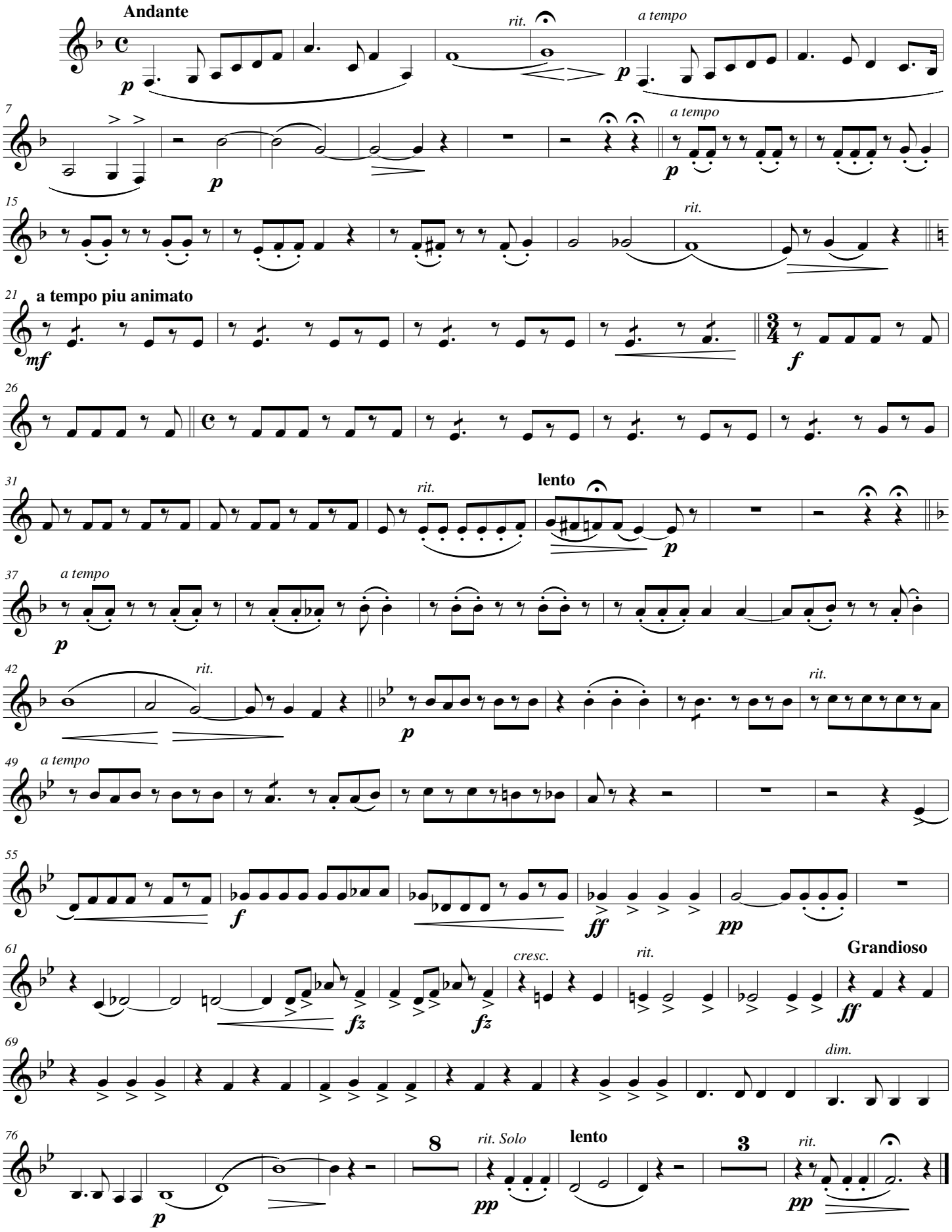

Copyright 1901 by Carl Fischer, New York

Transposed by: Gary Bricault

The Harmony of Love

F Horn 3 & 4

Ellis Brooks

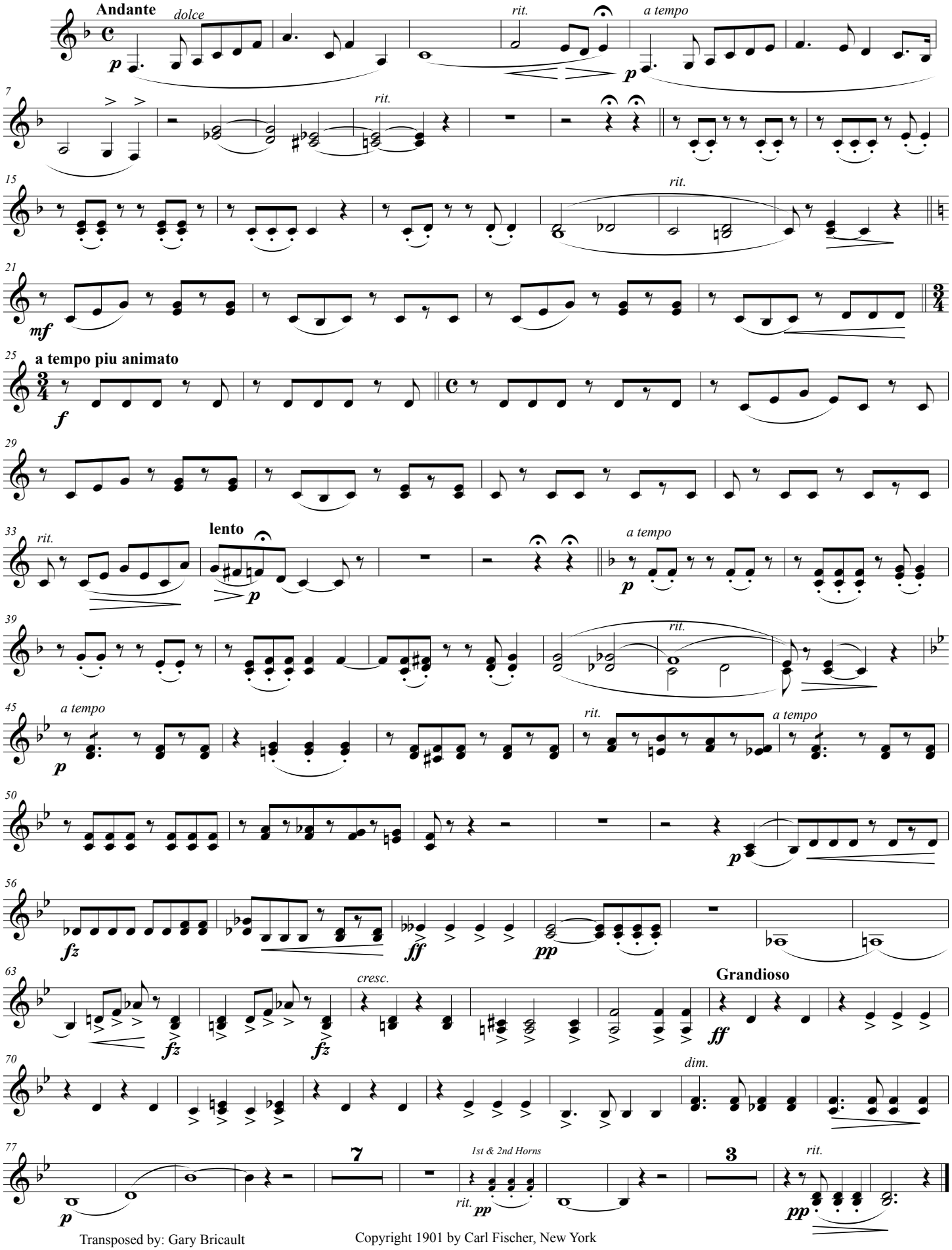

Transposed by: Gary Bricault

Copyright 1901 by Carl Fischer, New York

1st & 2nd Tenors

"The Harmony of Love."

ROMANCE.

ELLIS BROOKS.

Universal Band Jour'l.

536.

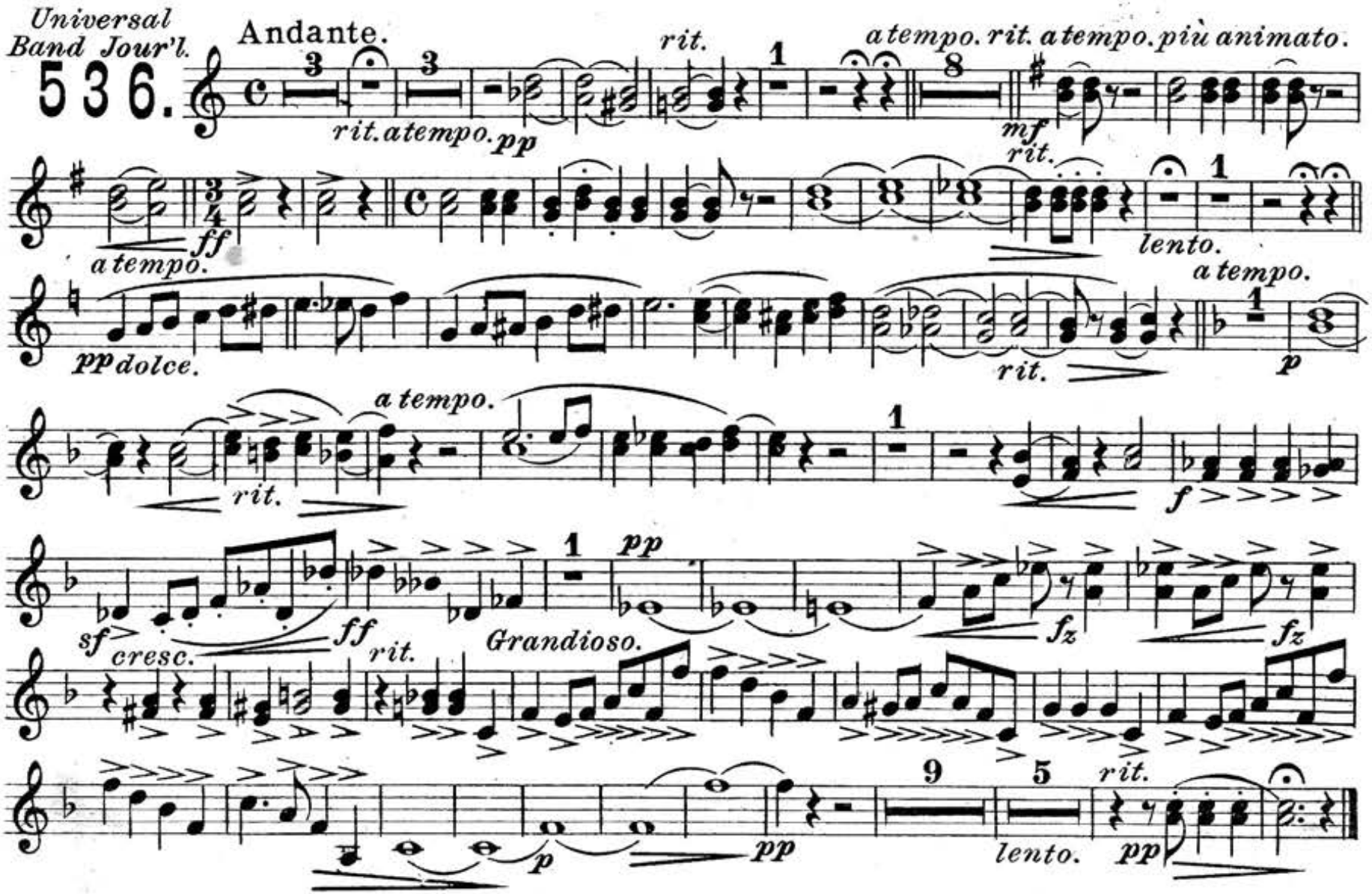

1st & 2nd Trombones.

"The Harmony of Love."

ROMANCE.

ELLIS BROOKS.

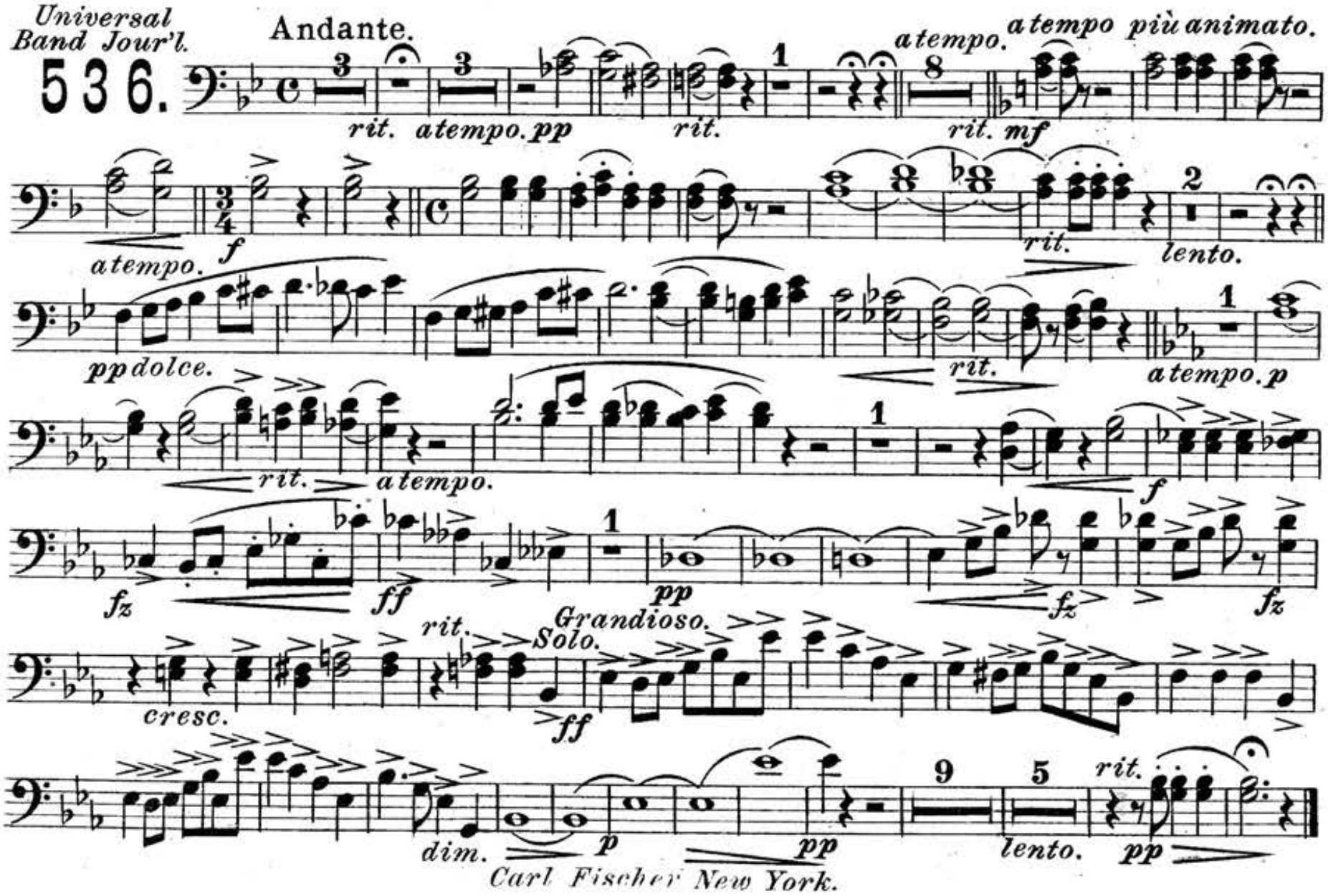

Carl Fischer New York.

"The Harmony of Love."

Bass Trombone.

ROMANCE.

ELLIS BROOKS.

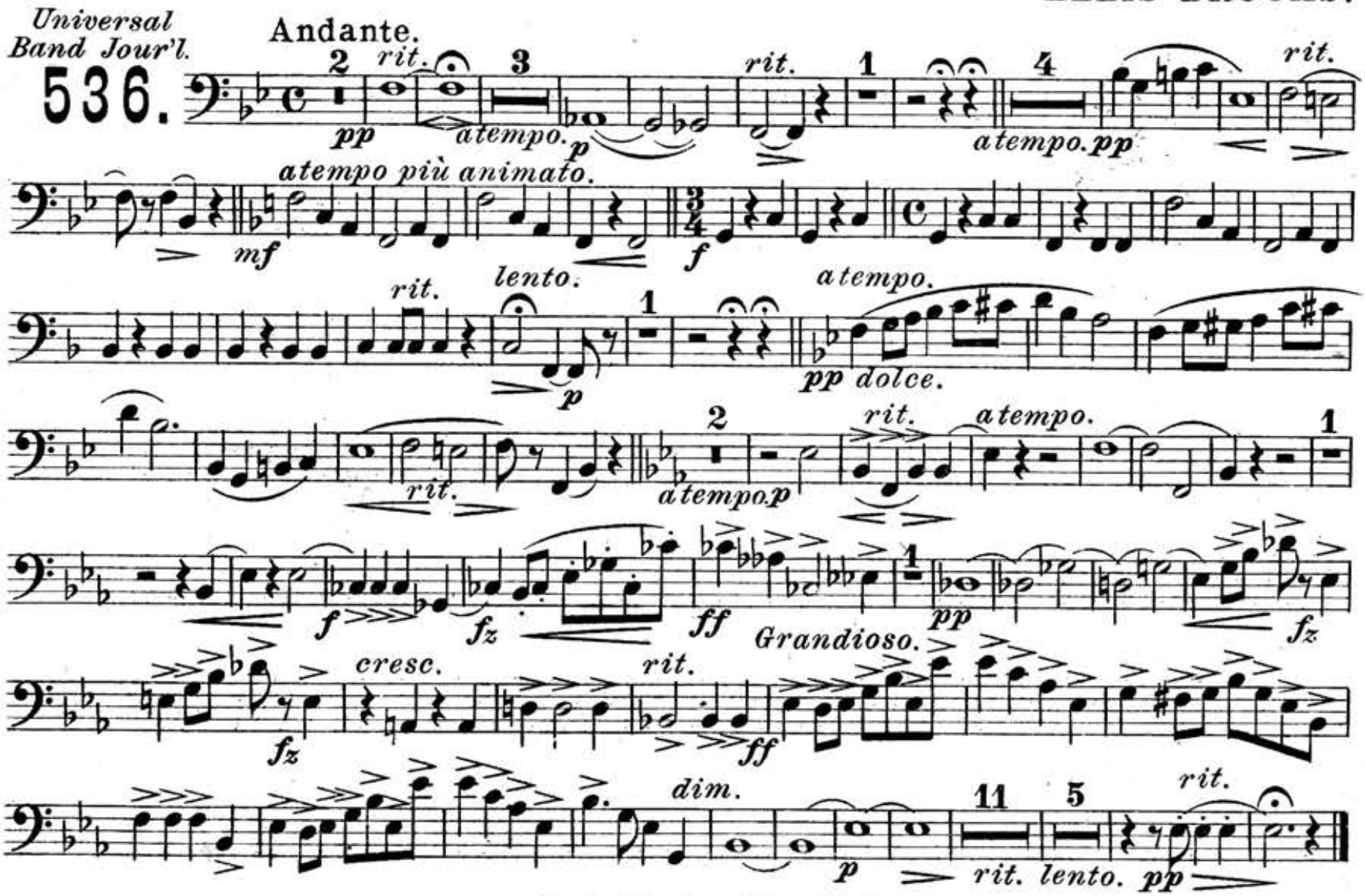

Carl Fischer New York.

"The Harmony of Love."

B♭ Bass

ROMANCE.

ELLIS BROOKS.

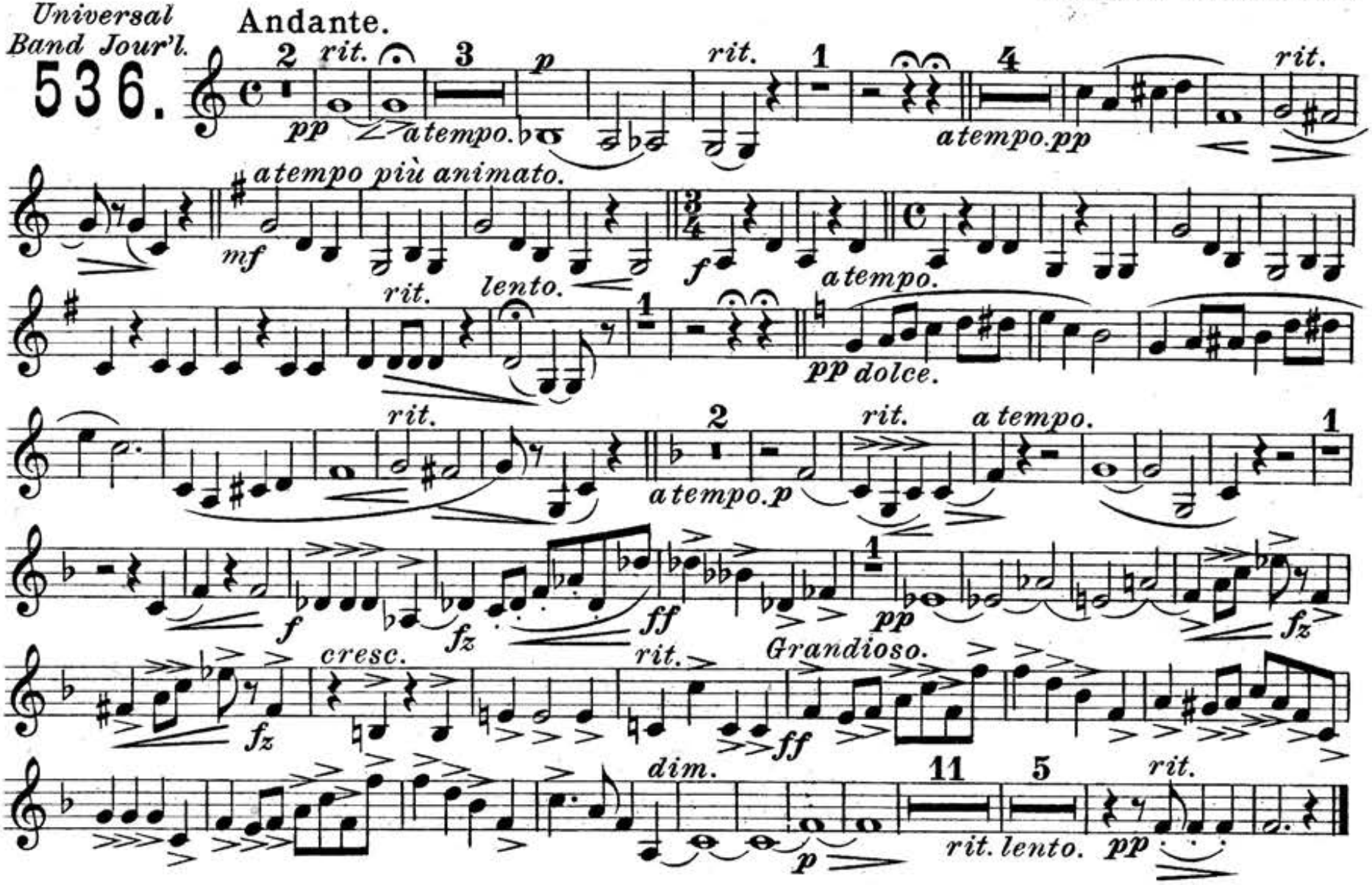

"The Harmony of Love."

ROMANCE.

Baritone 𝄢
(Euphonium.)

ELLIS BROOKS.

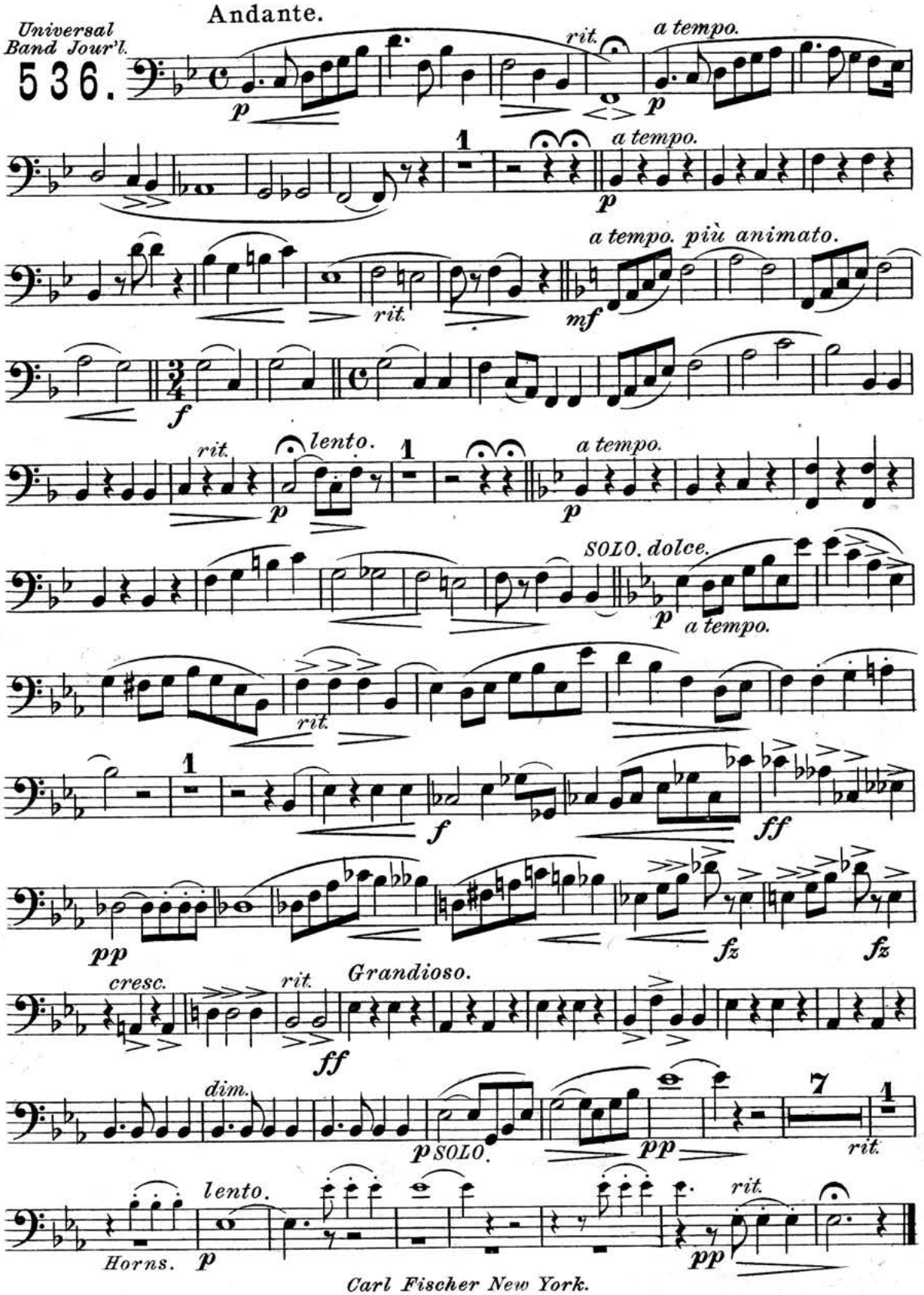

Carl Fischer New York.

"The Harmony of Love."

ROMANCE.

Bass Tuba.

ELLIS BROOKS.

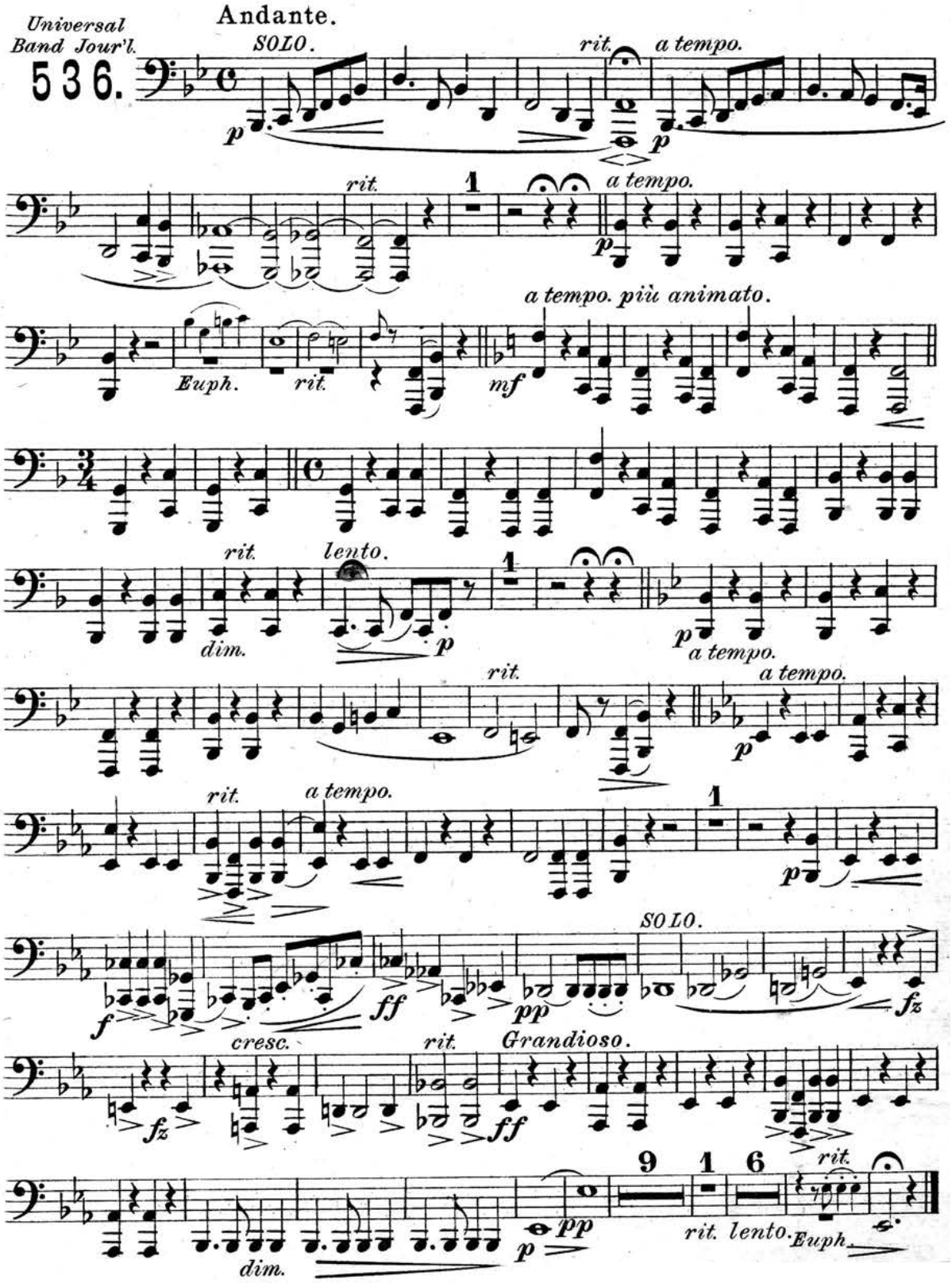

Carl Fischer New York.

"The Harmony of Love.

Tympani in B♭ & E♭ ROMANCE.

ELLIS BROOKS.

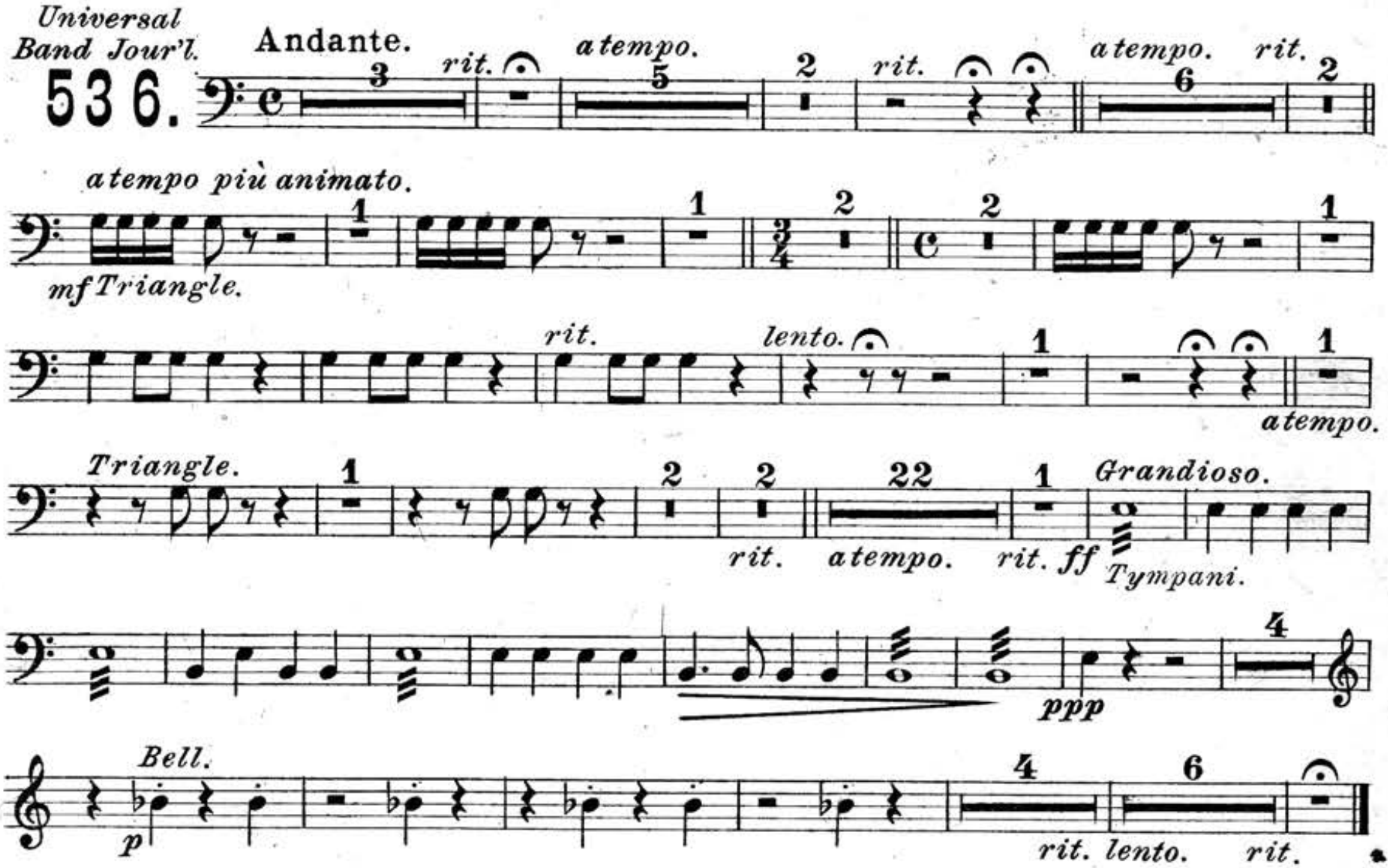

Carl Fischer New York.

"The Harmony of Love."

ROMANCE.

Baritone

ELLIS BROOKS.

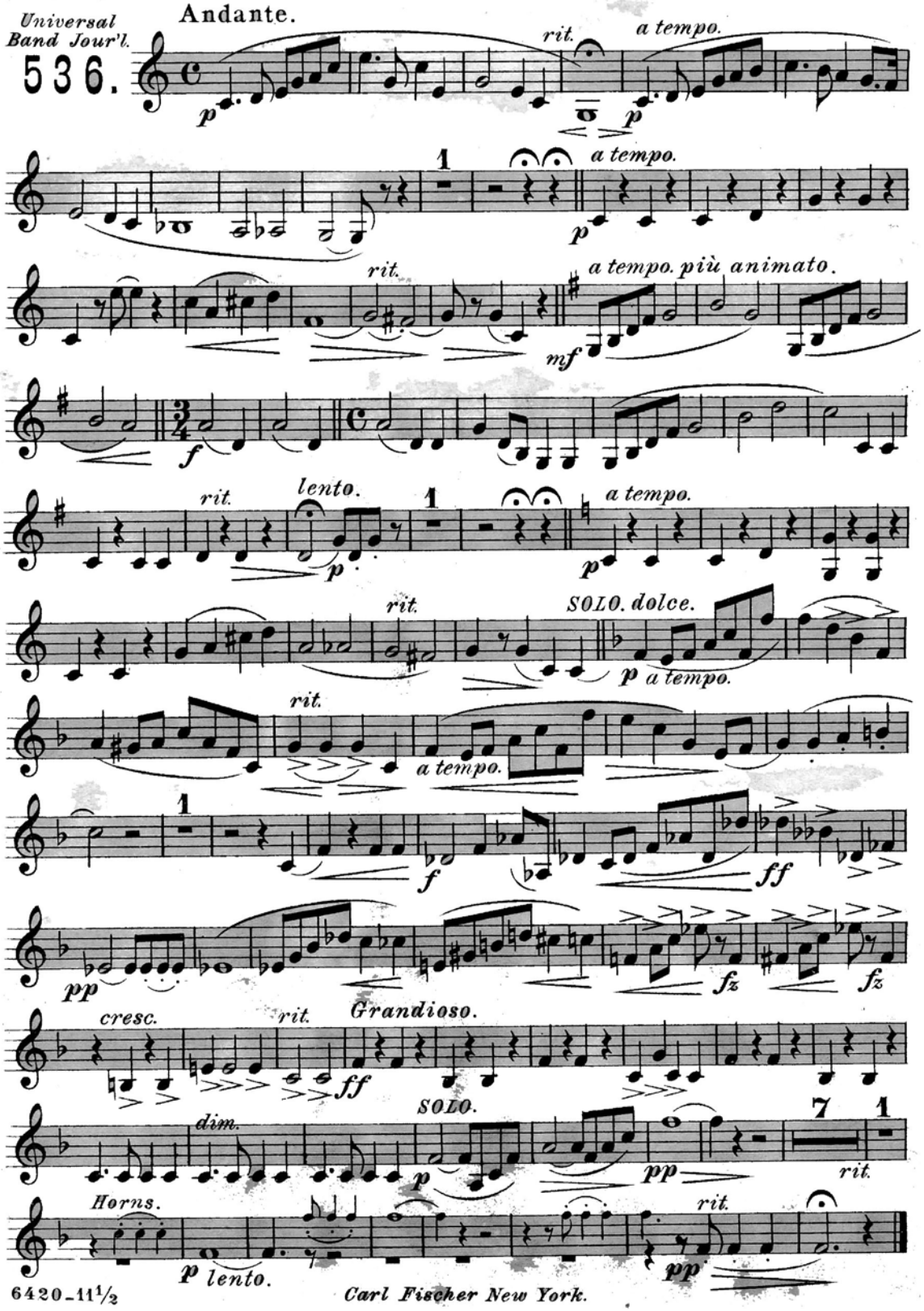

Carl Fischer New York.