THE HOBO'S REEL

A Con-glom-o-ros-i-ty

Solo B♭ Cornet
Conductor

BARRINGTON SARGENT

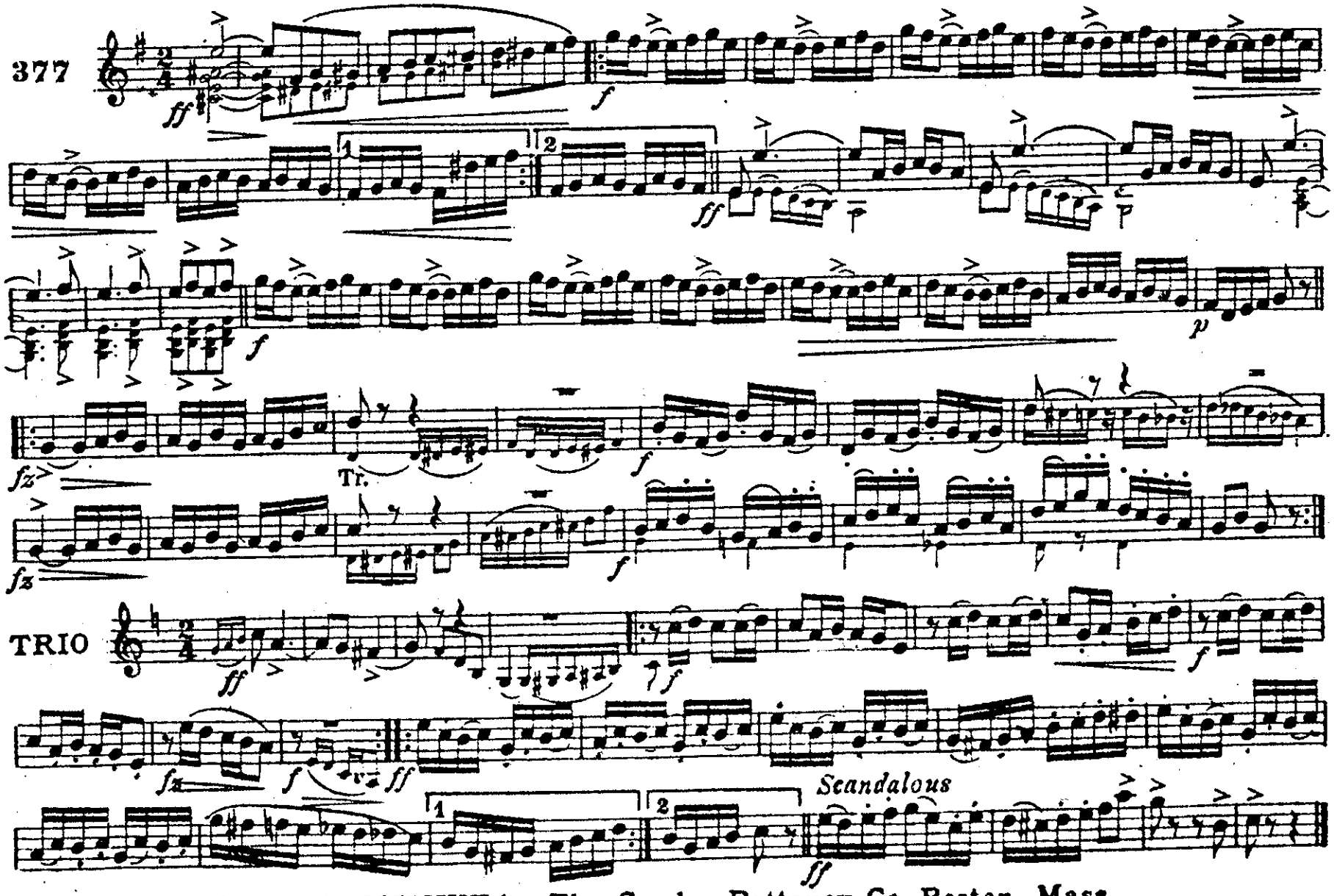

Copyright MCMXIII by The Cundy - Bettoney Co., Boston, Mass.
International Copyright secured.

THE HOBO'S REEL

A Con-glom-o-ros-i-ty

Piccolo

BARRINGTON SARGENT

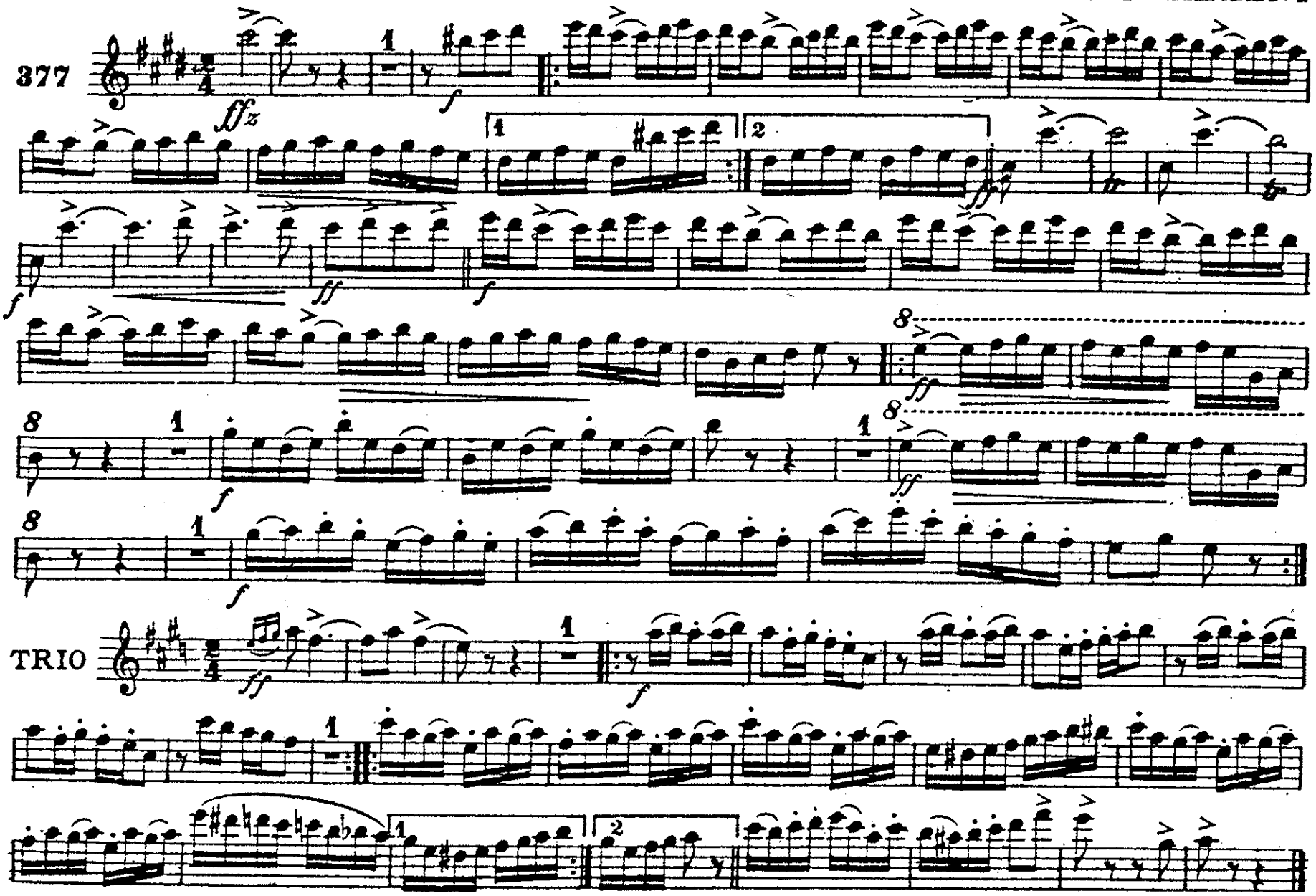

The Cundy-Bettoney Co., Boston, Mass.

THE HOBO'S REEL

A Con-glom-o-ros-i-ty

Oboe

BARRINGTON SARGENT

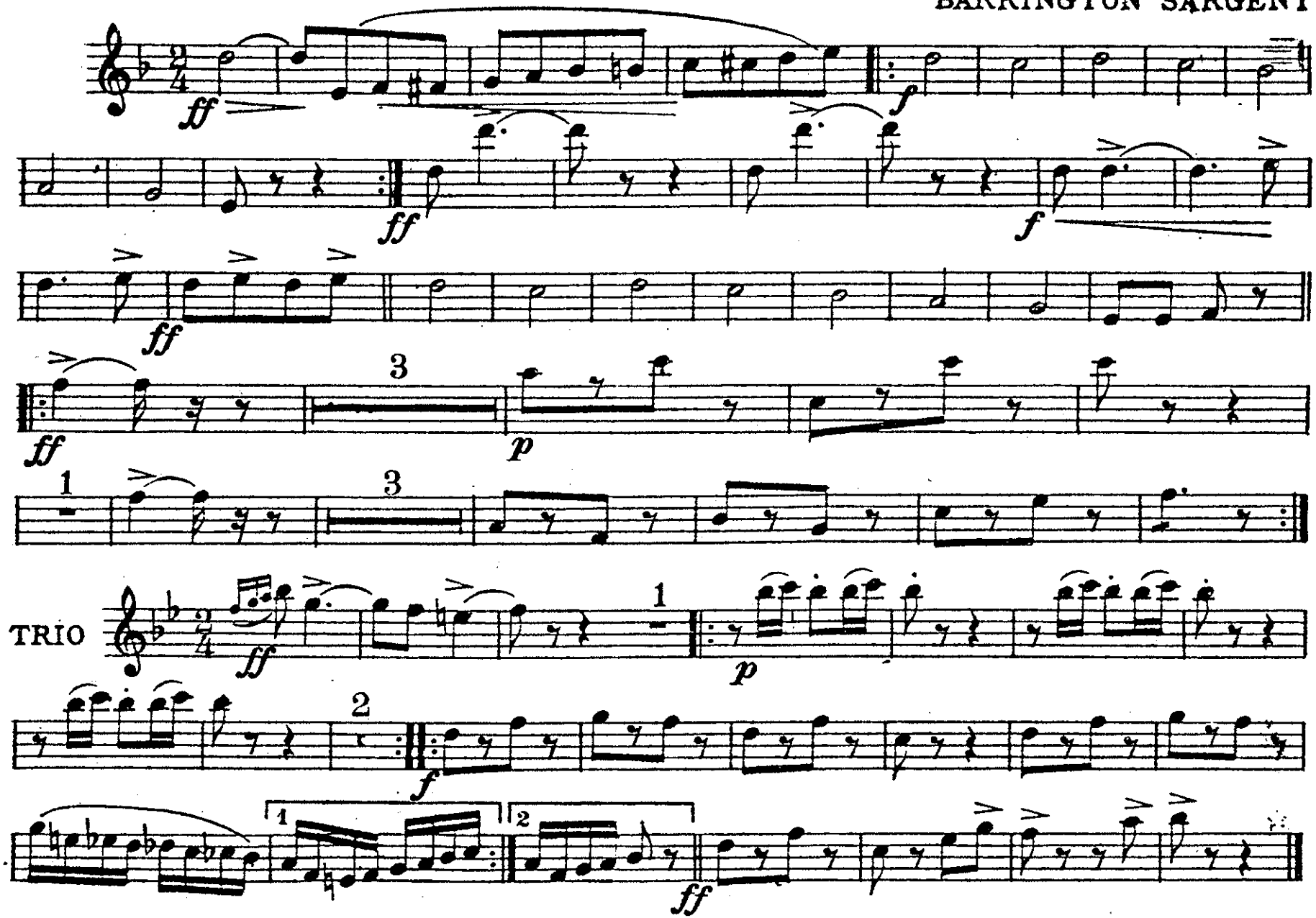

The Cundy = Bettoney Co., Boston, Mass.

THE HOBO'S REEL

Bassoon

A Con-glom-o-ros-i-ty

BARRINGTON SARGENT

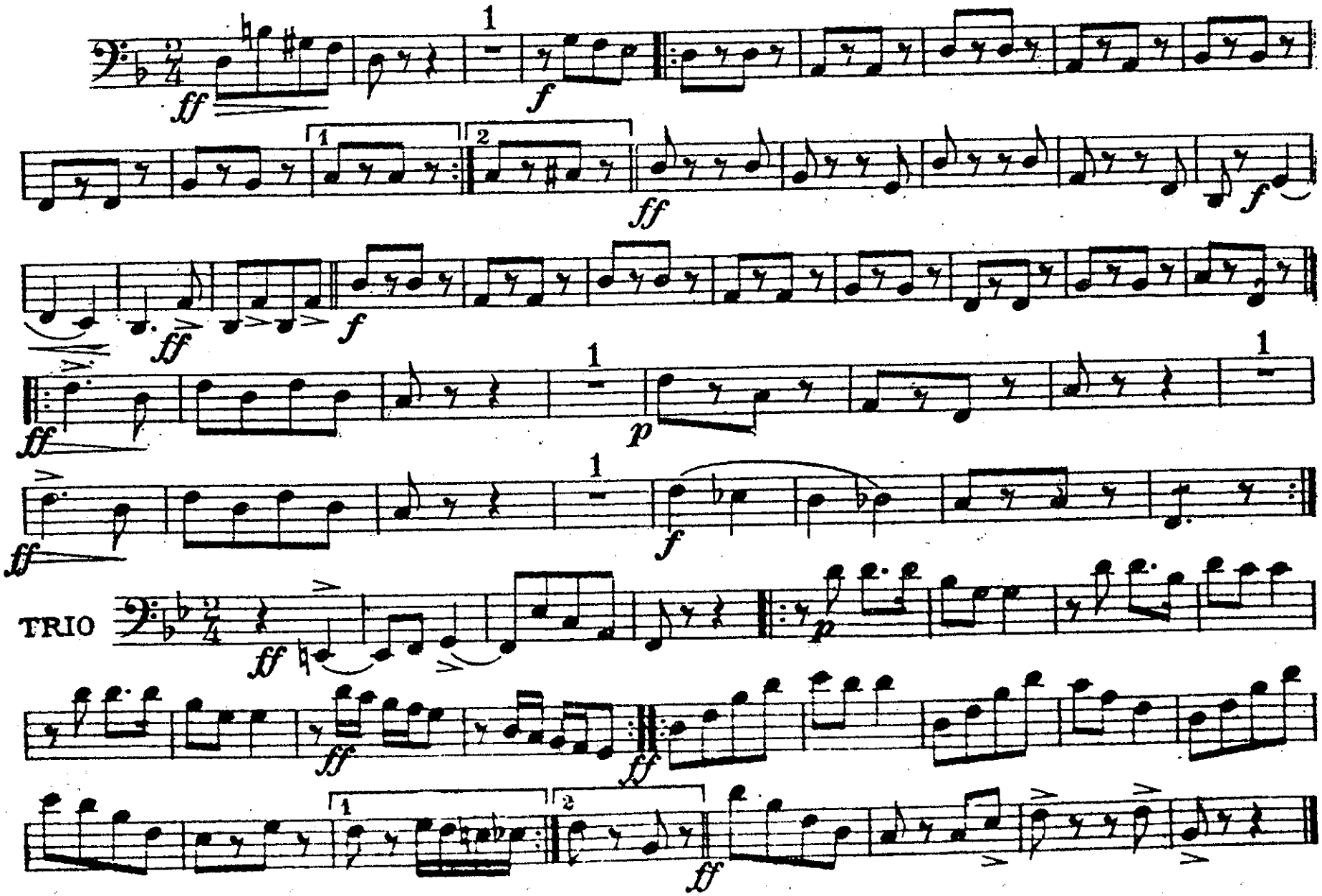

The Cundy : Bettoney Co., Boston, Mass.

THE HOBO'S REEL

E♭ Clarinet

A Con-glom-o-ros-i-ty

BARRINGTON SARGENT

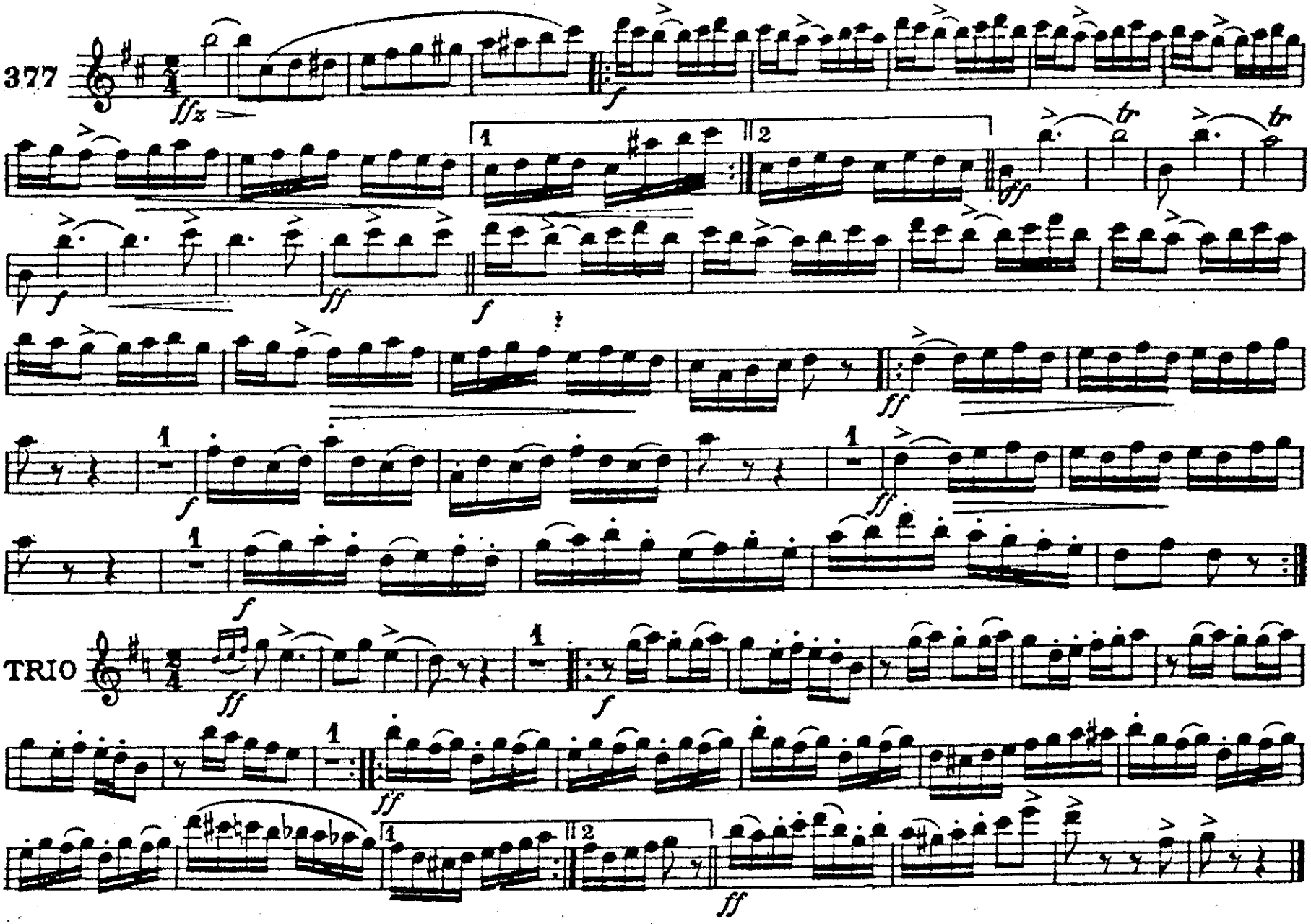

The Cundy = Bettoney Co., Boston, Mass.

THE HOBO'S REEL

1st B♭ Clarinet

A Con-glom-o-ros-i-ty

BARRINGTON SARGENT

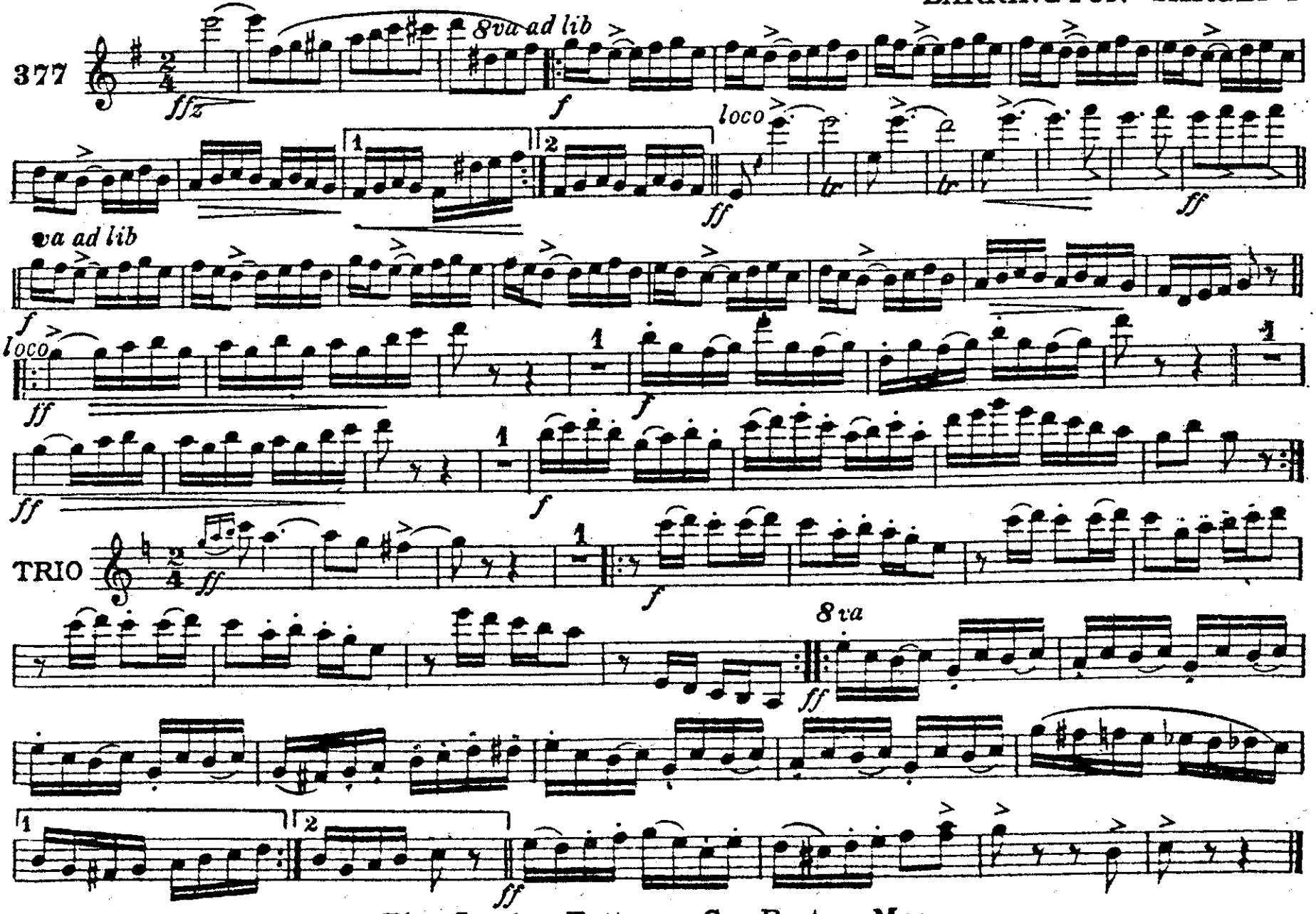

The Cundy-Bettoney Co., Boston, Mass.

THE HOBO'S REEL

2d & 3d B♭ Clarinets

A Con-glom-o-ros-i-ty

BARRINGTON SARGENT

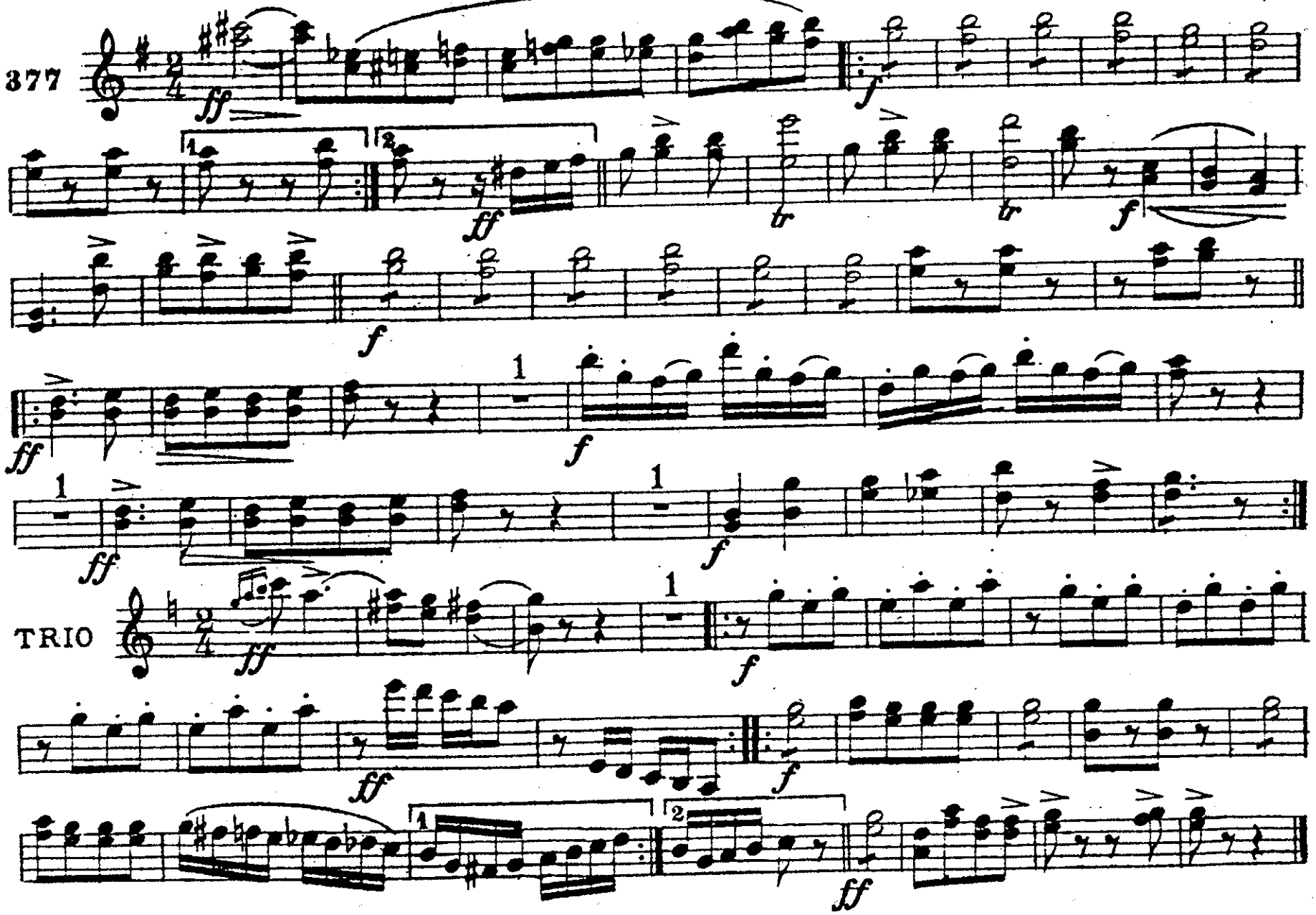

The Cundy = Bettoney Co., Boston, Mass.

THE HOBO'S REEL

A Con-glom-o-ros-i-ty

BARRINGTON SARGENT

3d Trombone
CLARINET

377

TRIO

The Cundy = Bettoney Co., Boston, Mass.

THE HOBO'S REEL

A Con-glom-o-ros-i-ty

1st B♭ Cornet &
Soprano Saxophone

BARRINGTON SARGENT

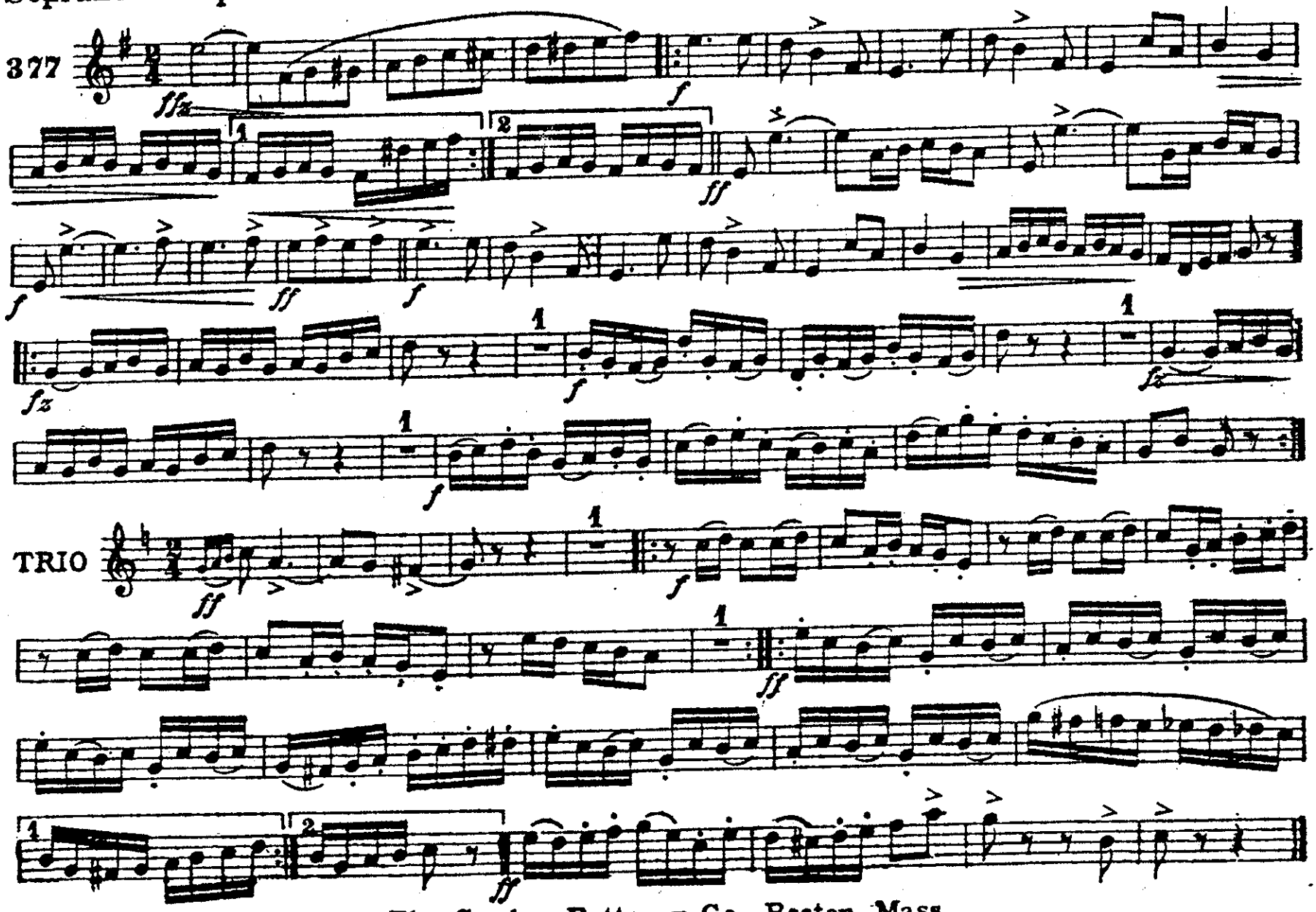

The Cundy = Bettoney Co., Boston, Mass.

THE HOBO'S REEL

A Con-glom-o-ros-i-ty

E♭ Alto Saxophone

BARRINGTON SARGENT

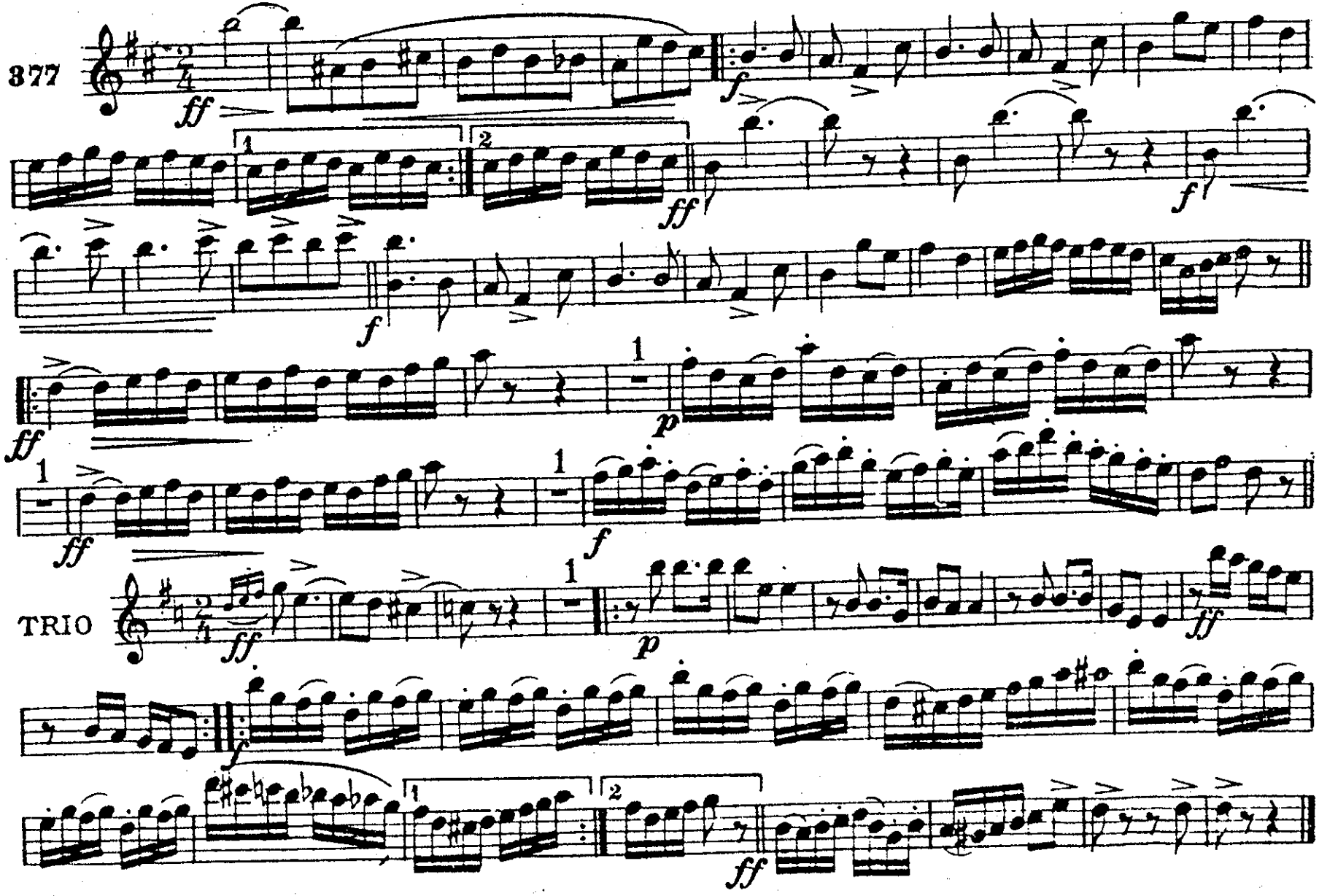

The Cundy-Bettoney Co., Boston, Mass.

THE HOBO'S REEL

A Con-glom-o-ros-i-ty

Tenor Saxophone

BARRINGTON SARGENT

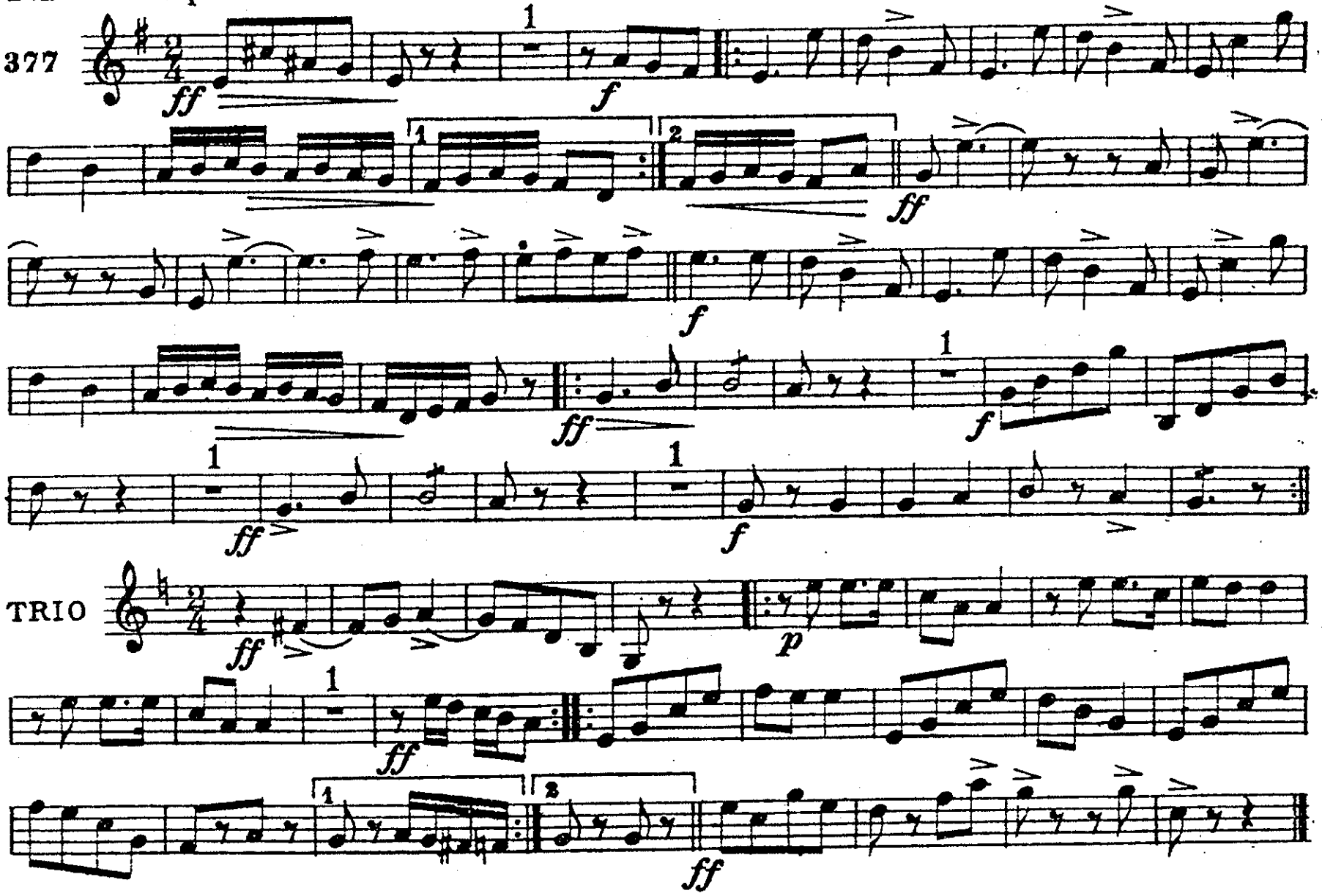

The Cundy-Bettoney Co., Boston, Mass.

THE HOBO'S REEL

Baritone Saxophone

A Con-glom-o-ros-i-ty

BARRINGTON SARGENT

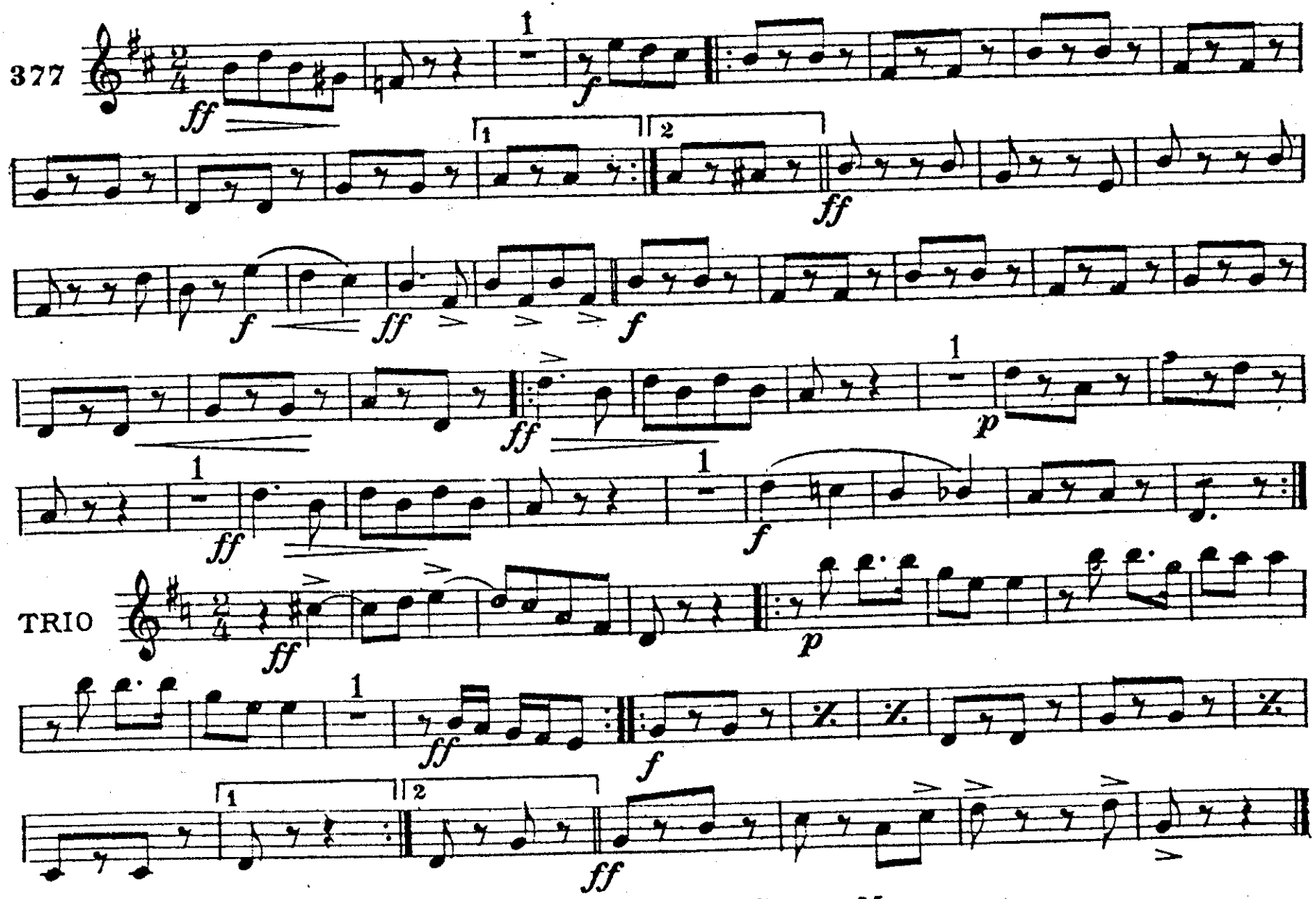

The Cundy - Bettoney Co., Boston, Mass.

THE HOBO'S REEL

A Con-glom-o-ros-i-ty

BARRINGTON SARGENT

E♭ Cornet

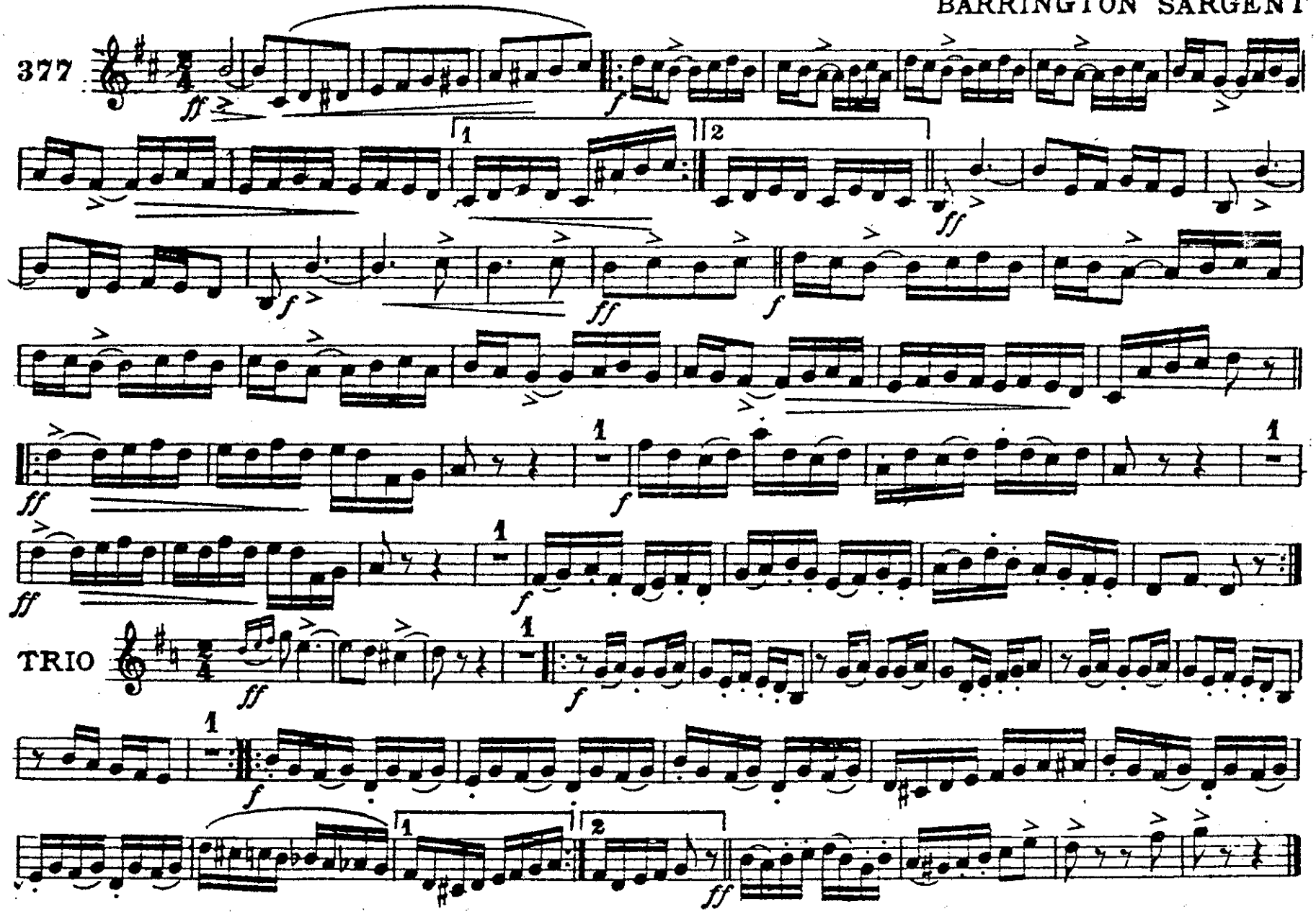

The Cundy-Bettoney Co., Boston, Mass.

THE HOBO'S REEL

A Con-glom-o-ros-i-ty

Solo B♭ Cornet
Conductor

BARRINGTON SARGENT

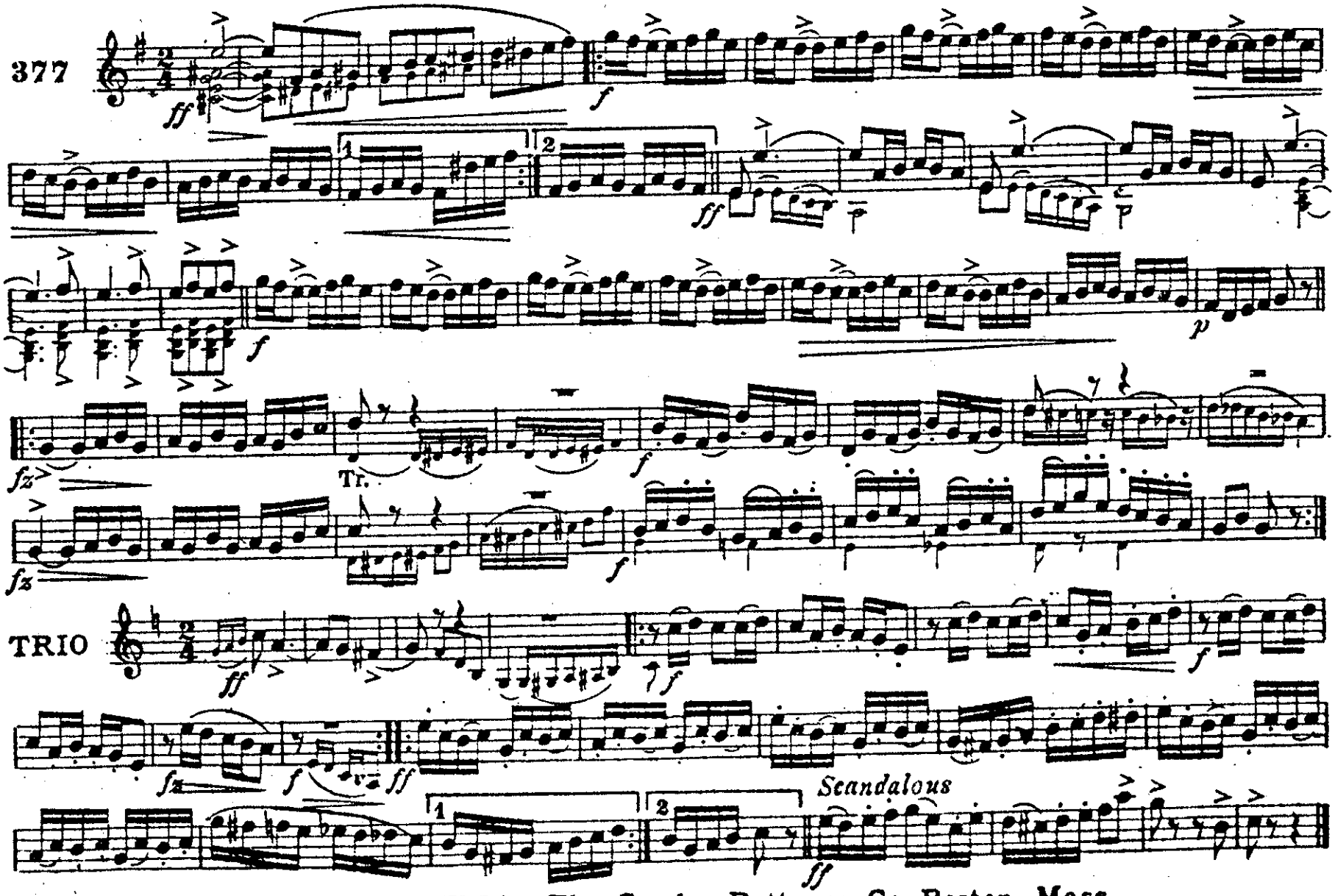

Copyright MCMXIII by The Cundy-Bettoney Co., Boston, Mass.
International Copyright secured.

THE HOBO'S REEL

A Con-glom-o-ros-i-ty

1st B♭ Cornet &
Soprano Saxophone

BARRINGTON SARGENT

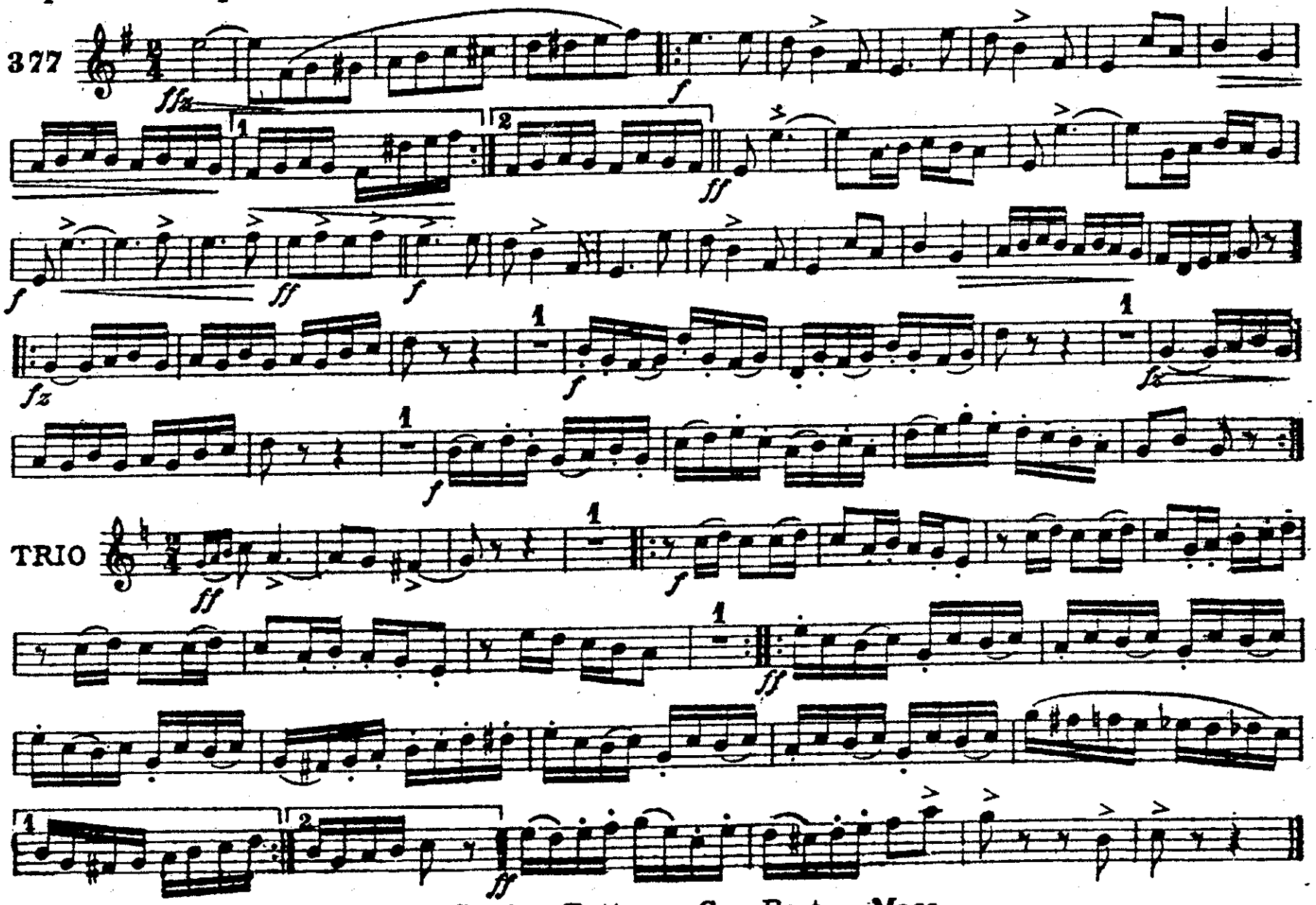

The Cundy = Bettoney Co., Boston, Mass.

THE HOBO'S REEL

A Con-glom-o-ros-i-ty

2d & 3d B♭ Cornets

BARRINGTON SARGENT

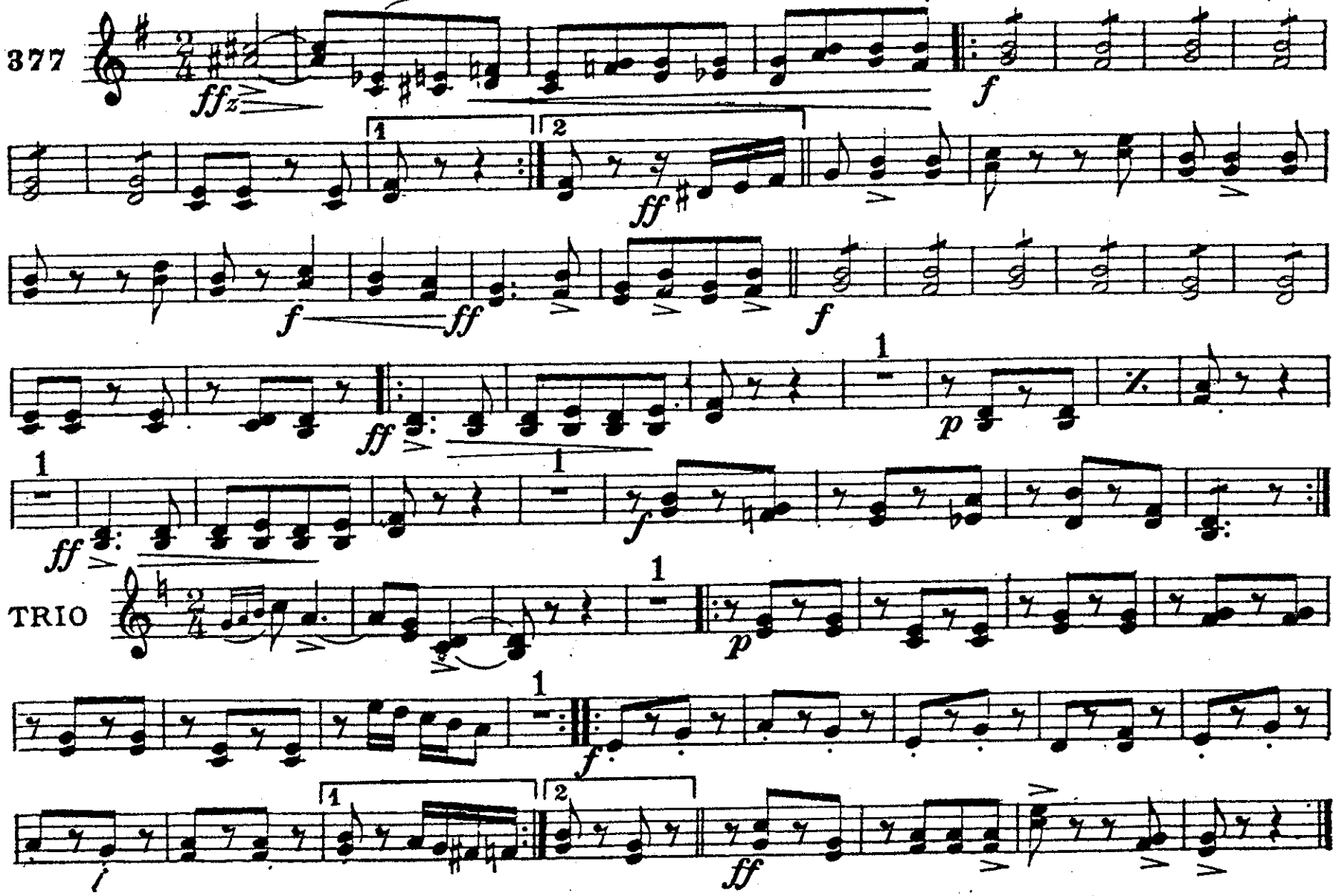

The Cundy = Bettoney Co., Boston, Mass.

THE HOBO'S REEL

A Con-glom-o-ros-i-ty

1st & 2d E♭ Altos

BARRINGTON SARGENT

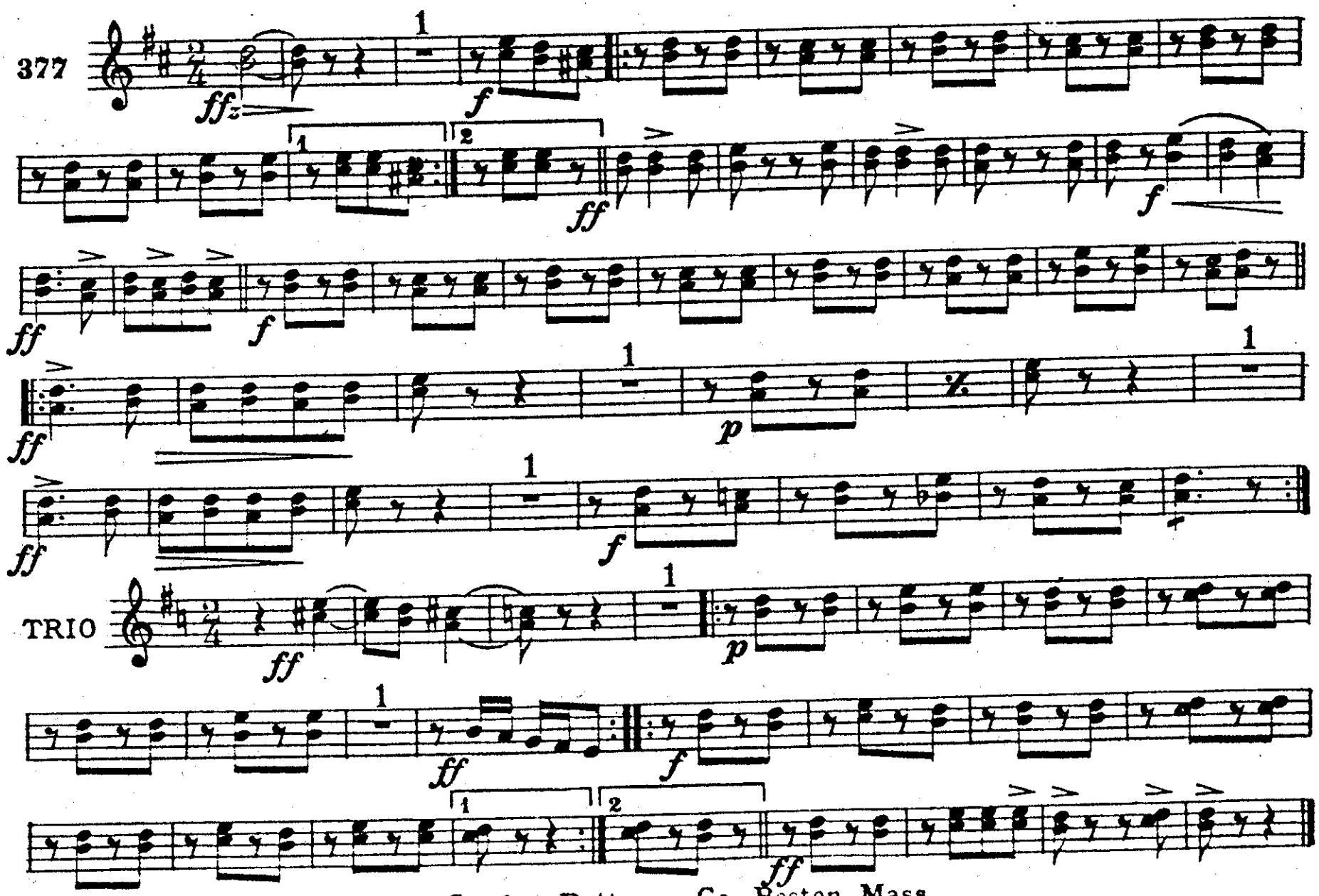

The Cundy = Bettoney Co., Boston, Mass.

THE HOBO'S REEL

3d & 4th E♭ Altos

A Con-glom-o-ros-i-ty

BARRINGTON SARGENT

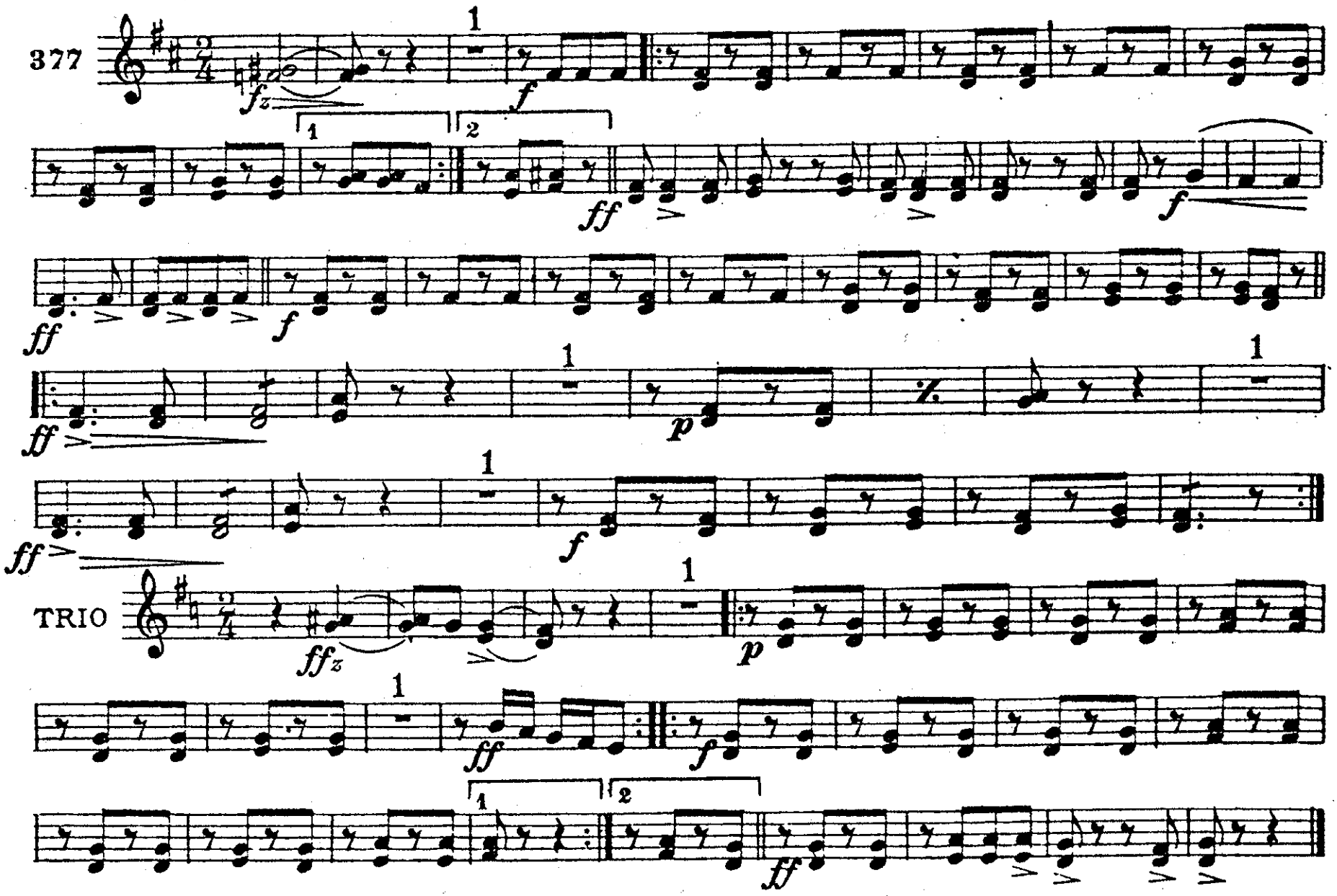

The Cundy = Bettoney Co., Boston, Mass.

THE HOBO'S REEL

A Con-glom-o-ros-i-ty

BARRINGTON SARGENT

1st & 2d Trombones

377

ff *f* *ff* *f* *ff* *f* *ff* *f* *ff* *p* *f* *ff* *f* *ff*

Gliss.

TRIO

ff *p* *ff* *f* *ff*

The Cundy = Bettoney Co., Boston, Mass.

THE HOBO'S REEL

A Con-glom-o-ros-i-ty

3d Trombone

BARRINGTON SARGENT

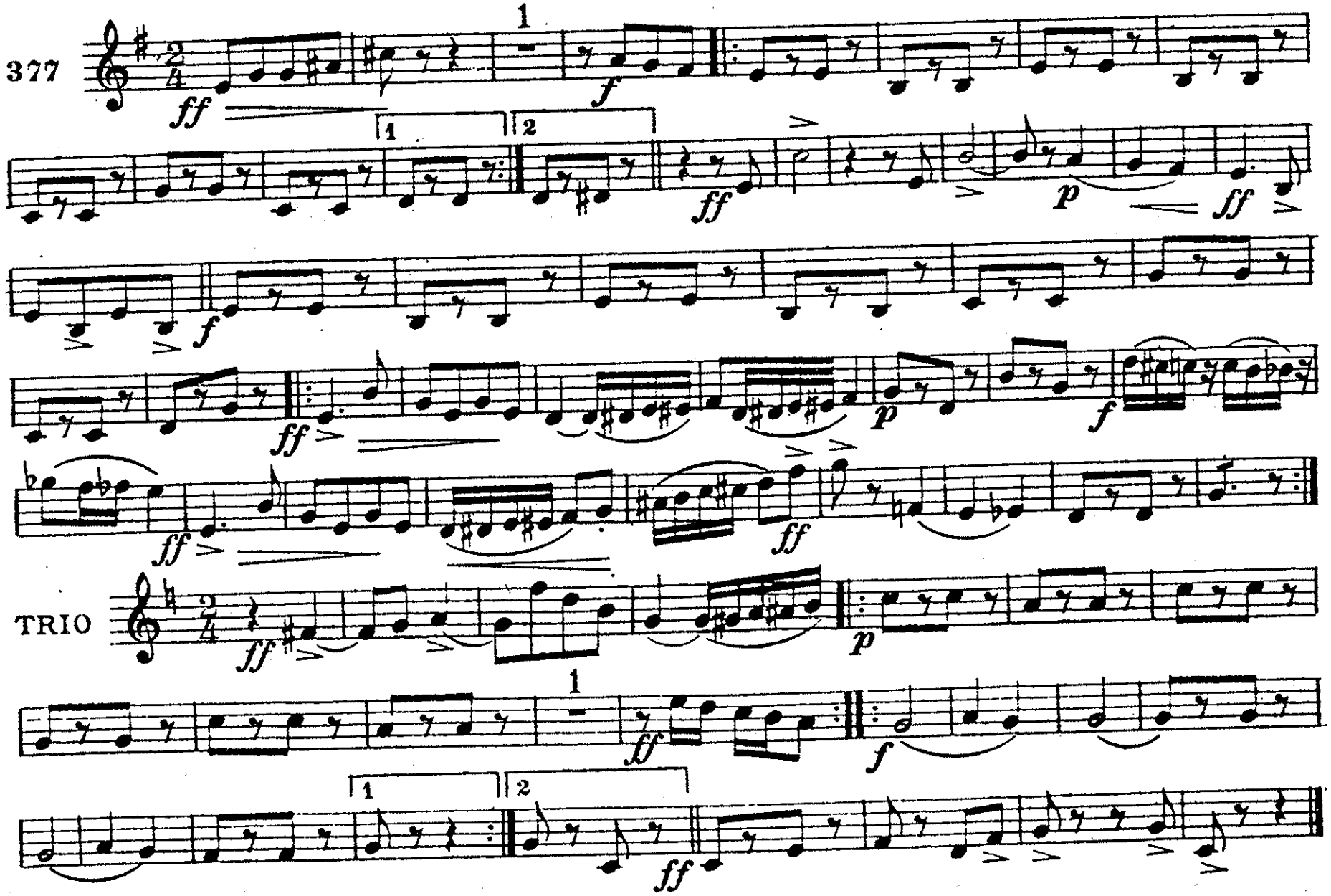

The Cundy = Bettoney Co., Boston, Mass.

THE HOBO'S REEL

1st & 2d Trombones

A Con-glom-o-ros-i-ty

BARRINGTON SARGENT

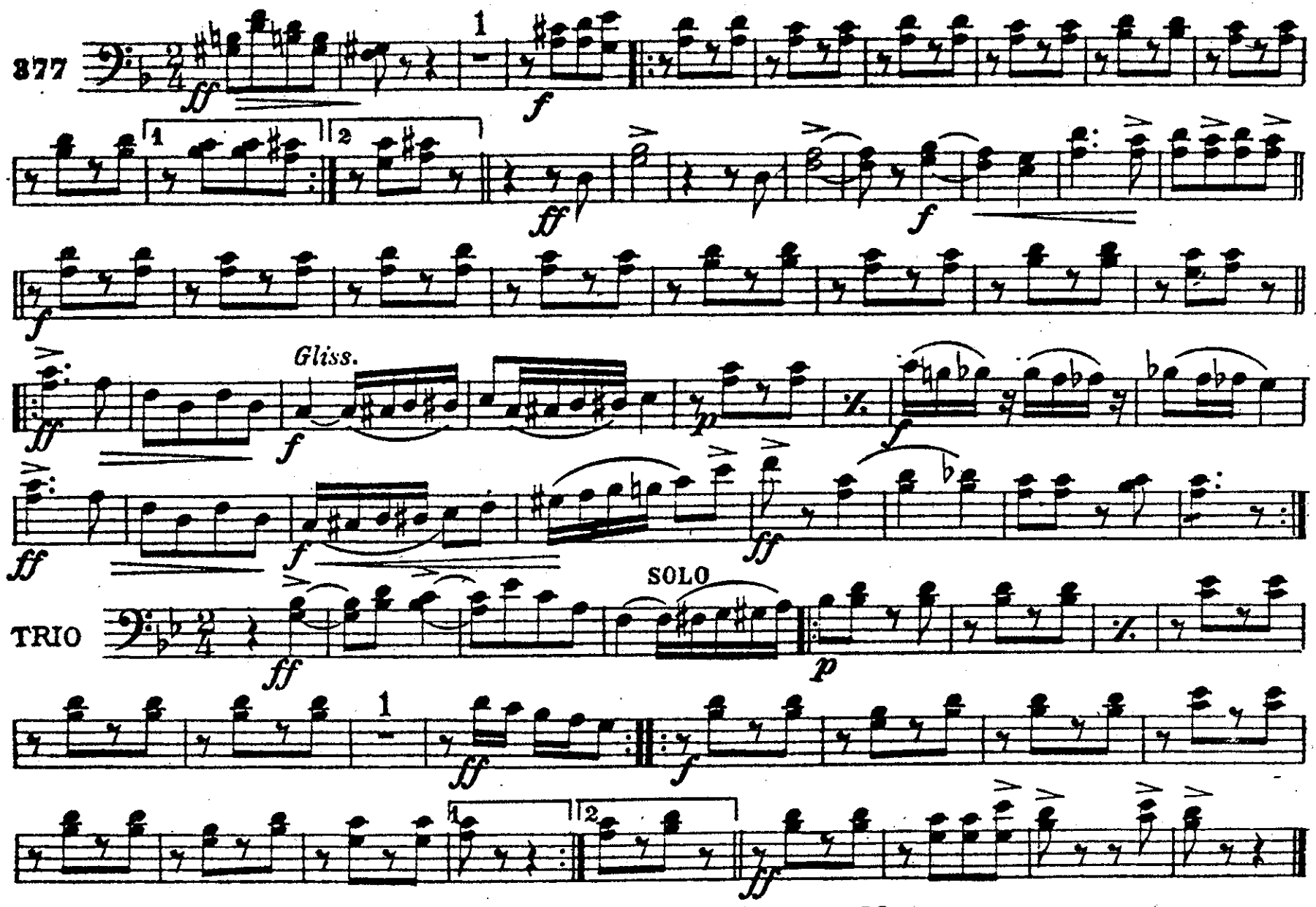

The Cundy = Bettoney Co., Boston, Mass.

THE HOBO'S REEL

3d Trombone

A Con-glom-o-ros-i-ty

BARRINGTON SARGENT

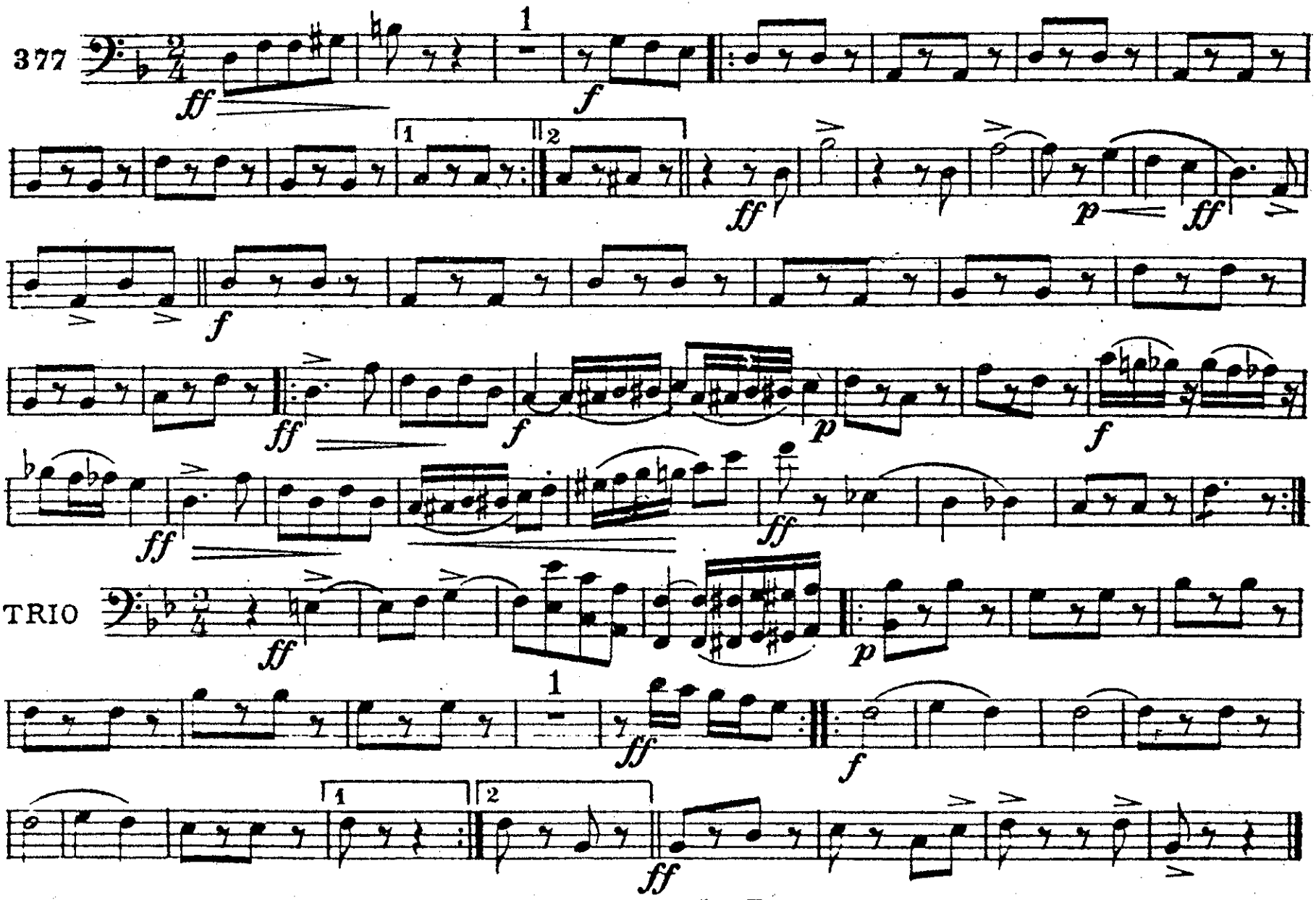

The Cundy = Bettoney Co., Boston, Mass.

Baritone

THE HOBO'S REEL

A Con-glom-o-ros-i-ty

BARRINGTON SARGENT

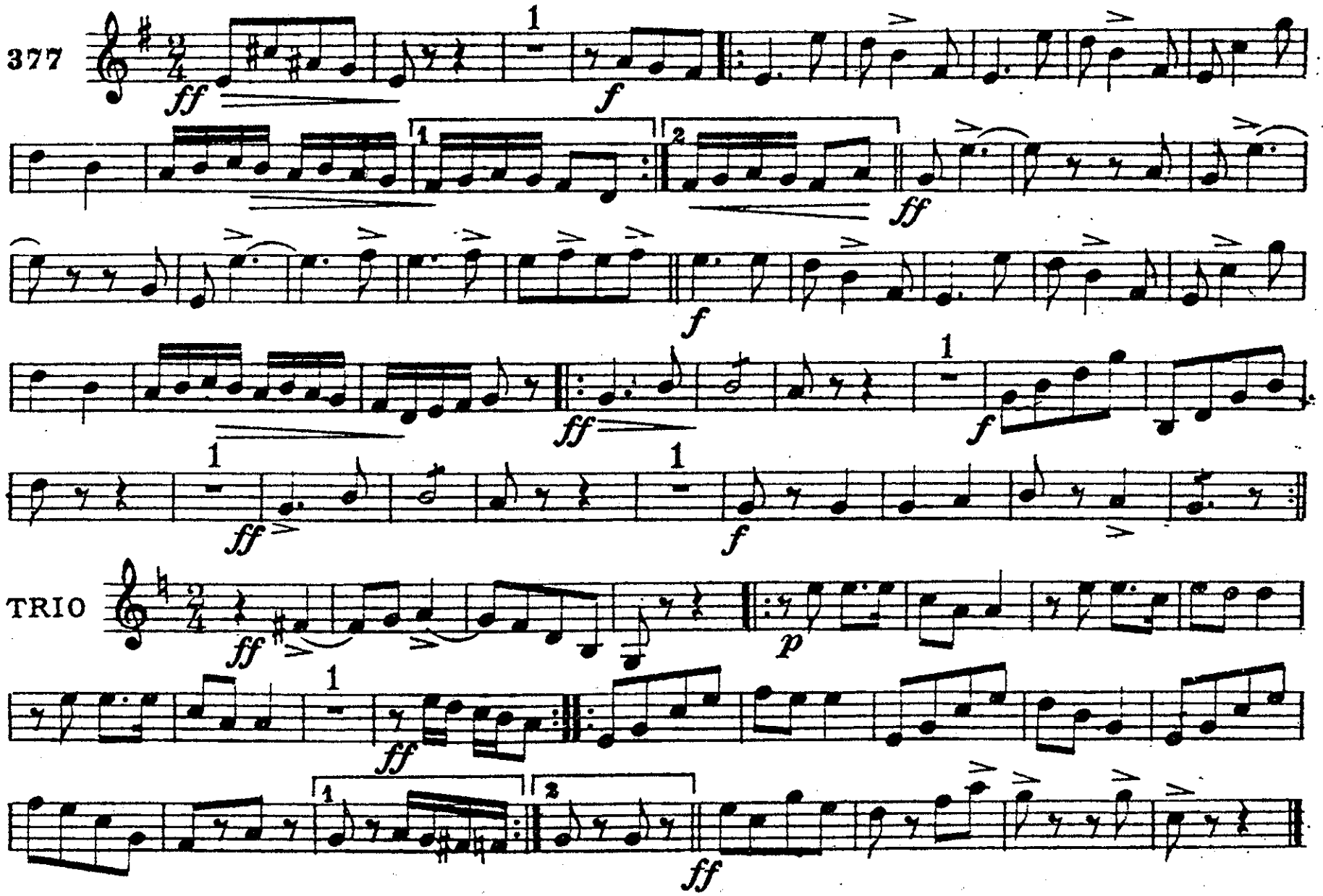

The Cundy-Bettoney Co., Boston, Mass.

THE HOBO'S REEL

A Con-glom-o-ros-i-ty

Baritone
Euphonium

BARRINGTON SARGENT

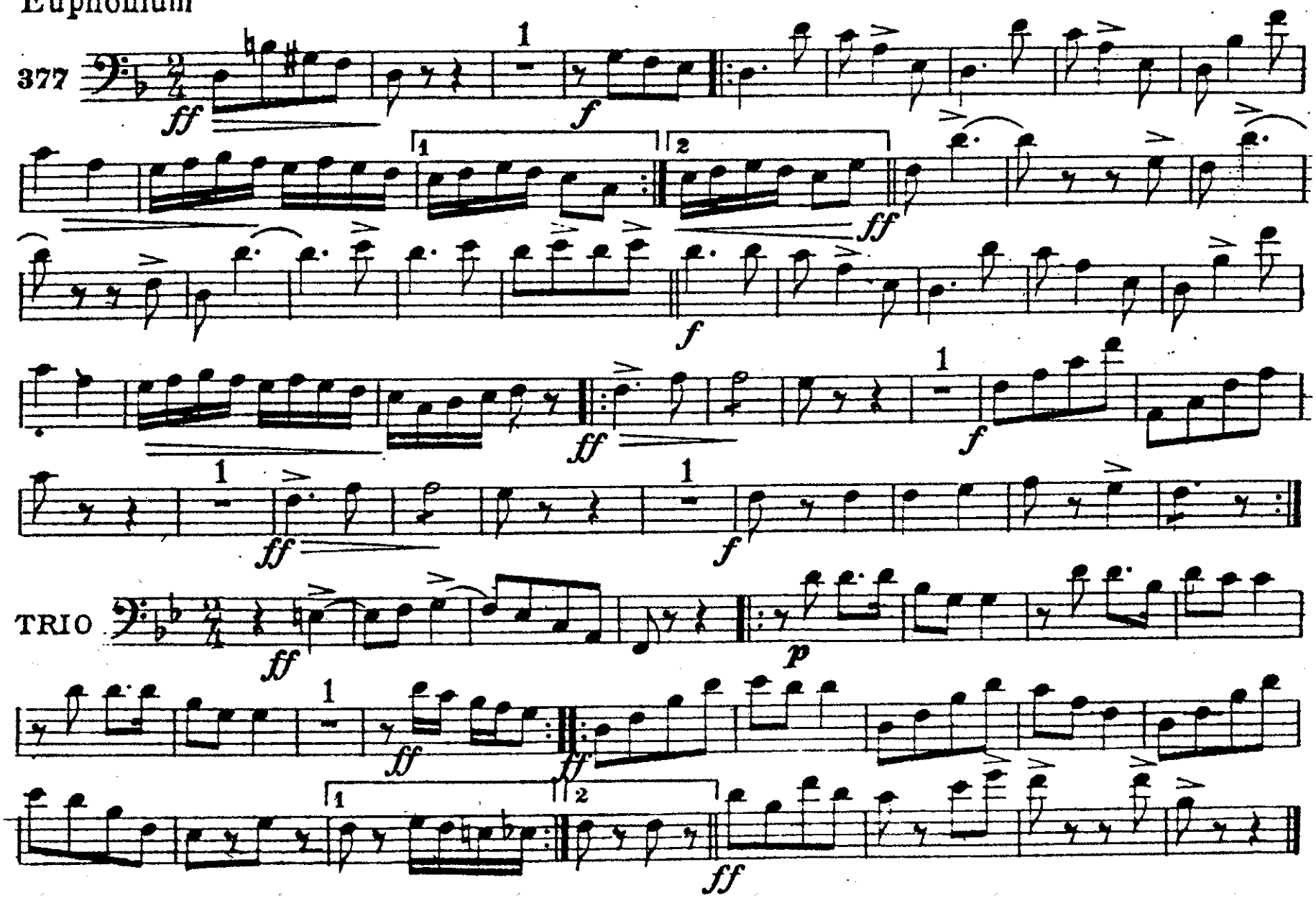

The Cundy = Bettoney Co., Boston, Mass.

THE HOBO'S REEL

A Con-glom-o-ros-i-ty

Basses

BARRINGTON SARGENT

377

TRIO

The Cundy = Bettoney Co., Boston, Mass.

THE HOBO'S REEL

A Con-glom-o-ros-i-ty

Drums

BARRINGTON SARGENT

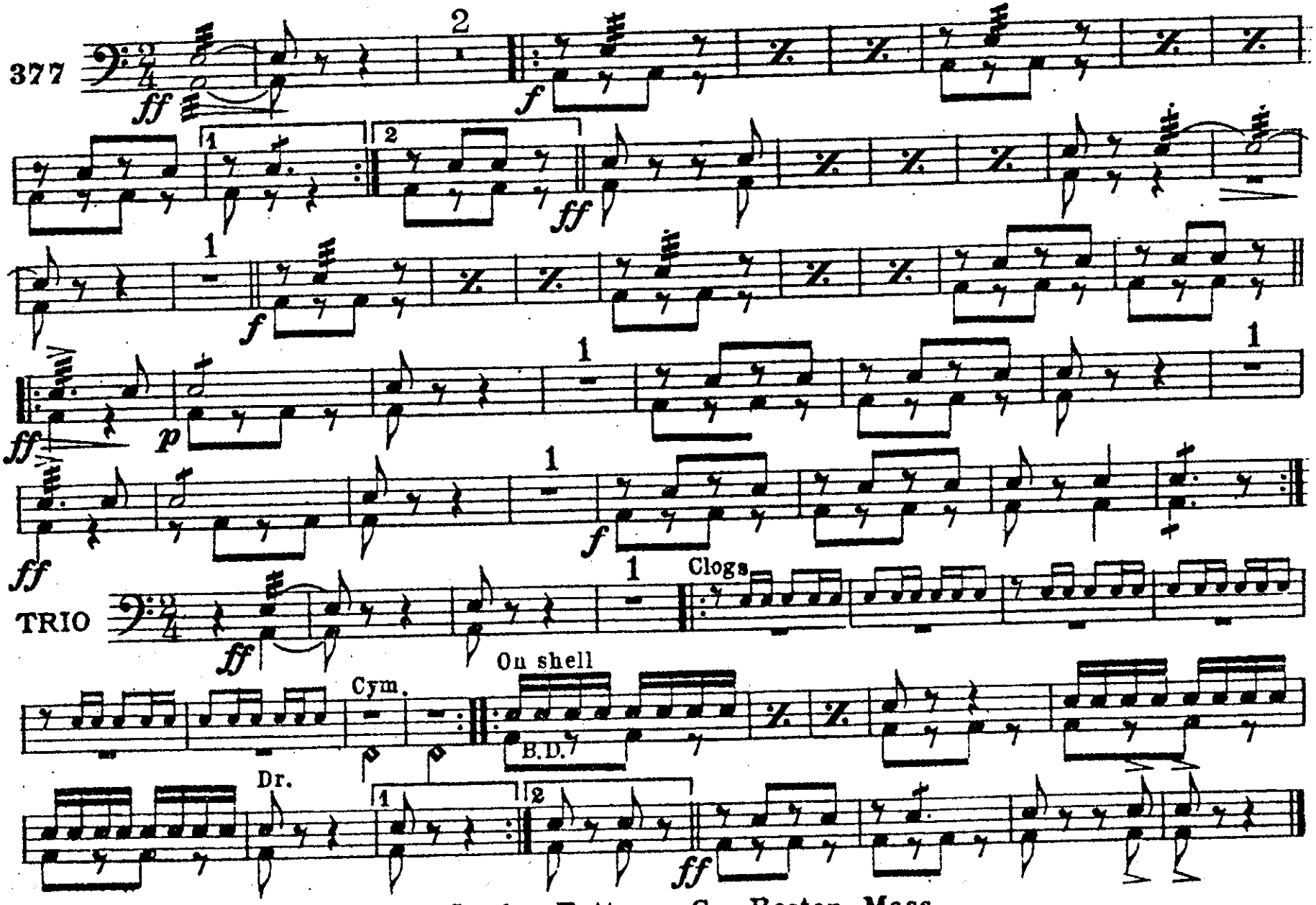

The Cundy = Bettoney Co., Boston, Mass.