Carl Fischer Edition

Solo B♭ Cornet.

Am. St. J'l.

361.

"HOHENZOLLERN RUHM."

MARCH.

C.L.UNRATH.
arr. by F.H.Greissinger.

ff

8va

1st B♭ Cor.

1st B♭ Clar.

Clarinets.

f

E♭ Cor.

mf

cres - cen - do.

ff

TRIO.

1st B♭ Cor.

p

poco - a - poco.

1st & 2nd

Fine.

f

ff

D.S. twice.

Copyright 1894 by Carl Fischer, New York

"HOHENZOLLERN RUHM."

MARCH.

C.L.UNRATH.
arr. by F.H.Greissinger.

Piccolo.

Am.St. J'l.

361.

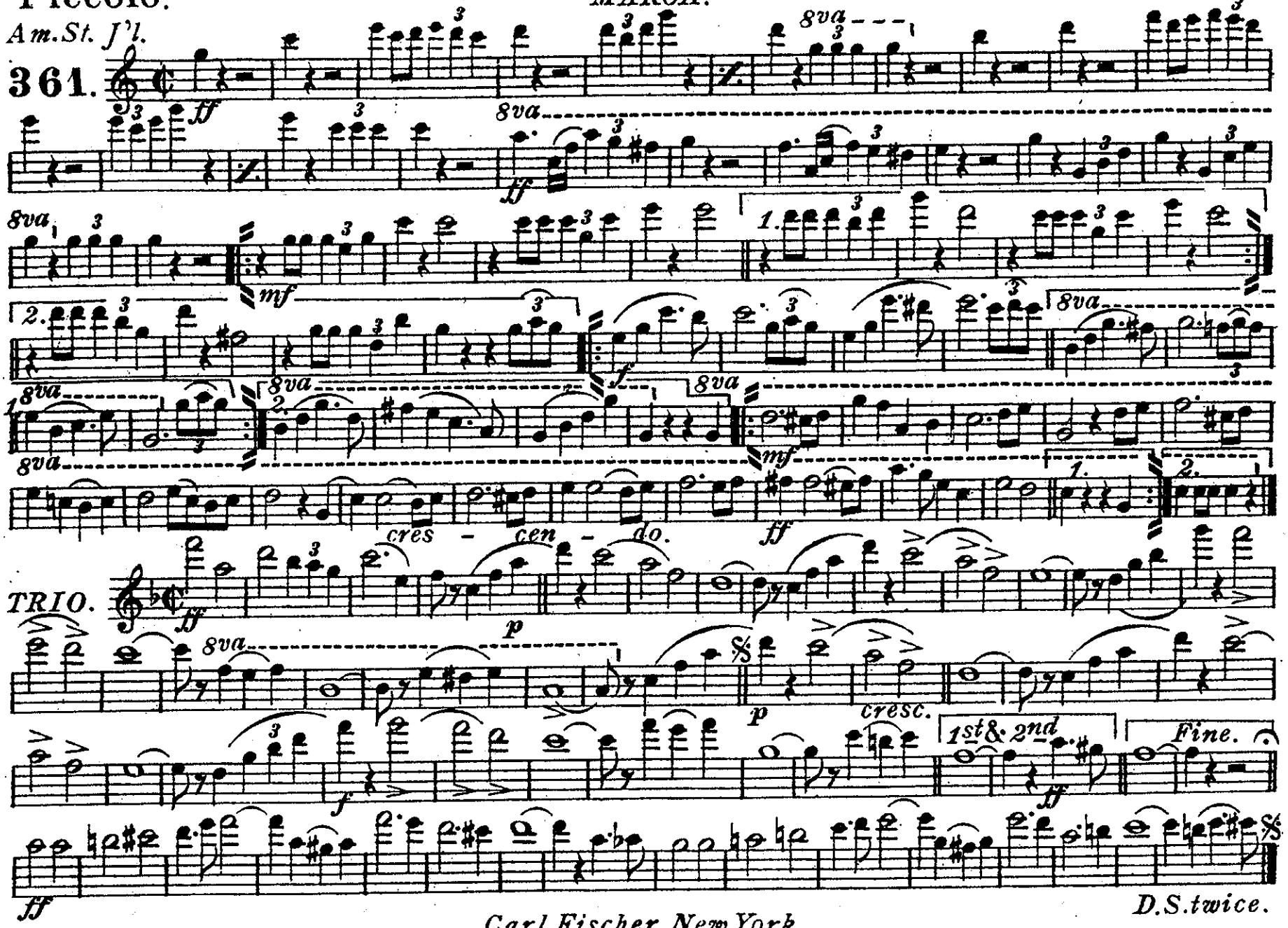

Carl Fischer, New York

Piccolo in C

"HOHENZOLLERN RUHM."

MARCH.

C.L. UNRATH
arr. by. F.H. Greissinger

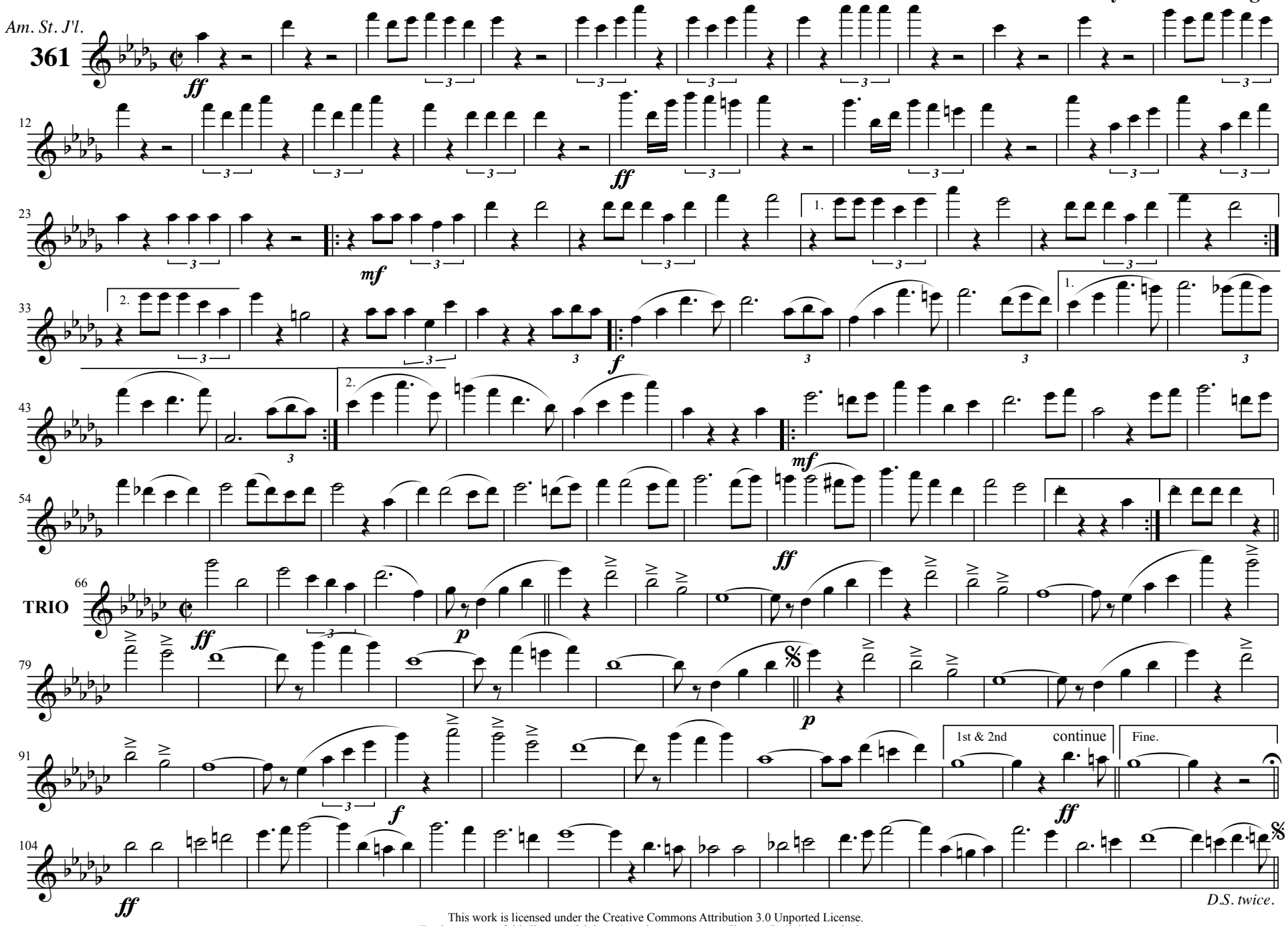

This work is licensed under the Creative Commons Attribution 3.0 Unported License.
To view a copy of this license, visit http://creativecommons.org/licenses/by/3.0/ or send a letter to
Creative Commons, 171 Second Street, Suite 300, San Francisco, California, 94105, USA.

Transposition and editing by Mark Sczublewski 7/16/14

1st Flute

"HOHENZOLLERN RUHM."

MARCH.

C.L. UNRATH
arr. by. F.H. Greissinger

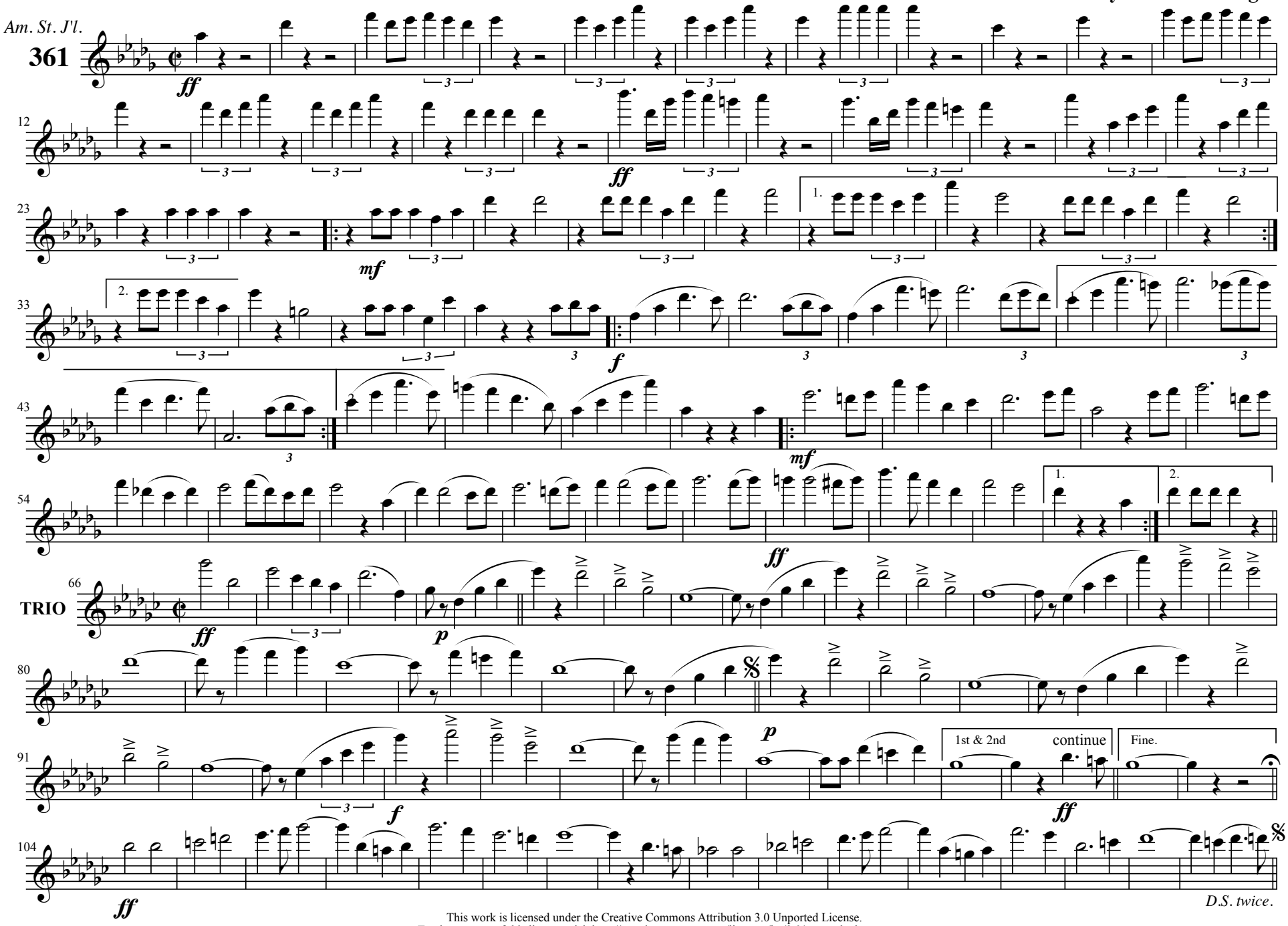

This work is licensed under the Creative Commons Attribution 3.0 Unported License.
To view a copy of this license, visit http://creativecommons.org/licenses/by/3.0/ or send a letter to
Creative Commons, 171 Second Street, Suite 300, San Francisco, California, 94105, USA.

Transposition and editing by Mark Sczublewski 7/16/14

2nd Flute

"HOHENZOLLERN RUHM."

MARCH.

C.L. UNRATH
arr. by. F.H. Greissinger

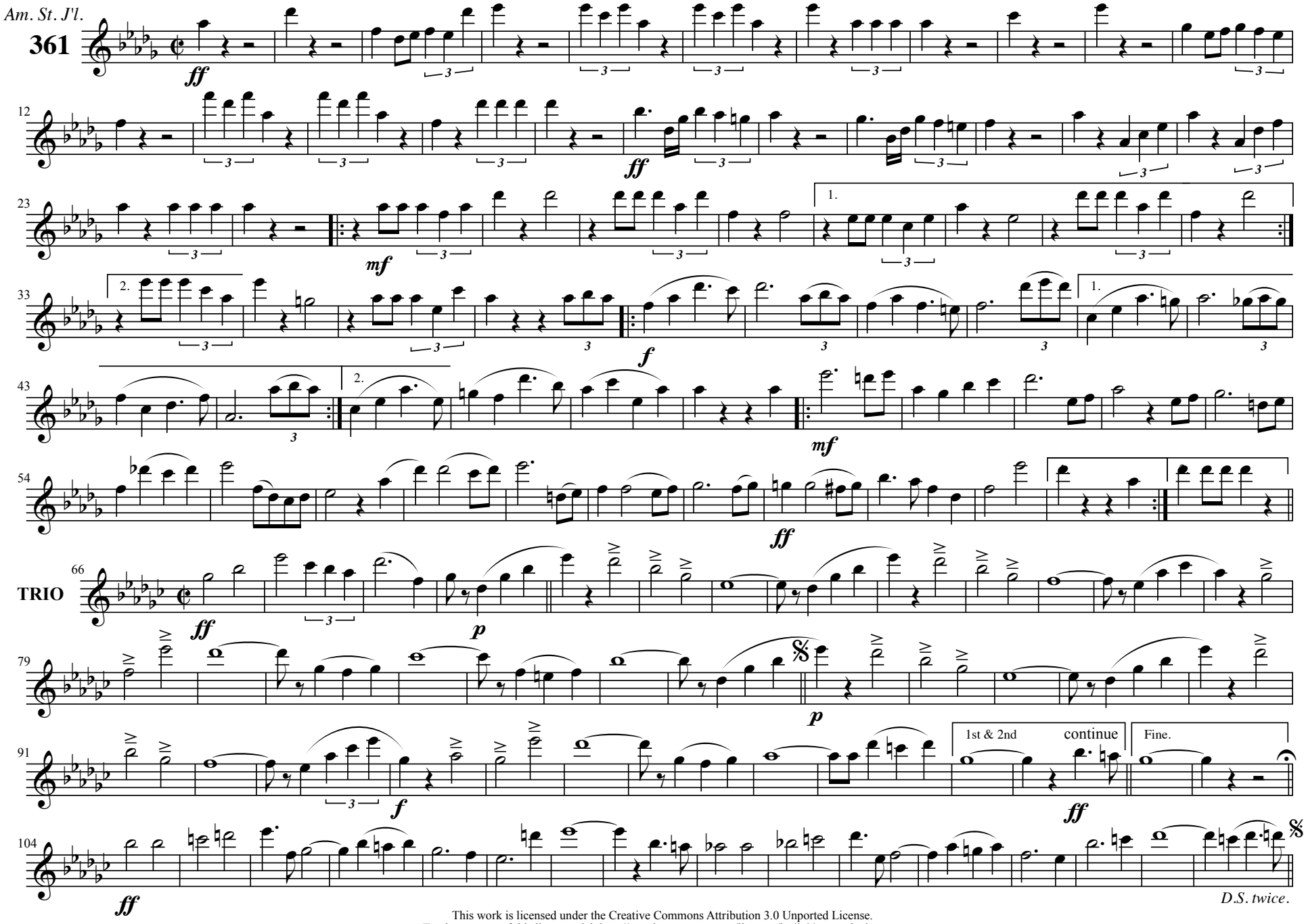

This work is licensed under the Creative Commons Attribution 3.0 Unported License.
To view a copy of this license, visit http://creativecommons.org/licenses/by/3.0/ or send a letter to
Creative Commons, 171 Second Street, Suite 300, San Francisco, California, 94105, USA.

Transposition and editing by Mark Sczublewski 7/16/14

"HOHENZOLLERN RUHM."

MARCH.

C.L.UNRATH.
arr. by F.H.Greissinger.

Oboes.

Am.St. J'l.

361.

ff

ff

mf

2.

1.

2.

1.

2.

mf

1.

2.

cres - cen - do.

ff

TRIO.

ff

p

p

f

1st & 2nd

ff

Fine.

ff

D.S. twice.

Carl Fischer, New York

Bassoons.

"HOHENZOLLERN RUHM."

MARCH.

C.L.UNRATH.
arr.by F.H.Greissinger.

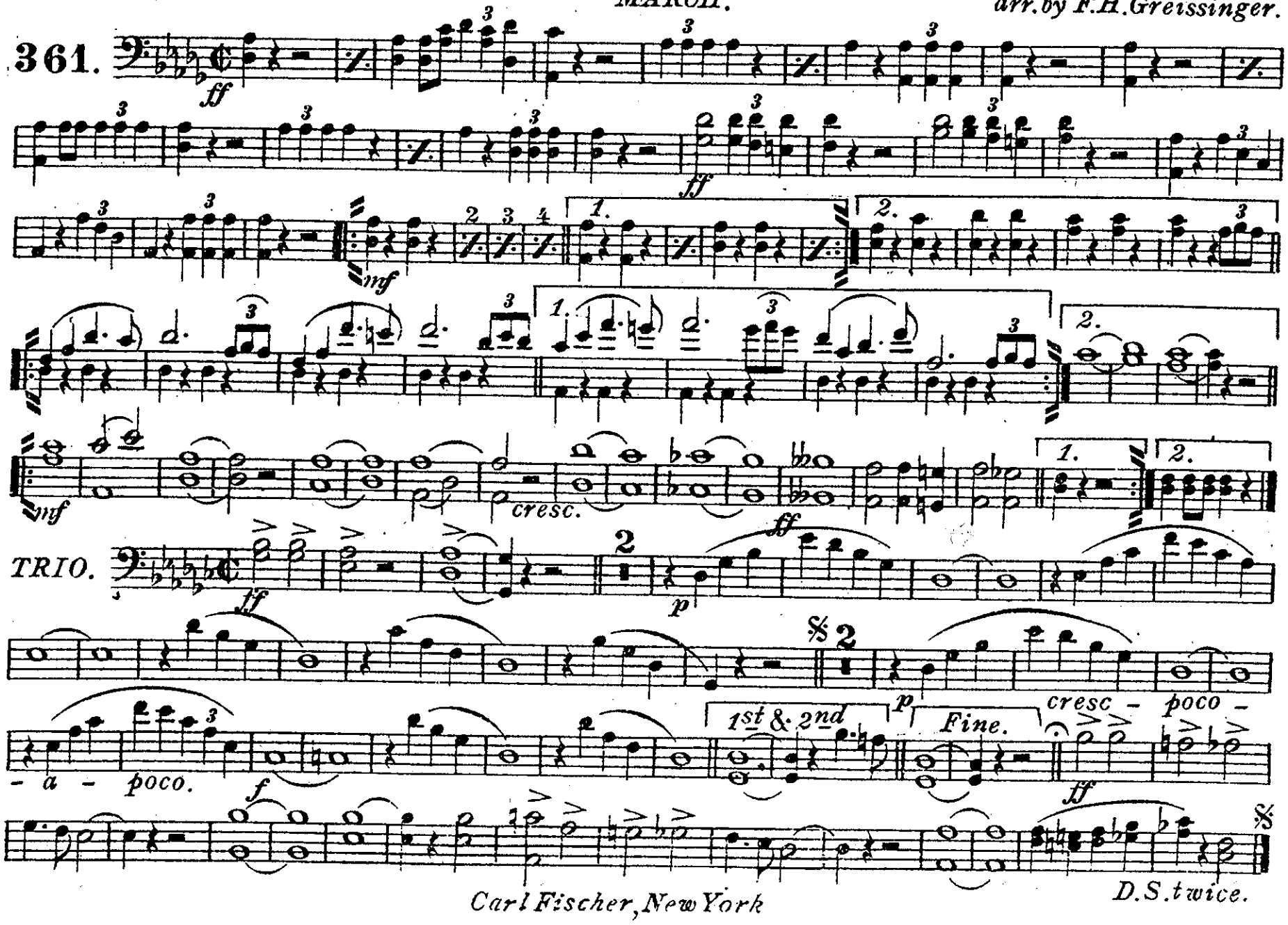

Carl Fischer, New York

E♭ Clarinet.

"HOHENZOLLERN RUHM."

MARCH.

C.L.UNRATH.
arr. by F.H.Greissinger.

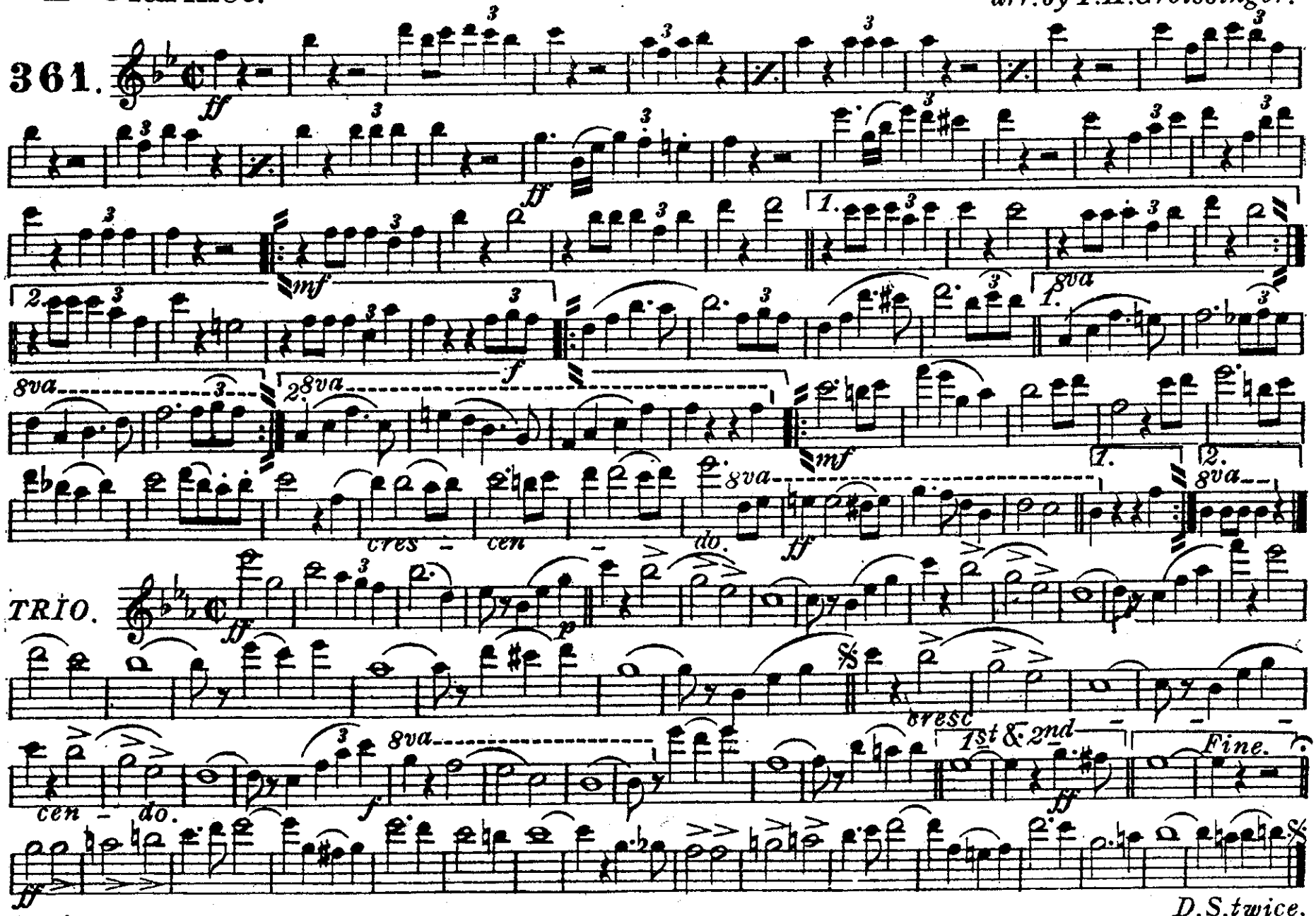

Carl Fischer, New York

"HOHENZOLLERN RUHM."

MARCH.

C.L.UNRATH.

arr. by F.H.Greissinger.

1st B♭ Clarinet.

Am.St.J'l.

361.

ff

mf

f

cres - cen - do.

ff

TRIO.

ff

p

p cresc poco a - poco.

f

1st & 2nd

ff

Fine.

D.S. twice.

ff

Carl Fischer, New York

"HOHENZOLLERN RUHM."

MARCH.

C.L.UNRATH.
arr. by F.H.Greissinger.

2nd & 3rd B♭ Clarinets.

Am. St. J'l

361.

ff

ff

mf

1.

2.

f

mf

cres - cen - do.

1

2

TRIO.

ff

p

p

cres - cen - do.

f

1st & 2nd

ff

Fine.

ff

D.S. twice.

Carl Fischer, New York

B♭ Bass
CLARINET

"HOHENZOLLERN RUHM."
MARCH.

C.L.UNRATH.
arr. by F.H.Greissinger.

361.

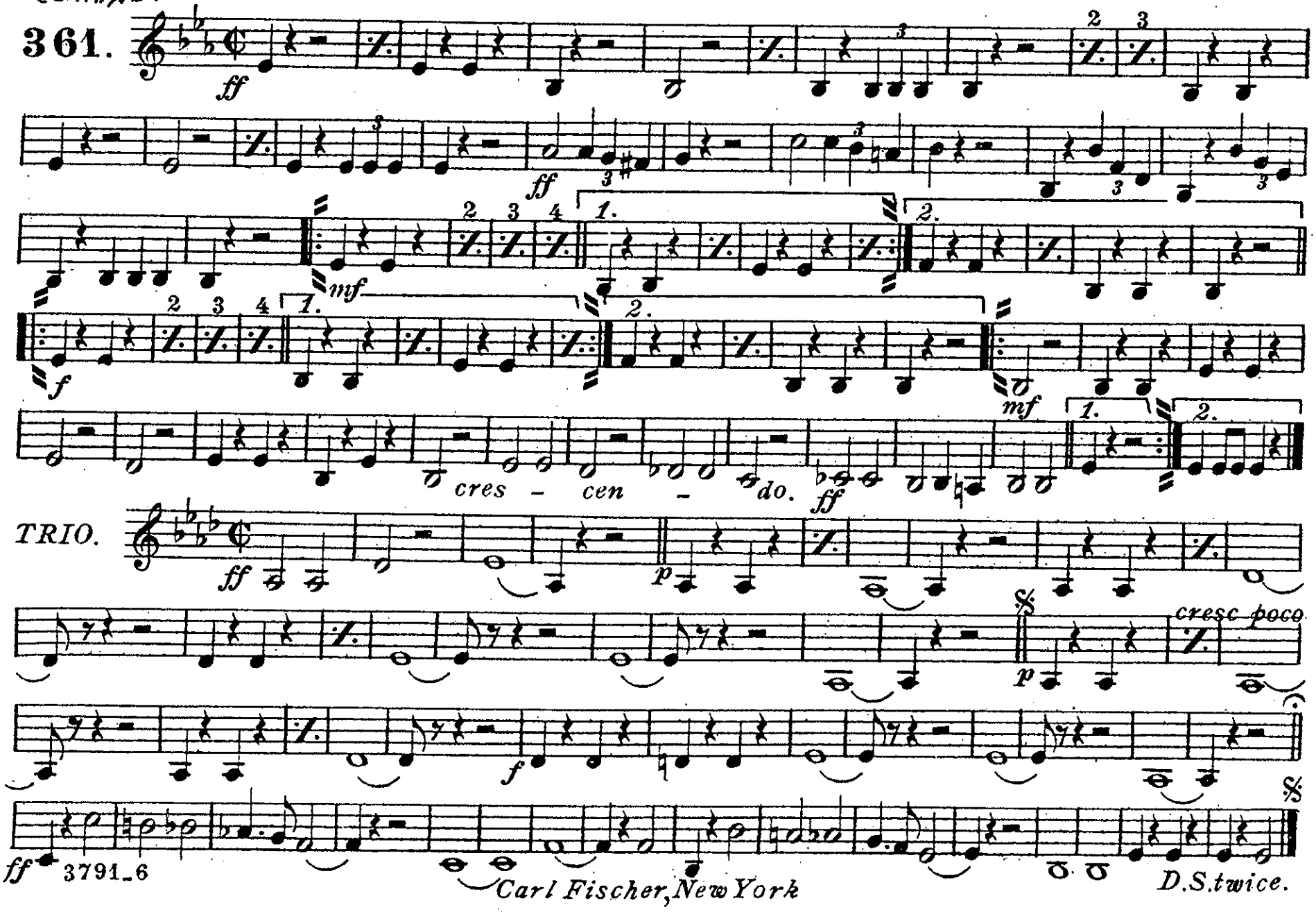

Carl Fischer, New York

Soprano Saxophone, or B♭ Clarinet.

"HOHENZOLLERN RUHM."

MARCH.

C.L.UNRATH.
arr. by F.H.Greissinger.

Am.St.J'l.

361.

ff *mf* *f* *mf* *ff*

cres - cen - do.

TRIO.

ff *p* *p* *f* *ff*

cresc - poco - a - poco.

1st & 2nd

Fine.

D.S. twice.

Carl Fischer, New York

"HOHENZOLLERN RUHM."

MARCH.

Alto Saxophone.

C.L.UNRATH.
arr. by F.H.Greissinger.

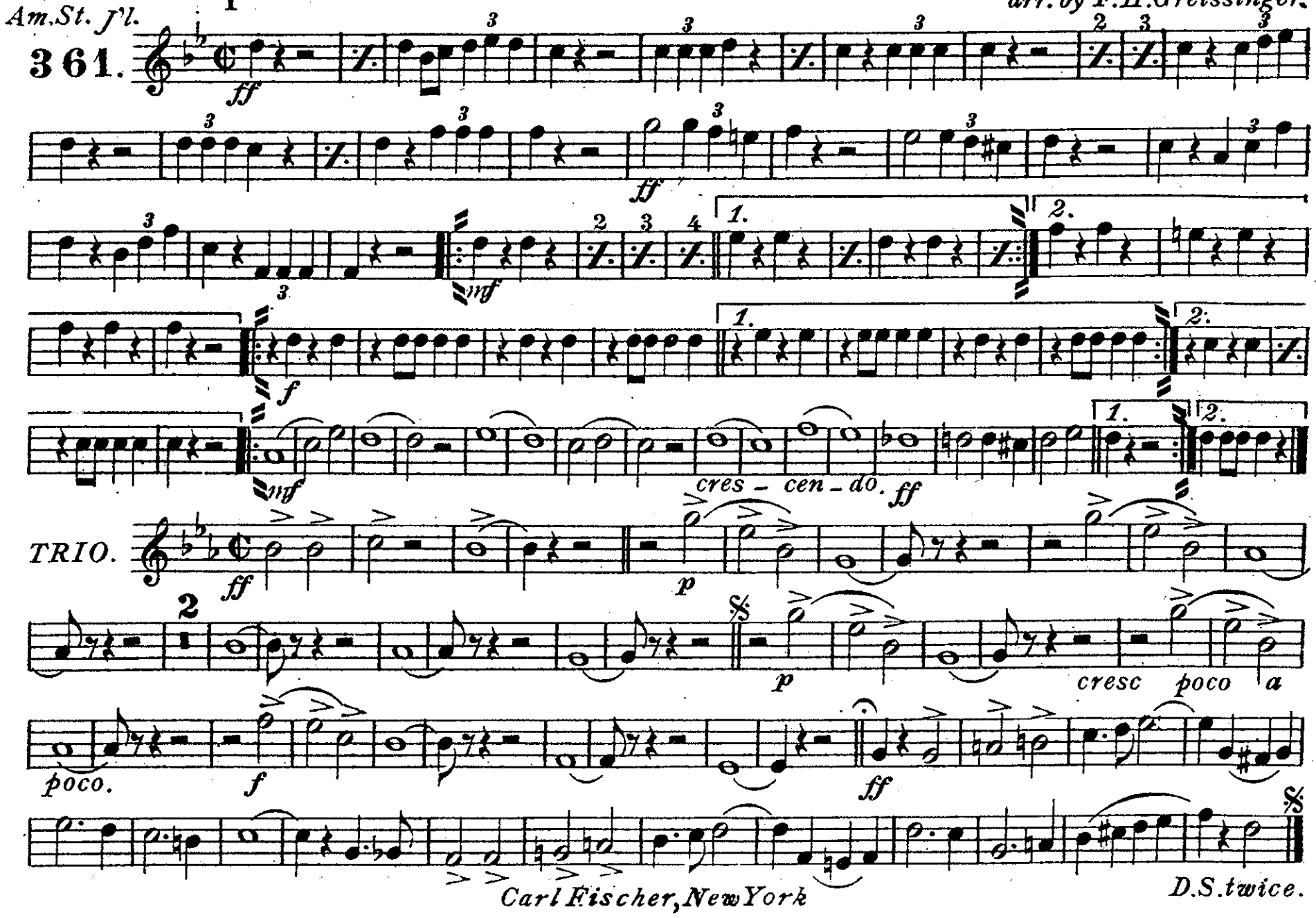

Carl Fischer, New York

"HOHENZOLLERN RUHM."

MARCH.

Tenor Saxophone.

C.L.UNRATH.
arr. by F.H.Greissinger.

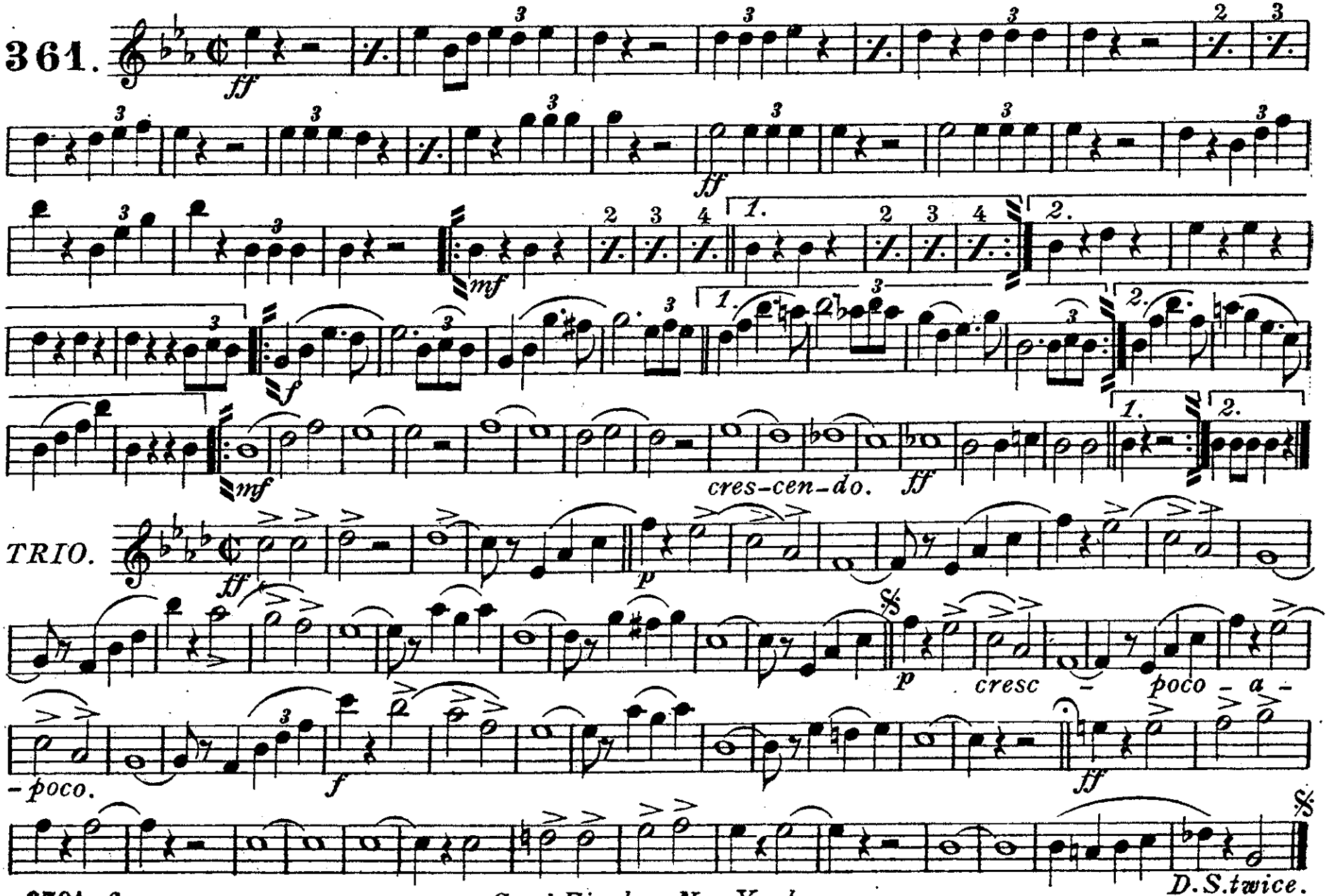

Carl Fischer, New York

"HOHENZOLLERN RUHM."

MARCH.

Baritone Saxophone.

C.L.UNRATH.
arr. by F.H.Greissinger.

361.

ff *ff* *mf* *f* *mf*

cres - cen - do. *ff*

TRIO.

ff *p* *cresc - poco - a - poco.* *f* *ff*

D.S twice.

Carl Fischer, New York

"HOHENZOLLERN RUHM."

MARCH.

E♭ Cornet.
Am. St. J'l.

C. L. UNRATH.
arr. by F. H. Greissinger.

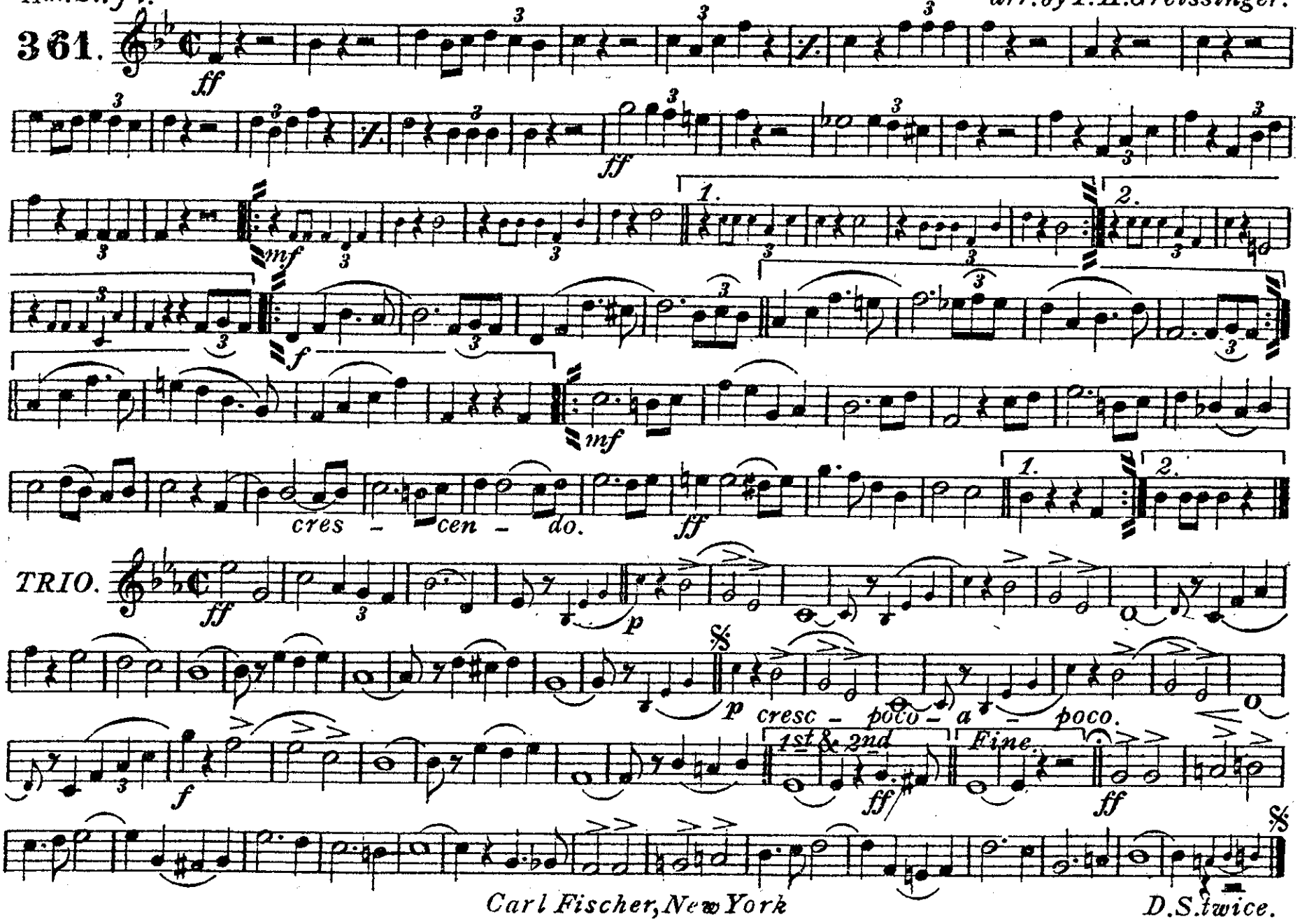

Carl Fischer, New York

Carl Fischer Edition

Solo B♭ Cornet.

Am. St. J'l.

361.

"HOHENZOLLERN RUHM."

MARCH.

C.L.UNRATH.
arr.by F.H.Greissinger.

ff — *8va* — 1st B♭ Cor. — 1st B♭ Clar. — Clarinets. — *f* — E♭ Cor. — *mf* — *cres - cen - do.* — *ff*

TRIO. *ff* — 1st B♭ Cor. — 1st B♭ Cor. — *p* — *poco - a - poco.* — 1st & 2nd — *f* — *ff* — Fine. — *ff* — D.S. twice.

Copyright 1894 by Carl Fischer, New York

1st B♭ Cornet.

"HOHENZOLLERN RUHM."

MARCH.

C.L.UNRATH.
arr. by F.H.Greissinger.

361.

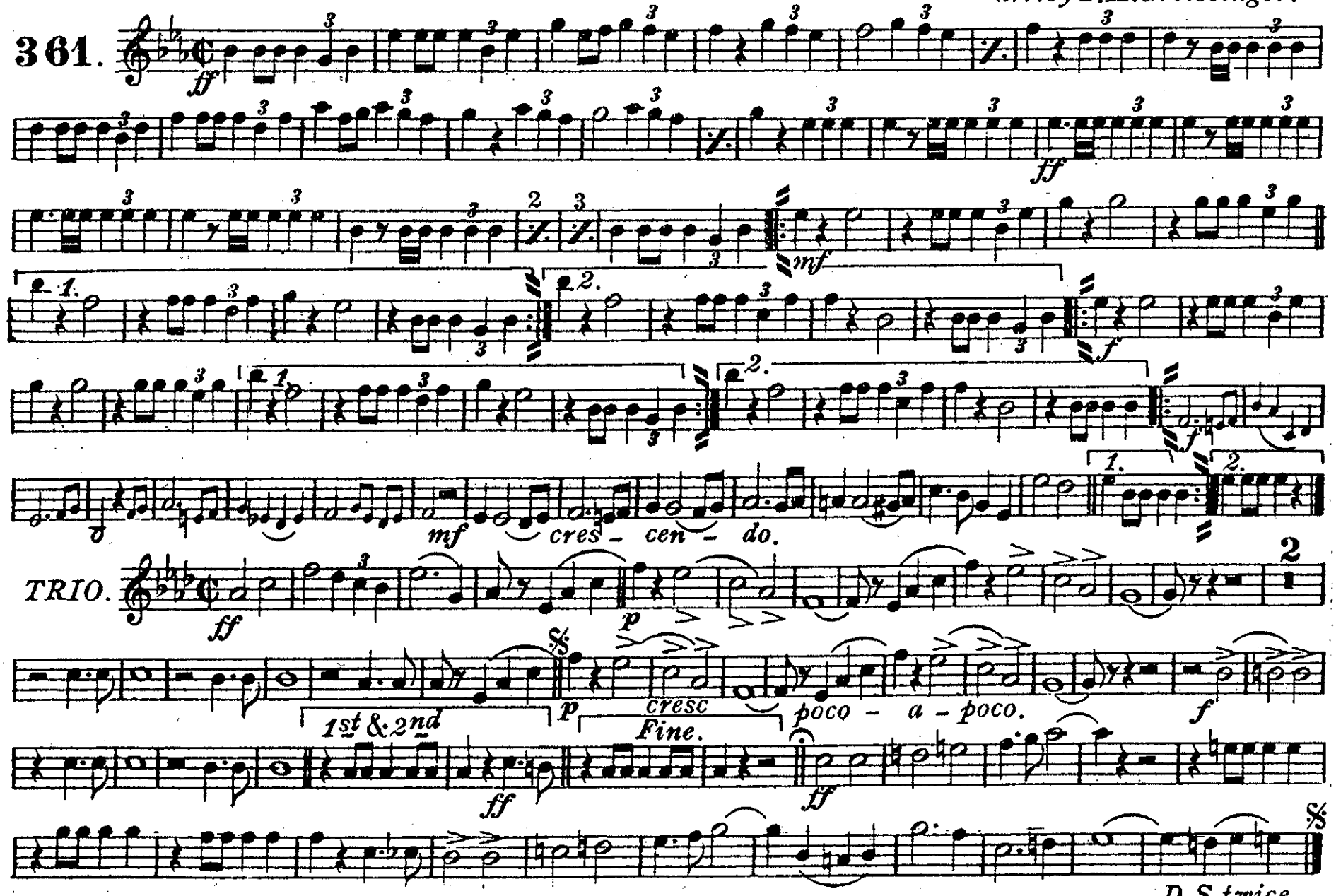

Carl Fischer, New York

"HOHENZOLLERN RUHM."

2nd & 3rd B♭ Cornets.

MARCH.

C.L.UNRATH.
arr. by F.H.Greissinger.

361.

ff *ff* *mf* *ff* *ff* *mf*

cres - cen - do. *ff*

TRIO.

ff *p* *cresc - poco - a - poco.* *ff* *ff*

D.S. twice

Carl Fischer, New York

1st & 2nd Horns in E♭ (or Altos.)

Am.St.Pl

361.

"HOHENZOLLERN RUHM."

MARCH.

C.L.UNRATH.

arr. by F.H.Greissinger.

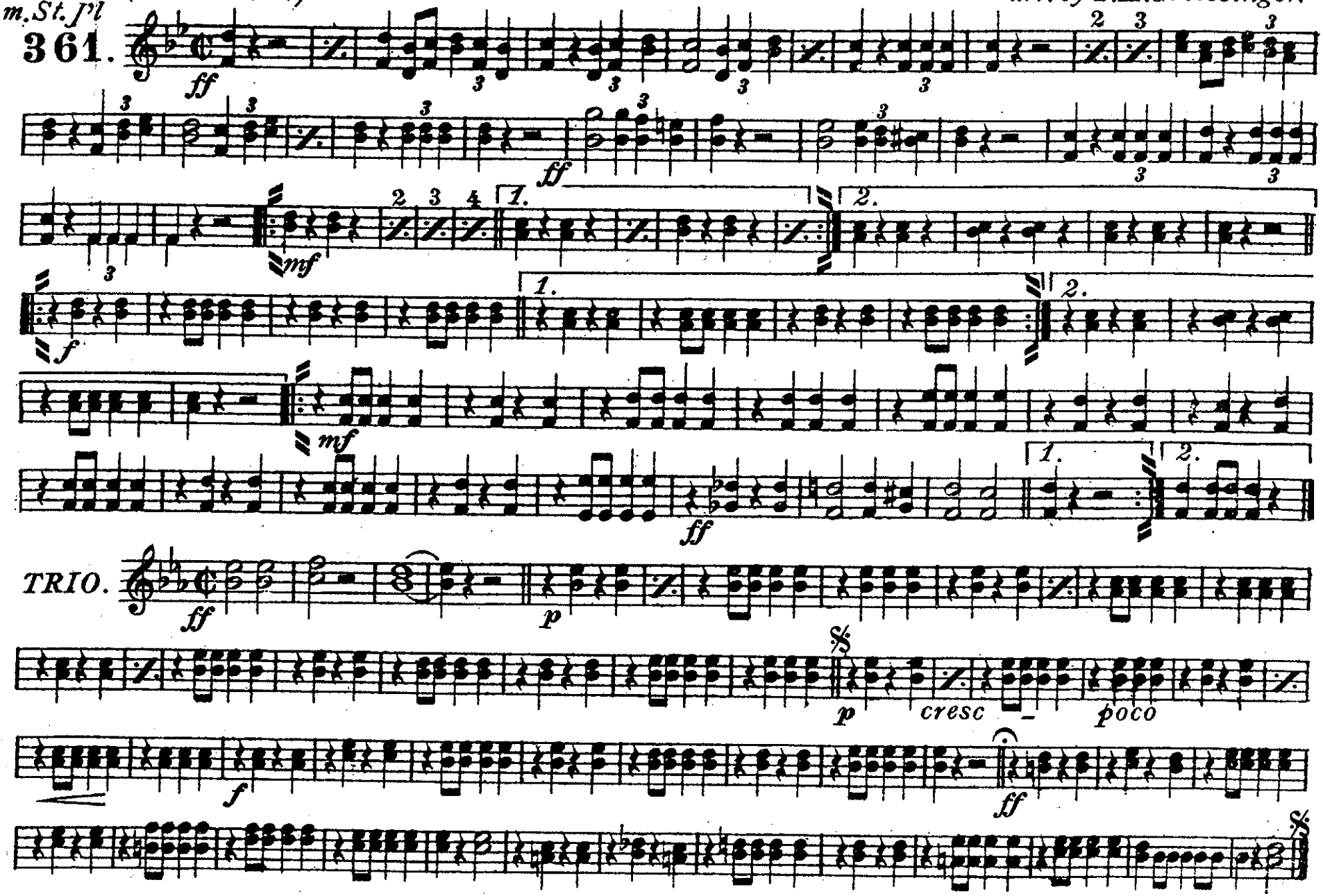

Carl Fischer, New York

3rd & 4th Horns in E♭ (Altos.)

"HOHENZOLLERN RUHM."

MARCH.

C.L.UNRATH.
arr. by F.H.Greissinger.

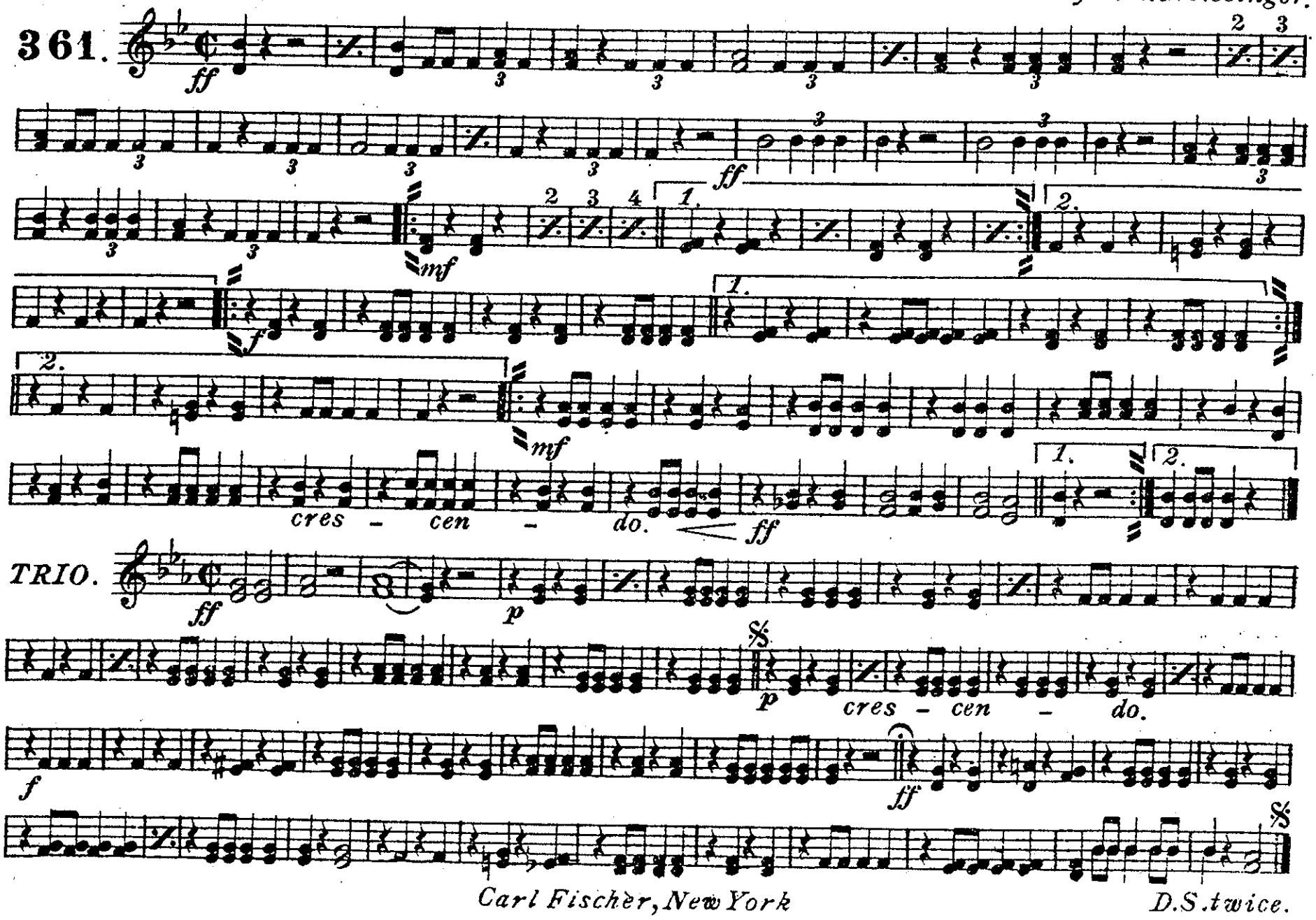

Carl Fischer, New York

1st & 2nd Horn in F

"HOHENZOLLERN RUHM."

MARCH.

C.L. UNRATH
arr. by. F.H. Greissinger

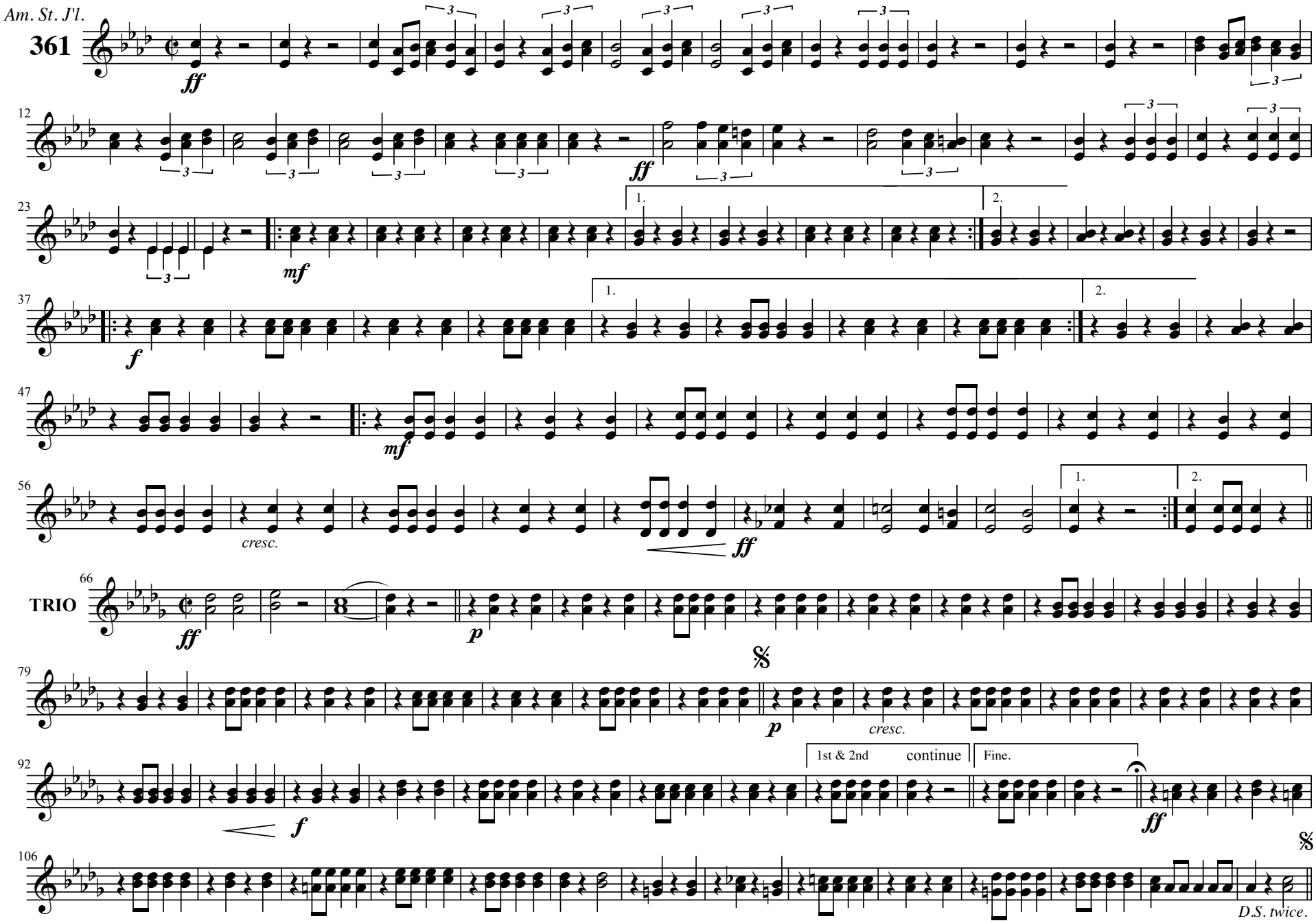

This work is licensed under the Creative Commons Attribution 3.0 Unported License.
To view a copy of this license, visit http://creativecommons.org/licenses/by/3.0/ or send a letter to
Creative Commons, 171 Second Street, Suite 300, San Francisco, California, 94105, USA.

Transposition and editing by Mark Sczublewski 7/16/14

3rd & 4th Horn in F

"HOHENZOLLERN RUHM."

MARCH.

C.L. UNRATH
arr. by. F.H. Greissinger

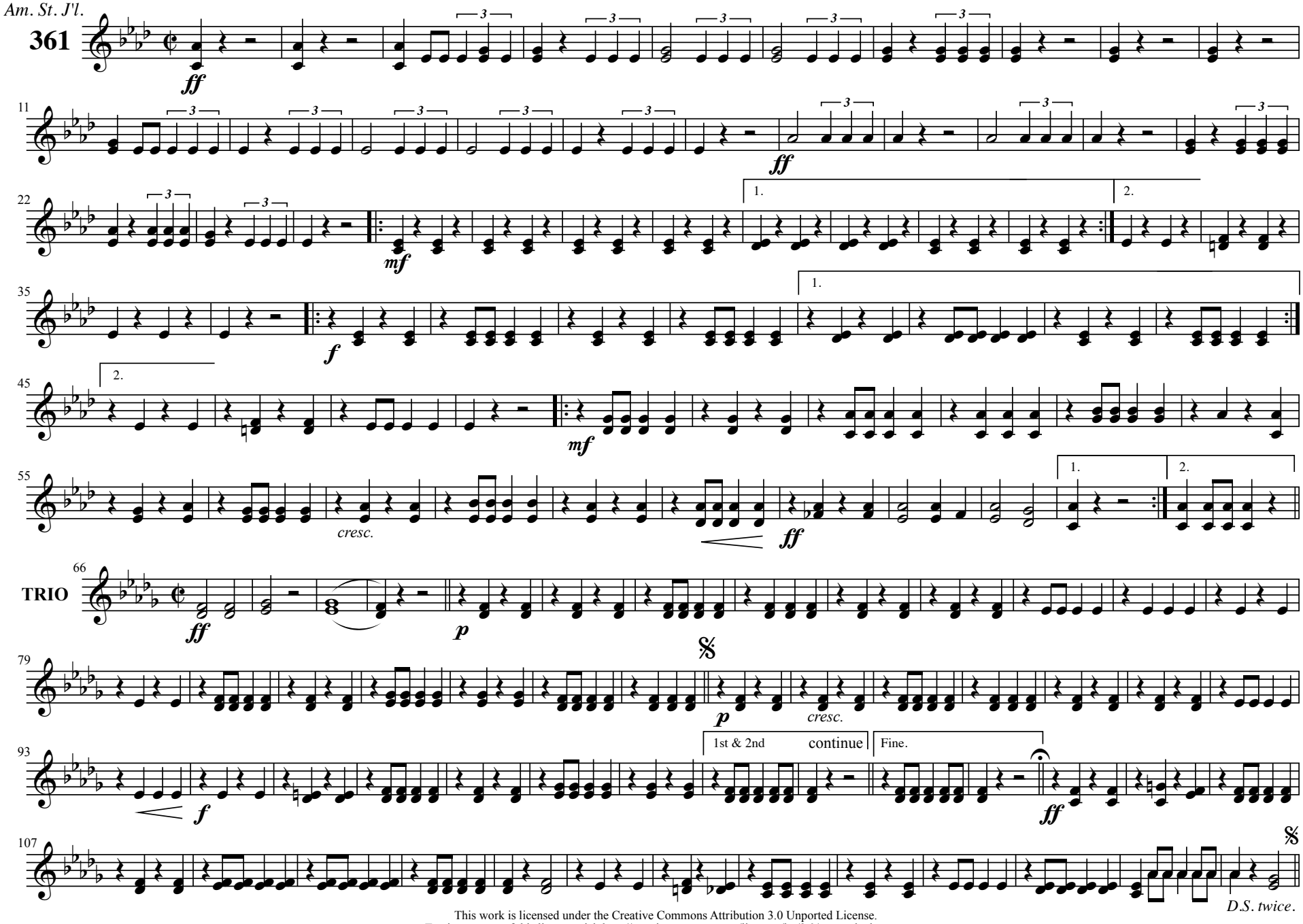

This work is licensed under the Creative Commons Attribution 3.0 Unported License.
To view a copy of this license, visit http://creativecommons.org/licenses/by/3.0/ or send a letter to
Creative Commons, 171 Second Street, Suite 300, San Francisco, California, 94105, USA.

Transposition and editing by Mark Sczublewski 7/16/14

"HOHENZOLLERN RUHM."

1st & 2nd Trombones.

MARCH.

C. L. UNRATH.
arr. by F. H. Greissinger.

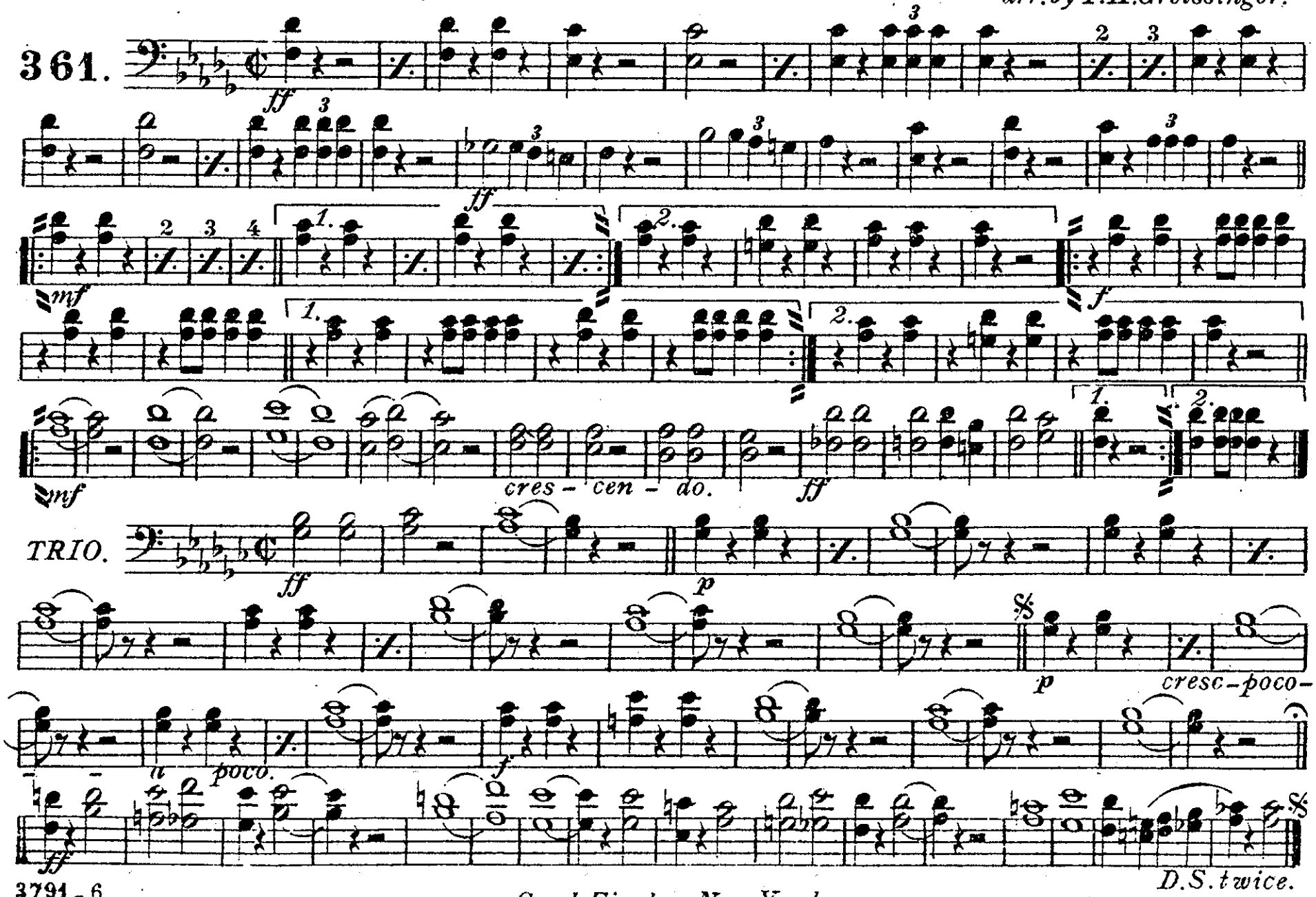

Carl Fischer, New York

Bass Trombone.

"HOHENZOLLERN RUHM."

MARCH.

C.L.UNRATH.

arr.by F.H.Greissinger.

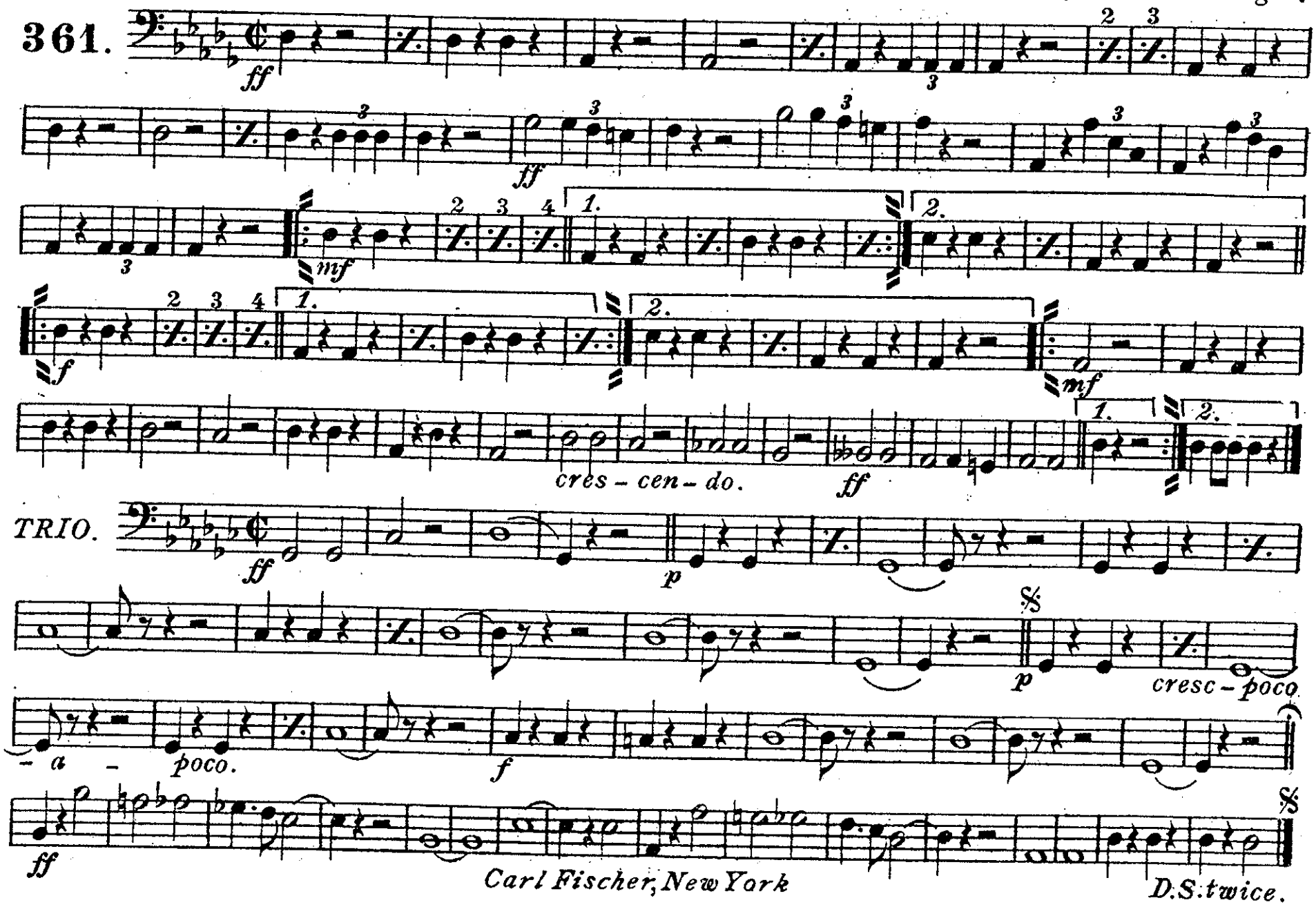

Tenors

"HOHENZOLLERN RUHM."

MARCH.

C. L. UNRATH.
arr. by F. H. Greissinger.

361.

ff

ff

mf

f

mf

cres - cen - do. *f*

TRIO.

ff

p

p *cresc -*

poco - a - poco. *f*

ff

Carl Fischer, New York

D.S. twice.

B♭ Bass

"HOHENZOLLERN RUHM."

MARCH.

C.L.UNRATH.
arr. by F.H.Greissinger.

361.

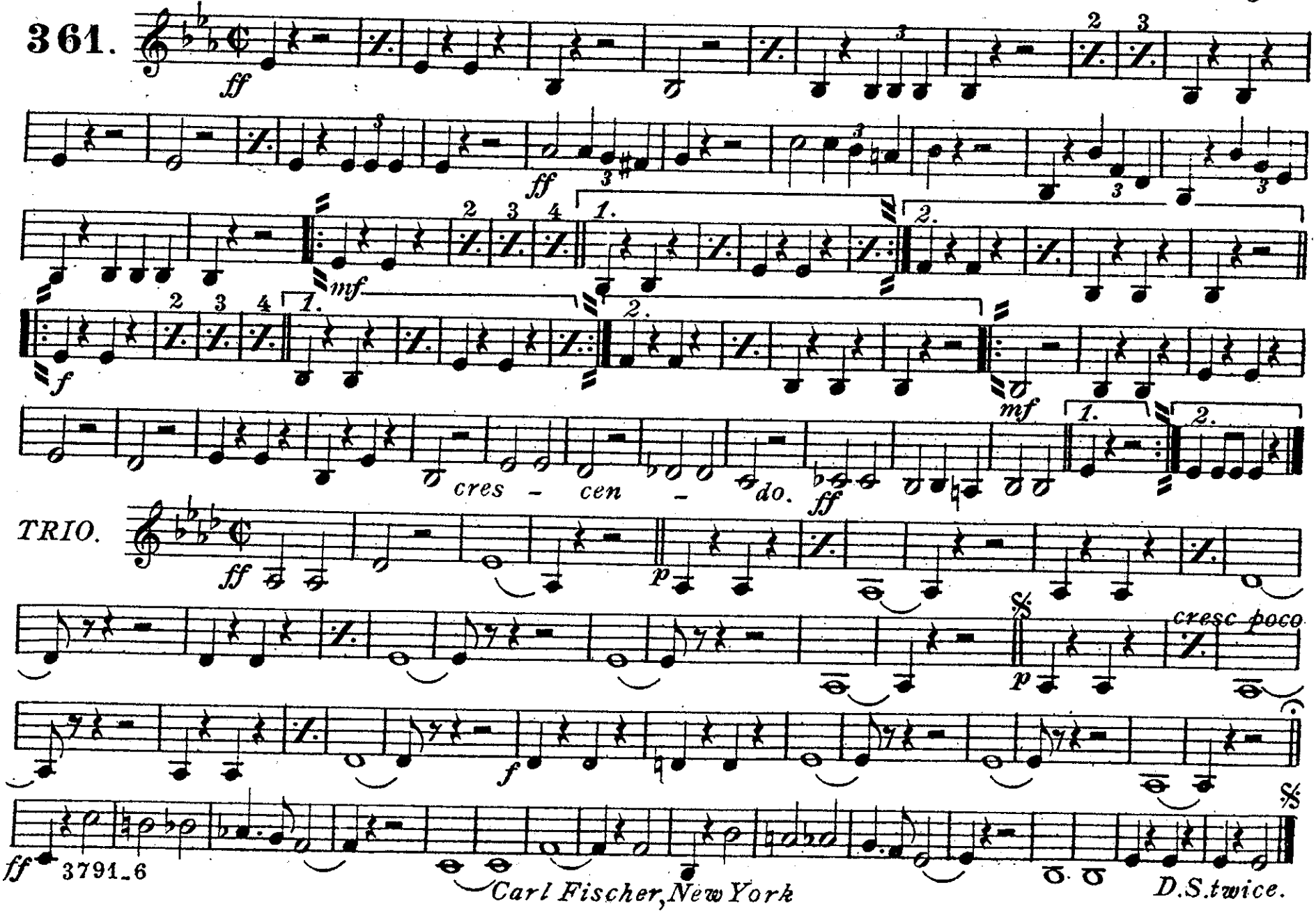

Carl Fischer, New York

"HOHENZOLLERN RUHM."

MARCH.

C.L.UNRATH.
arr.by F.H.Greissinger.

Baritone
Am.St. J'l.

361.

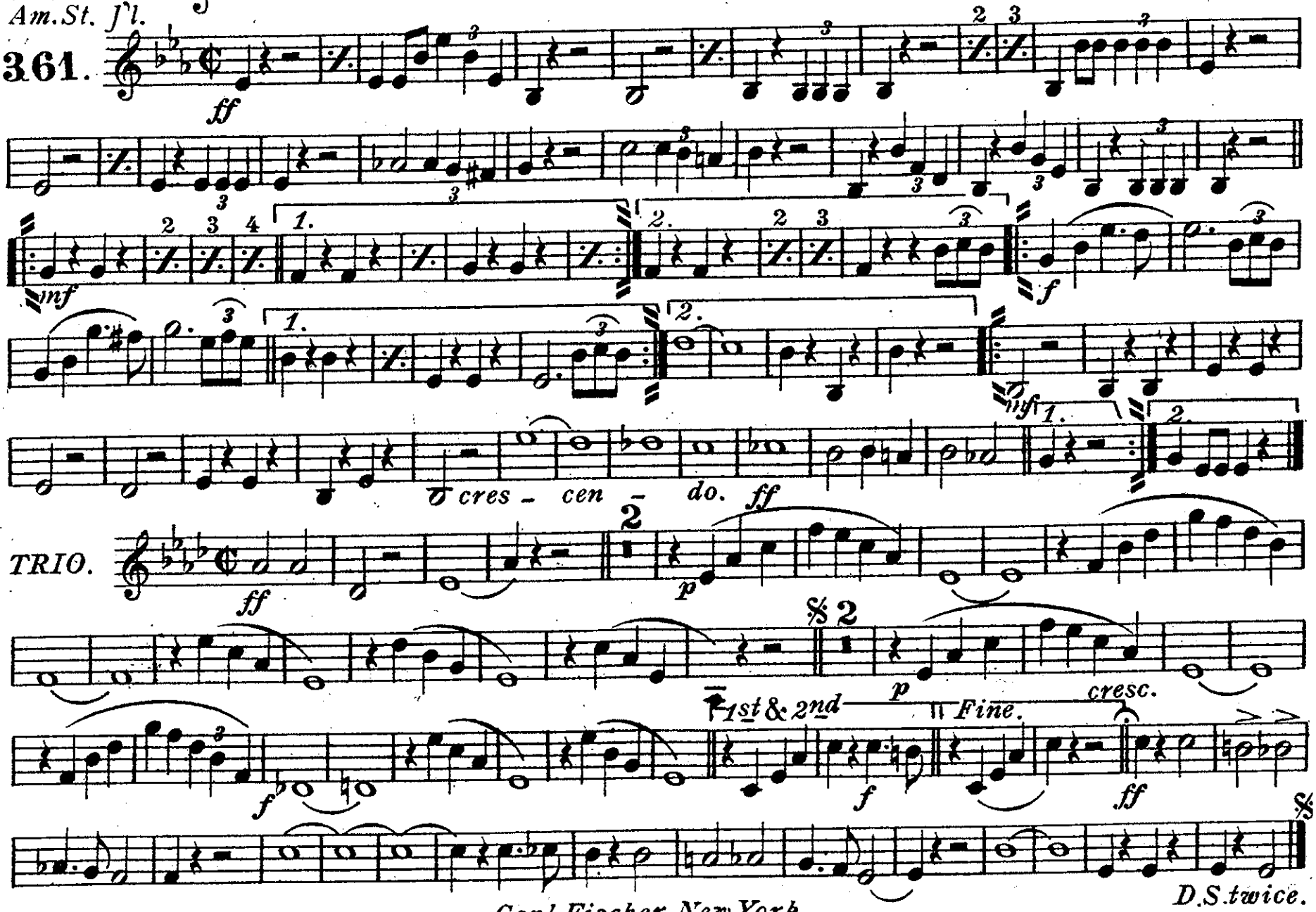

Carl Fischer, New York

"HOHENZOLLERN RUHM."

MARCH.

C.L.UNRATH.

arr.by F.H.Greissinger.

Baritone

Am.St. J'l.

361.

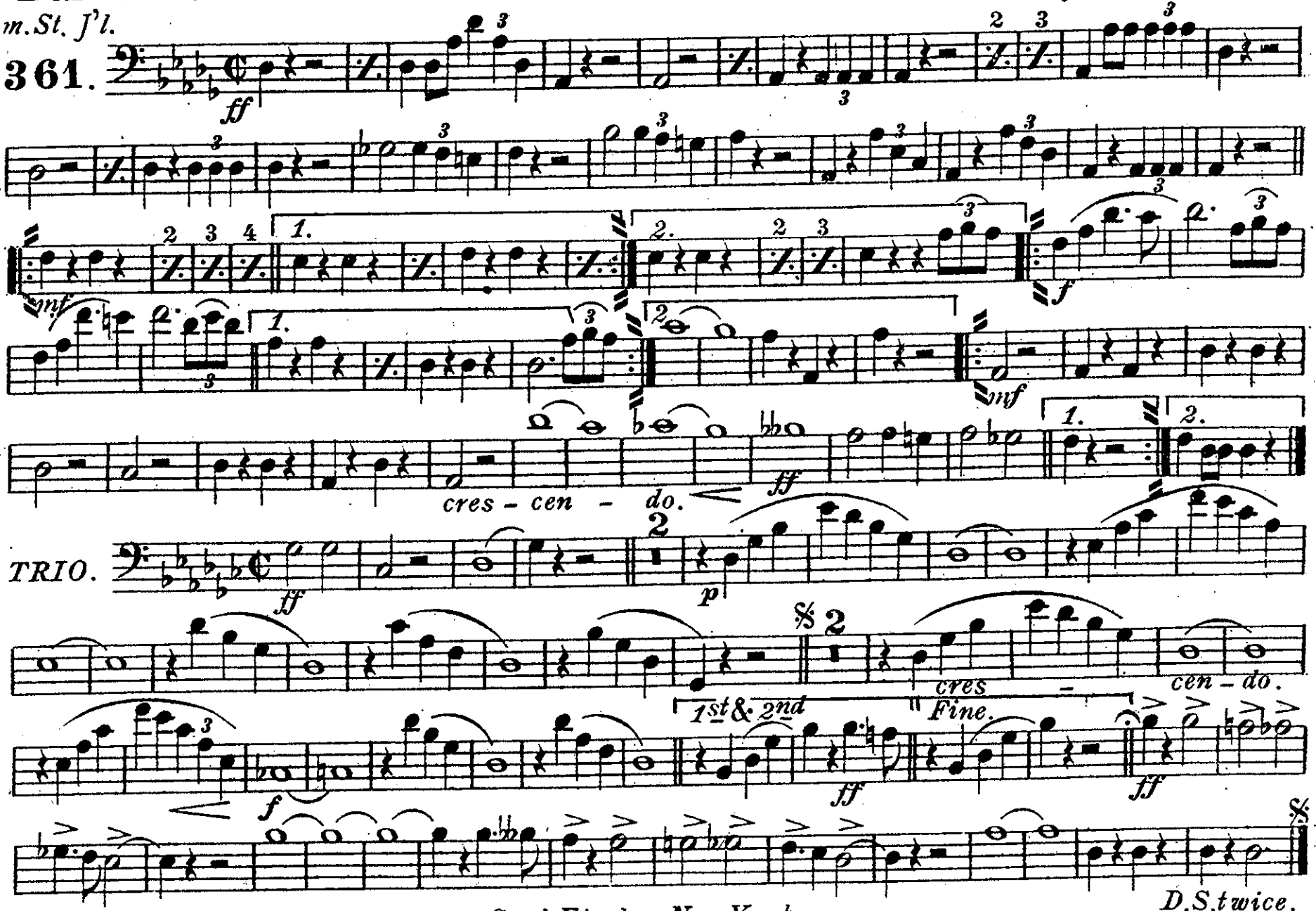

Carl Fischer, New York

"HOHENZOLLERN RUHM."

MARCH.

C. L. UNRATH.
arr. by F. H. Greissinger.

Bass Tuba.
Am. St. J'l.

361.

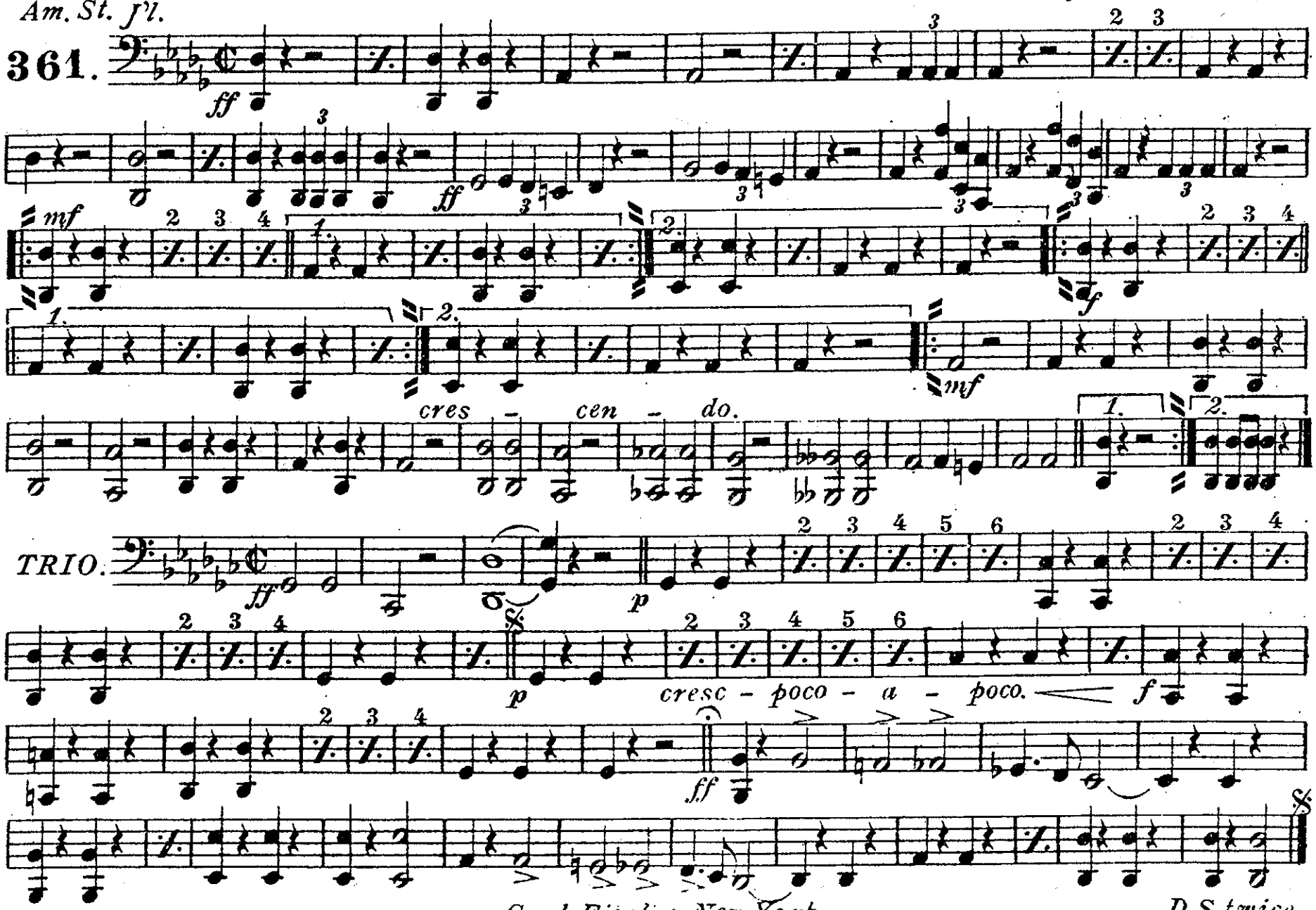

Carl Fischer, New York

"HOHENZOLLERN RUHM."

MARCH.

C.L.UNRATH.
arr. by F.H.Greissinger.

Drums.

361.

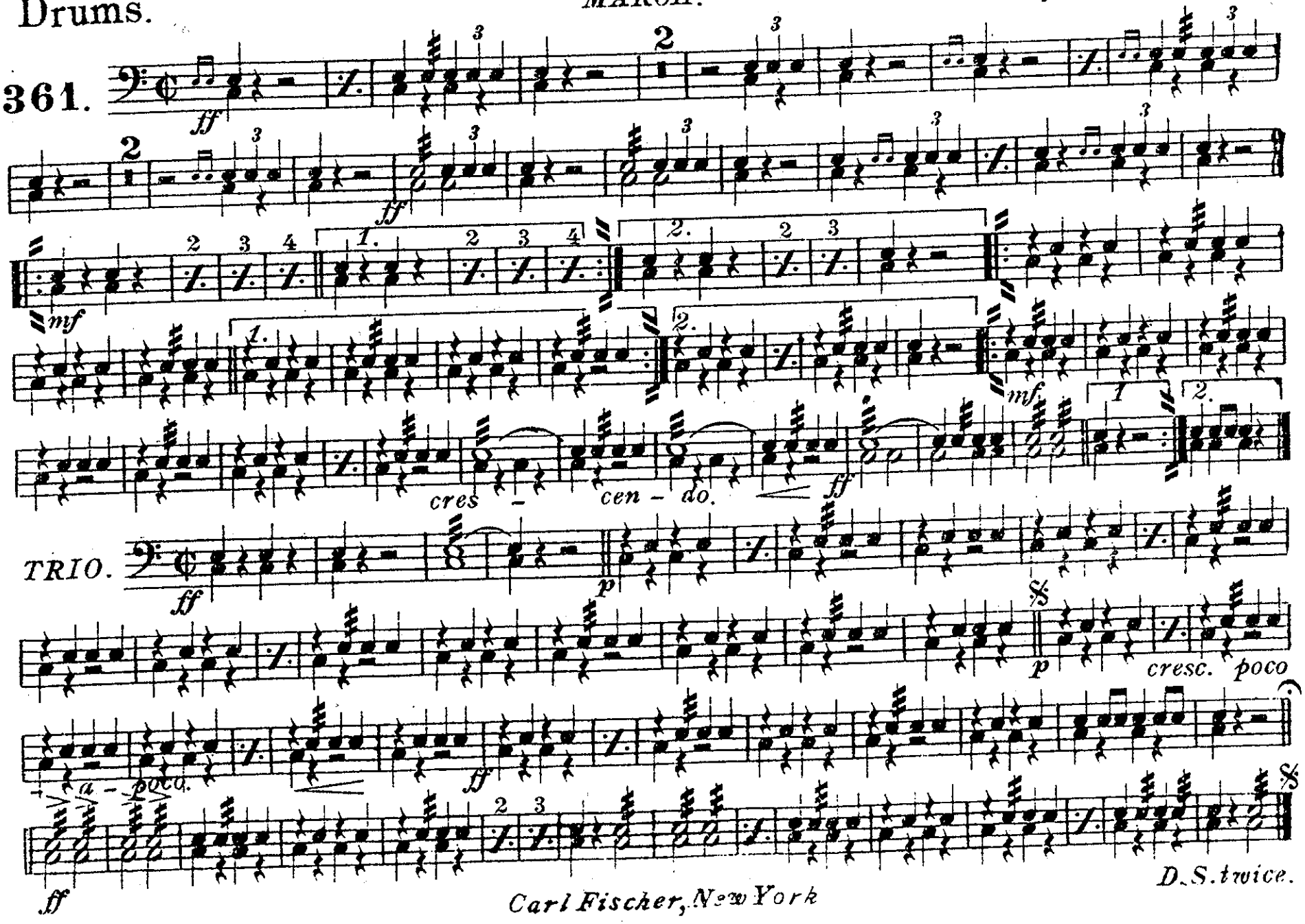

Carl Fischer, New York