A HOLIDAY GREETING.

Solo B♭ Cornet. *Romance for Trombone or Baritone.* D.W. PLATT

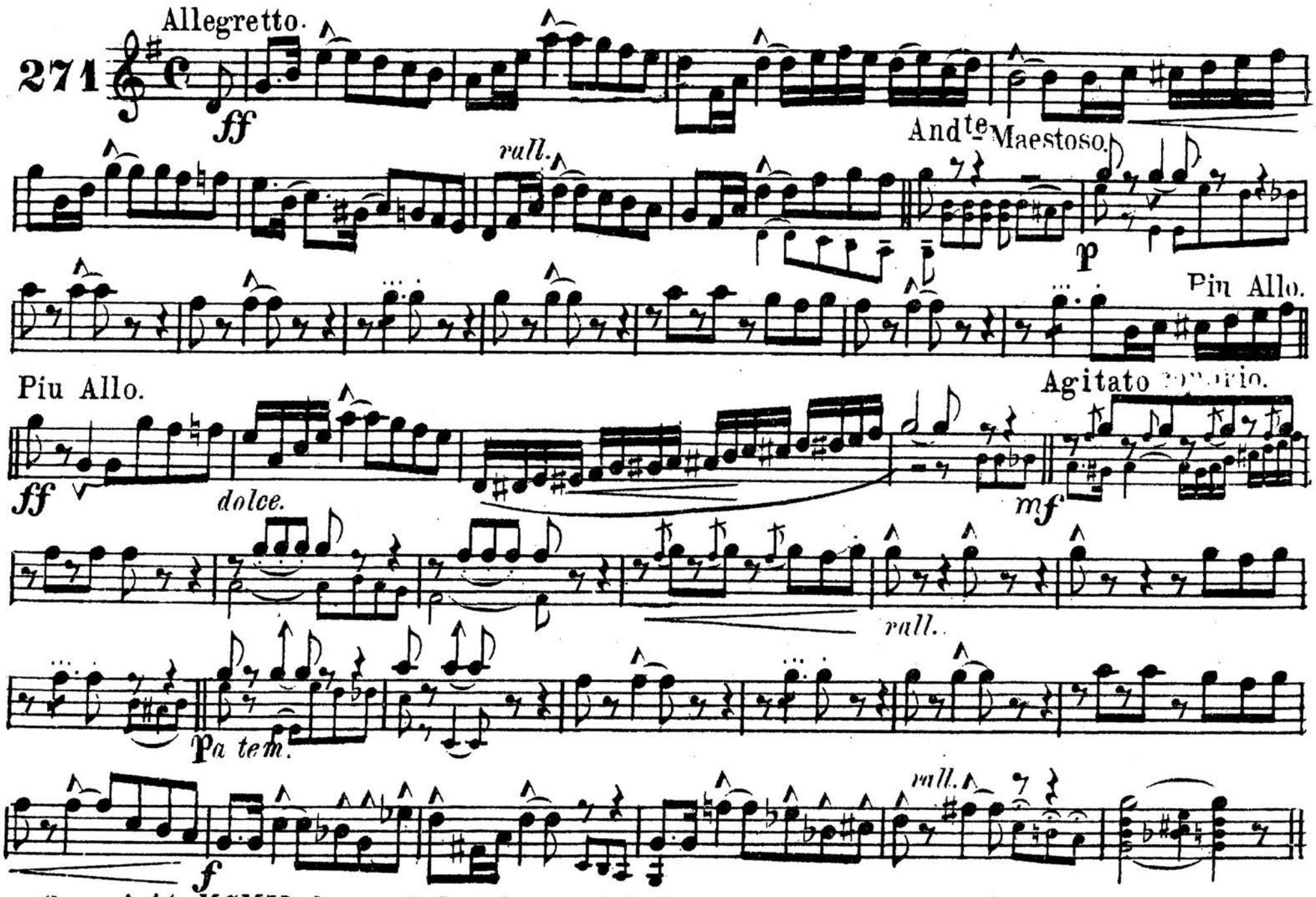

Copyright MCMII, by C. L. Barnhouse, Oskaloosa, Iowa.

Price, Full Band, 5..

Solo Trombone or Baritone.

A HOLIDAY GREETING.

Romance for Trombone or Baritone.

D. W. PLATT.

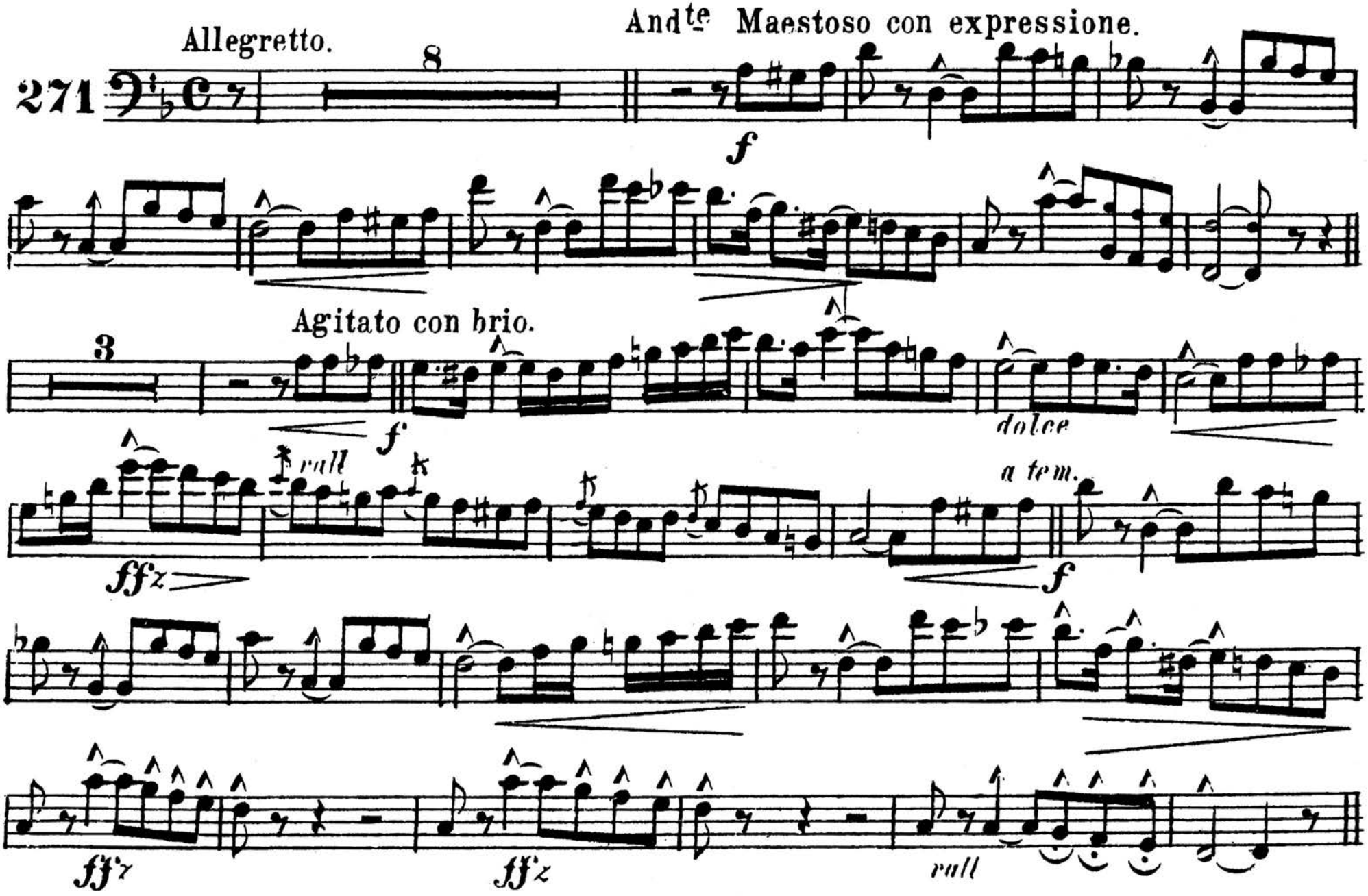

Copyright MCMII.

C. L. Barnhouse, Oskaloosa, Iowa.

Price, Full Band, 50c.

Solo Trombone or Baritone.

A HOLIDAY GREETING.

Romance for Trombone or Baritone.

D.W. PLATT.

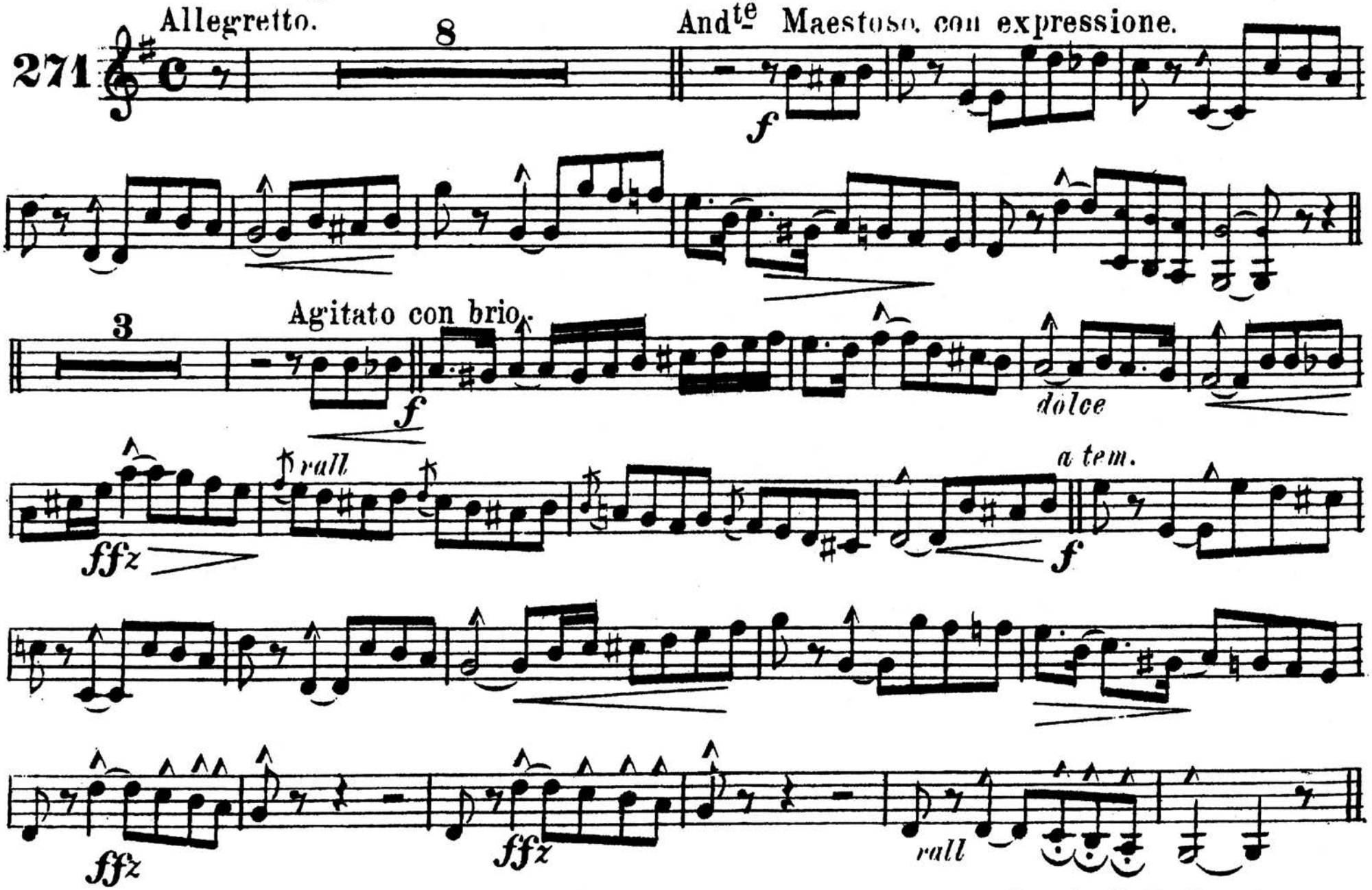

Copyright MCMII. by C.L. Barnhouse, Oskaloosa, Iowa.

Price, Full Band, 50c.

A HOLIDAY GREETING.

D. W. PLATT.

Piccolo.

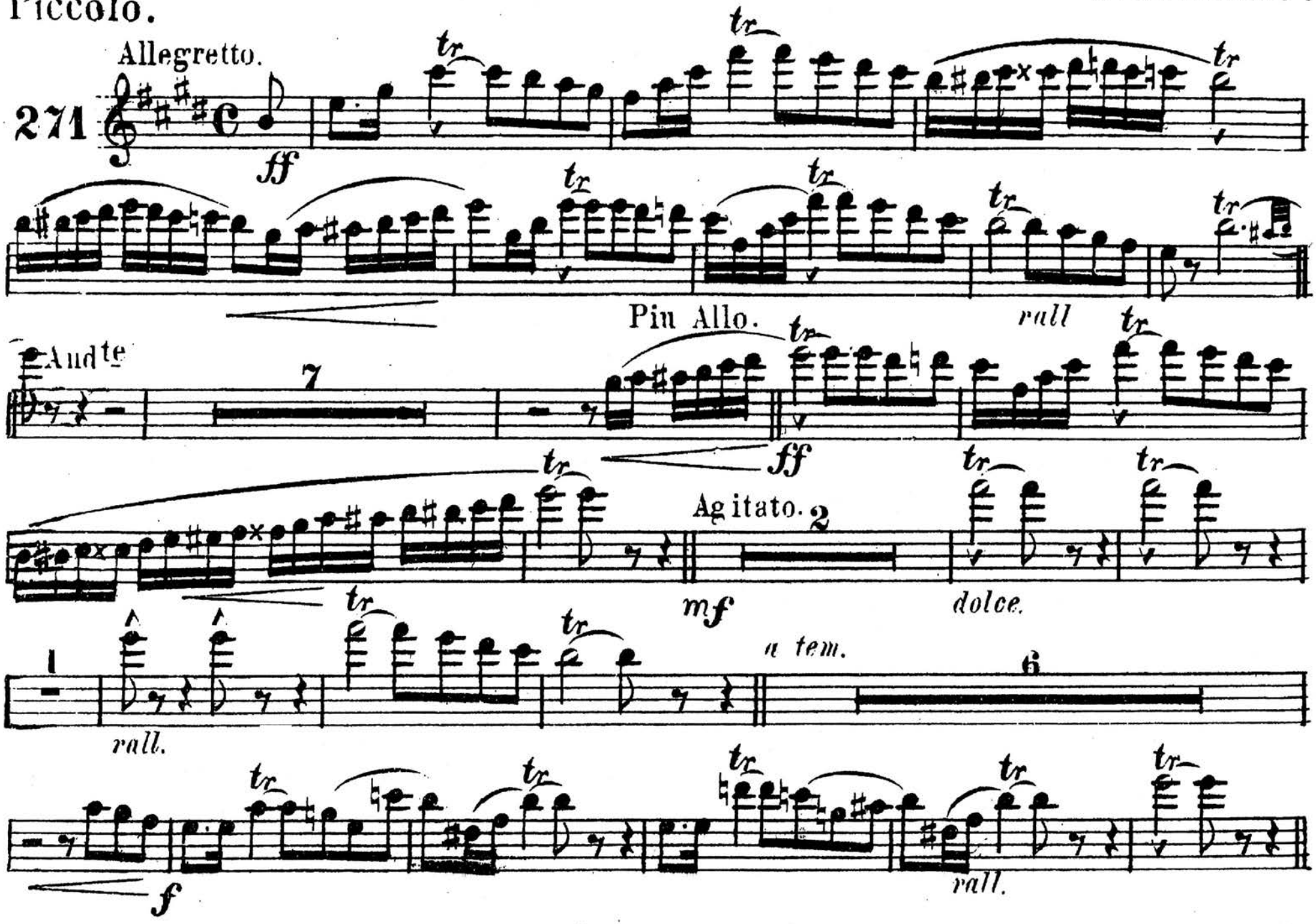

C. L. Barnhouse, Oskaloosa. Iowa.

A HOLIDAY GREETING.

E♭ Clarinet.

D. W. PLATT.

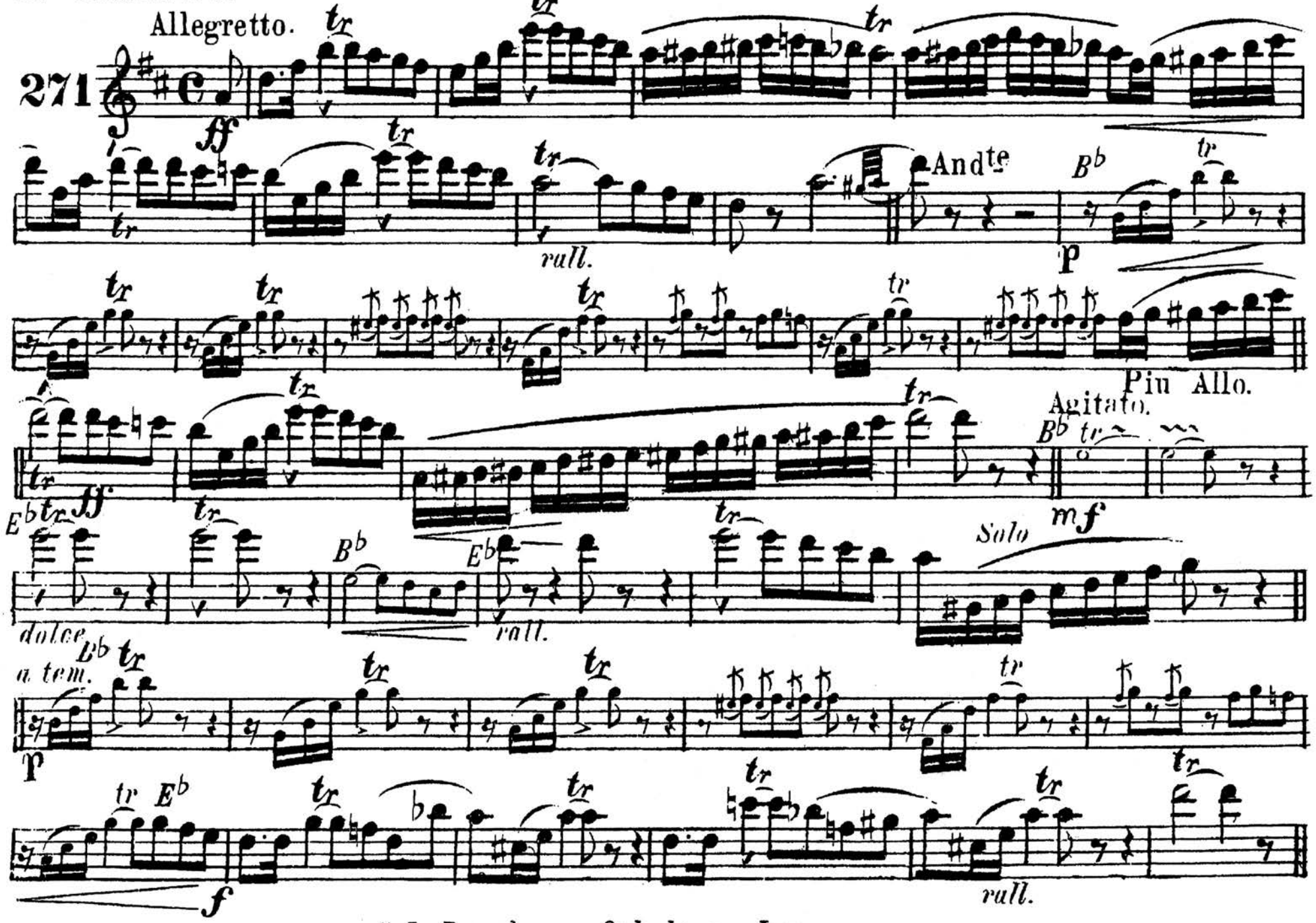

C. L. Barnhouse, Oskaloosa, Iowa.

A HOLIDAY GREETING.

Solo & 1st B♭ Clar.

D. W. PLATT.

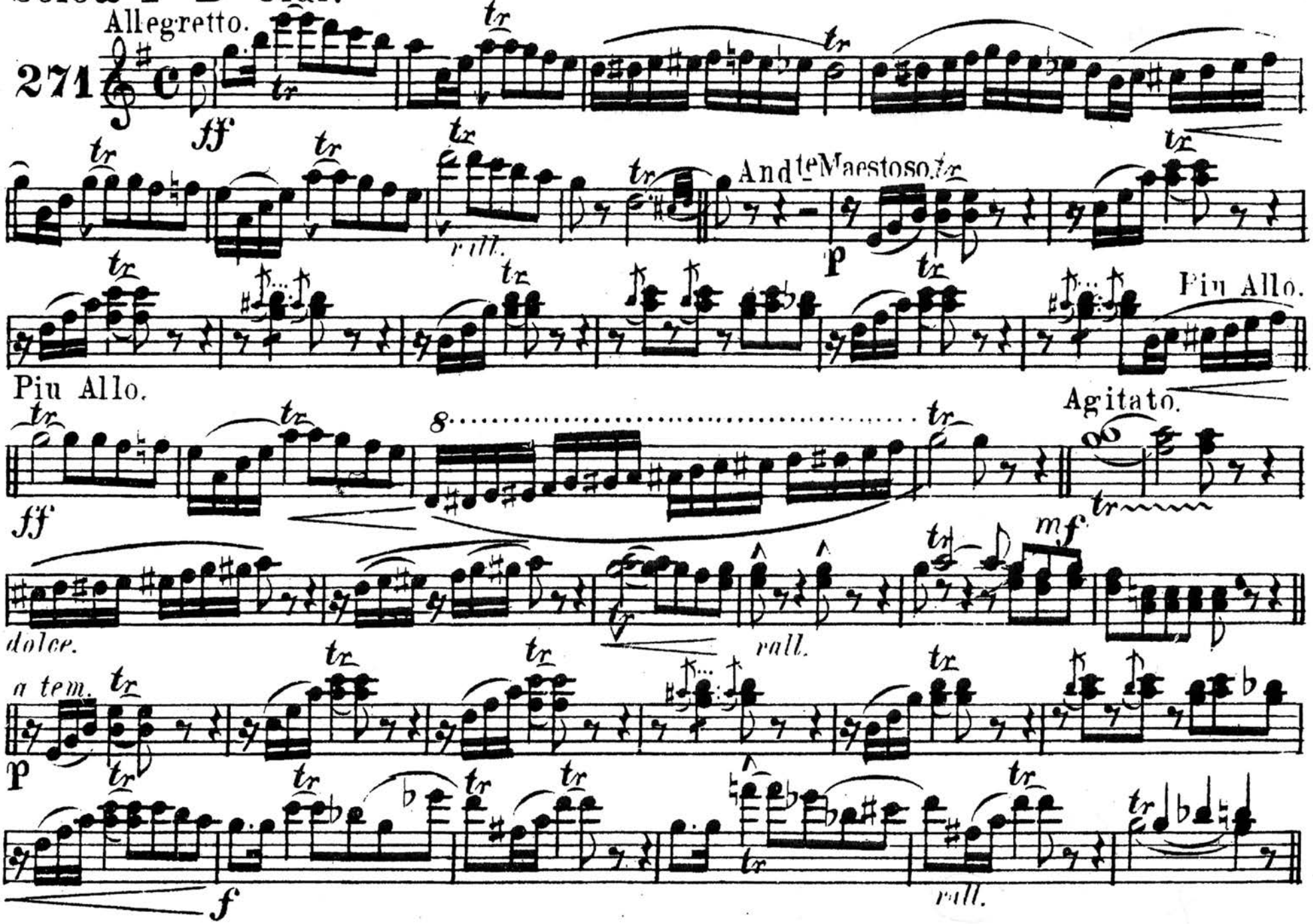

C. L. Barnhouse. Oskaloosa, Iowa.

2d & 3d B♭ Clarinets.

A HOLIDAY GREETING.

D. W. PLATT.

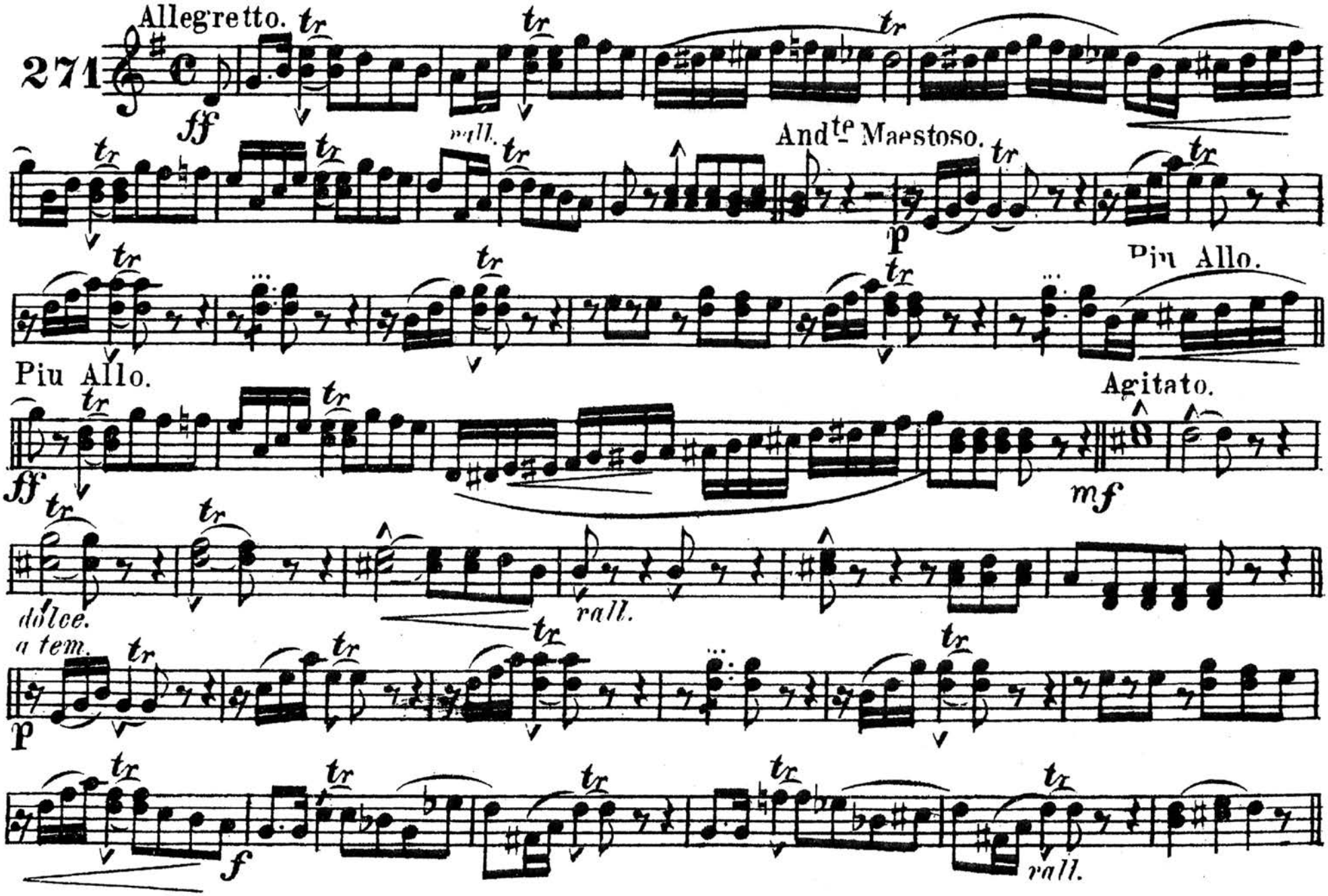

C. L. Barnhouse, Oskaloosa, Iowa.

A HOLIDAY GREETING.

E♭ Cornet.

D.W. PLATT.

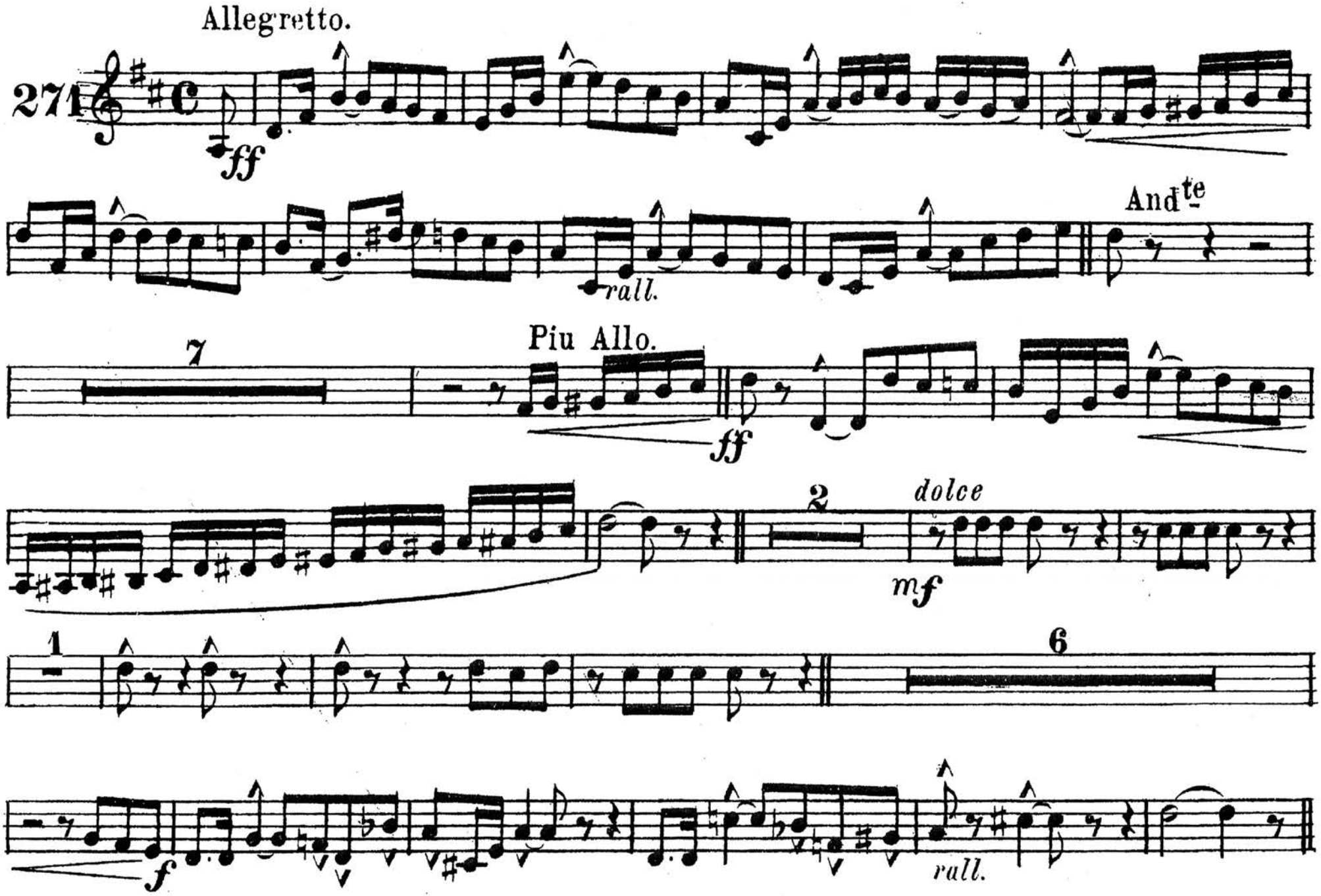

C. L. Barnhouse, Oskaloosa, Iowa.

A HOLIDAY GREETING.

1st B♭ Cornet.

D. W. PLATT.

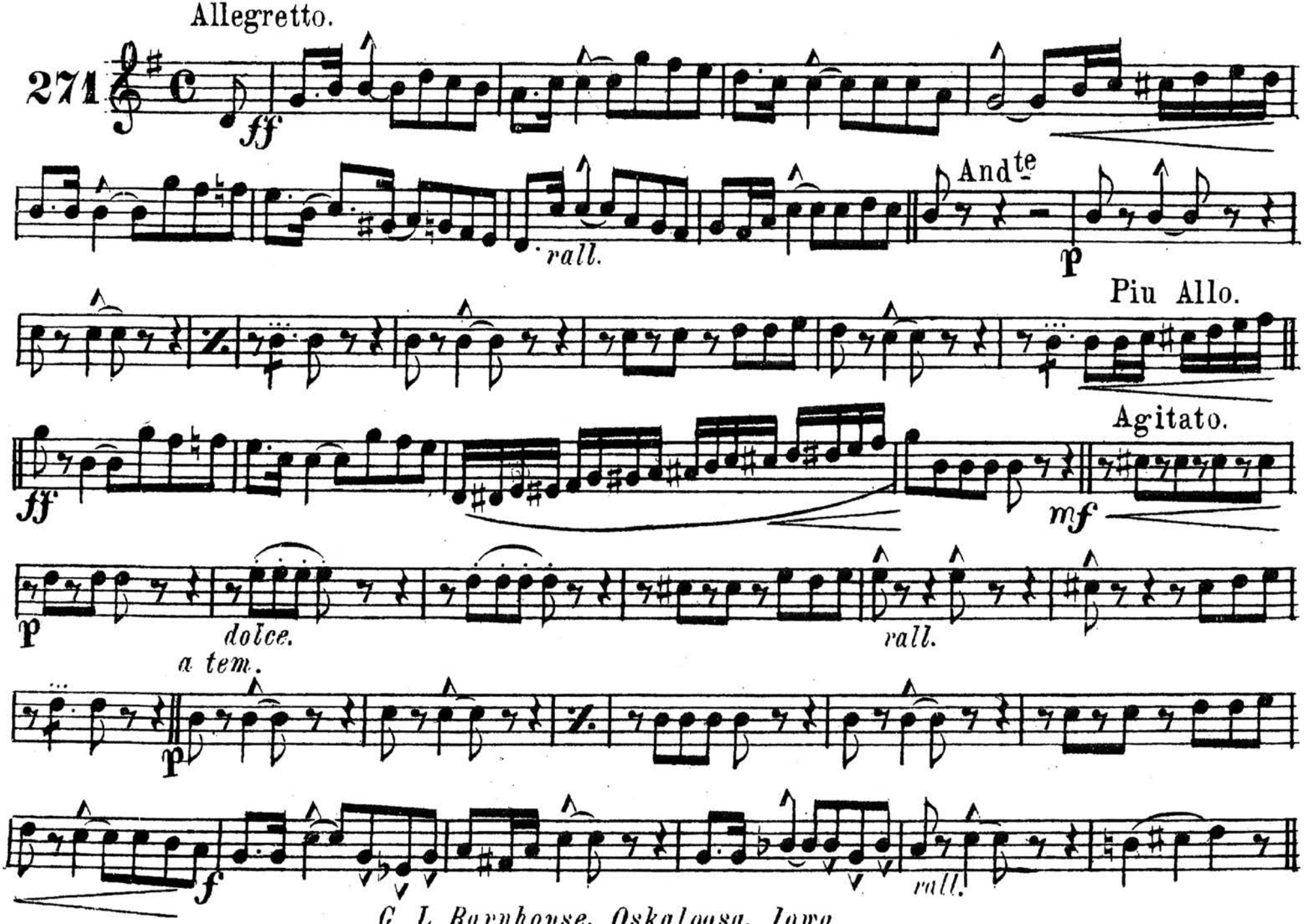

C. L. Barnhouse, Oskaloosa, Iowa.

2d & 3d B♭ Cornets.

A HOLIDAY GREETING.

D. W. PLATT.

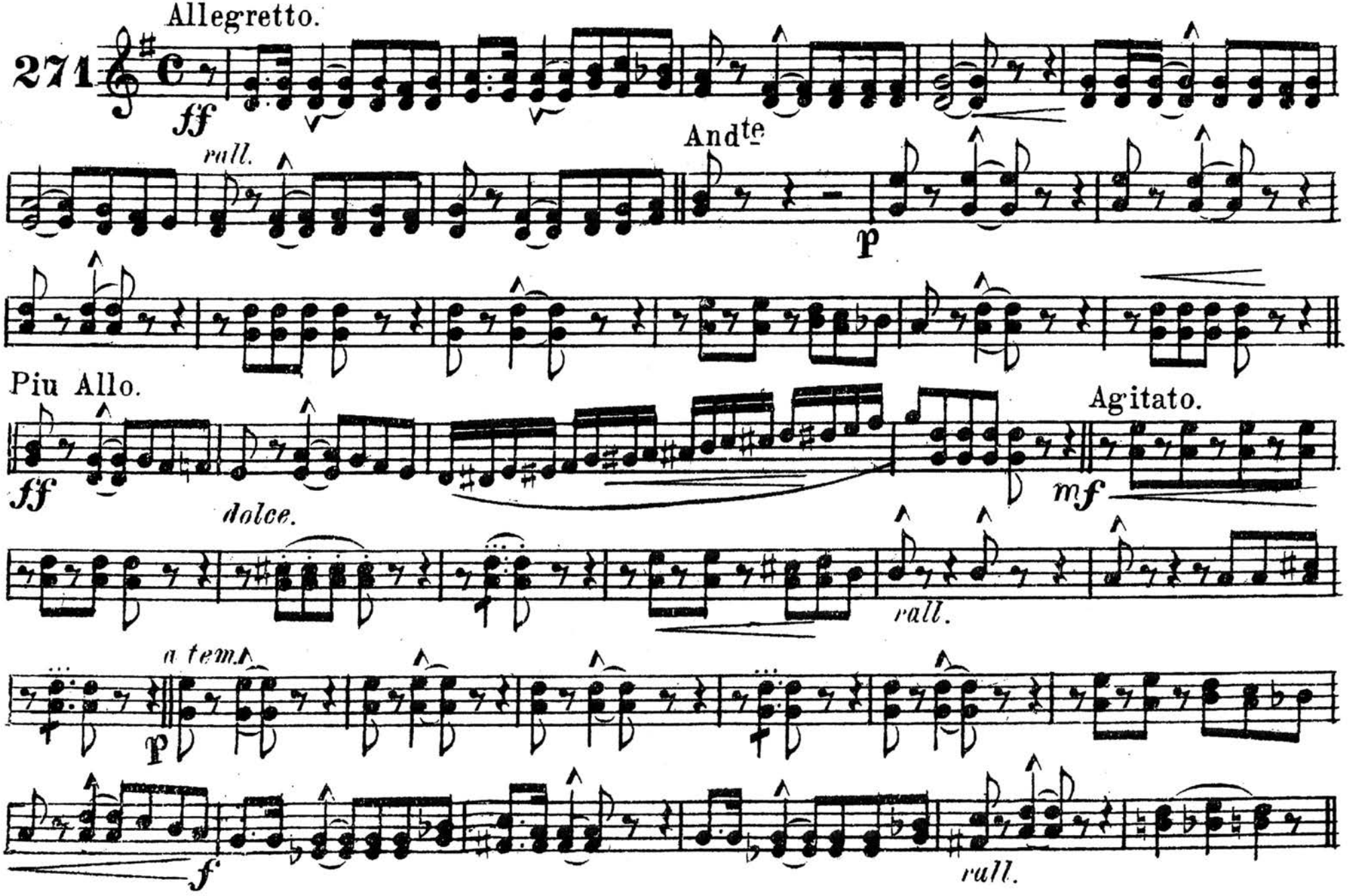

C. L. Barnhouse, Oskaloosa, Iowa.

A HOLIDAY GREETING.

1st & 2d E♭ Altos.

D. W. PLATT.

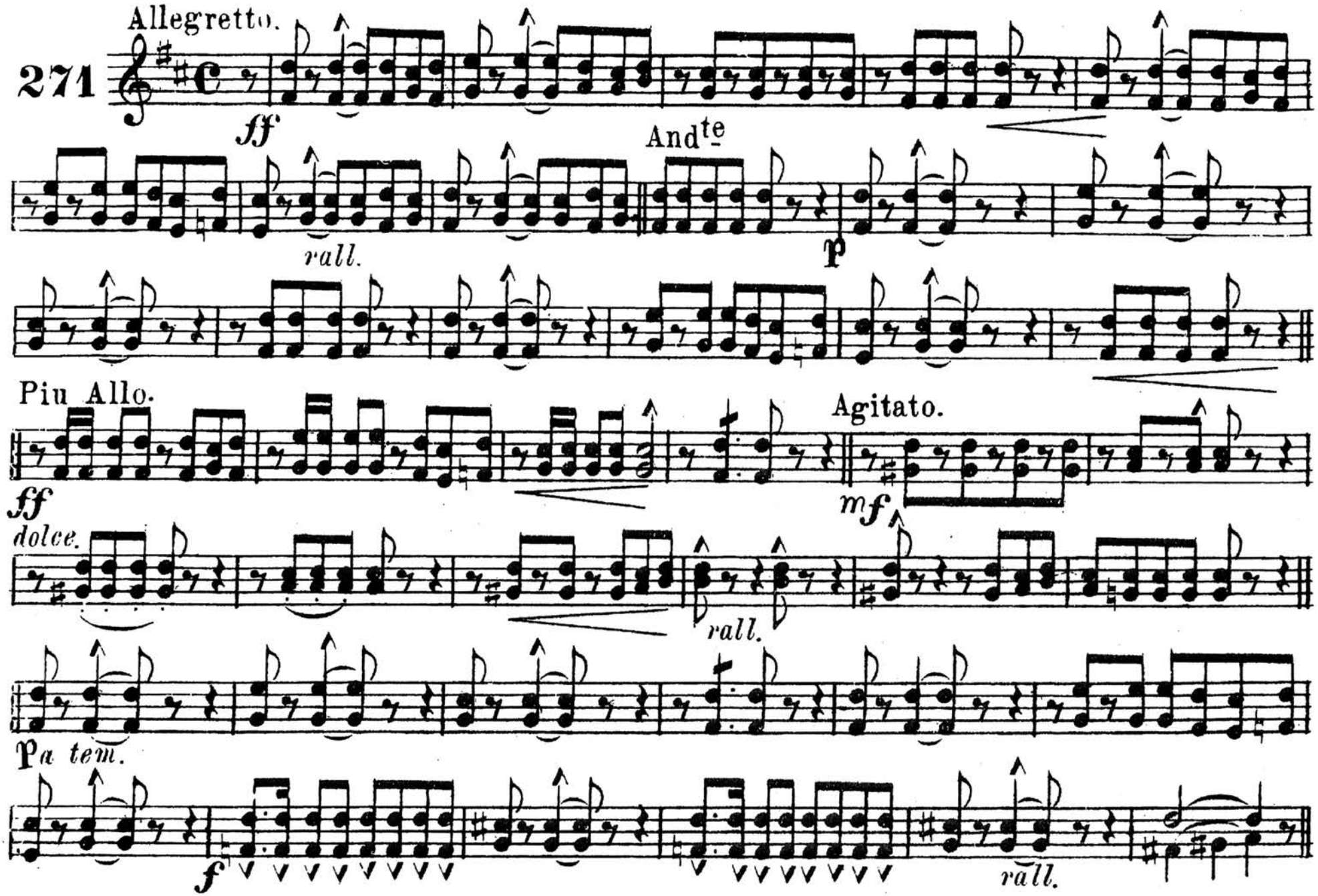

C. L. Barnhouse, Oskaloosa, Iowa.

A HOLIDAY GREETING.

3d & 4th E♭ Altos.

D.W. PLATT.

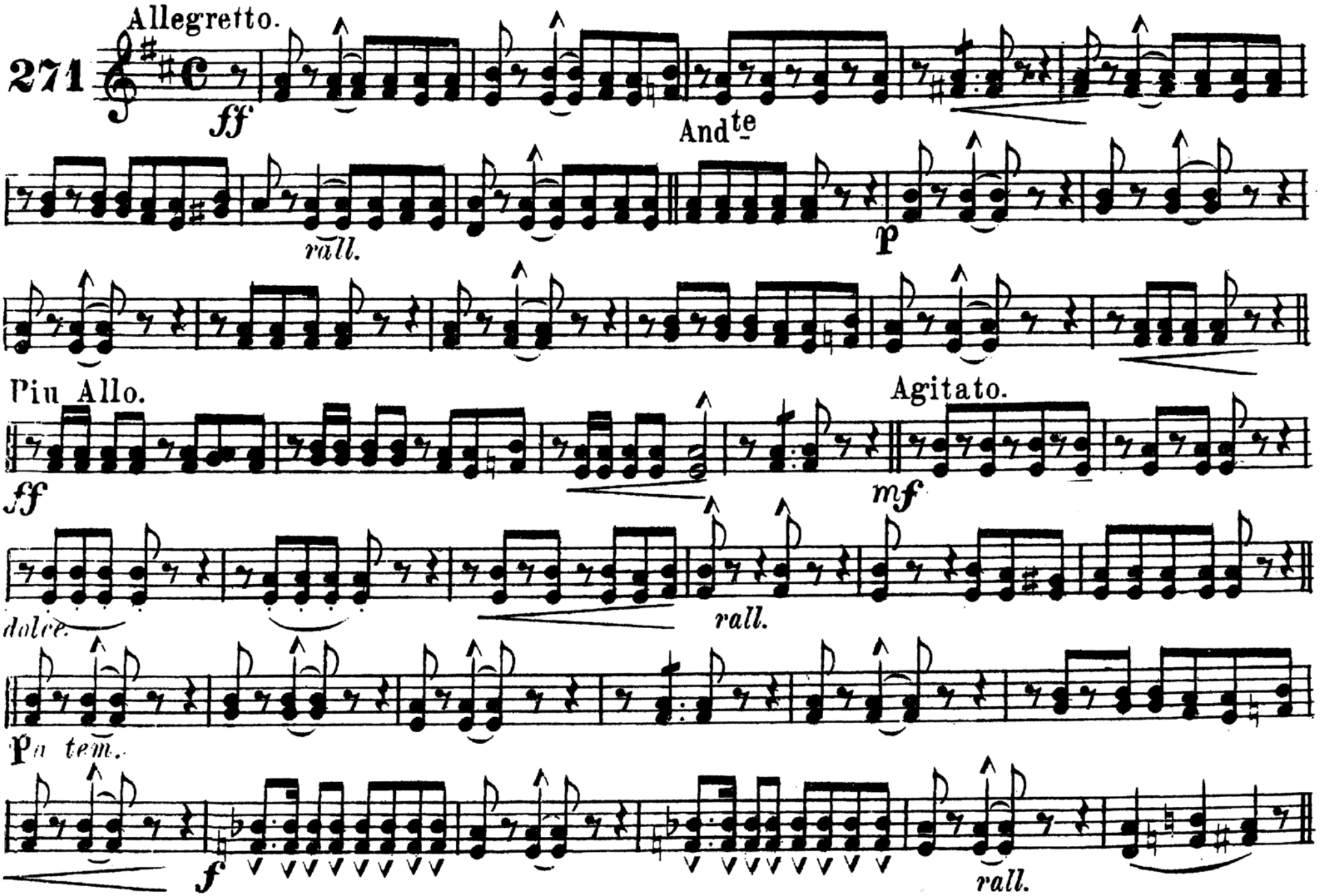

C. L. Barnhouse. Oskaloosa, Iowa.

A Holiday Greeting

1st & 2nd F Horn

D. W. Platt

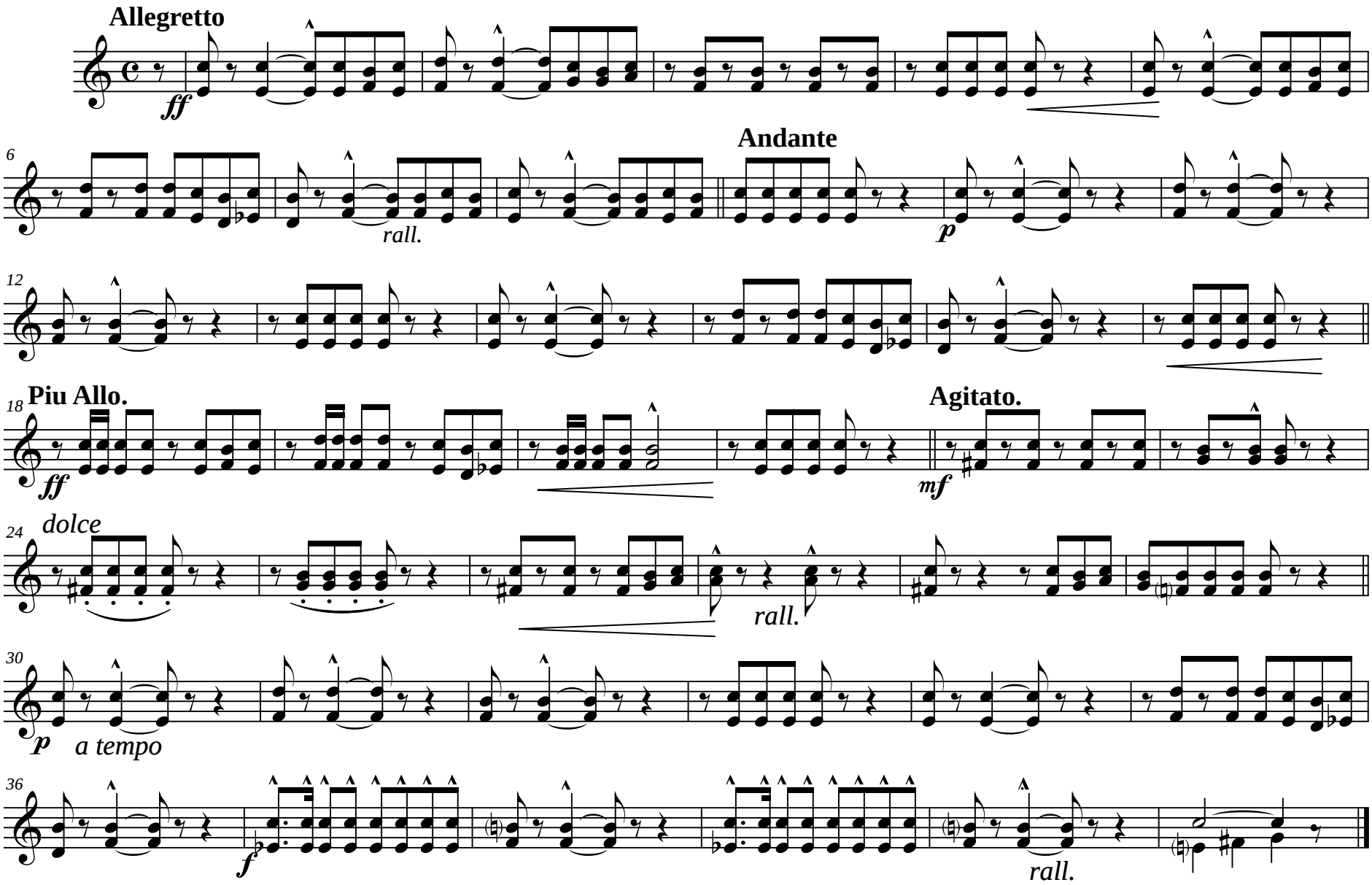

C. L. Barnhouse, Oskaloosa, Iowa

Transposition prepared by Dan Steadman

A Holiday Greeting

3rd & 4th F Horns

D. W. Platt

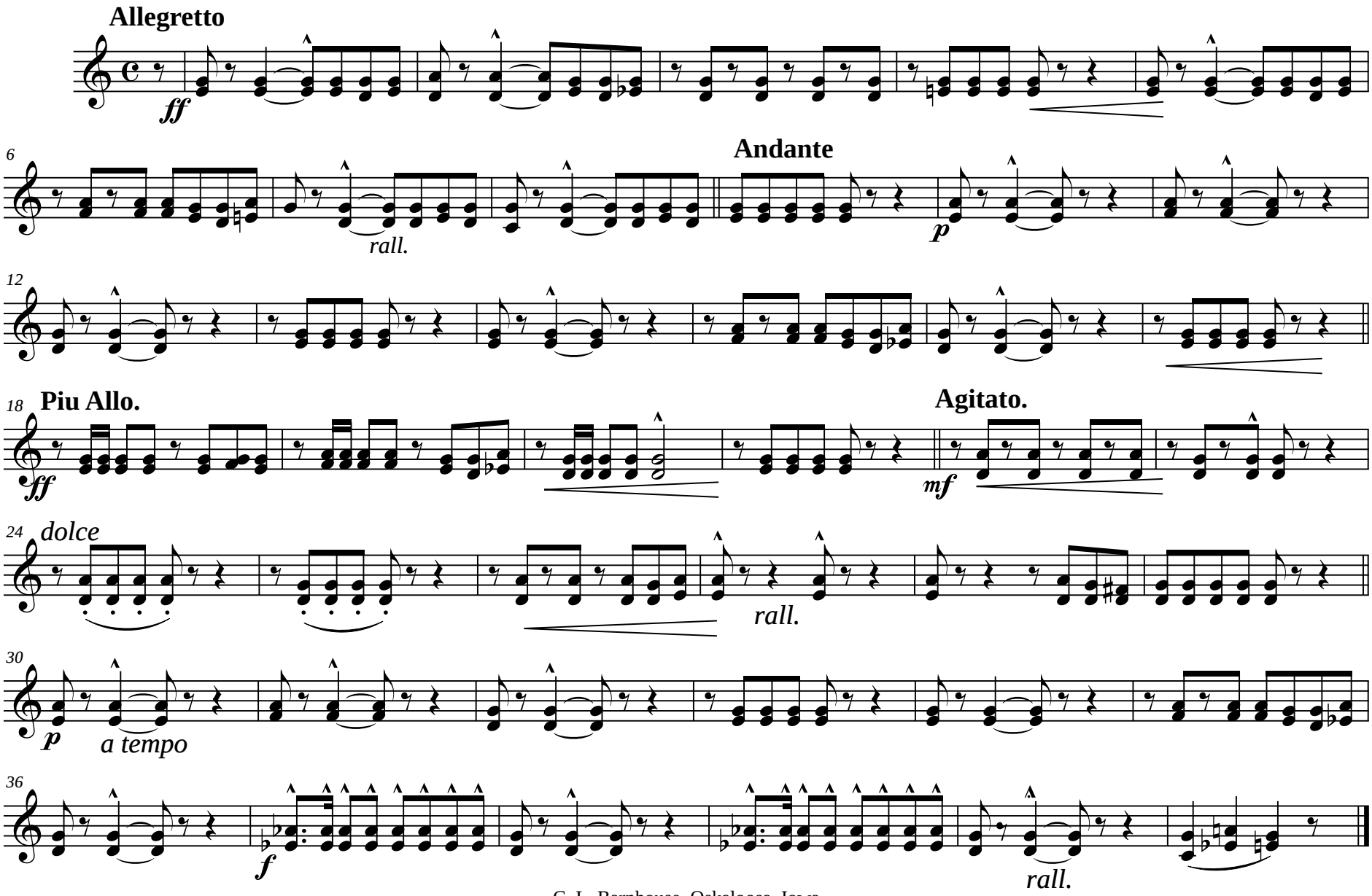

C. L. Barnhouse, Oskaloosa, Iowa

Transposition prepared by Dan Steadman

A HOLIDAY GREETING.

1st & 2d B♭ Tenors.

D. W. PLATT.

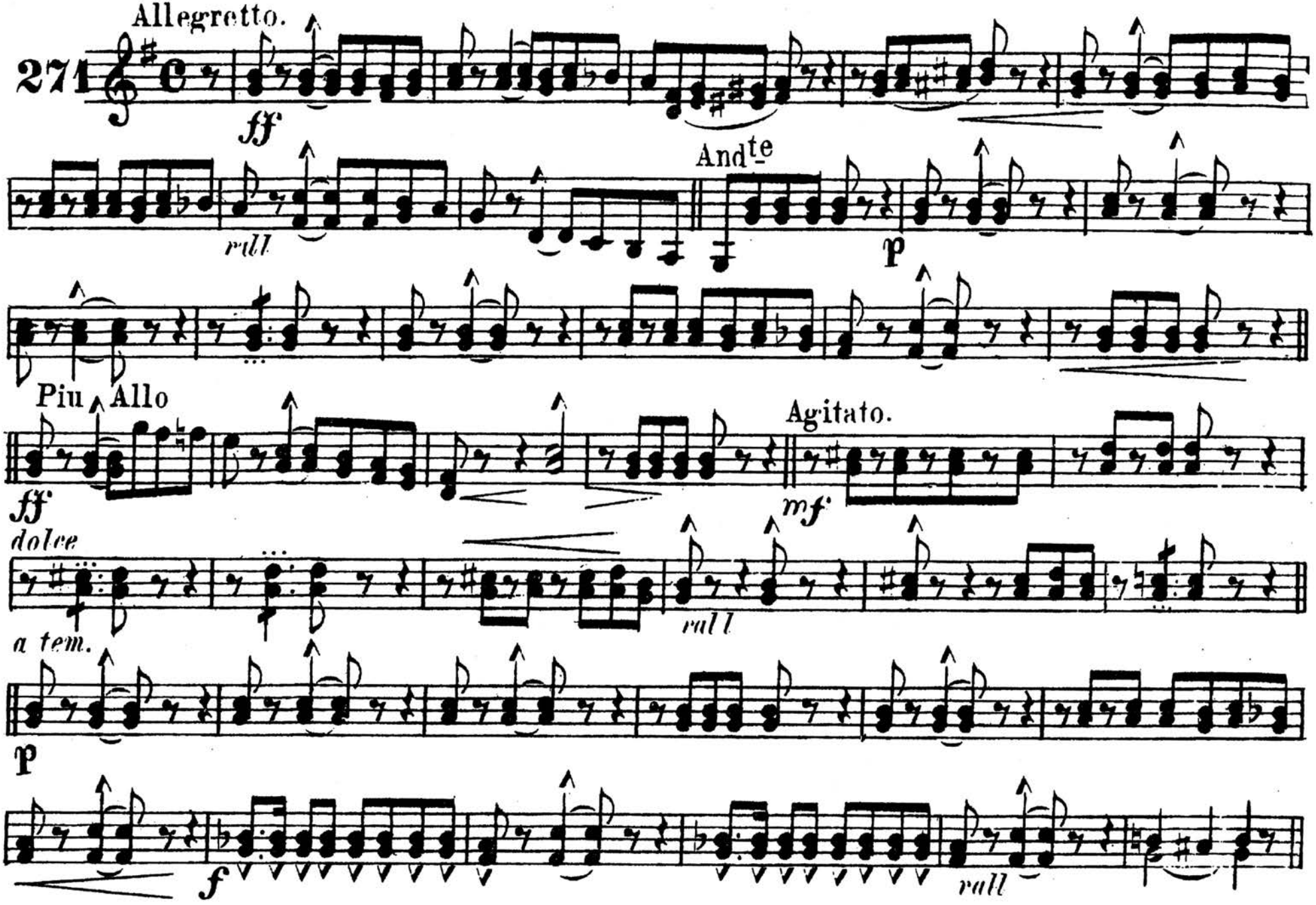

C. L. Barnhouse, Oskaloosa, Iowa.

3d Trombone or B♭ Bass.

A HOLIDAY GREETING.

D. W. PLATT

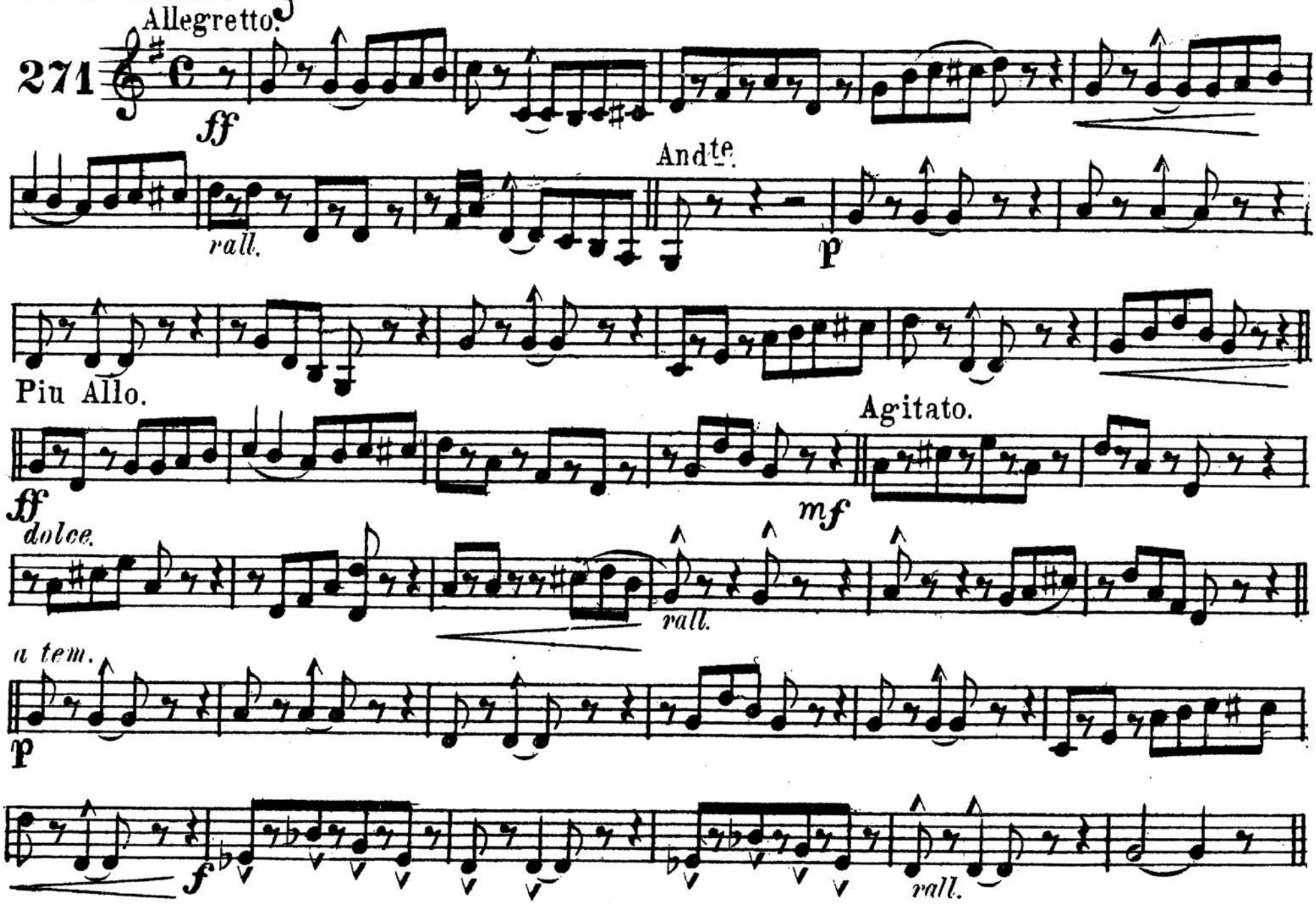

C. L. Barnhouse. Oskaloosa, Iowa.

A HOLIDAY GREETING.

1st & 2d Trombone

D. W. PLATT.

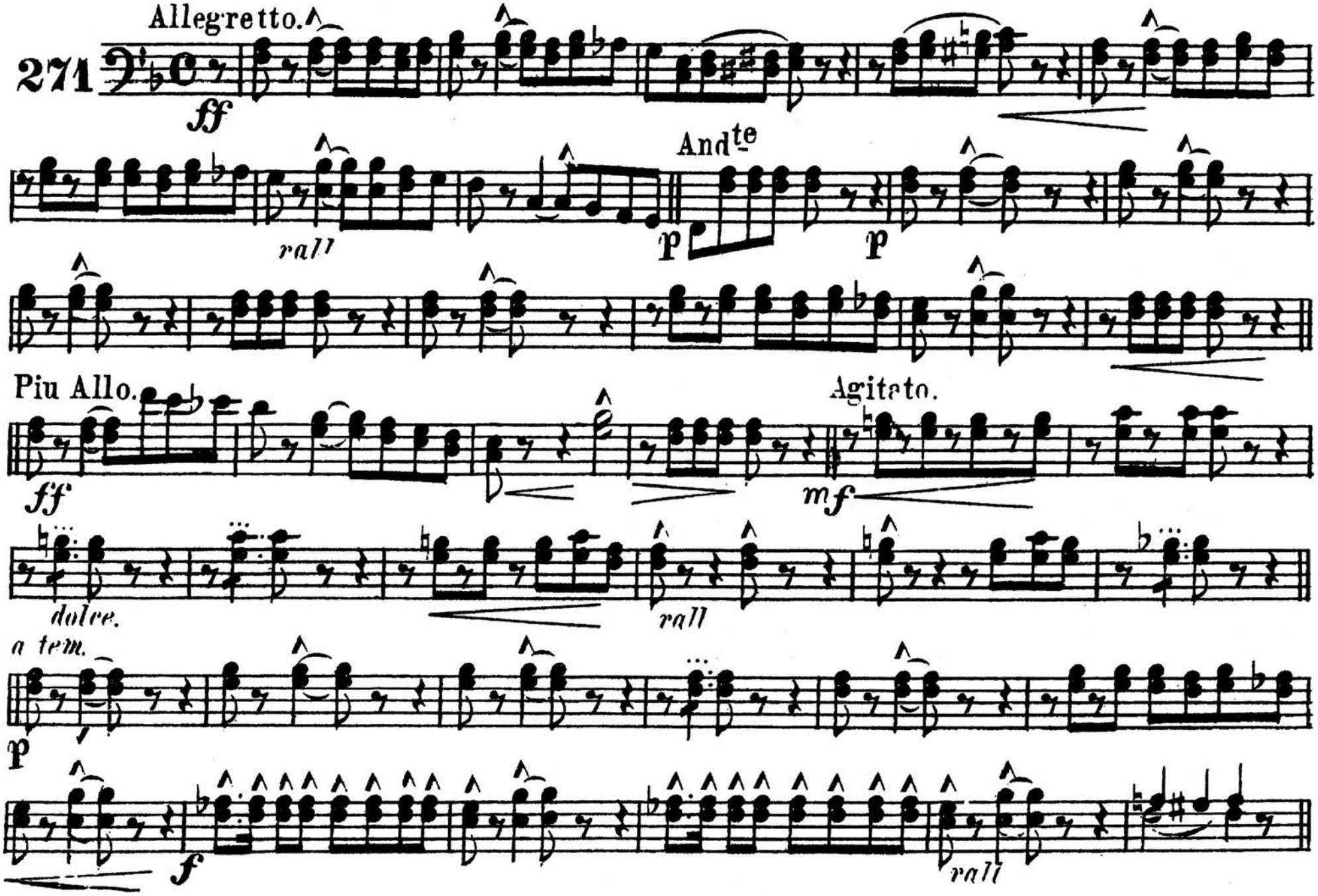

C. L. Burnhouse, Oskaloosa, Iowa.

3d Trombone
or B♭ Bass.

A HOLIDAY GREETING.

D. W. PLATT

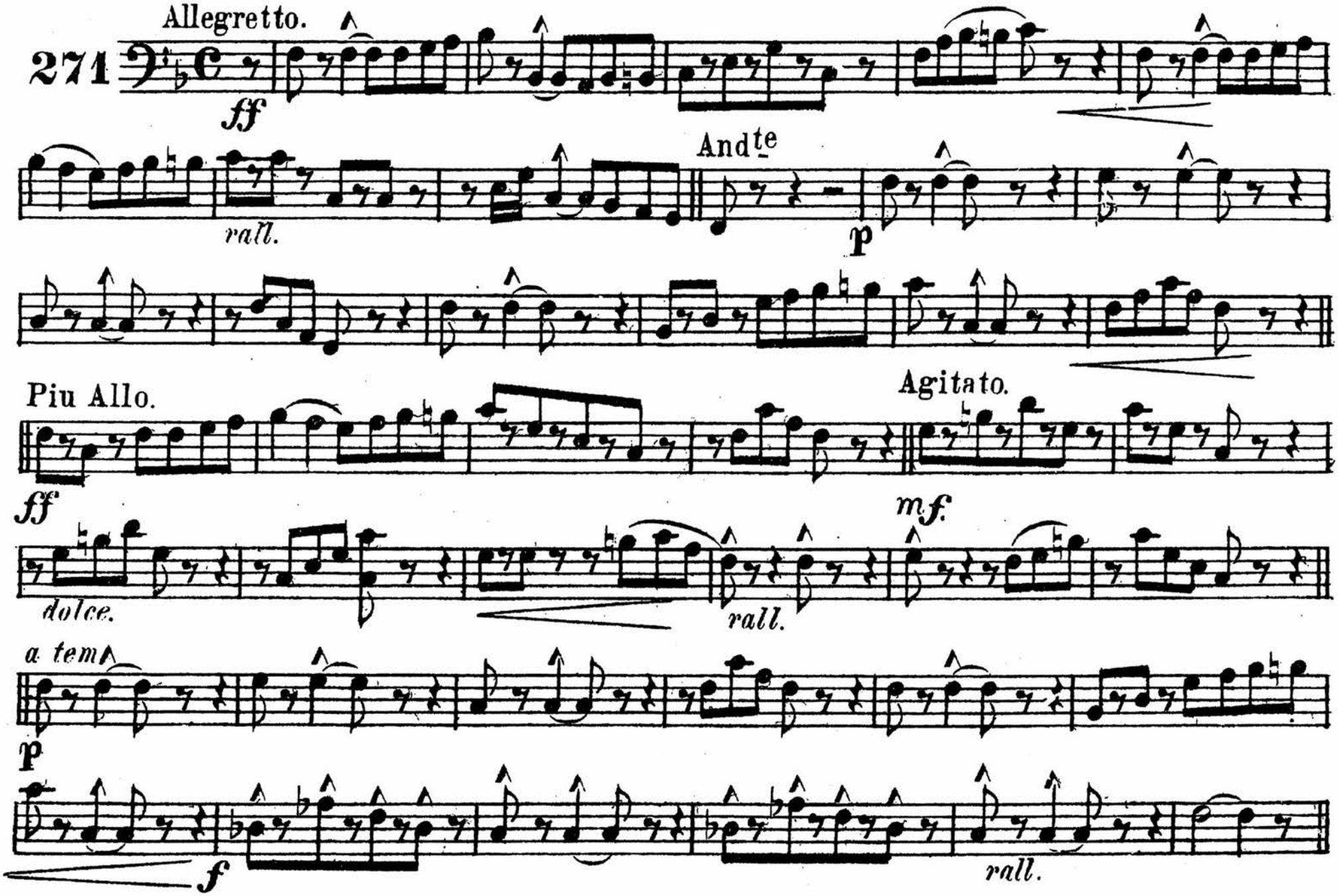

C. L. Burnhouse, Oskaloosa, Iowa.

A HOLIDAY GREETING.

Baritone.

D. W. PLATT

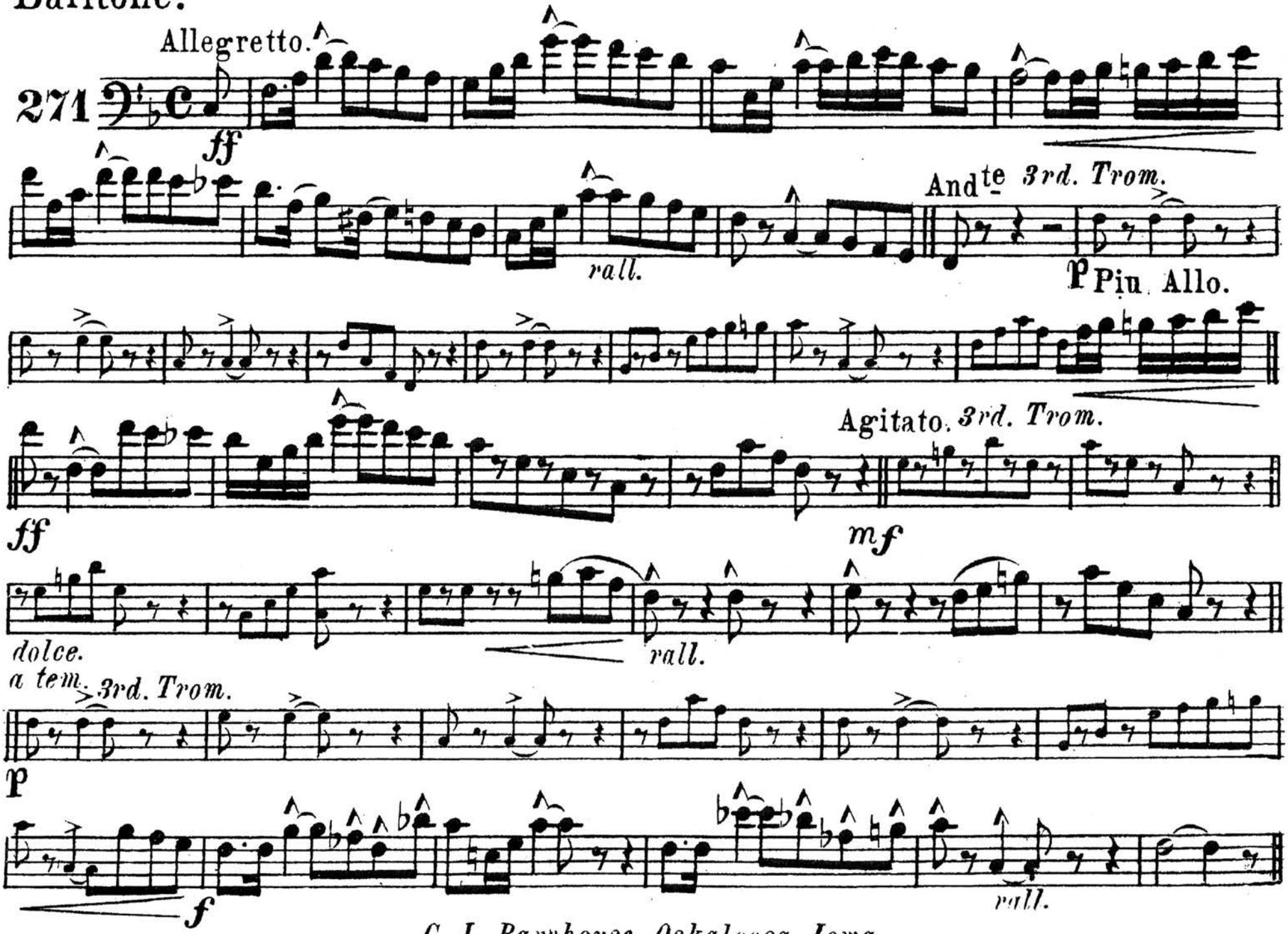

C. L. Barnhouse, Oskaloosa, Iowa.

A HOLIDAY GREETING.

Basses.

D. W. PLATT.

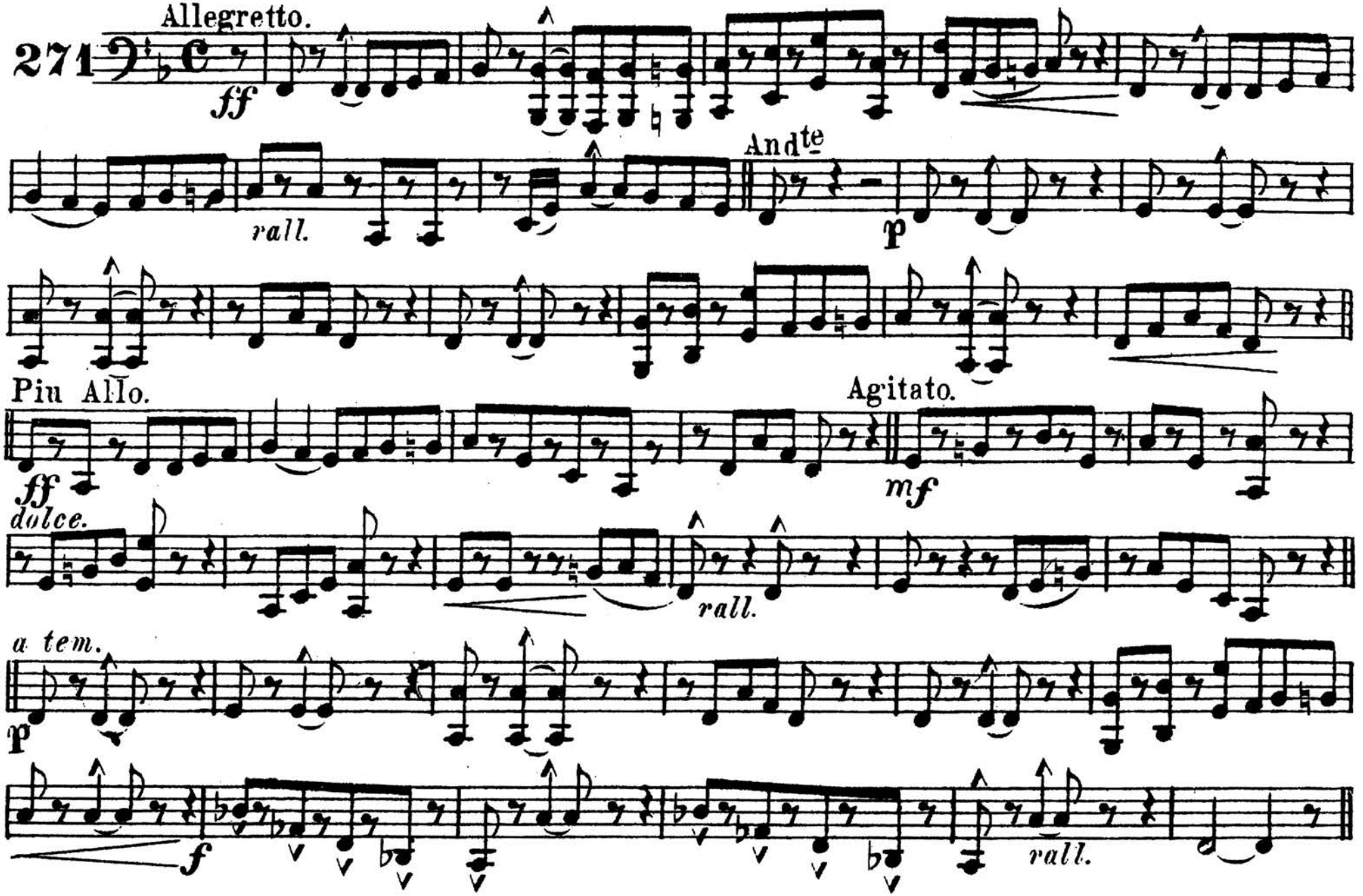

C. L. Barnhouse, Oskaloosa, Iowa.

A HOLIDAY GREETING.

Drums.

D.W. PLATT.

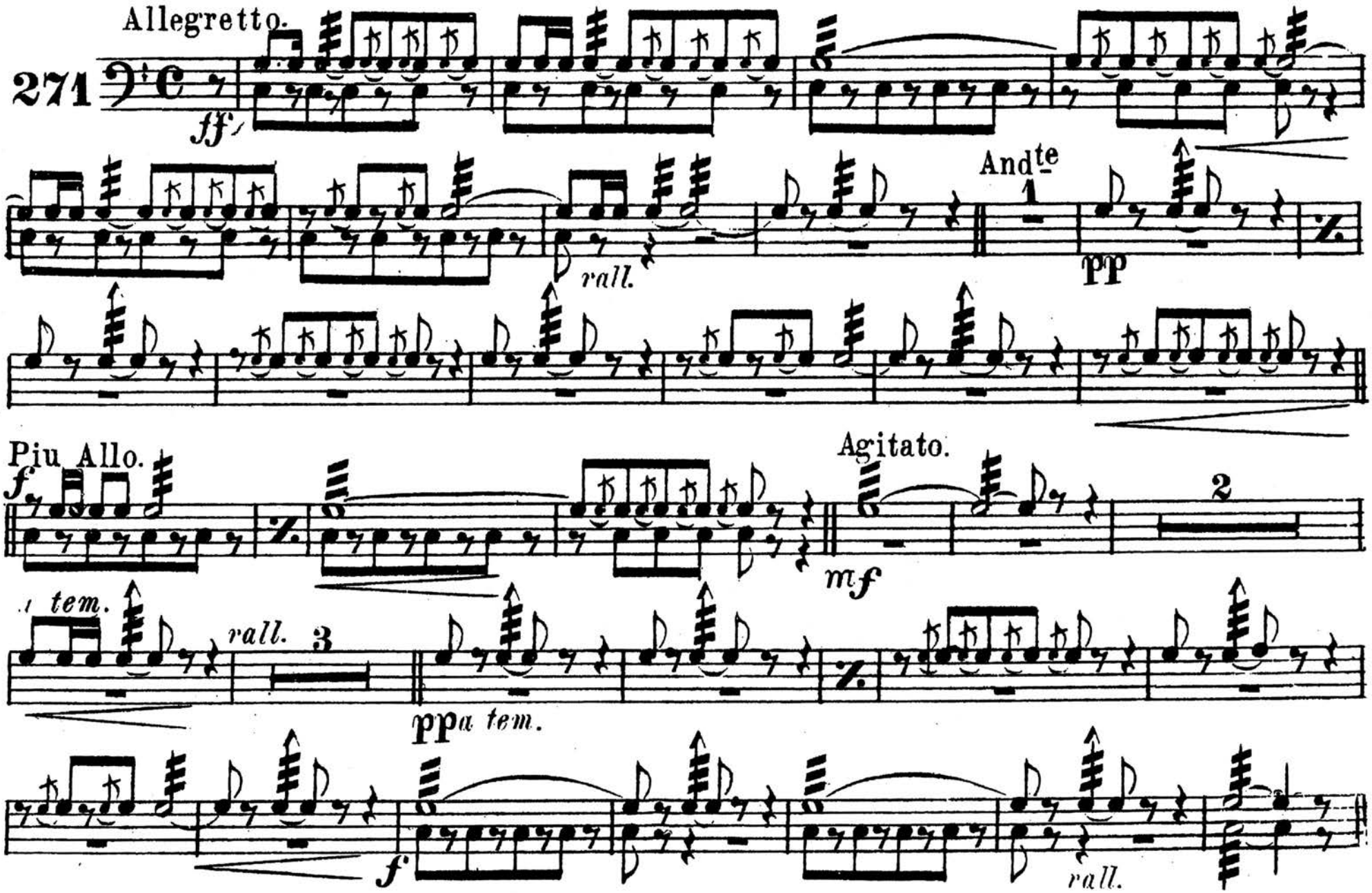

C. L. Barnhouse, Oskaloosa, Iowa.