QUICK MARCH "HOLYROOD"

Conductor

KENNETH ALFORD

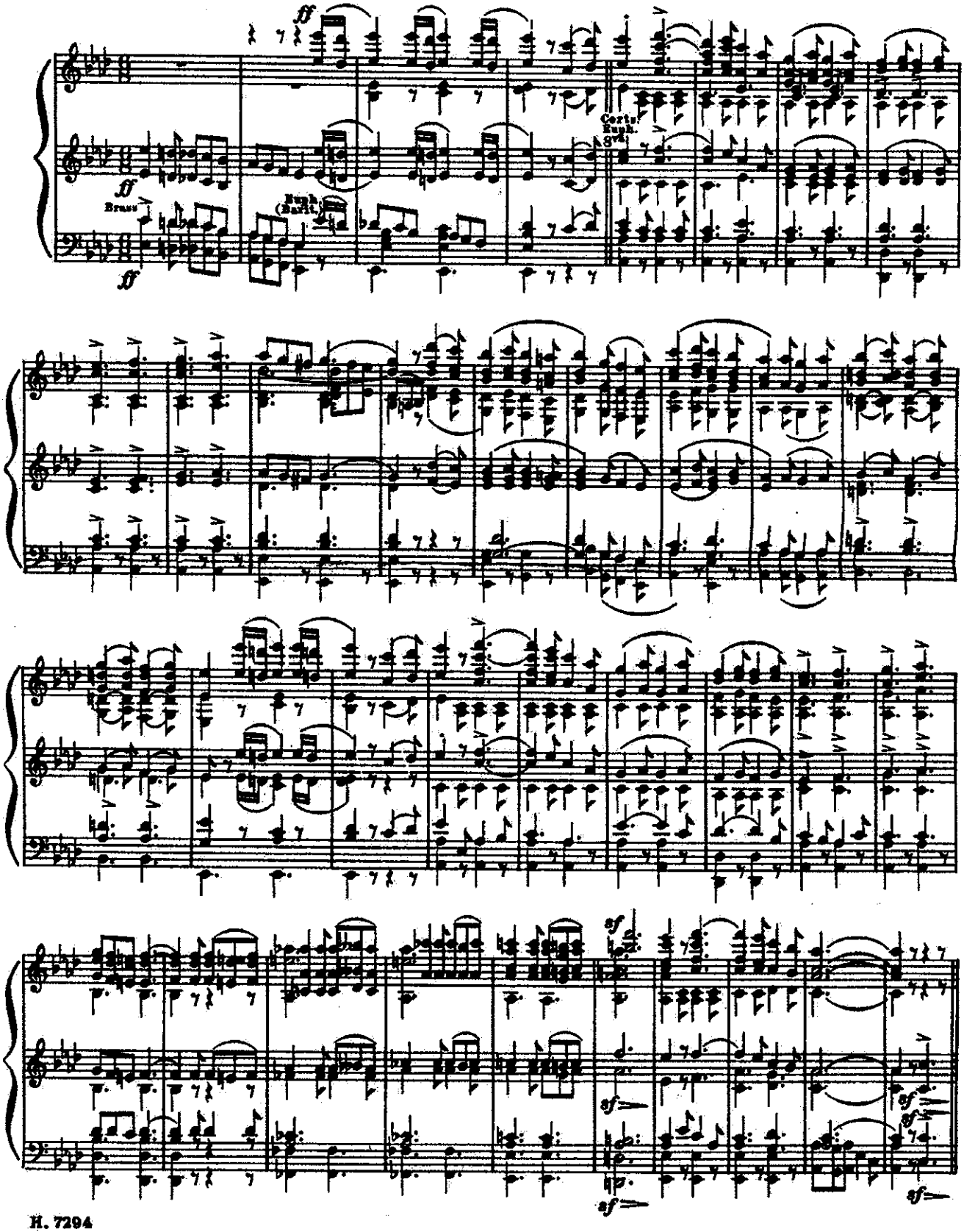

H. 7294

Copyright 1913 in U.S.A. by Boosey & Co. Renewed 1940.
Renewal Copyright assigned to Boosey & Hawkes, Inc.
Copyright for all countries. All rights reserved.
Printed in U.S.A.

Conductor

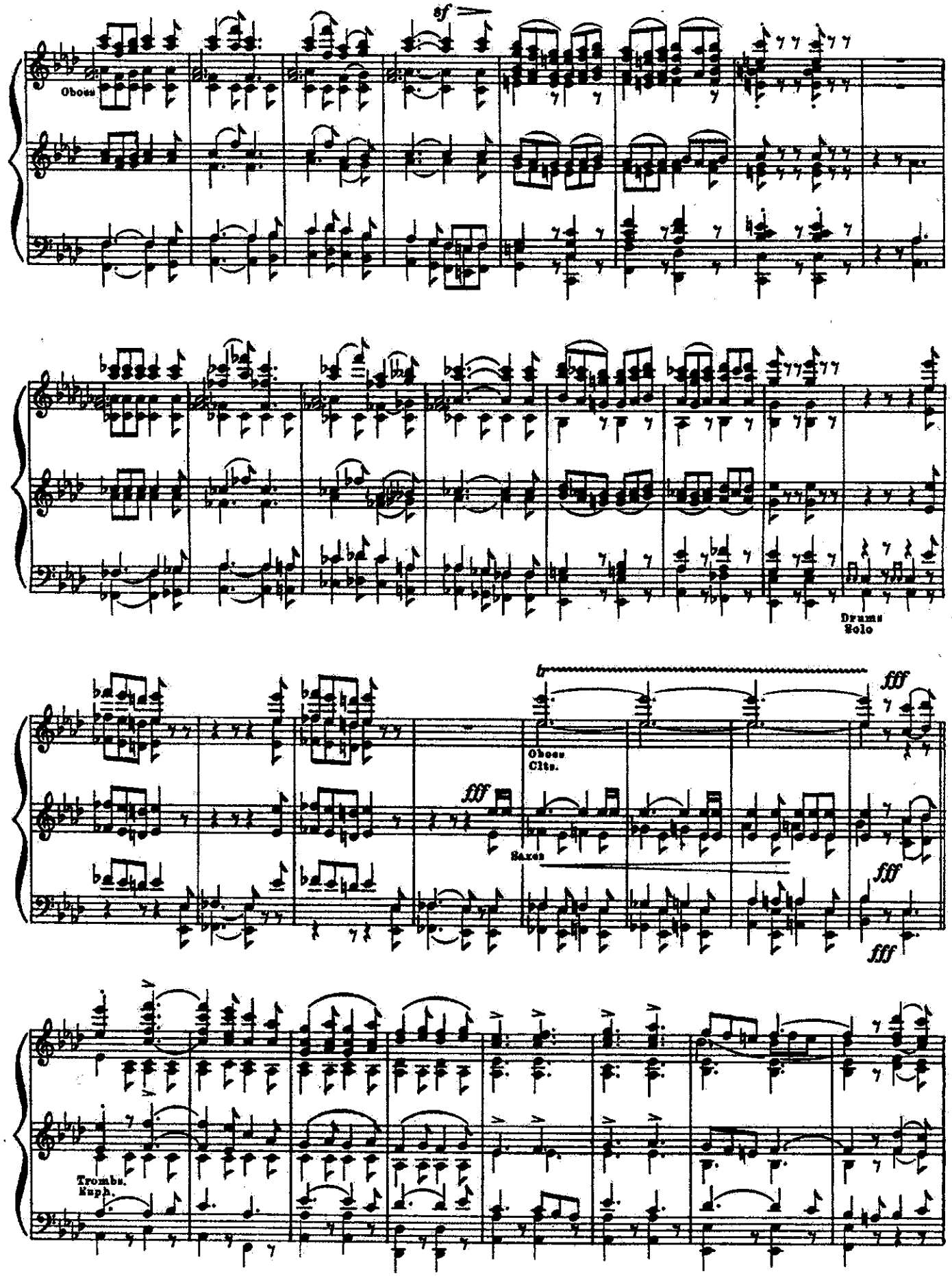
sf
Oboes
Drums
Solo
tr
fff
Oboes
Clts.
fff
Saxes
fff
fff
Trombs.
Euph.

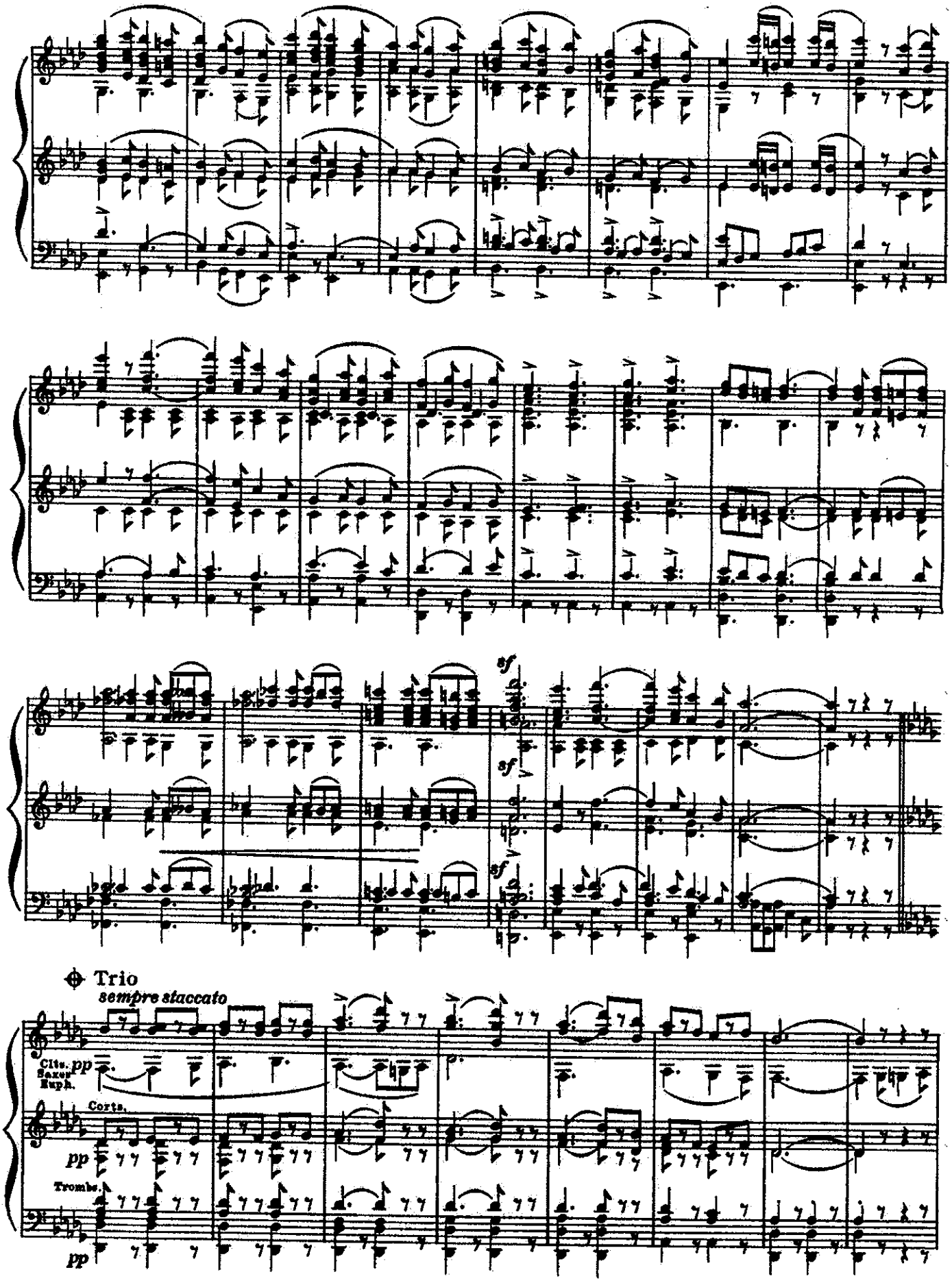
sf
sf
sf
Trio
sempre staccato
Clts. pp
Saxor
Euph.
Corts.
pp
Trombe.
pp

Conductor

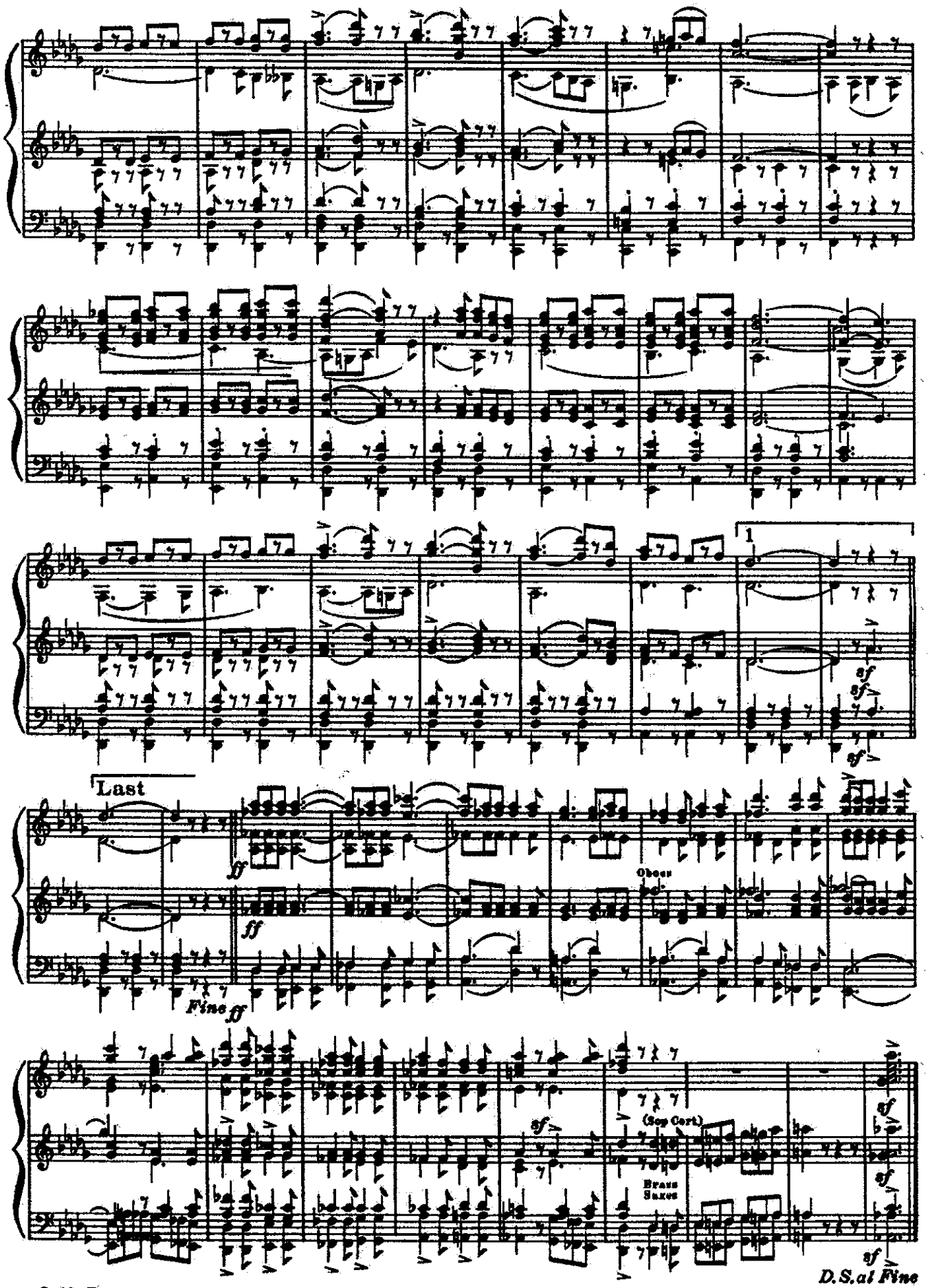

Db Flute & Piccolo

QUICK MARCH "HOLYROOD."

KENNETH ALFORD.

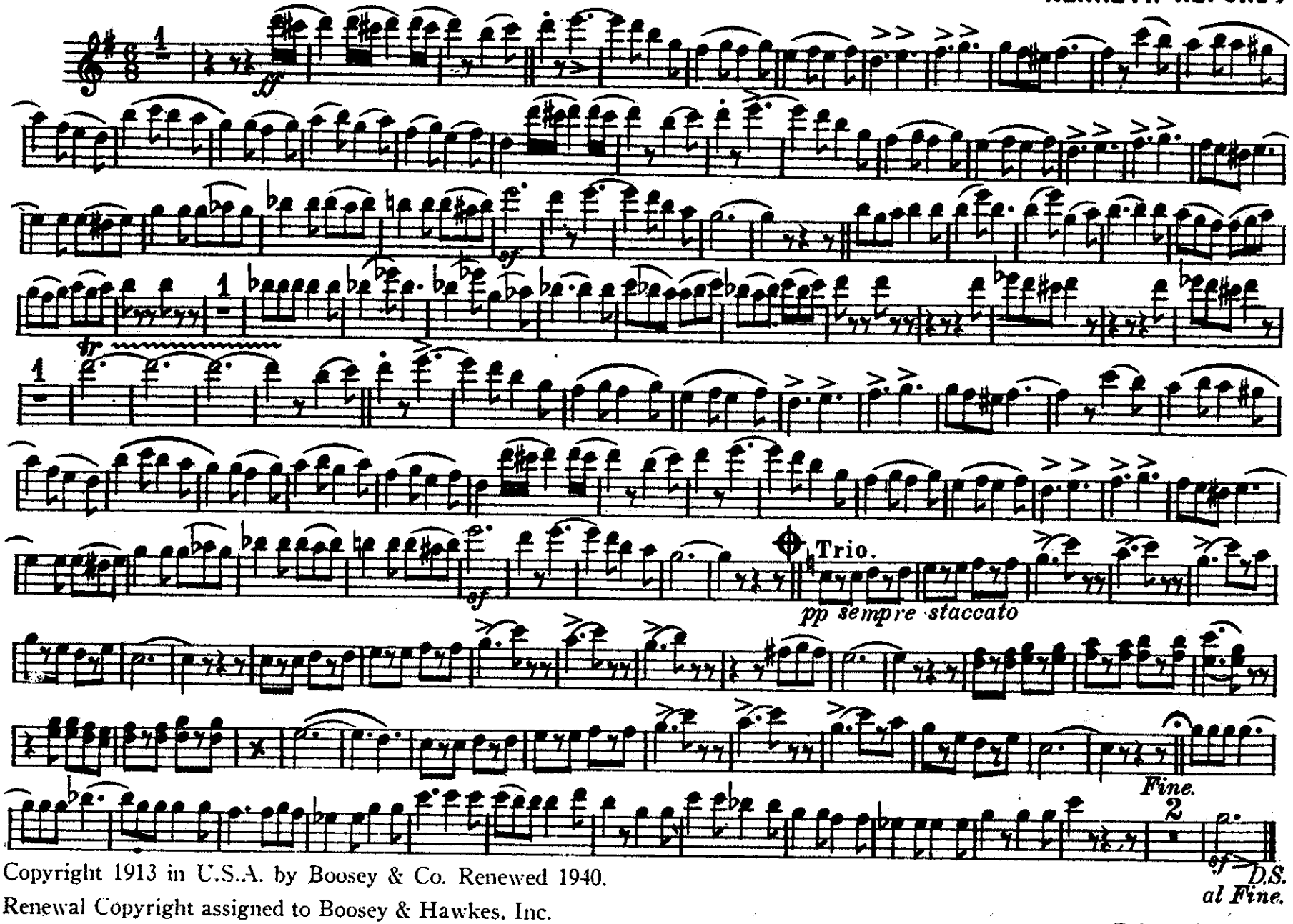

Copyright 1913 in U.S.A. by Boosey & Co. Renewed 1940.
Renewal Copyright assigned to Boosey & Hawkes, Inc.
Copyright for all countries. All rights reserved.

Printed in U.S.A.

QUICK MARCH—"HOLYROOD"

Concert FLUTE & PICCOLO

KENNETH ALFORD

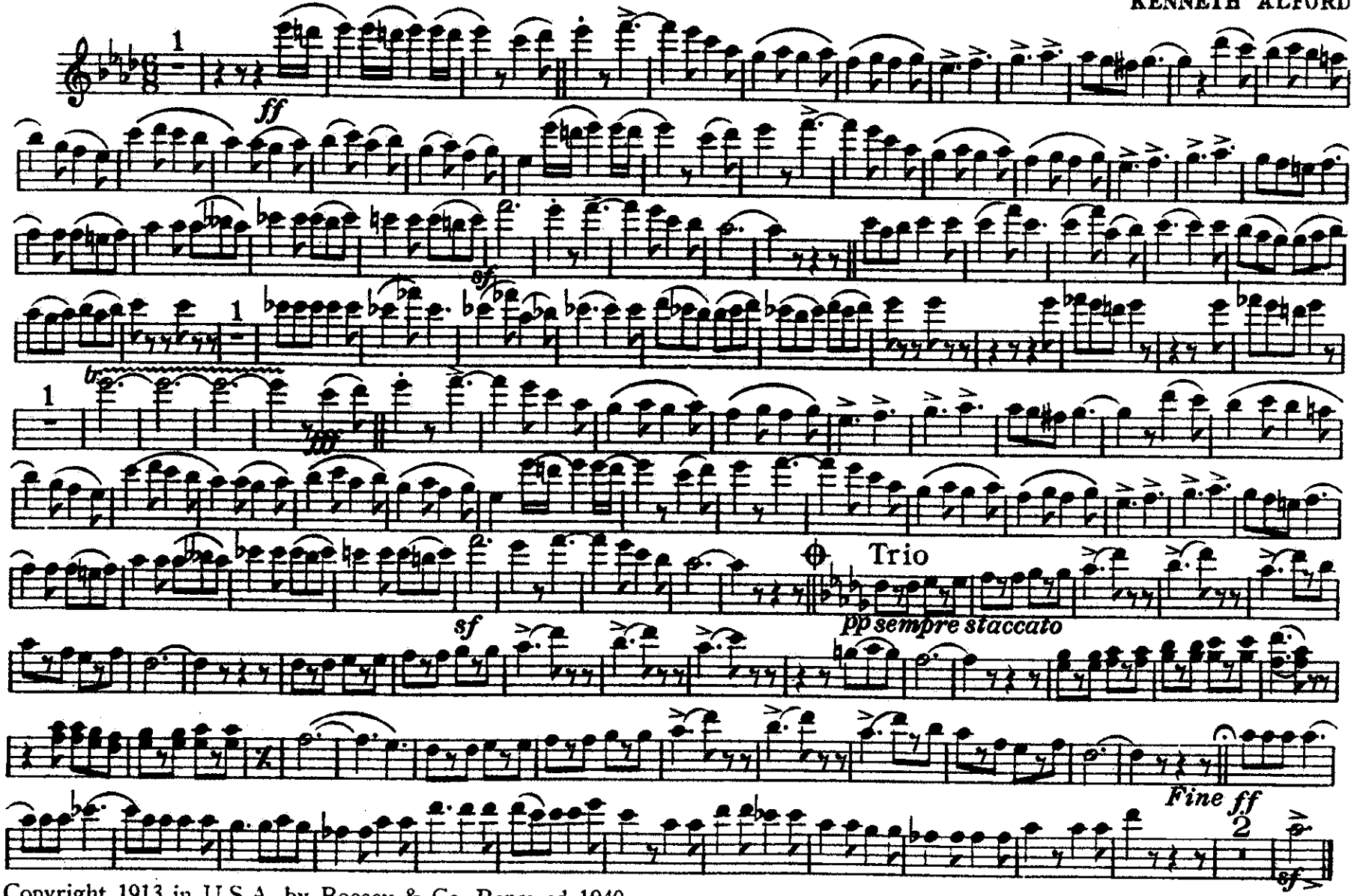

D.S. al Fine

Copyright 1913 in U.S.A. by Boosey & Co. Renewed 1940.
Renewal Copyright assigned to Boosey & Hawkes, Inc.
Copyright for all countries. All rights reserved.

Printed in U.S.A.

QUICK MARCH "HOLYROOD."

Oboes

KENNETH ALFORD.

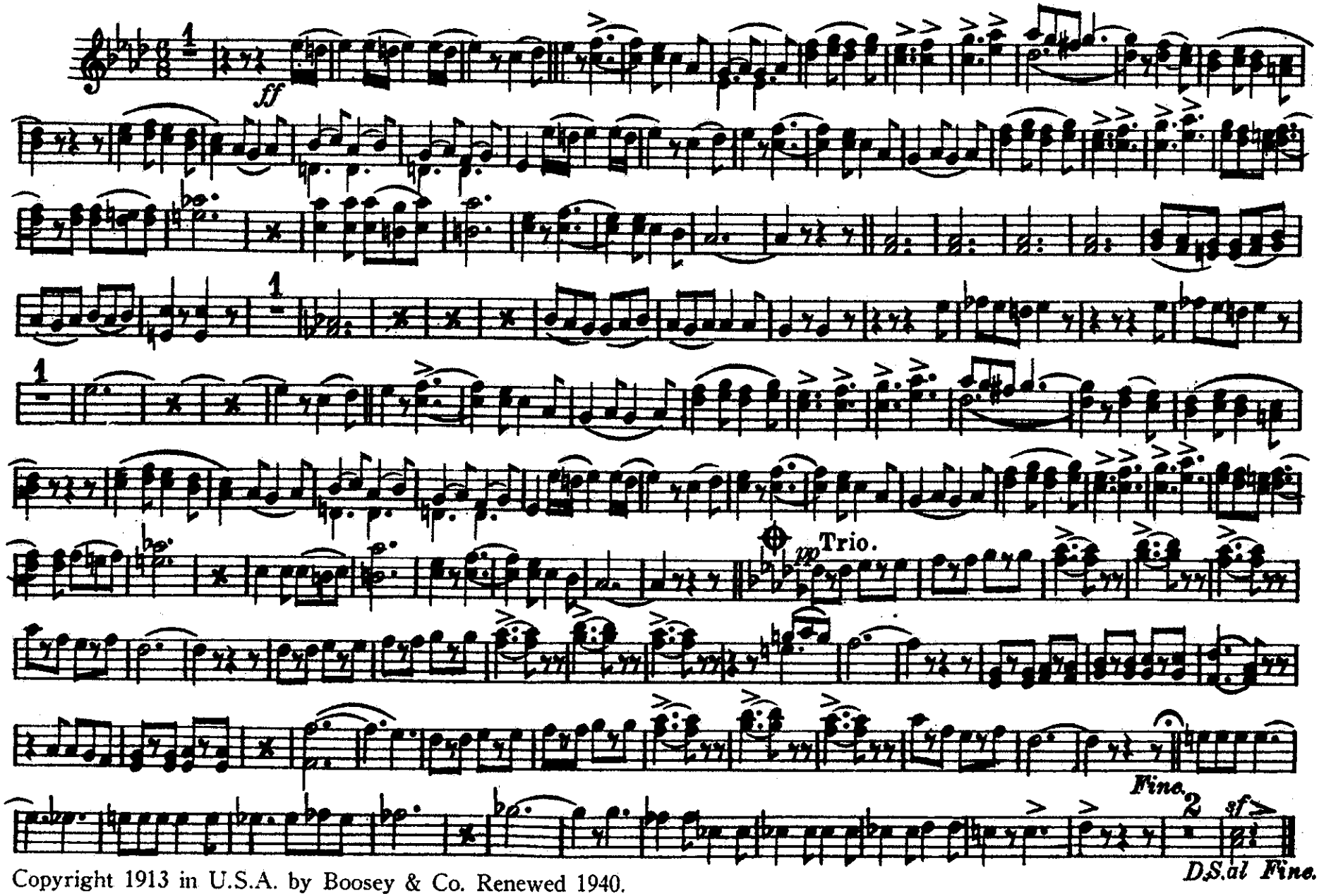

Copyright 1913 in U.S.A. by Boosey & Co. Renewed 1940.
Renewal Copyright assigned to Boosey & Hawkes, Inc.
Copyright for all countries. All rights reserved.

Printed in U.S.A.

QUICK MARCH "HOLYROOD."

1st BASSOON

KENNETH ALFORD.

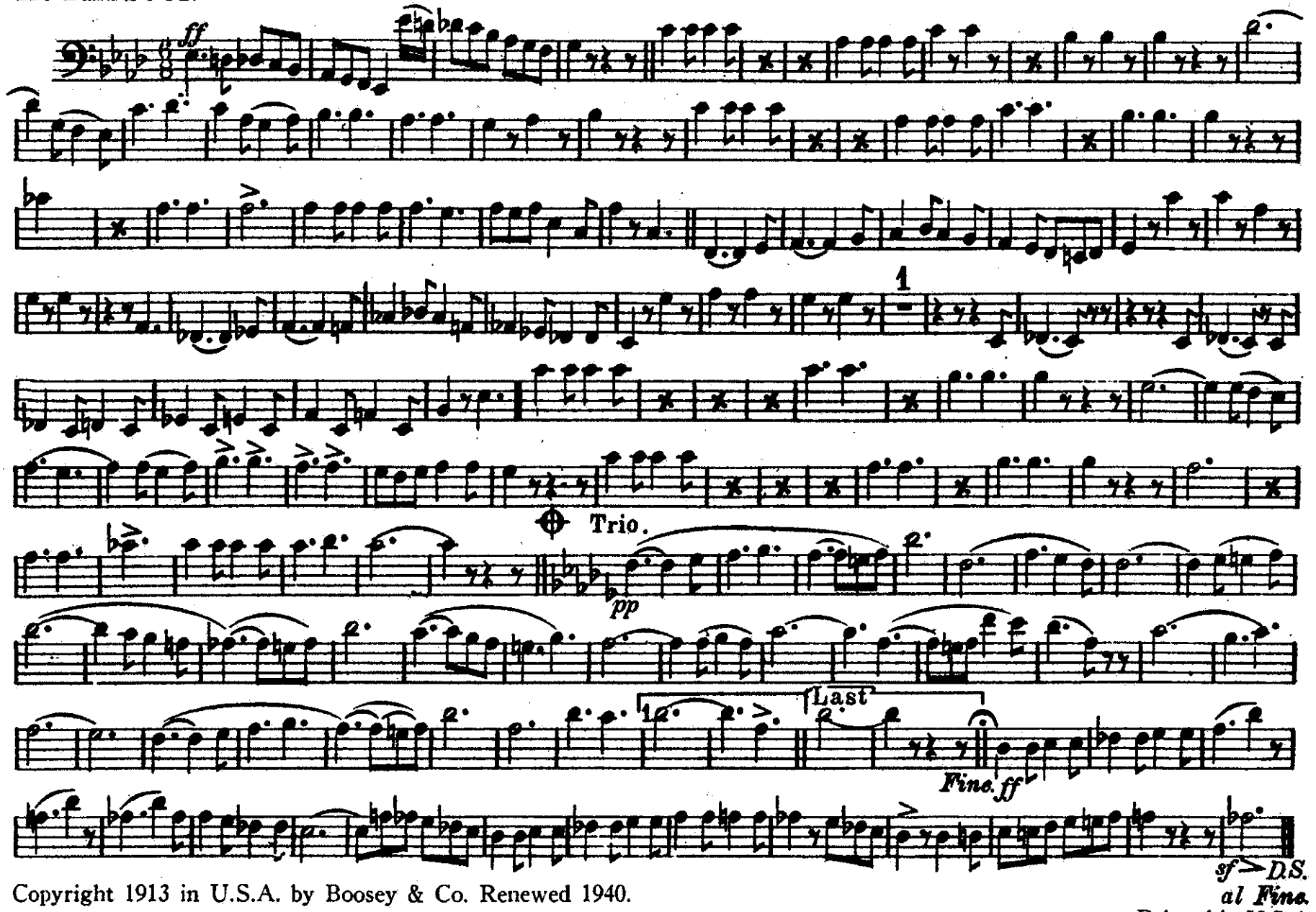

Copyright 1913 in U.S.A. by Boosey & Co. Renewed 1940.
Renewal Copyright assigned to Boosey & Hawkes, Inc.
Copyright for all countries. All rights reserved.

Printed in U.S.A.

QUICK MARCH "HOLYROOD."

2nd BASSOON

KENNETH ALFORD.

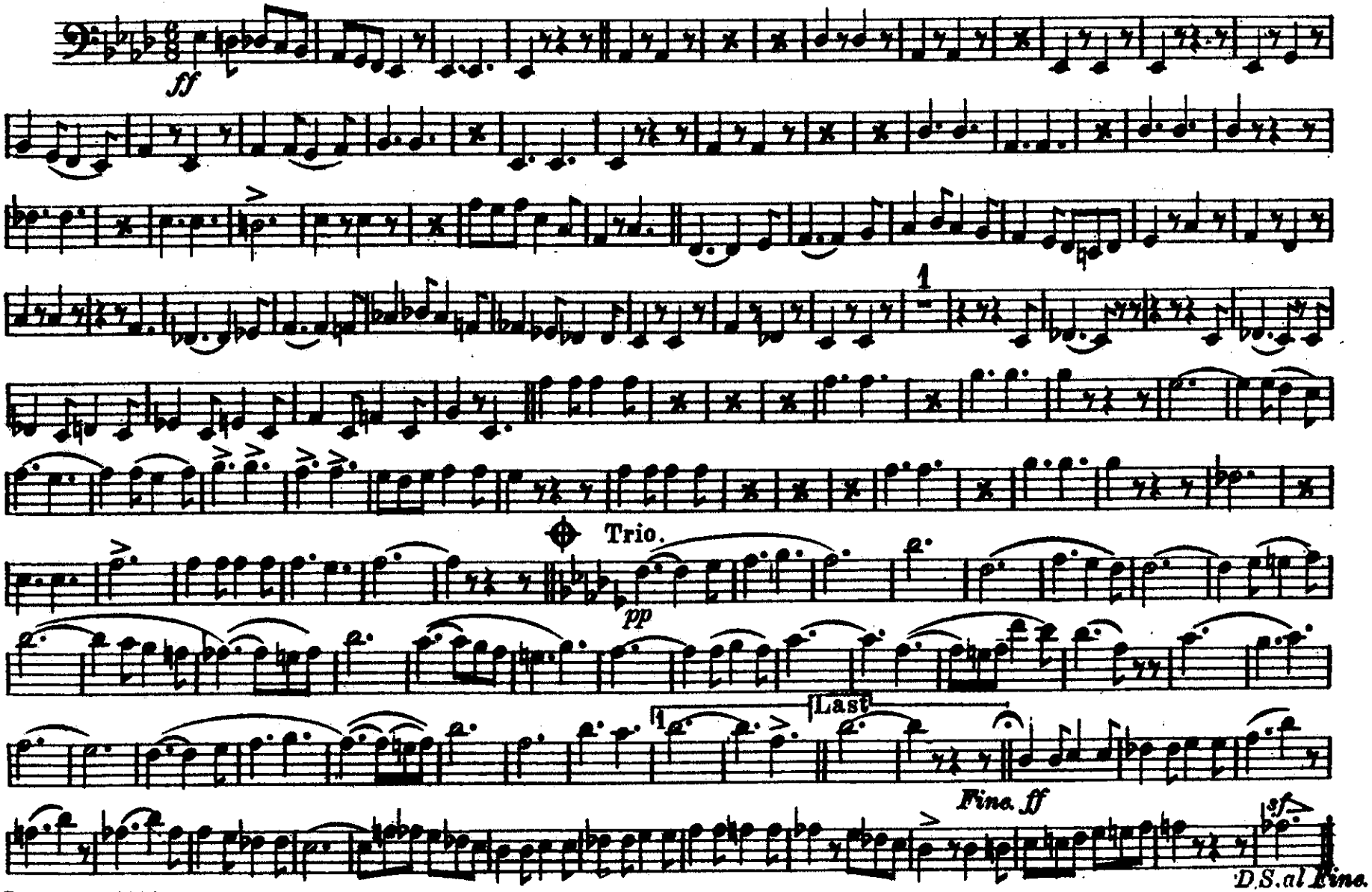

Copyright 1913 in U.S.A. by Boosey & Co. Renewed 1940.
Renewal Copyright assigned to Boosey & Hawkes, Inc.
Copyright for all countries. All rights reserved.

Printed in U.S.A.

QUICK MARCH "HOLYROOD."

E♭ CLARINET

KENNETH ALFORD.

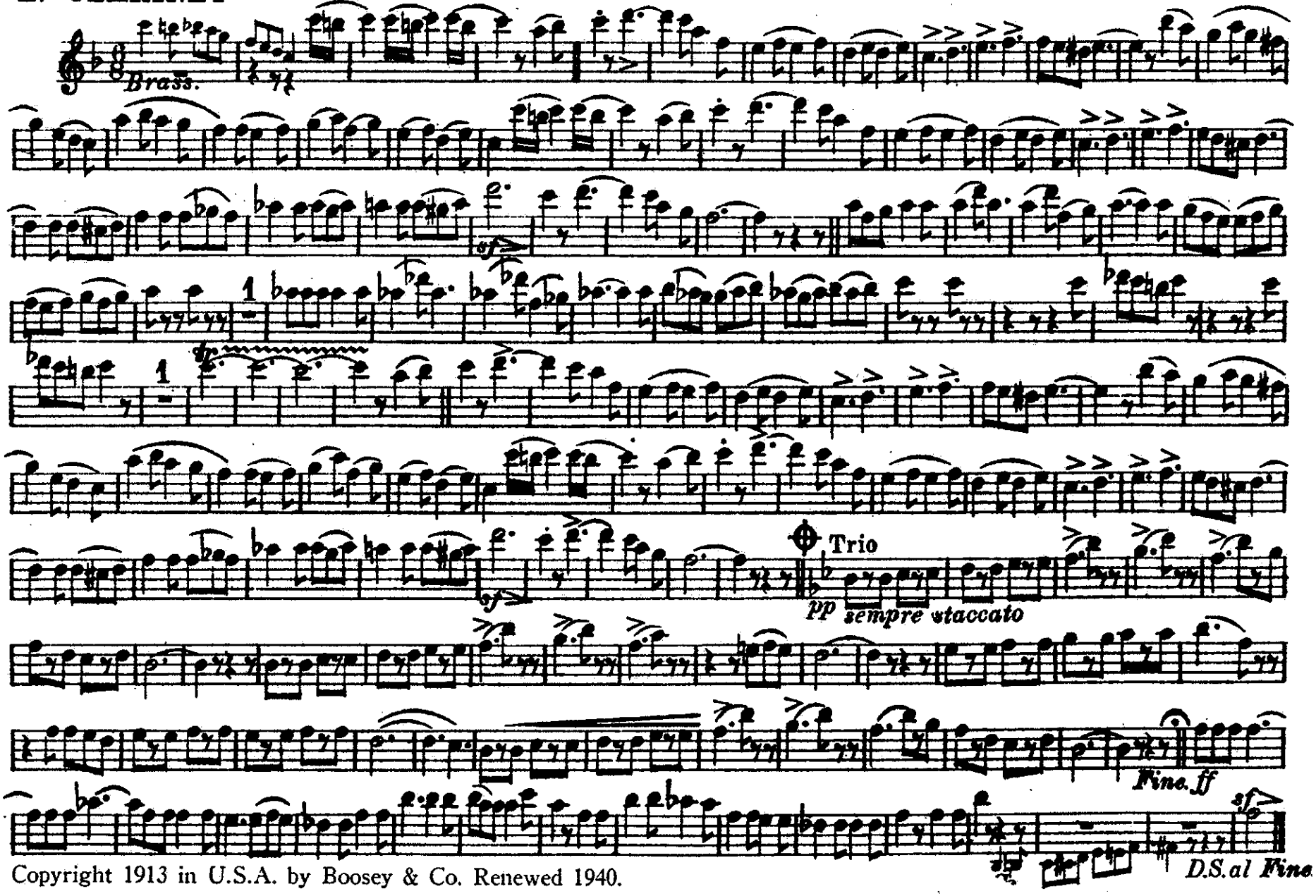

Copyright 1913 in U.S.A. by Boosey & Co. Renewed 1940.
Renewal Copyright assigned to Boosey & Hawkes, Inc.
Copyright for all countries. All rights reserved.

Printed in U.S.A.

1st B♭ CLARINET

QUICK MARCH "HOLYROOD."

KENNETH ALFORD.

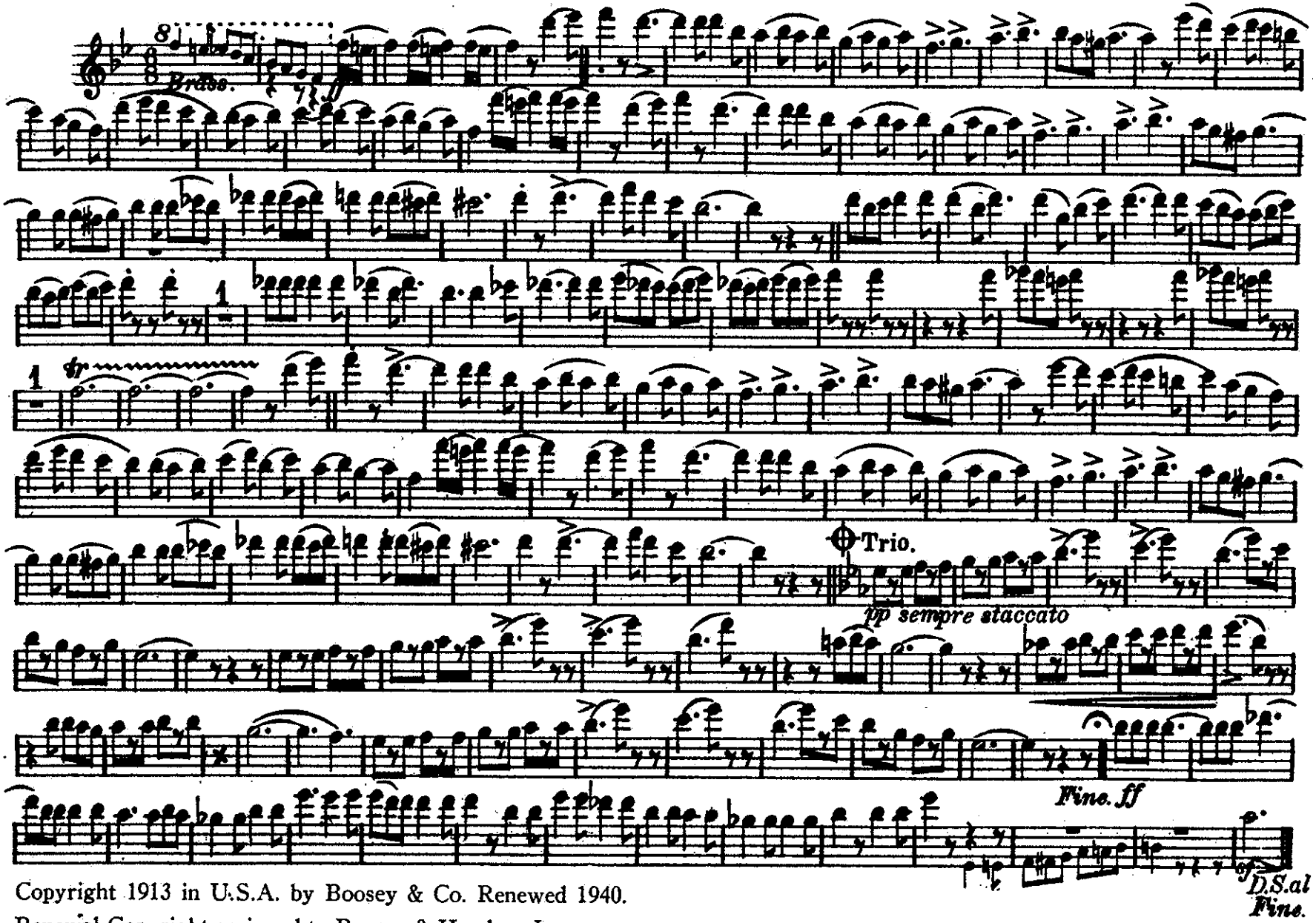

Copyright 1913 in U.S.A. by Boosey & Co. Renewed 1940.
Renewal Copyright assigned to Boosey & Hawkes, Inc.
Copyright for all countries. All rights reserved.

Printed in U.S.A.

2nd B♭ CLARINET

QUICK MARCH "HOLYROOD."

KENNETH ALFORD.

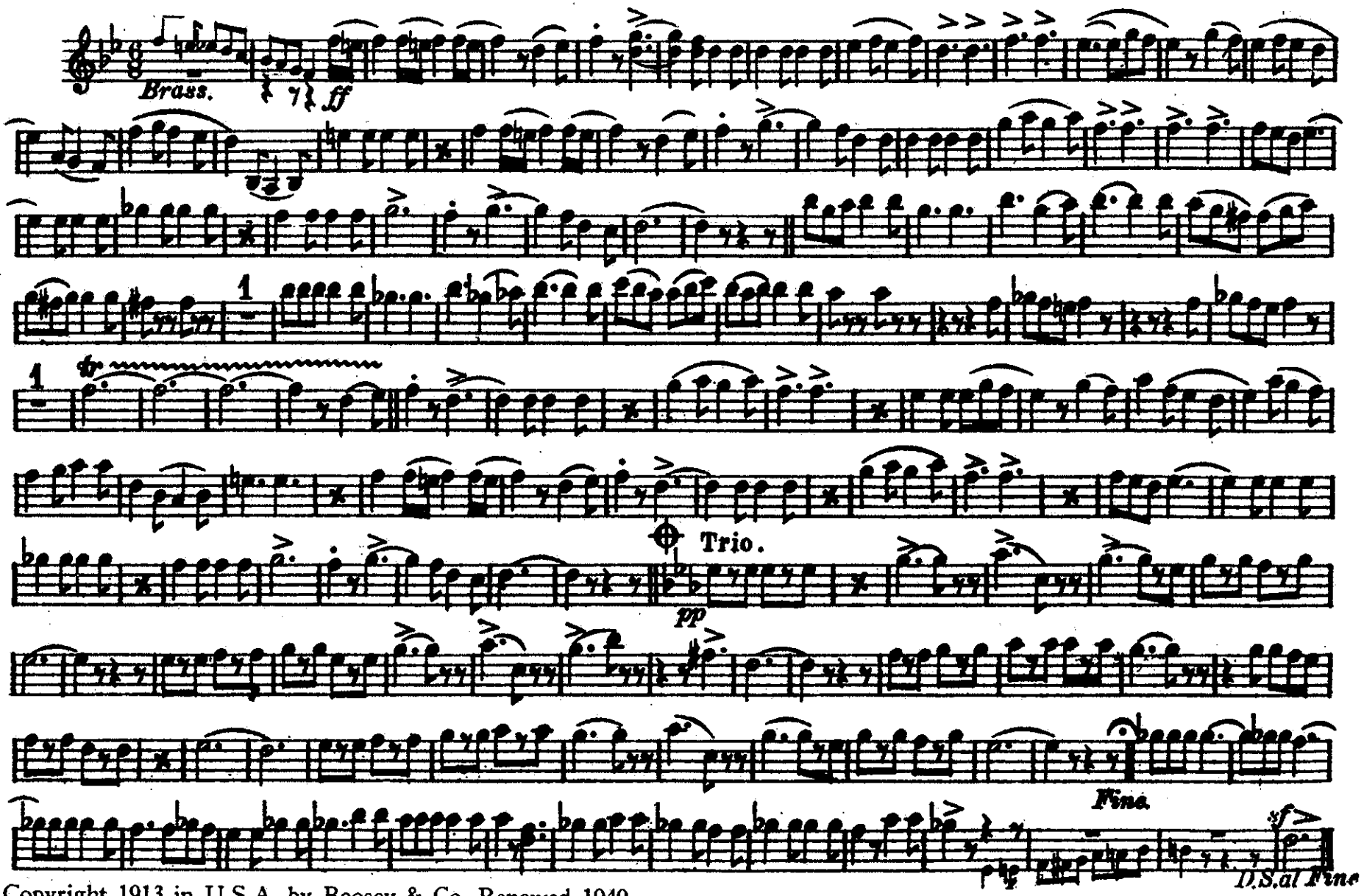

Copyright 1913 in U.S.A. by Boosey & Co. Renewed 1940.
Renewal Copyright assigned to Boosey & Hawkes, Inc.
Copyright for all countries. All rights reserved.

Printed in U.S.A.

3rd & 4th B♭ CLARINETS

QUICK MARCH "HOLYROOD."

KENNETH ALFORD.

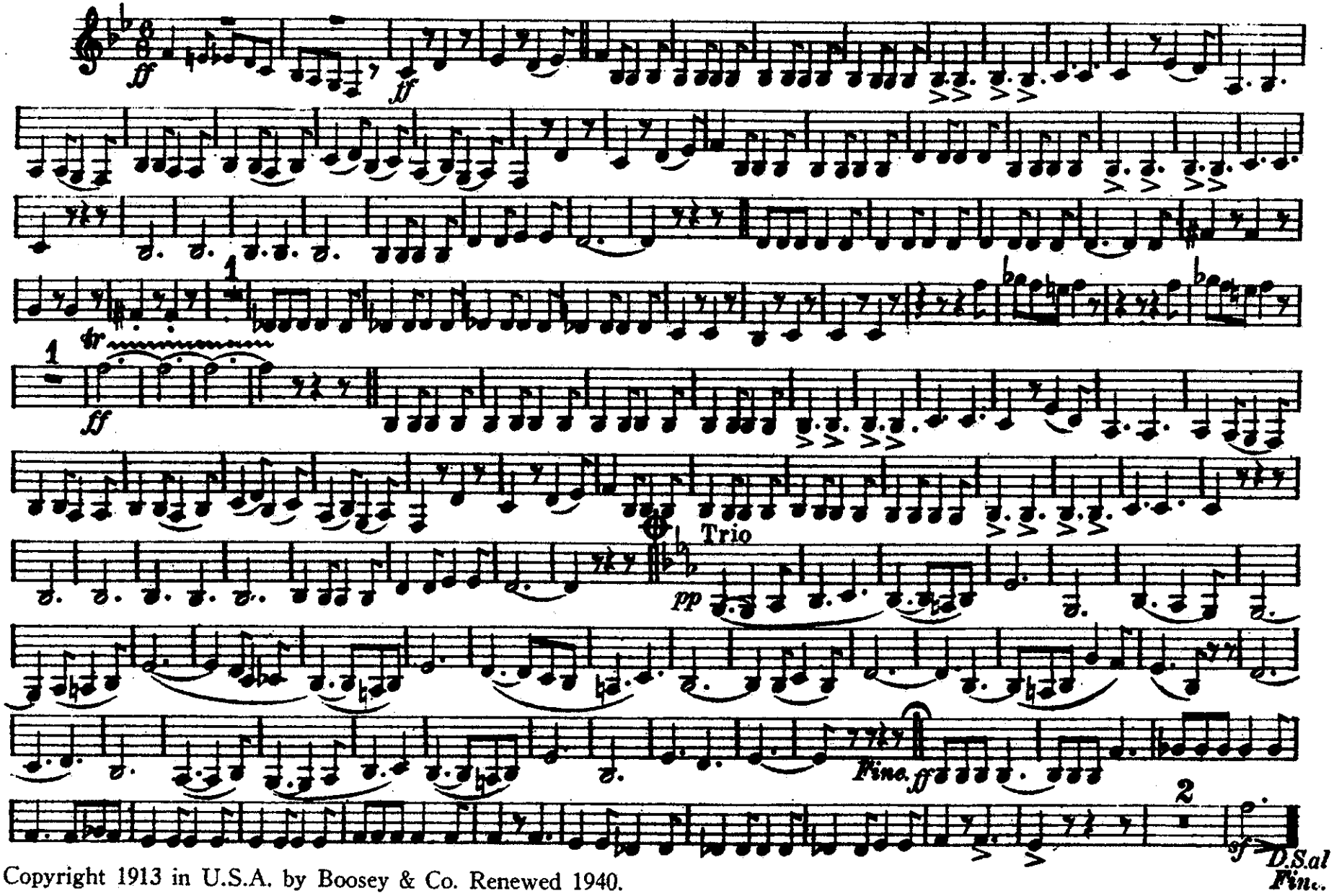

Copyright 1913 in U.S.A. by Boosey & Co. Renewed 1940.
Renewal Copyright assigned to Boosey & Hawkes, Inc.
Copyright for all countries. All rights reserved.

Printed in U.S.A.

QUICK MARCH—"HOLYROOD"

E♭ Alto Clarinet

KENNETH ALFORD

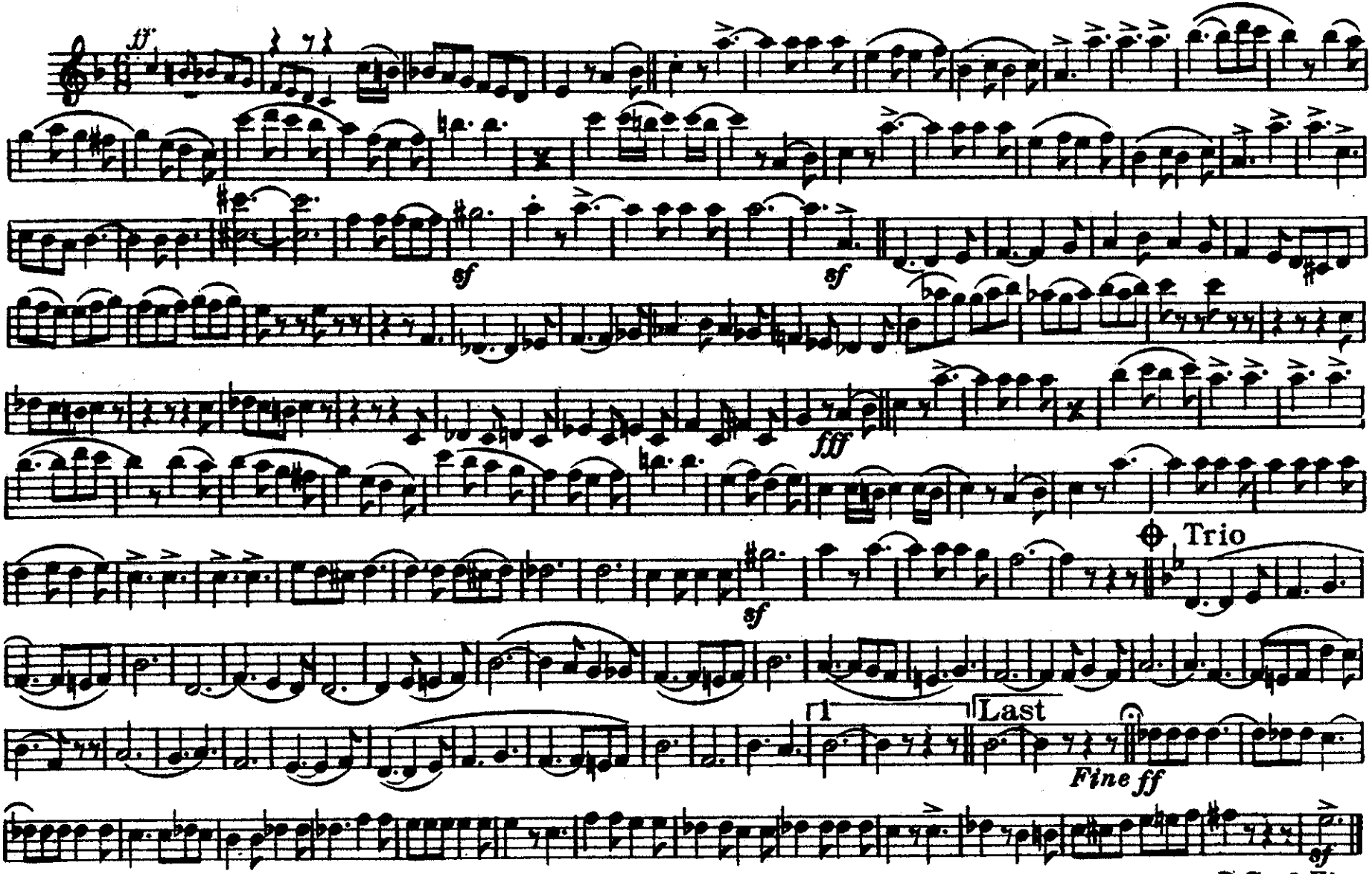

D.S. al Fine

Copyright 1913 in U.S.A. by Boosey & Co. Renewed 1940.
Renewal Copyright assigned to Boosey & Hawkes, Inc.
Copyright for all countries. All rights reserved.

Printed in U.S.A.

QUICK MARCH "HOLYROOD"

B♭ Bass Clarinet

KENNETH ALFORD

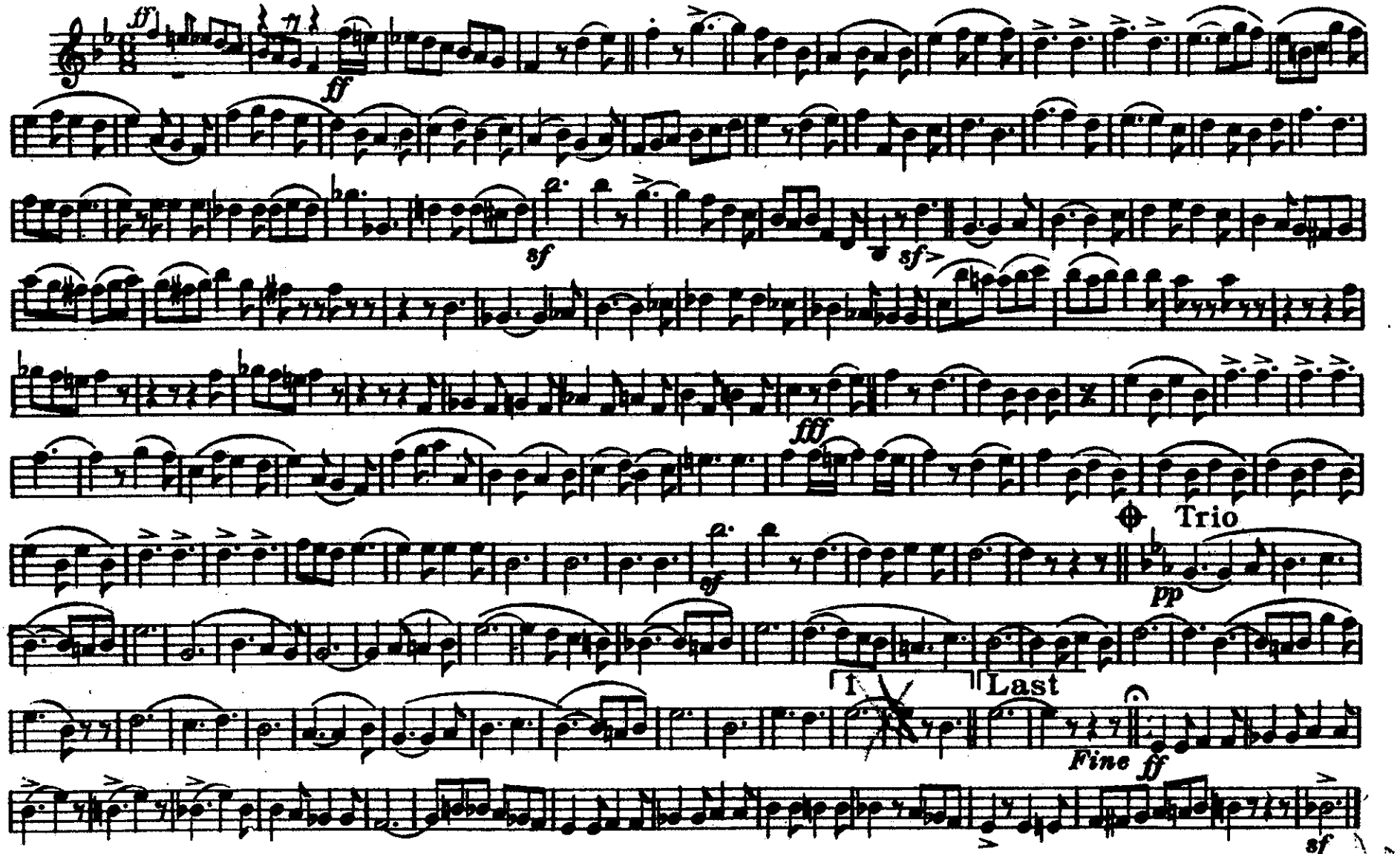

Copyright 1913 in U.S.A. by Boosey & Co. Renewed 1940.
Renewal Copyright assigned to Boosey & Hawkes, Inc.
Copyright for all countries. All rights reserved.

Printed in U.S.A.

E♭ ALTO SAXOPHONE

QUICK MARCH — "HOLYROOD."

KENNETH ALFORD.

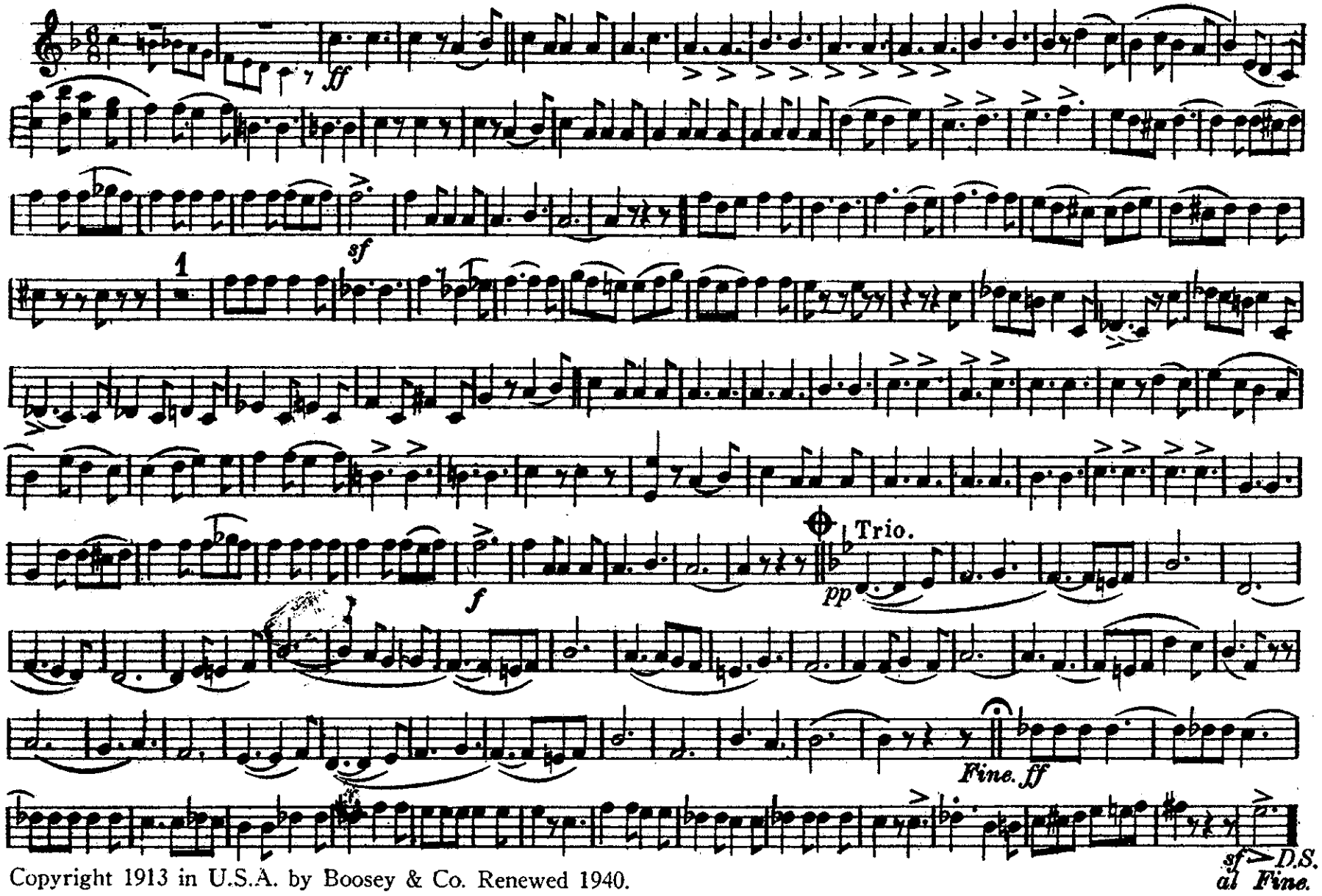

Copyright 1913 in U.S.A. by Boosey & Co. Renewed 1940.
Renewal Copyright assigned to Boosey & Hawkes, Inc.
Copyright for all countries. All rights reserved.

Printed in U.S.A.

B♭ TENOR SAXOPHONE

QUICK MARCH "HOLYROOD."

KENNETH ALFORD.

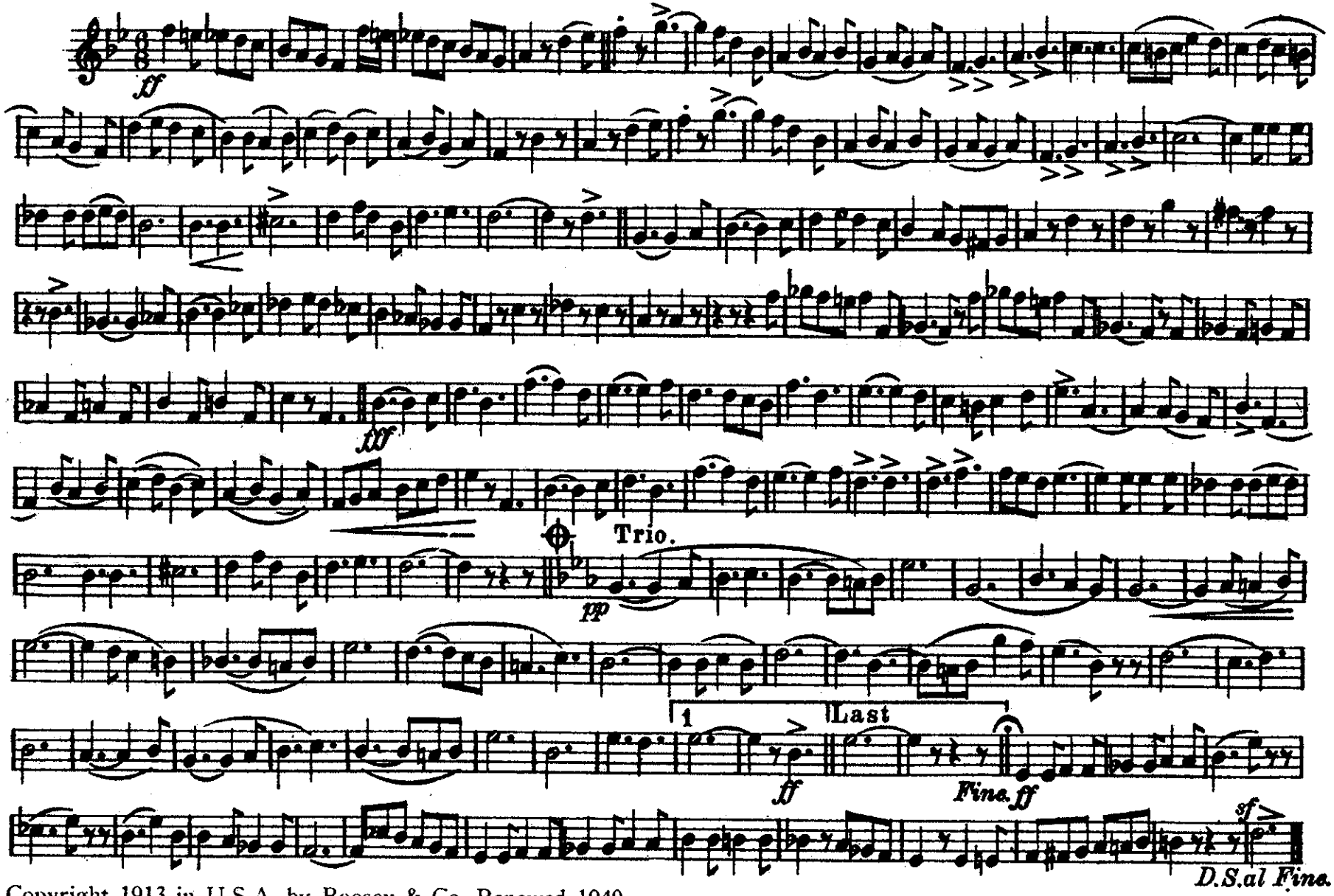

Copyright 1913 in U.S.A. by Boosey & Co. Renewed 1940.
Renewal Copyright assigned to Boosey & Hawkes, Inc.
Copyright for all countries. All rights reserved.

Printed in U.S.A.

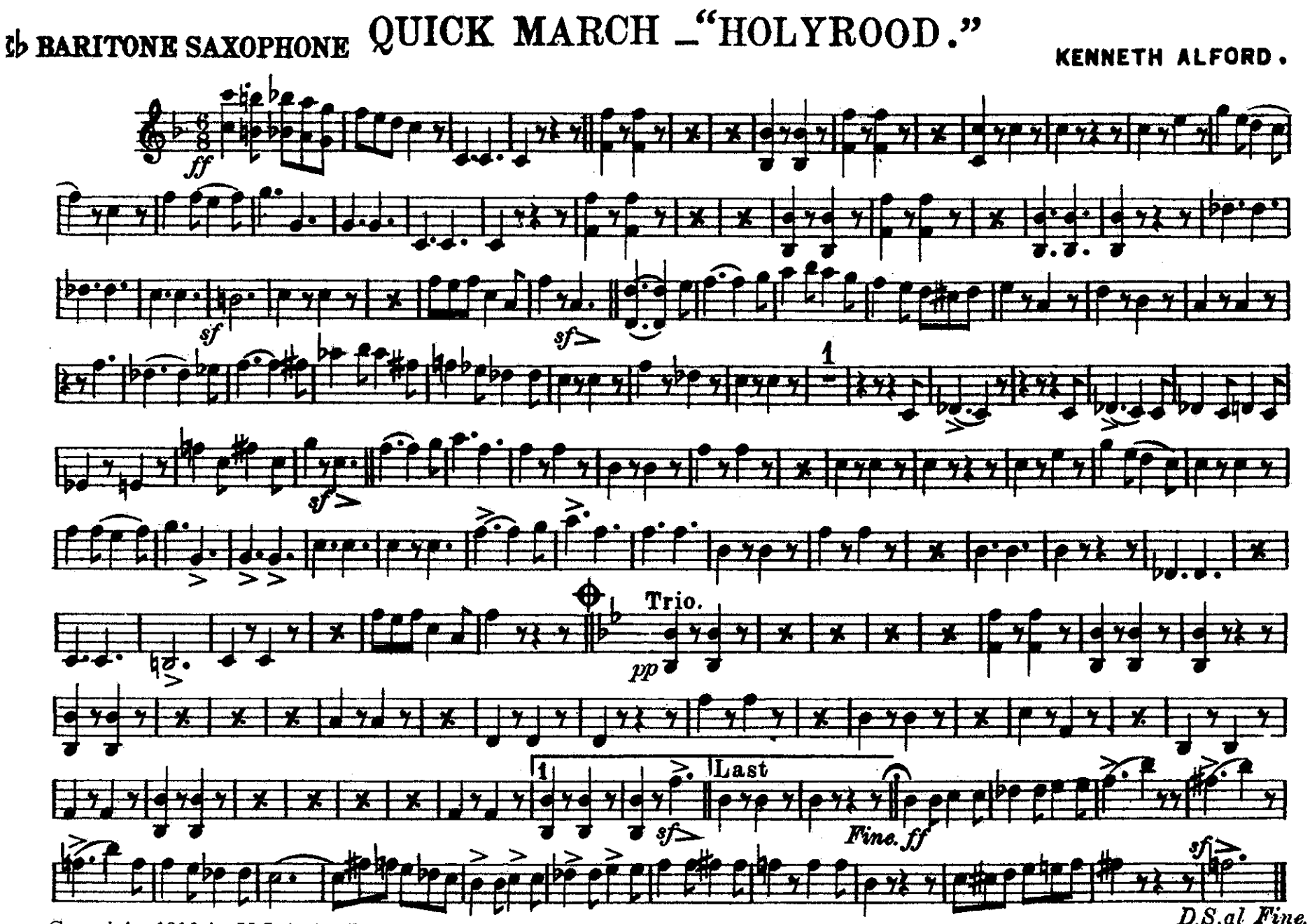

Copyright 1913 in U.S.A. by Boosey & Co. Renewed 1940.
Renewal Copyright assigned to Boosey & Hawkes, Inc.
Copyright for all countries. All rights reserved.

Printed in U.S.A.

1st B♭ CORNET

QUICK MARCH "HOLYROOD."

KENNETH ALFORD.

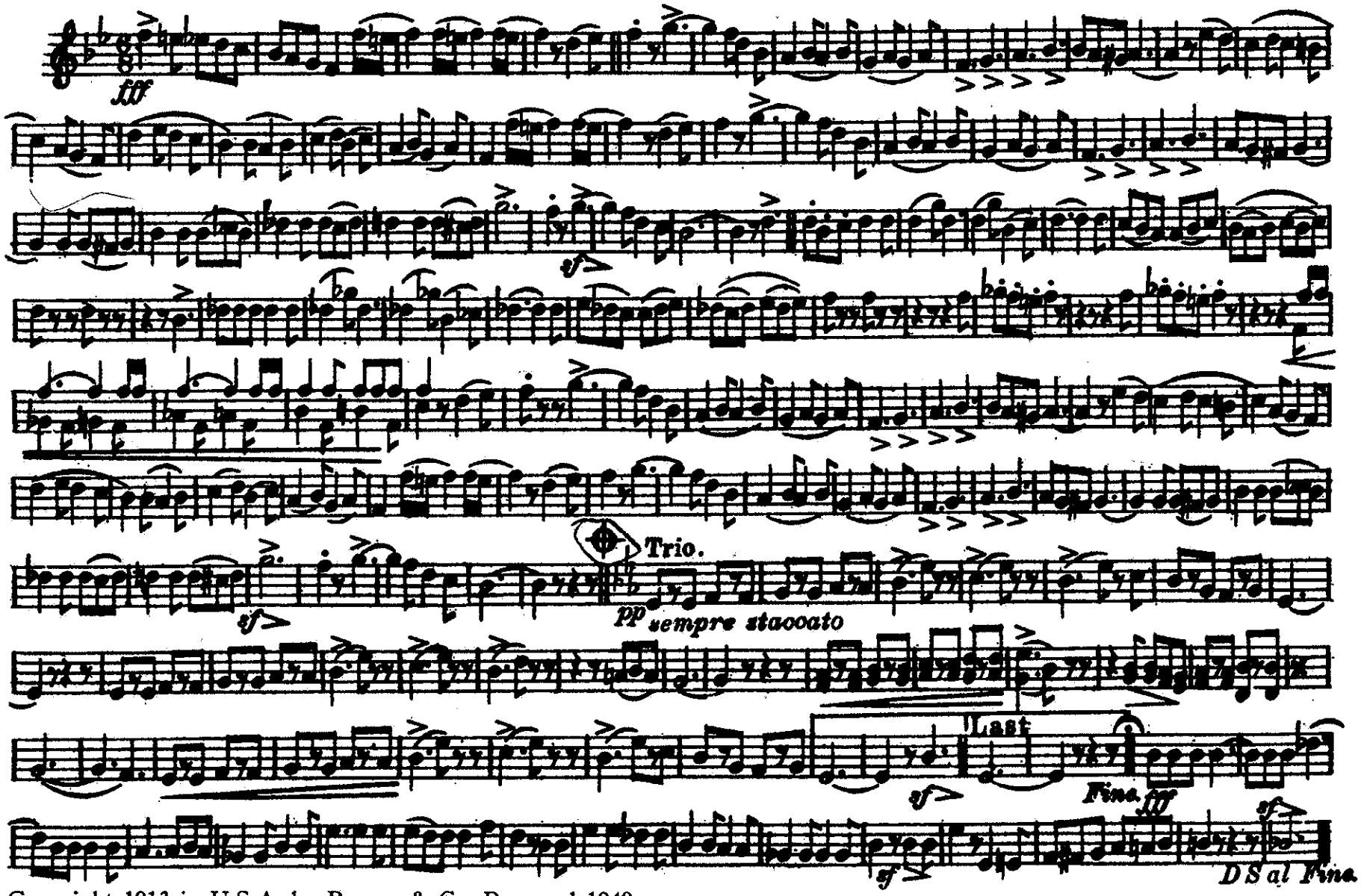

Copyright 1913 in U.S.A. by Boosey & Co. Renewed 1940.
Renewal Copyright assigned to Boosey & Hawkes, Inc.
Copyright for all countries. All rights reserved.

Printed in U.S.A.

2nd B♭ CORNET

QUICK MARCH "HOLYROOD."

KENNETH ALFORD.

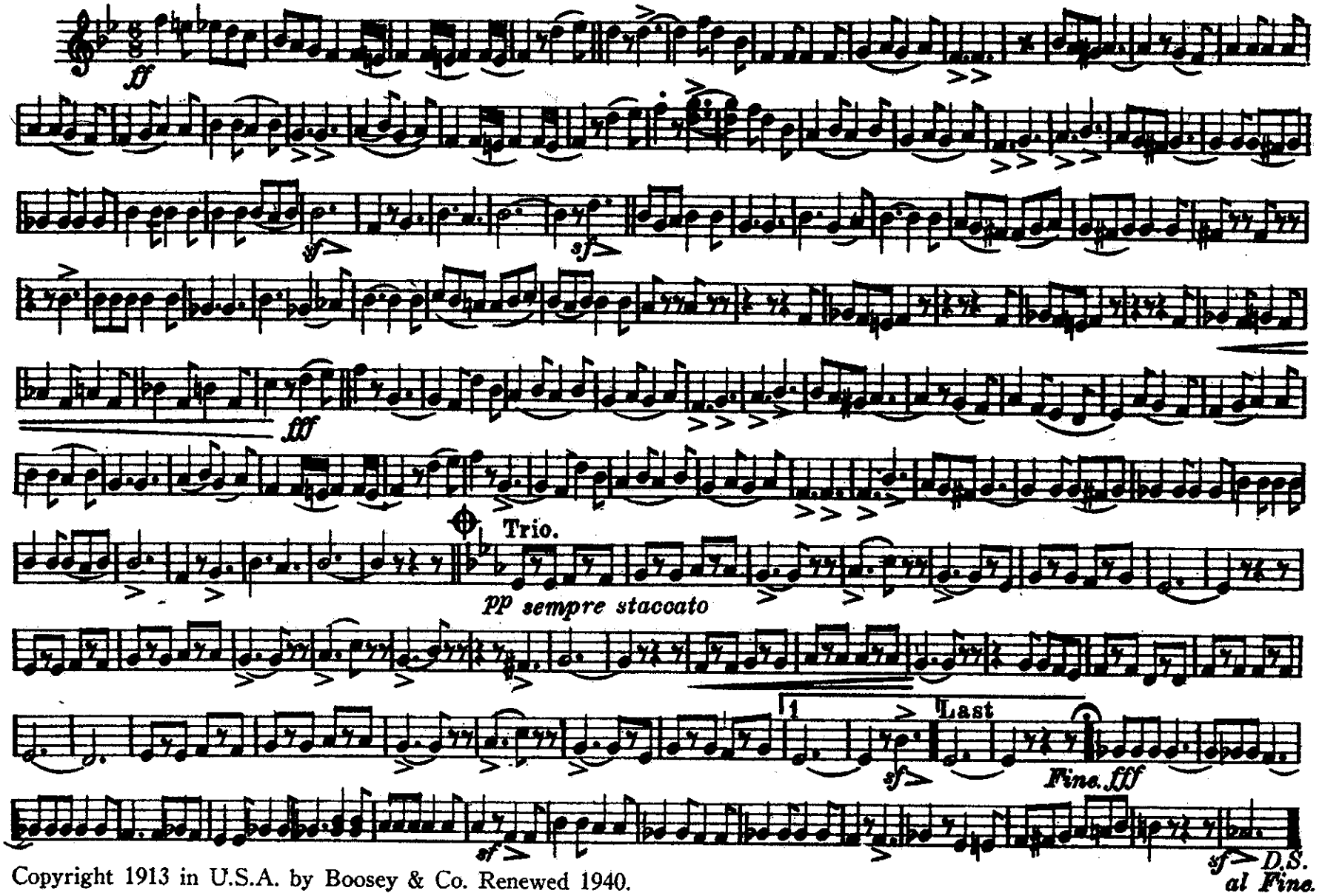

Copyright 1913 in U.S.A. by Boosey & Co. Renewed 1940.
Renewal Copyright assigned to Boosey & Hawkes, Inc.
Copyright for all countries. All rights reserved.

Printed in U.S.A.

QUICK MARCH – "HOLYROOD."

3rd & 4th B♭ CORNETS

KENNETH ALFORD.

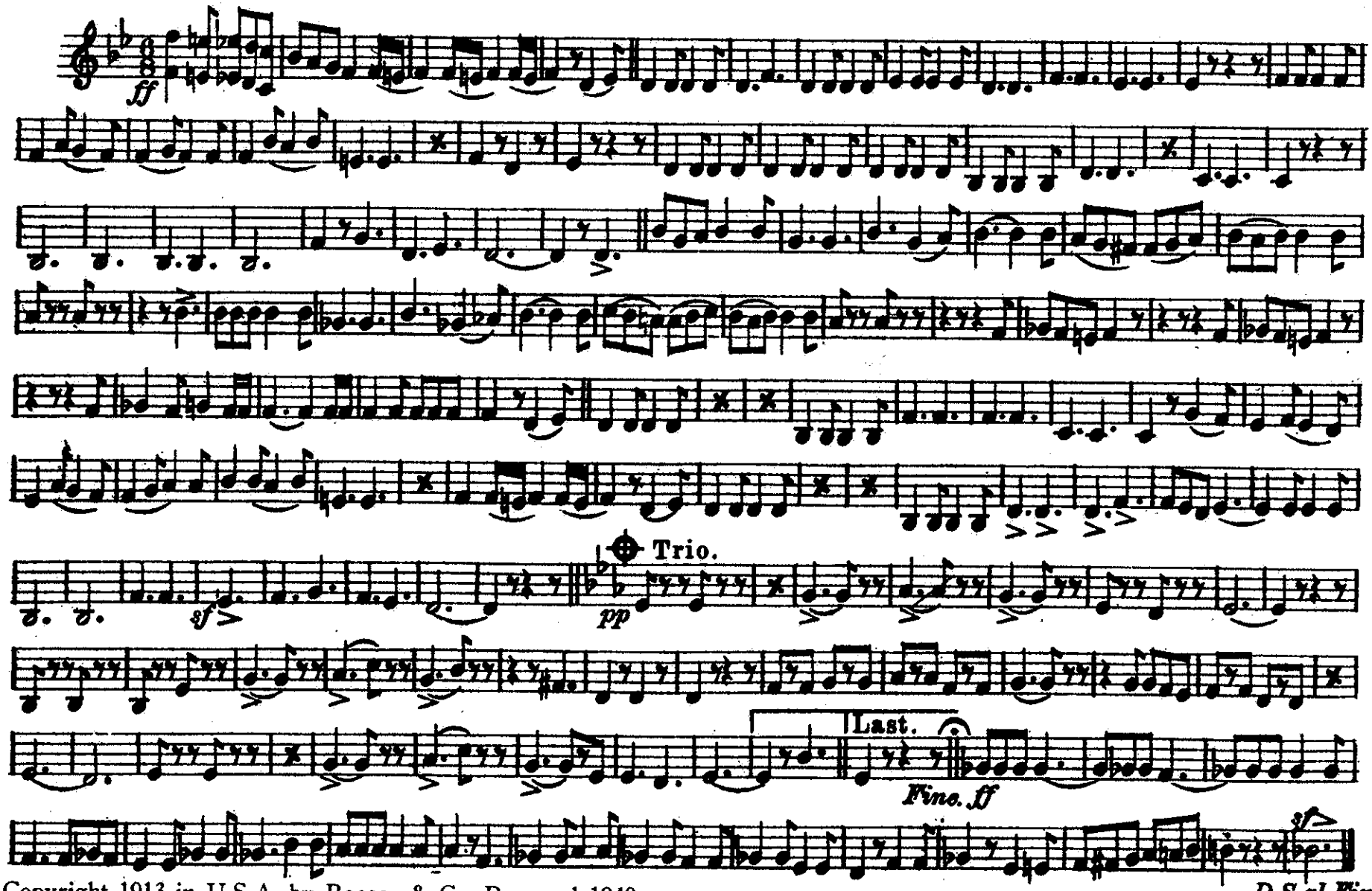

Copyright 1913 in U.S.A. by Boosey & Co. Renewed 1940.
Renewal Copyright assigned to Boosey & Hawkes, Inc.
Copyright for all countries. All rights reserved.

Printed in U.S.A.

B♭ Trumpets

MARCH — "HOLYROOD."

KENNETH ALFORD.

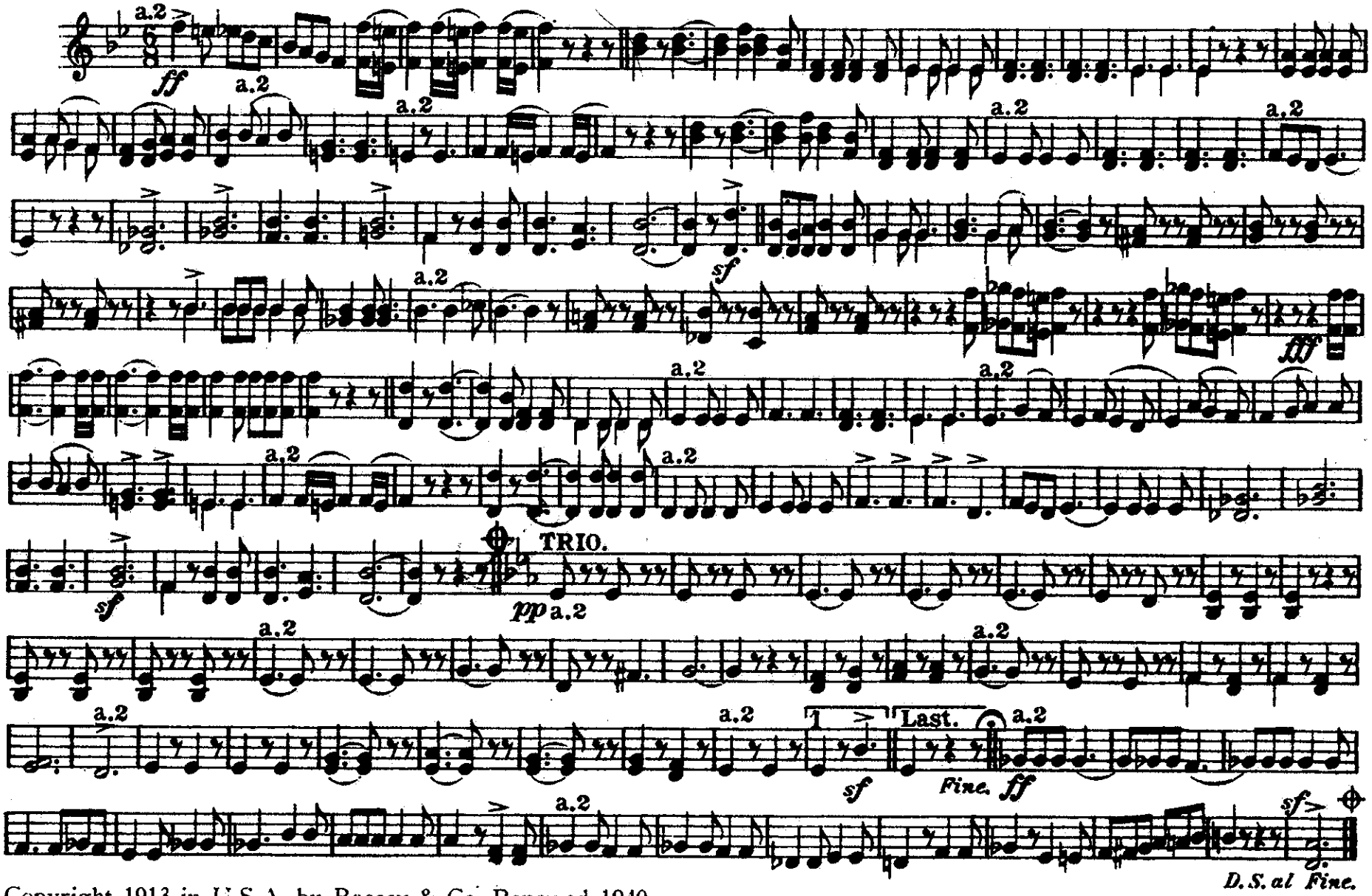

Copyright 1913 in U.S.A. by Boosey & Co. Renewed 1940
Renewal Copyright assigned to Boosey & Hawkes, Inc.
Copyright for all countries. All rights reserved.

Printed in U.S.A.

QUICK MARCH "HOLYROOD"

1st F HORN

KENNETH ALFORD

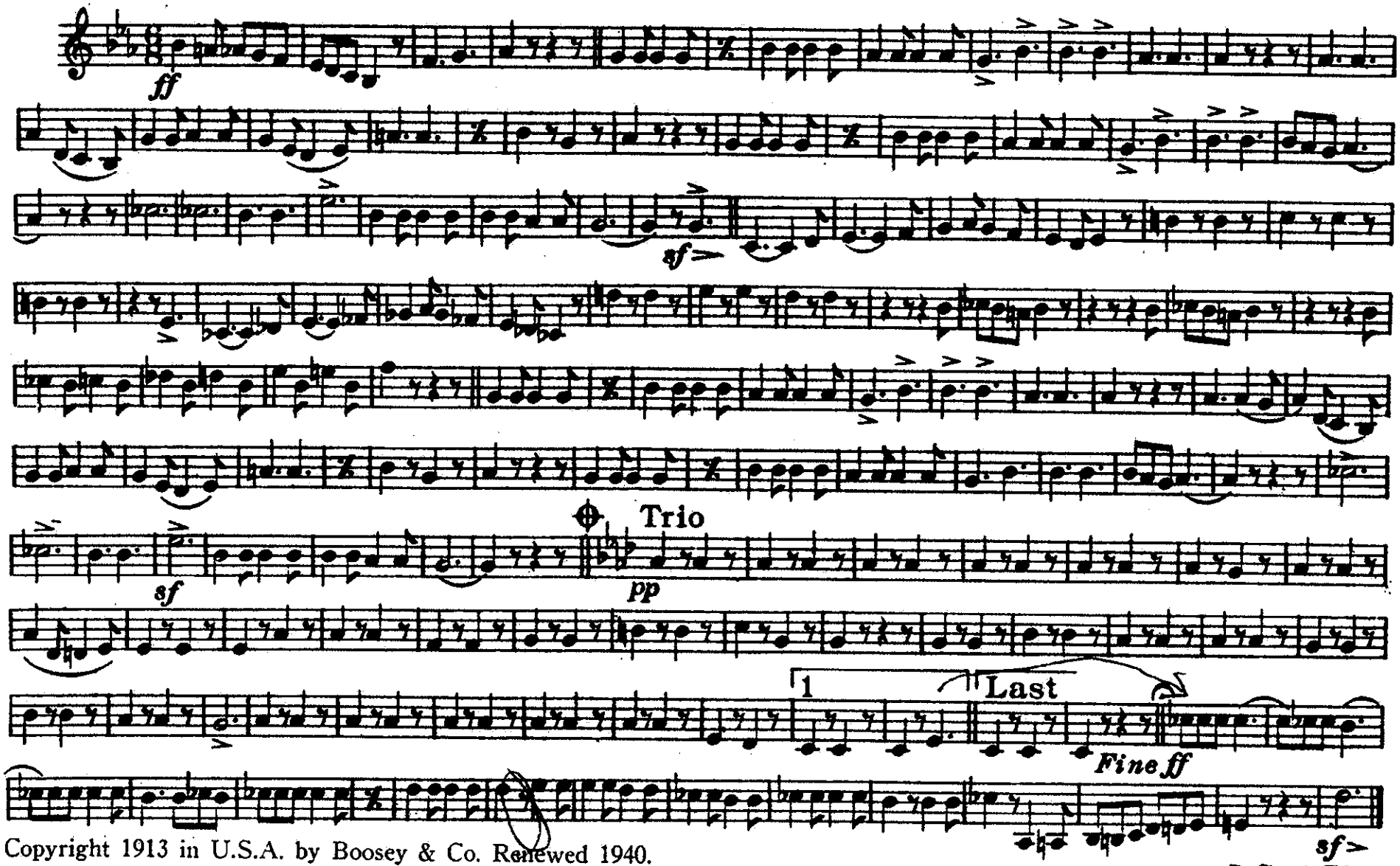

Copyright 1913 in U.S.A. by Boosey & Co. Renewed 1940.
Renewal Copyright assigned to Boosey & Hawkes, Inc.
Copyright for all countries. All rights reserved.

Printed in U.S.A.

QUICK MARCH "HOLYROOD"

2nd F HORN

KENNETH ALFORD

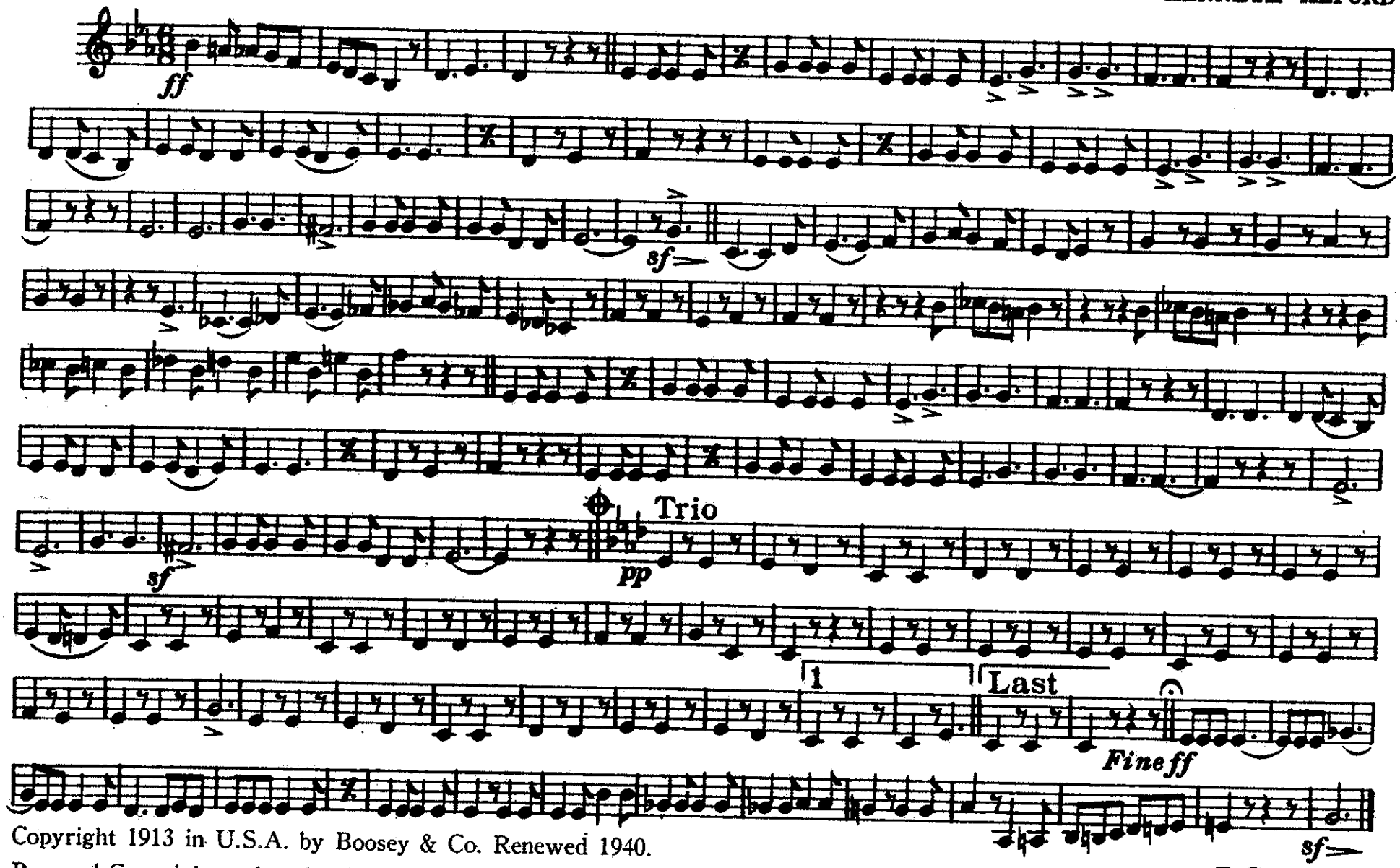

D.S. al Fine

Copyright 1913 in U.S.A. by Boosey & Co. Renewed 1940.
Renewal Copyright assigned to Boosey & Hawkes, Inc.
Copyright for all countries. All rights reserved.

Printed in U.S.A.

QUICK MARCH "HOLYROOD"

3rd F HORN

KENNETH ALFORD

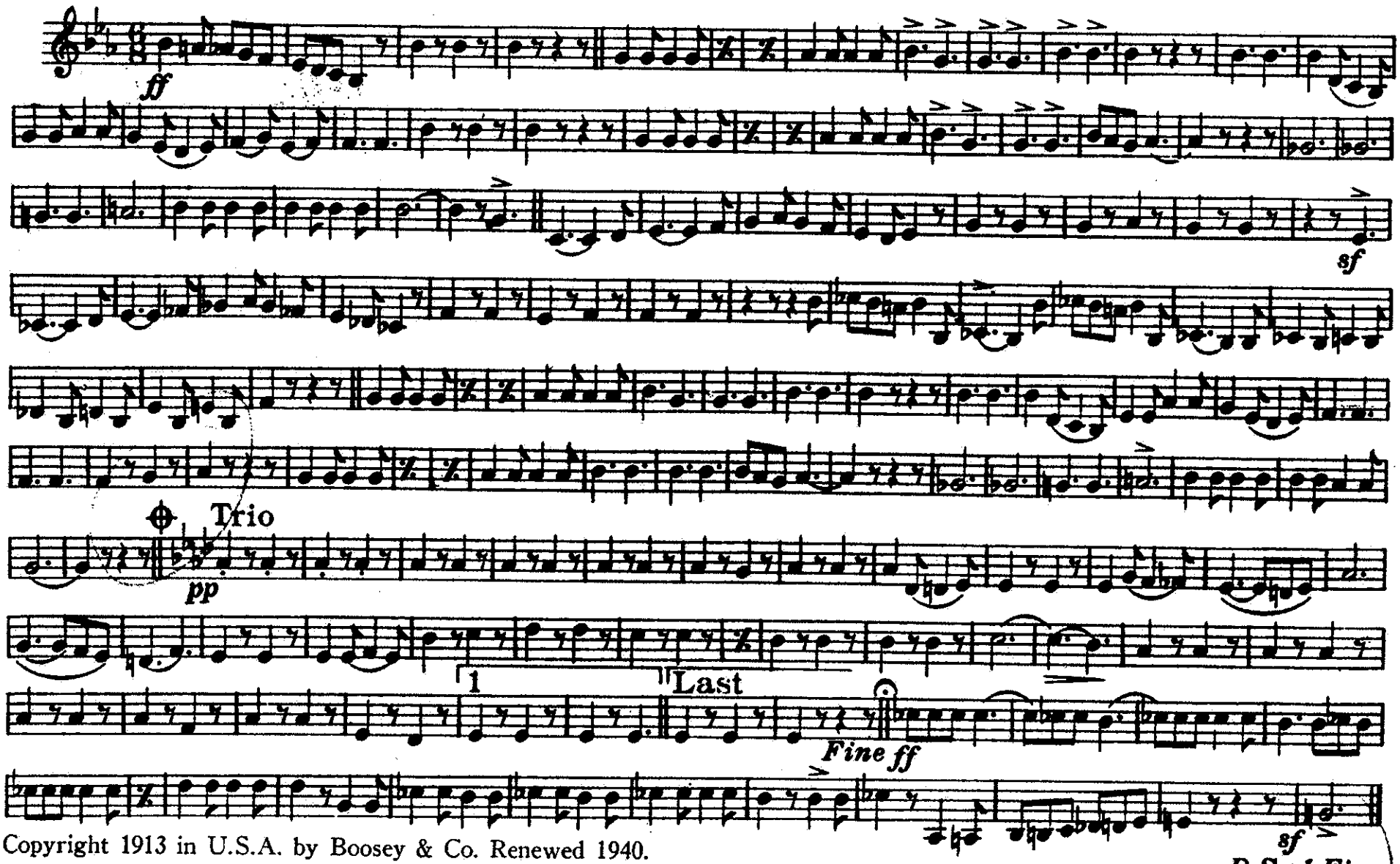

Copyright 1913 in U.S.A. by Boosey & Co. Renewed 1940.
Renewal Copyright assigned to Boosey & Hawkes, Inc.
Copyright for all countries. All rights reserved.

Printed in U.S.A.

4th F HORN

QUICK MARCH "HOLYROOD"

KENNETH ALFORD

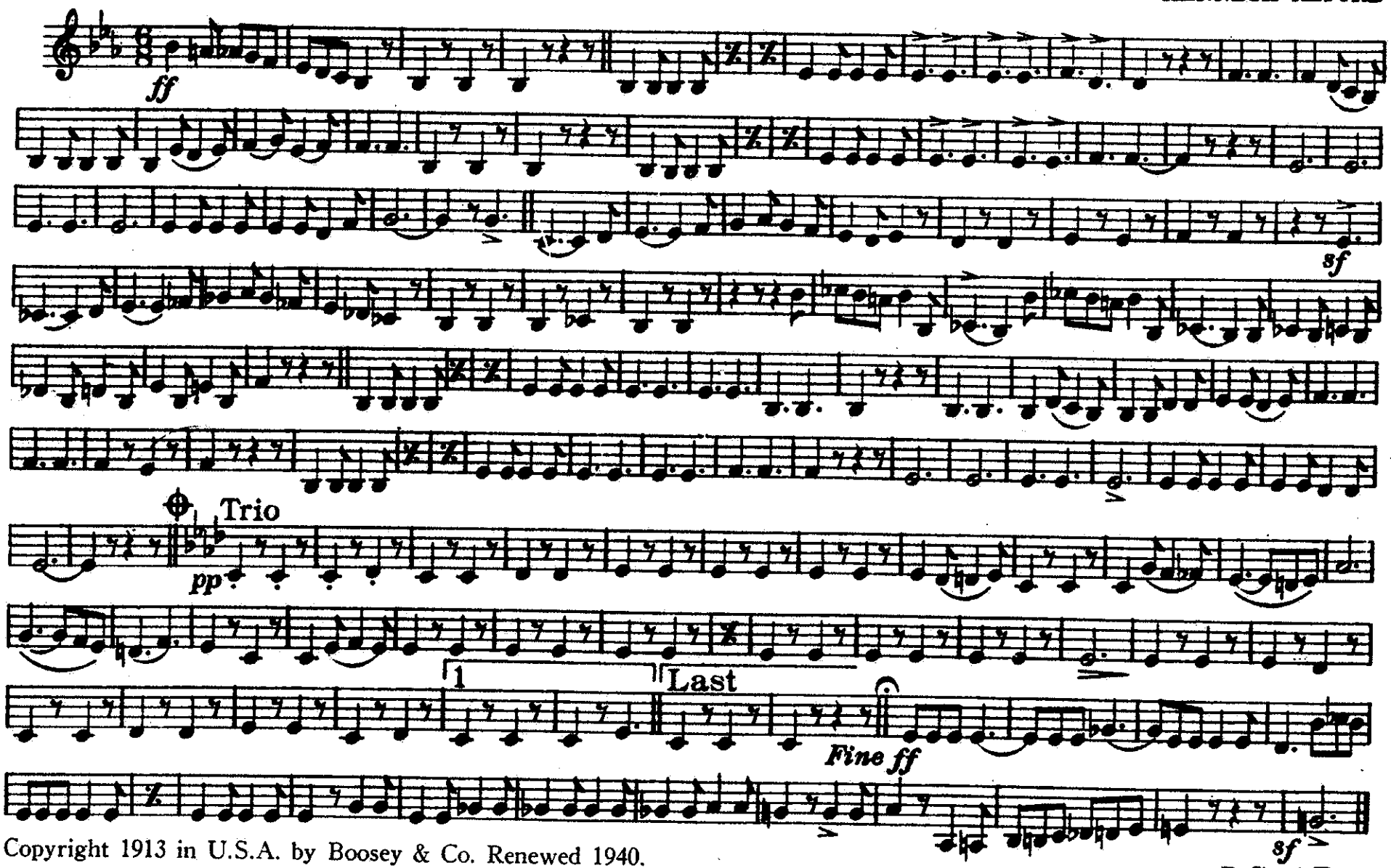

Copyright 1913 in U.S.A. by Boosey & Co. Renewed 1940.
Renewal Copyright assigned to Boosey & Hawkes, Inc.
Copyright for all countries. All rights reserved.

Printed in U.S.A.

1st TROMBONE

QUICK MARCH "HOLYROOD."

KENNETH ALFORD.

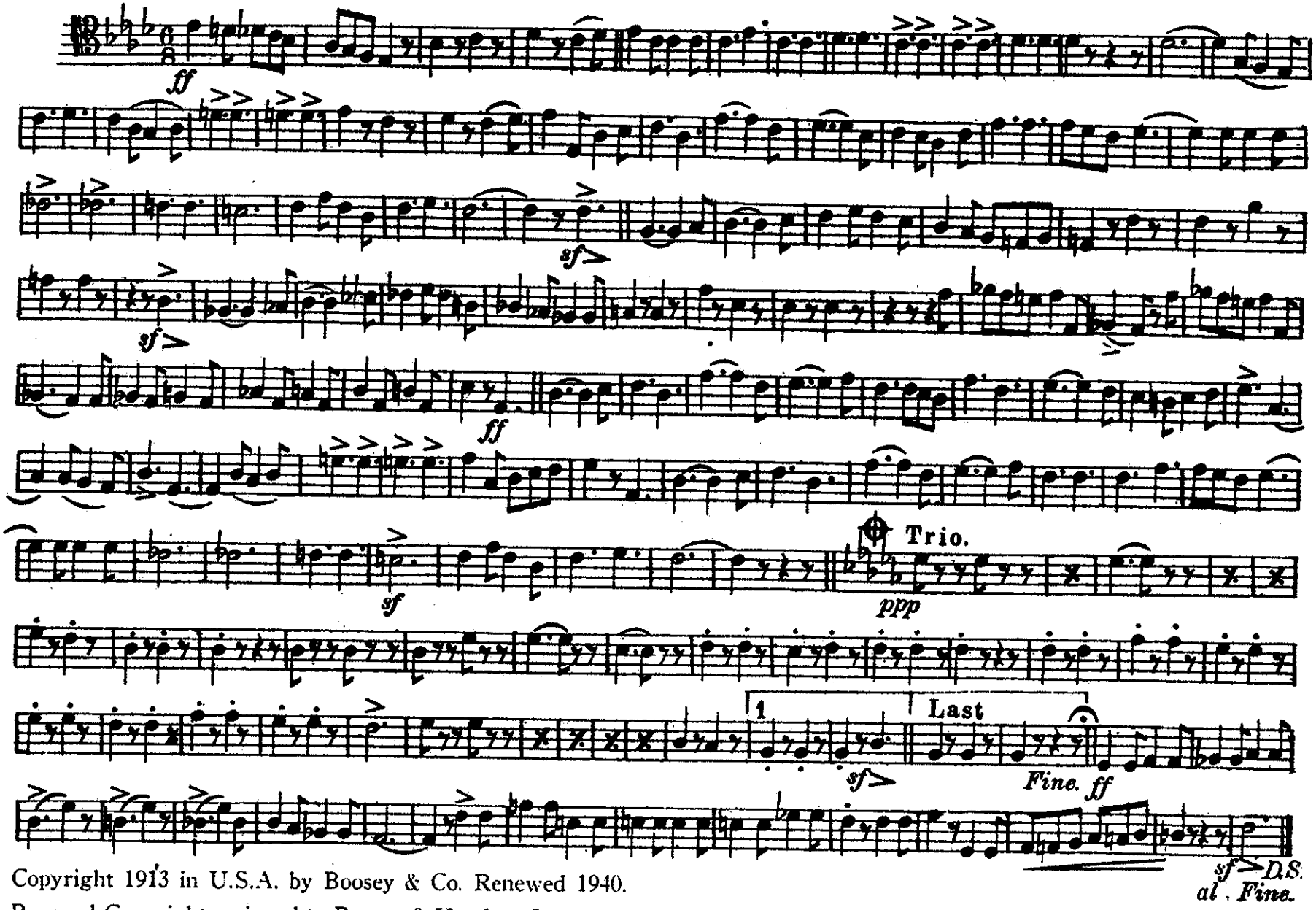

Copyright 1913 in U.S.A. by Boosey & Co. Renewed 1940.
Renewal Copyright assigned to Boosey & Hawkes, Inc.
Copyright for all countries. All rights reserved.

Printed in U.S.A.

2nd TROMBONE

QUICK MARCH "HOLYROOD."

KENNETH ALFORD.

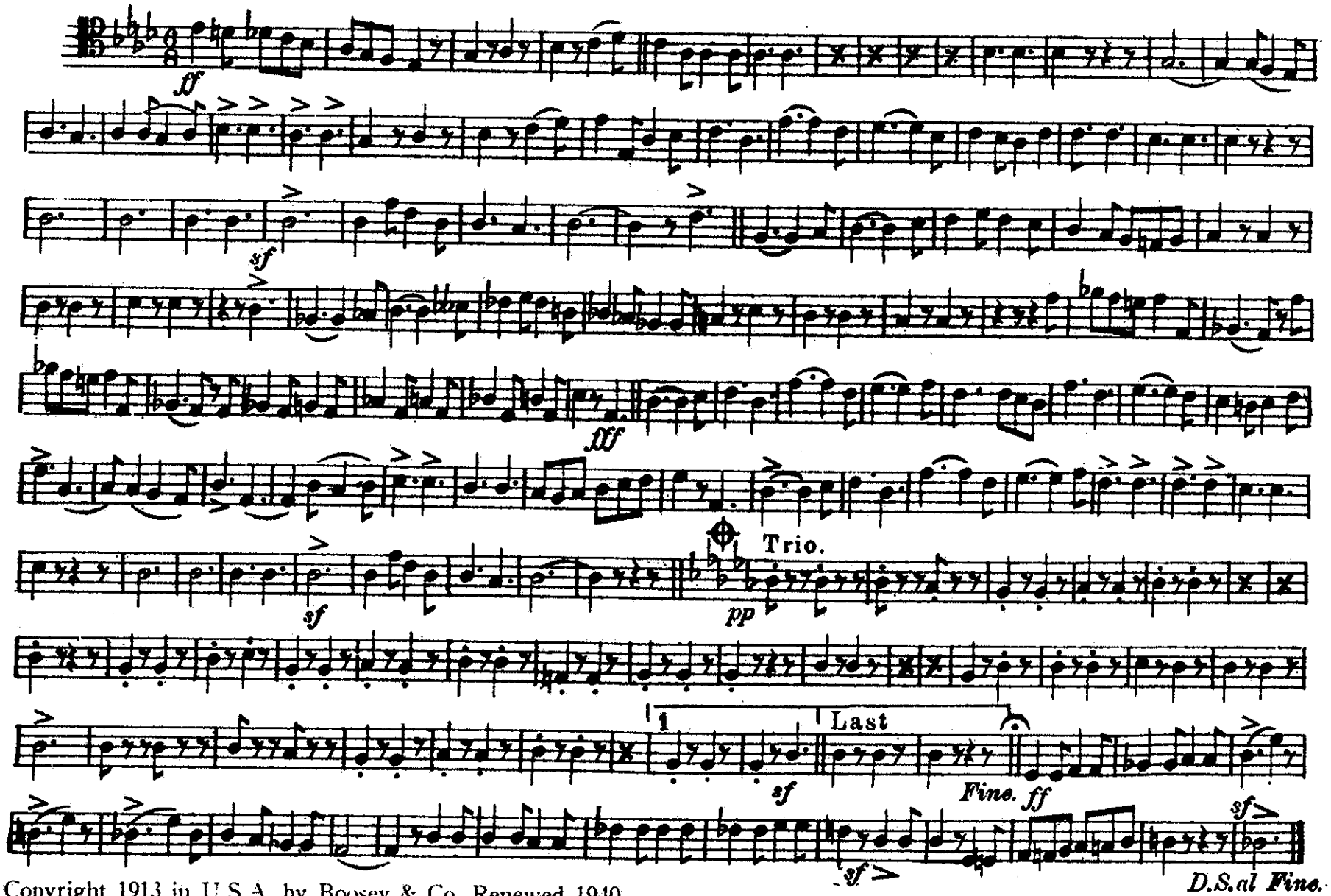

Copyright 1913 in U.S.A. by Boosey & Co. Renewed 1940.
Renewal Copyright assigned to Boosey & Hawkes, Inc.
Copyright for all countries. All rights reserved.

Printed in U.S.A.

BASS TROMBONE

QUICK MARCH "HOLYROOD."

KENNETH ALFORD.

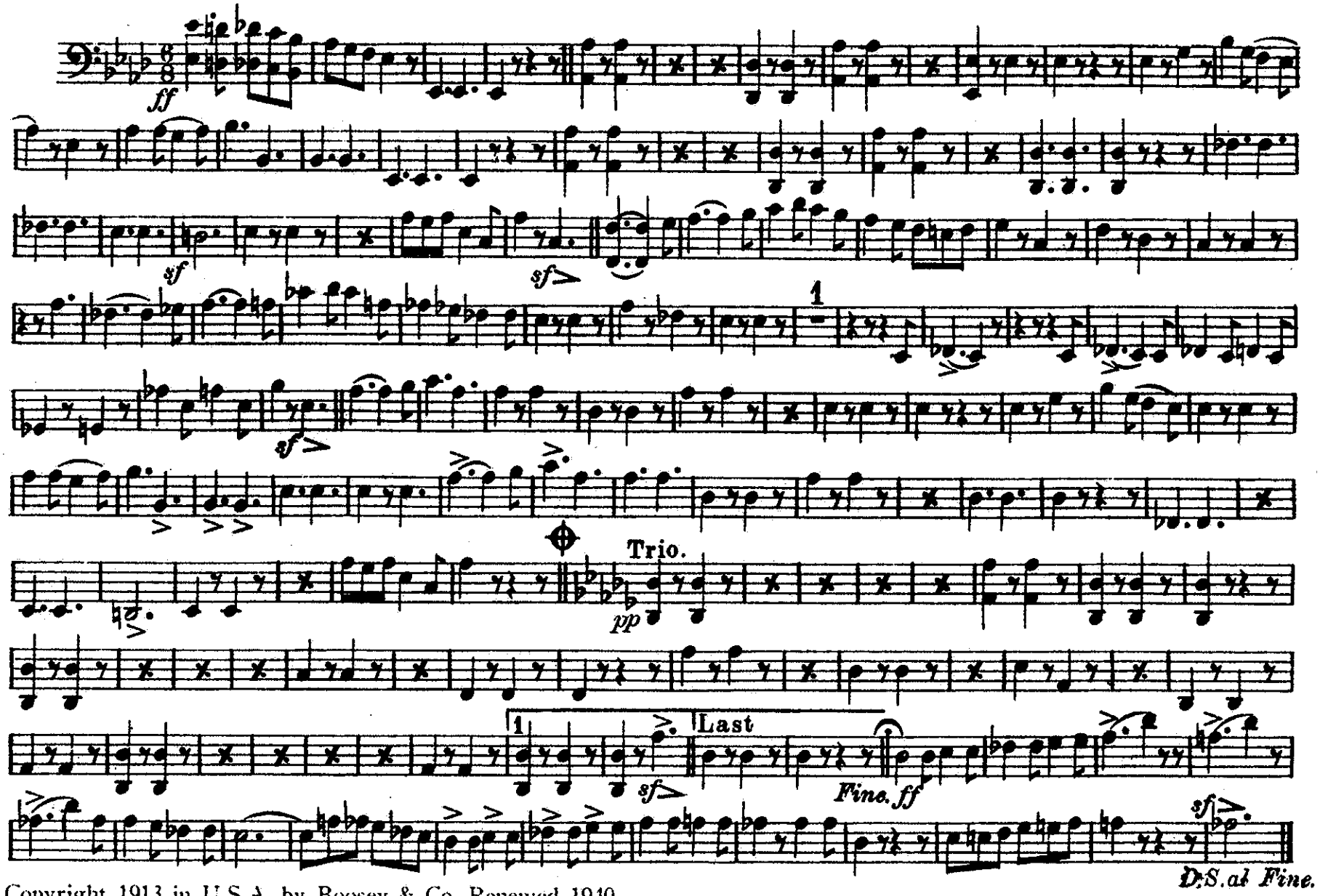

Copyright 1913 in U.S.A. by Boosey & Co. Renewed 1940.
Renewal Copyright assigned to Boosey & Hawkes, Inc.
Copyright for all countries. All rights reserved.

Printed in U.S.A.

EUPHONIUM

QUICK MARCH "HOLYROOD."

KENNETH ALFORD.

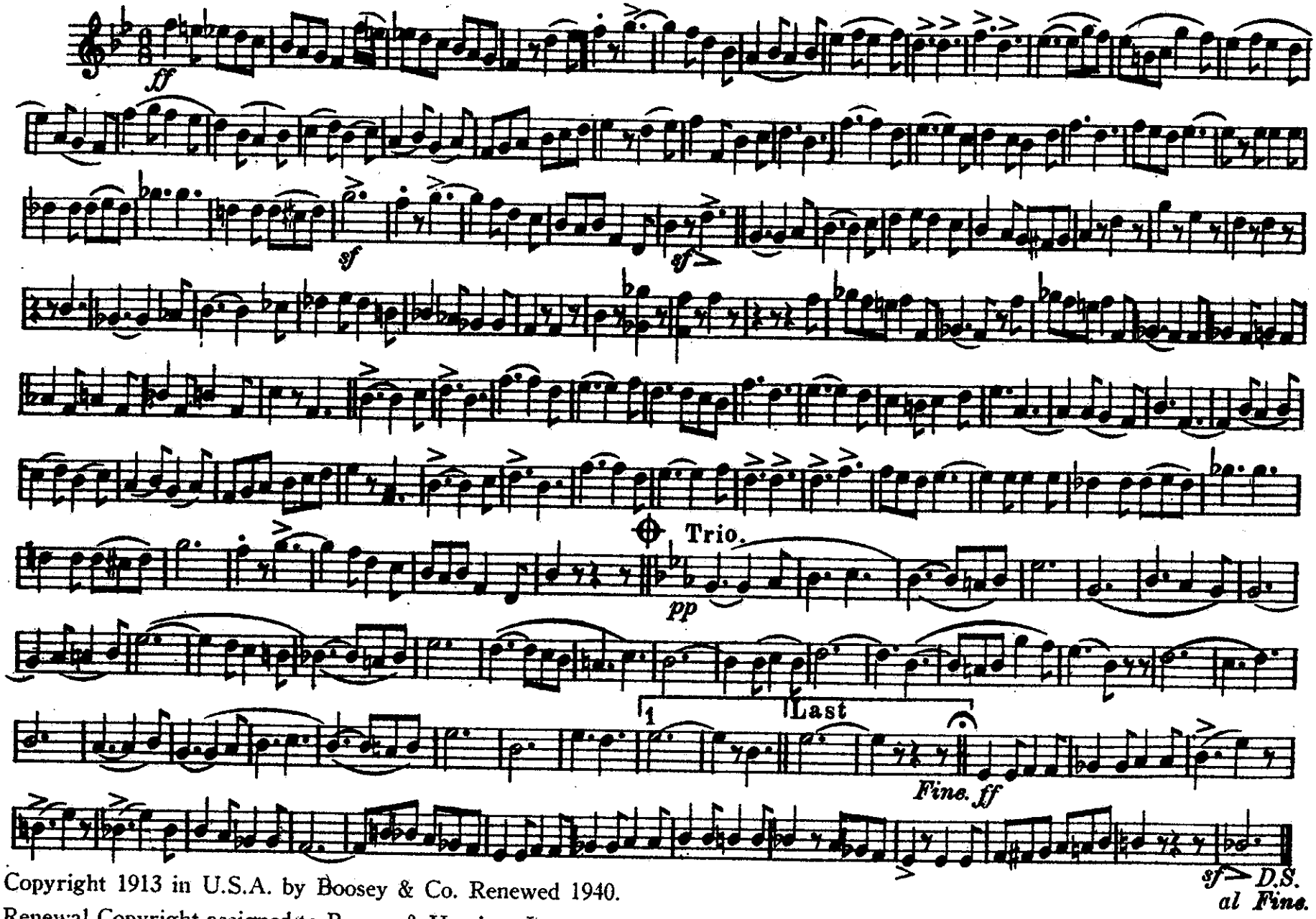

Copyright 1913 in U.S.A. by Boosey & Co. Renewed 1940.
Renewal Copyright assigned to Boosey & Hawkes, Inc.
Copyright for all countries. All rights reserved.

Printed in U.S.A.

EUPHONIUM 𝄢

QUICK MARCH "HOLYROOD."

KENNETH ALFORD.

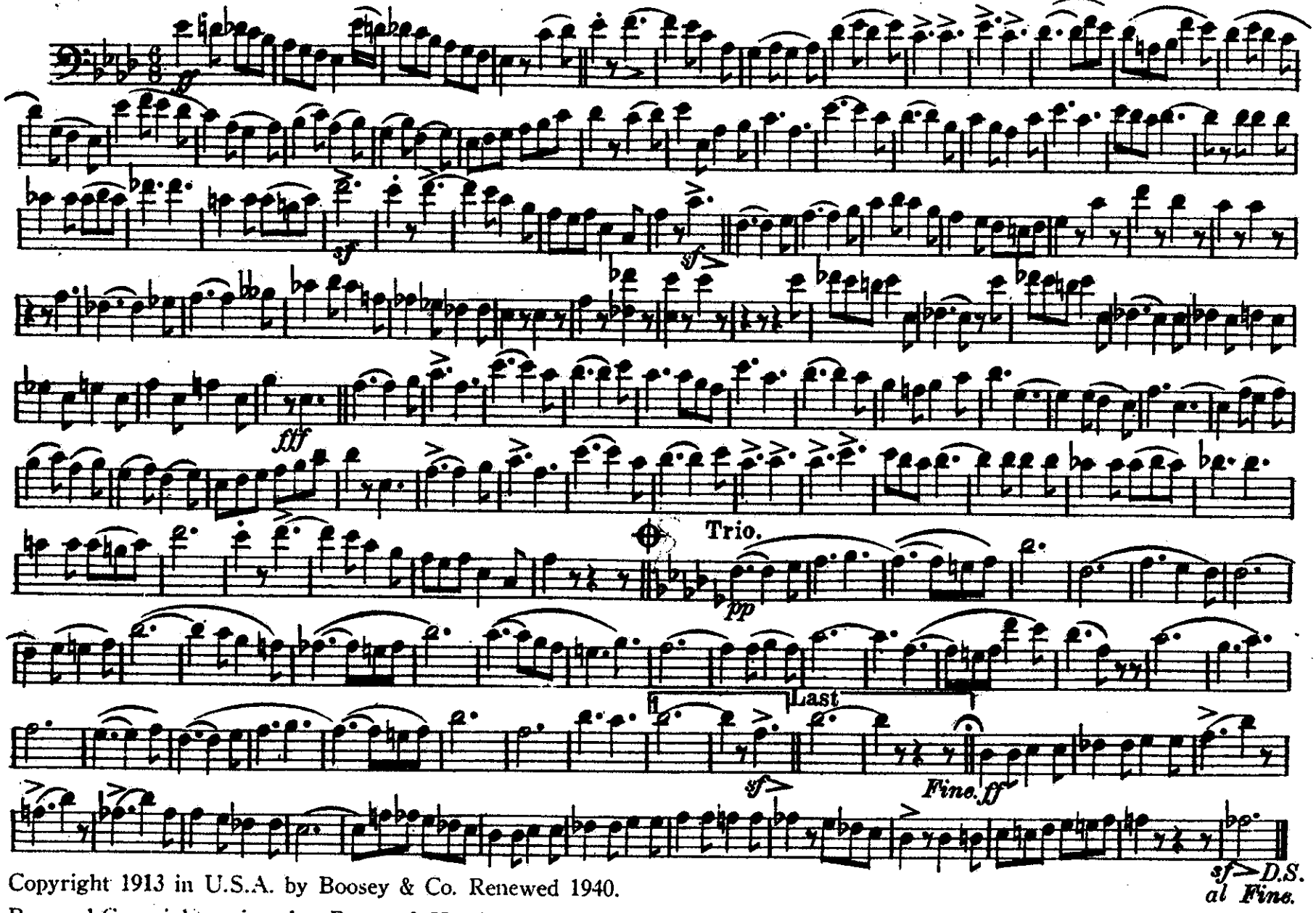

Copyright 1913 in U.S.A. by Boosey & Co. Renewed 1940.
Renewal Copyright assigned to Boosey & Hawkes, Inc.
Copyright for all countries. All rights reserved.

Printed in U.S.A.

DRUMS

QUICK MARCH "HOLYROOD."

KENNETH ALFORD.

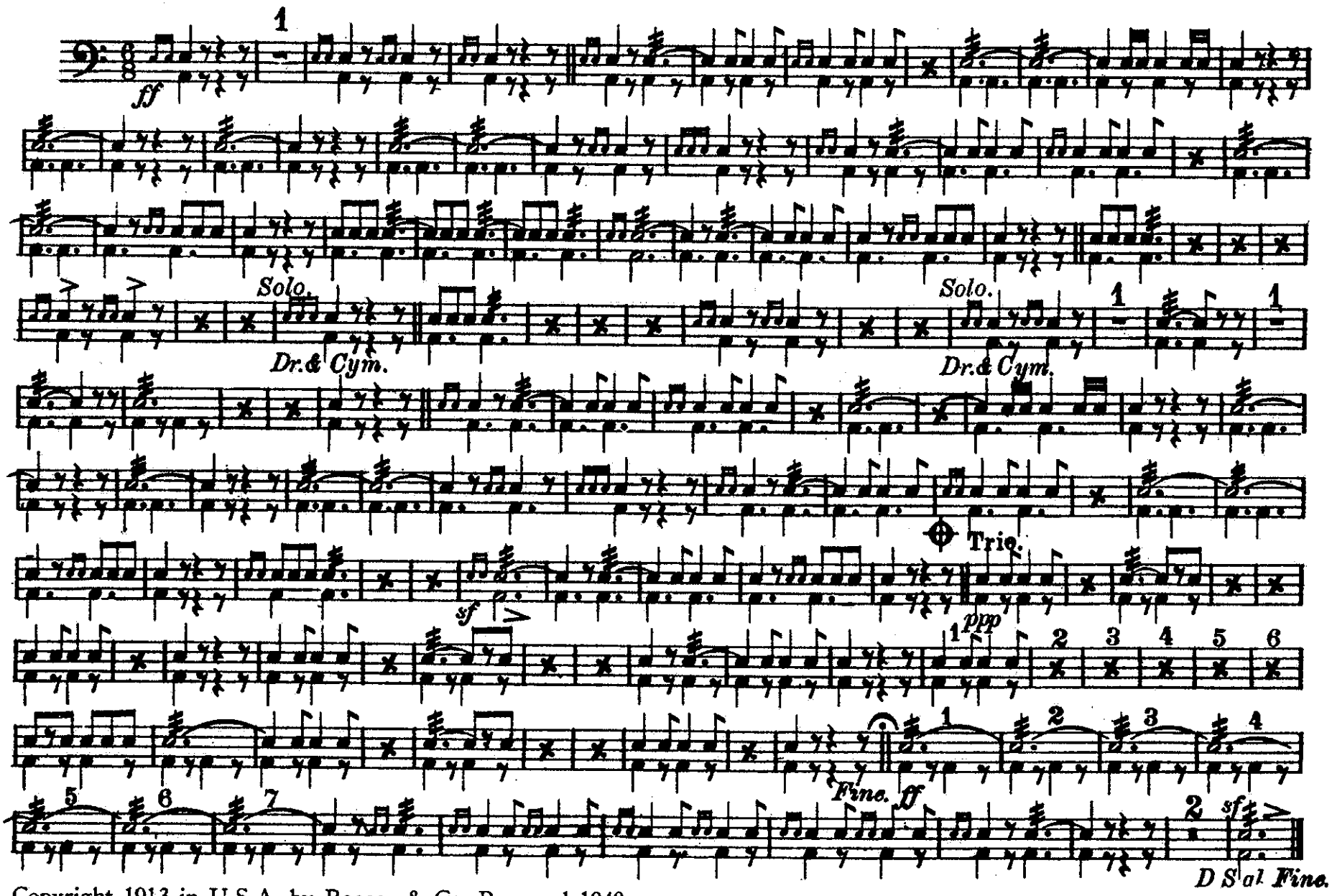

Copyright 1913 in U.S.A. by Boosey & Co. Renewed 1940.
Renewal Copyright assigned to Boosey & Hawkes, Inc.
Copyright for all countries. All rights reserved.

Printed in U.S.A.

Basses

QUICK MARCH "HOLYROOD."

KENNETH ALFORD.

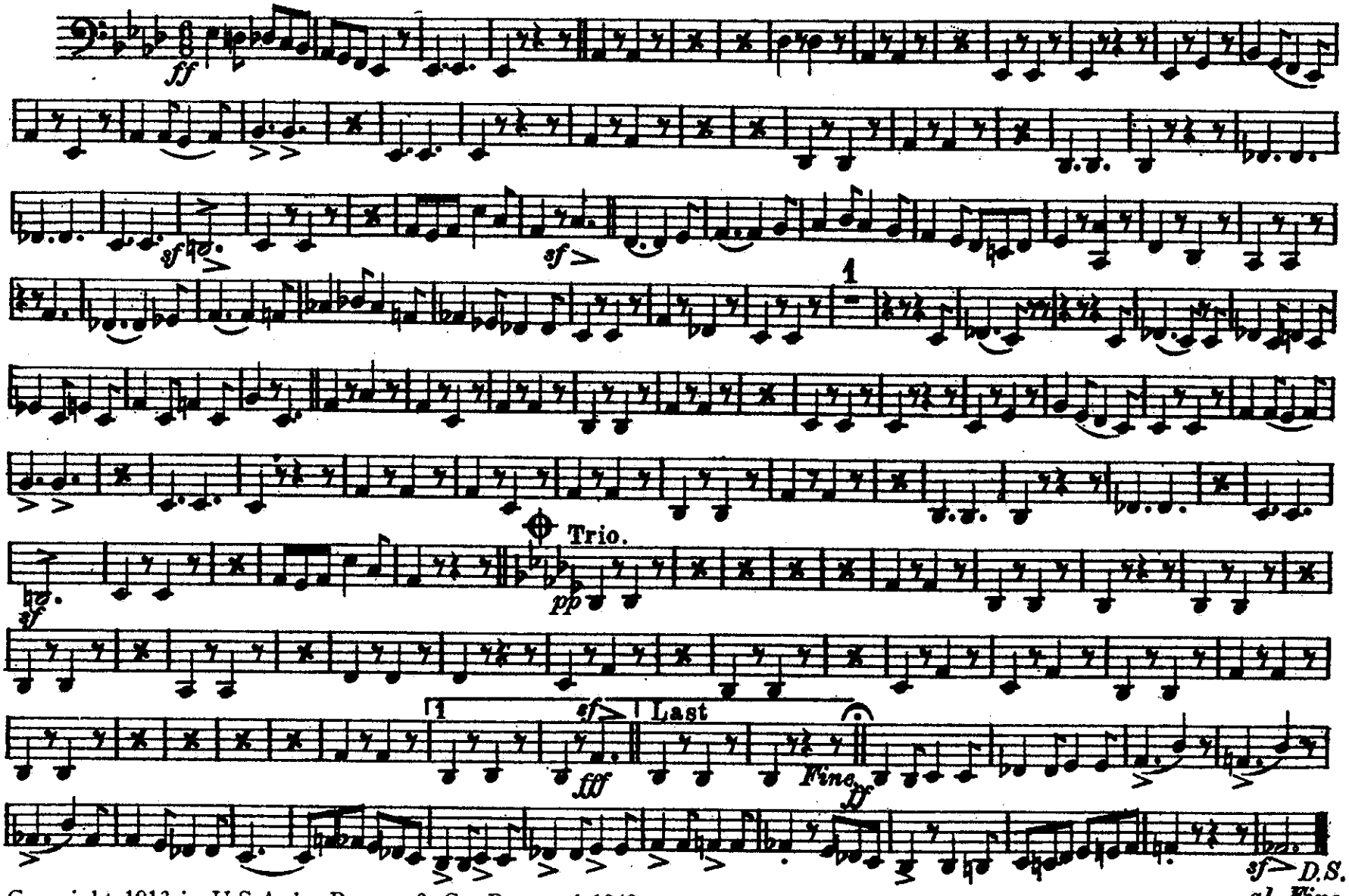

Copyright 1913 in U.S.A. by Boosey & Co. Renewed 1940.
Renewal Copyright assigned to Boosey & Hawkes, Inc.
Copyright for all countries. All rights reserved.

Printed in U.S.A.