THE HOOSIER CLUB

SOLO B♭ CORNET

MARCH

WILLIAM SACK.

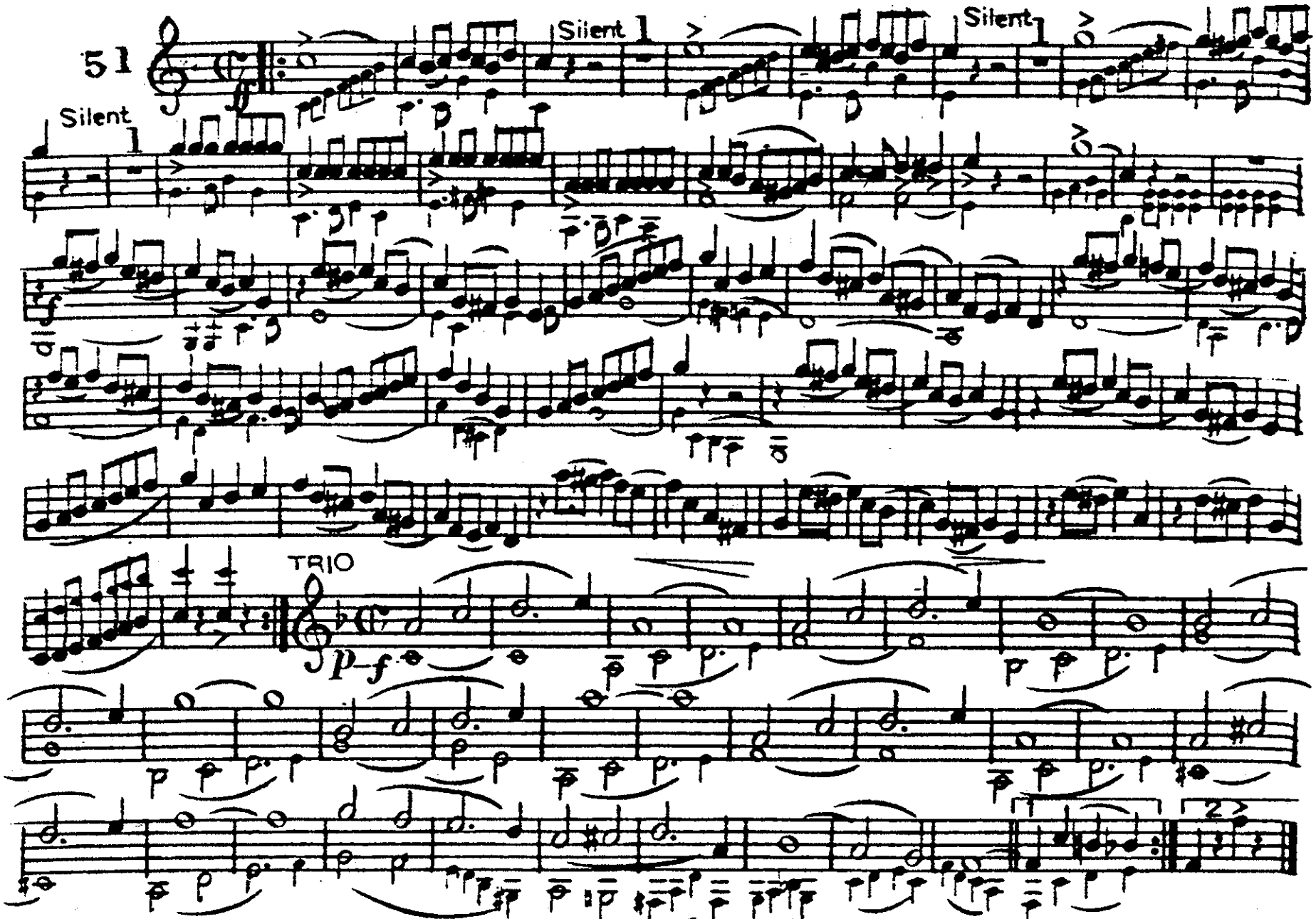

Copyright MCMXIII by Alvin Willis, Berrien Springs, Mich.

THE HOOSIER CLUB

MARCH

PICCOLO.

WILLIAM SACK.

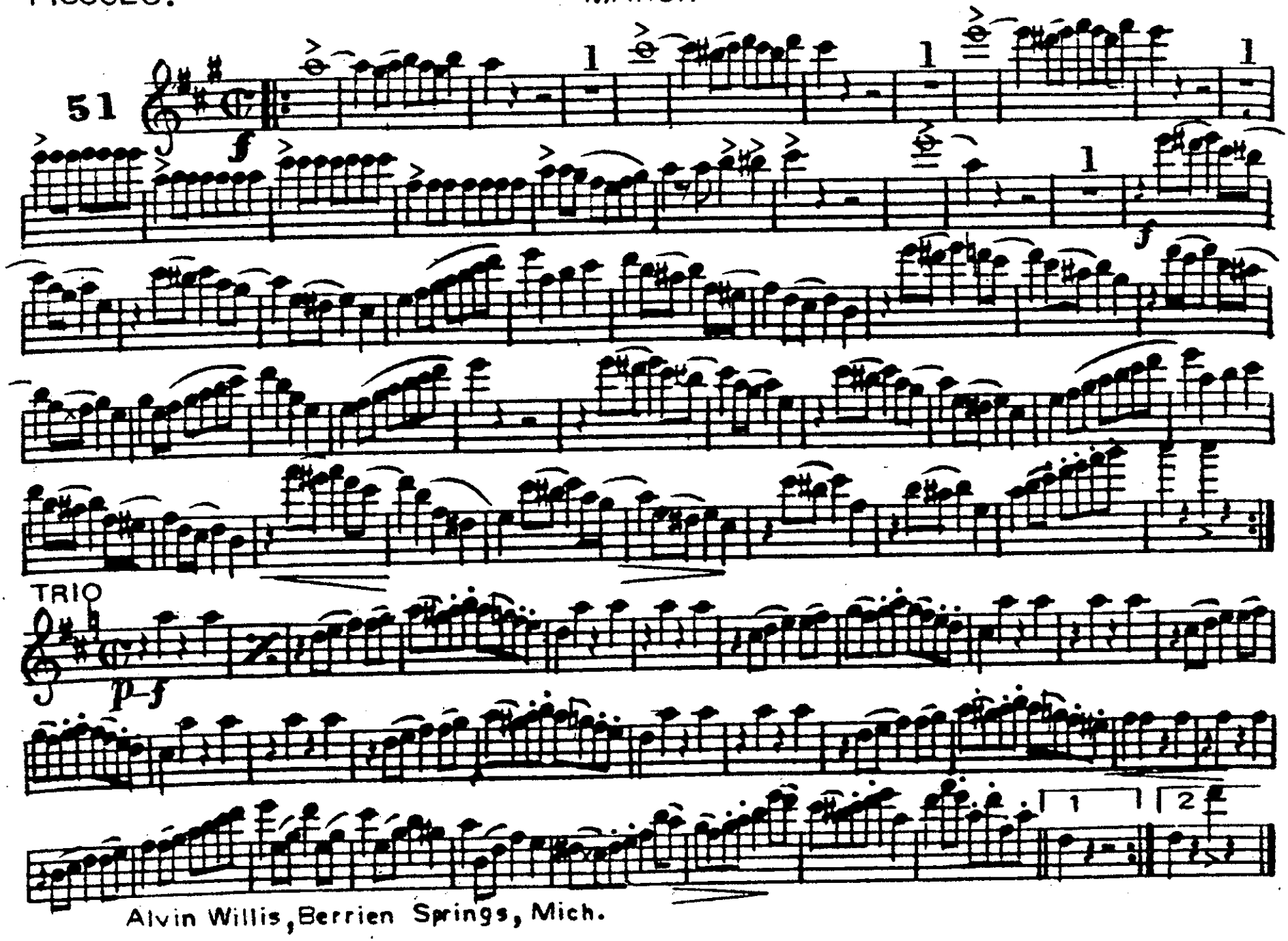

Alvin Willis, Berrien Springs, Mich.

C Piccolo & Flute

THE HOOSIER CLUB
MARCH

WM. SACK

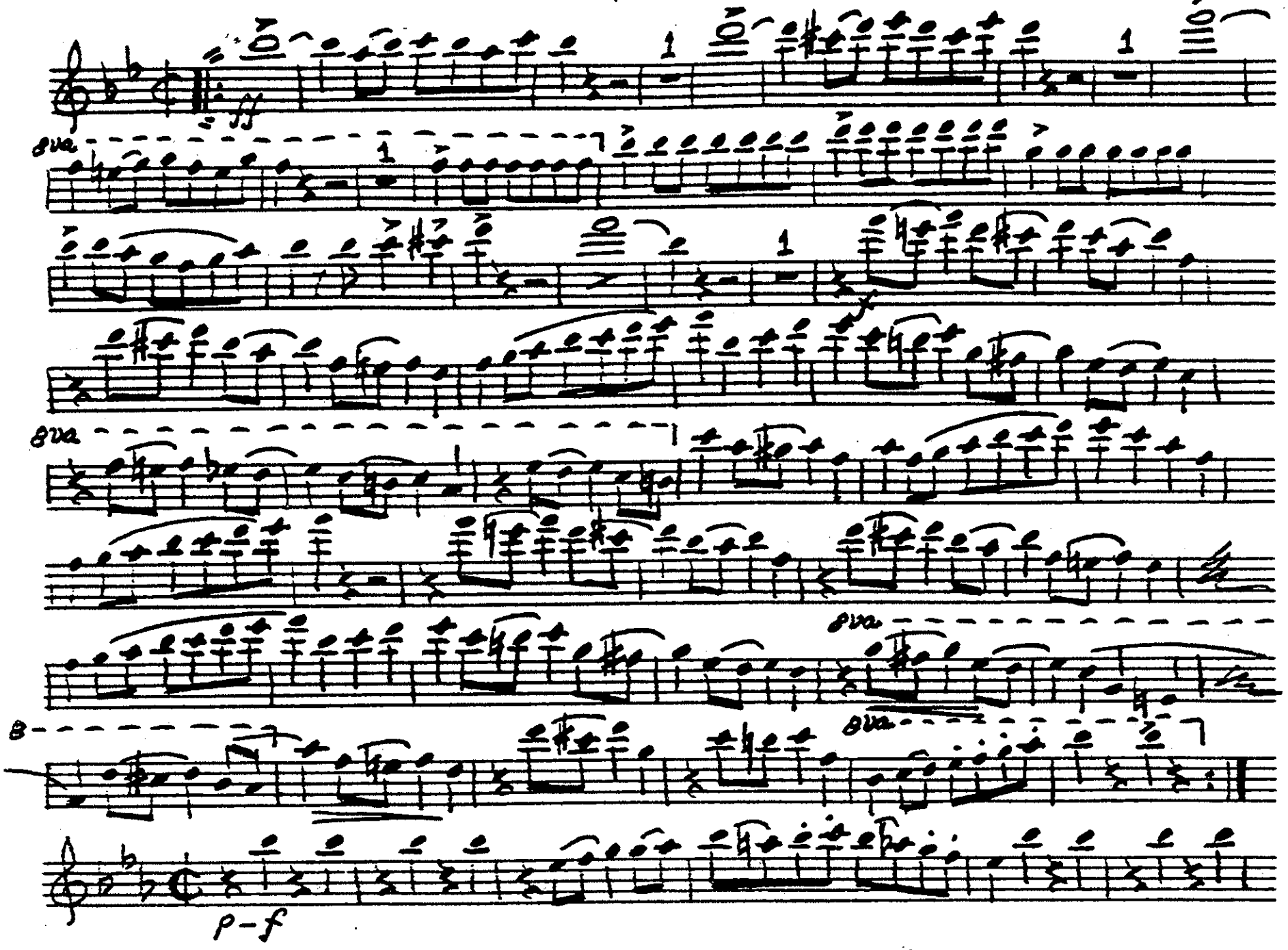

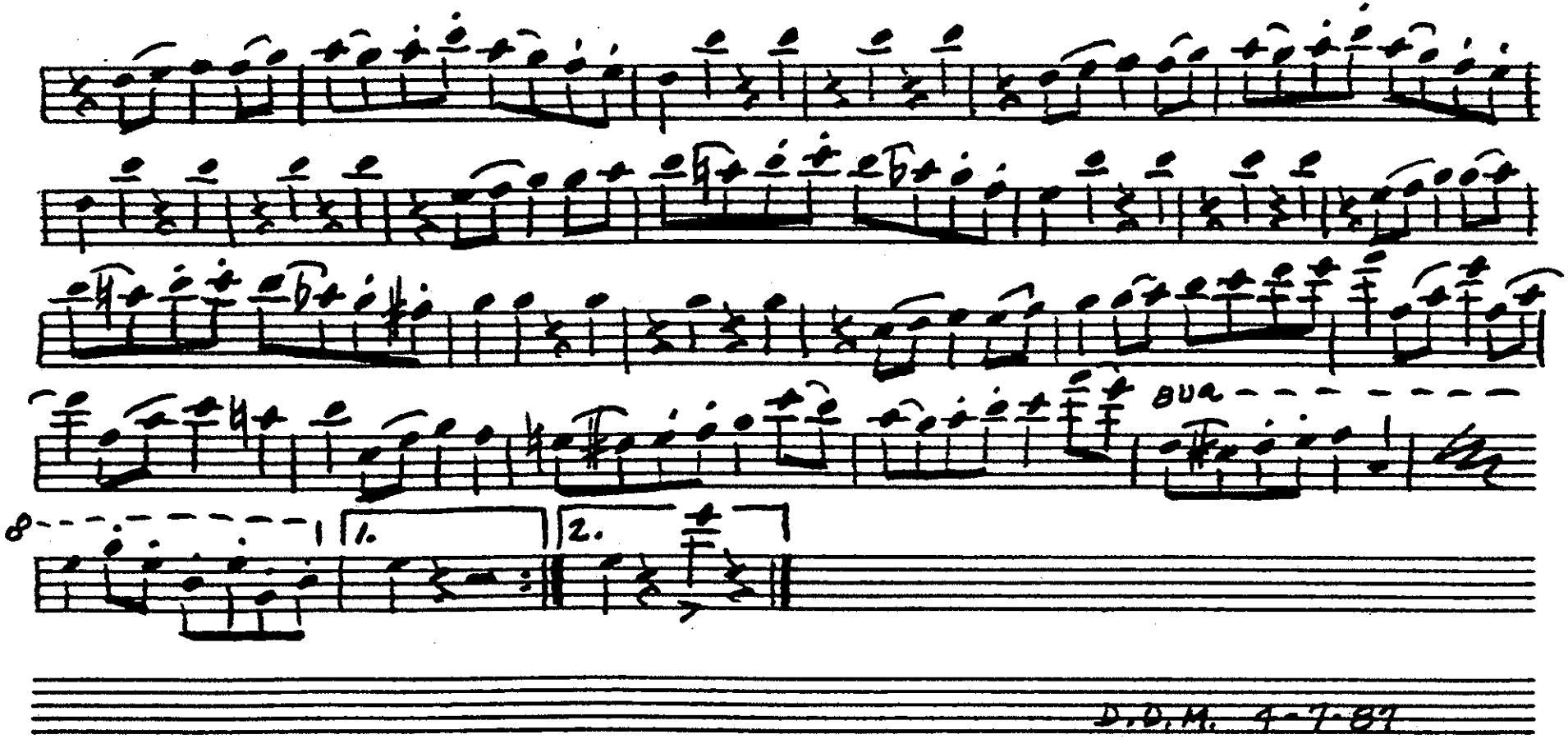

D.D.M. 4-7-87

THE HOOSIER CLUB

MARCH

OBOE

WILLIAM SACK.

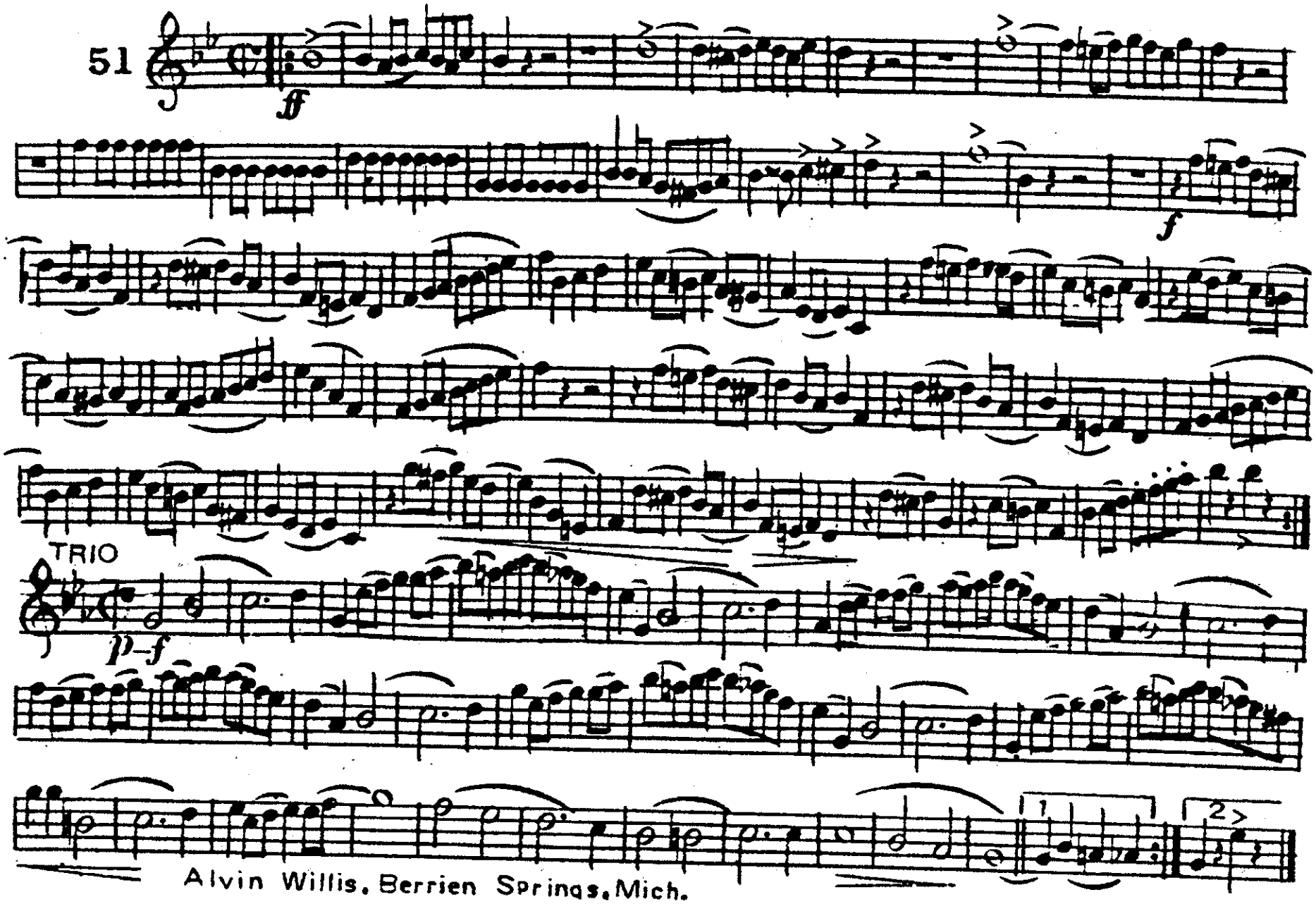

Alvin Willis, Berrien Springs, Mich.

THE HOOSIER CLUB

MARCH

BASSOON

WILLIAM SACK.

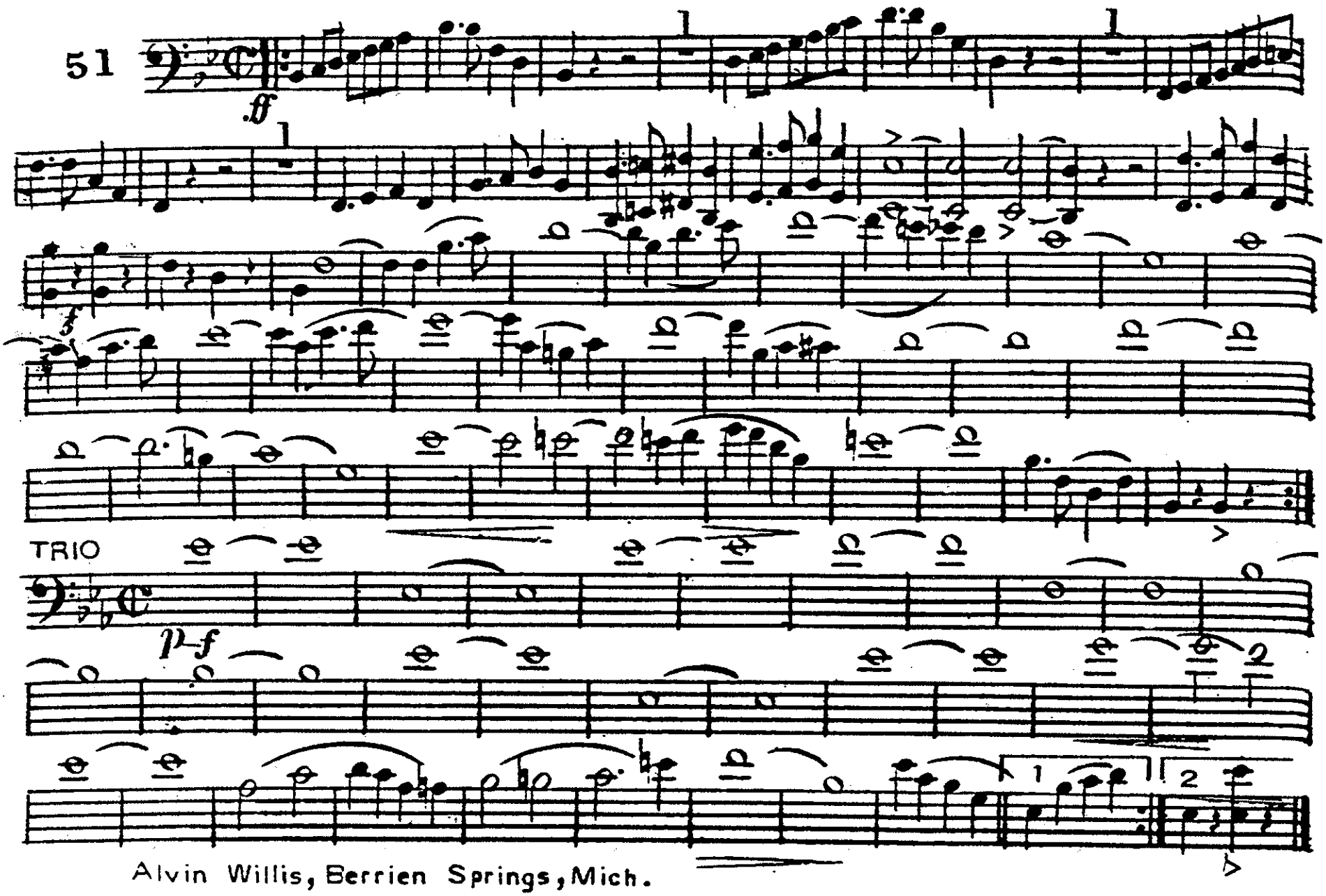

Alvin Willis, Berrien Springs, Mich.

THE HOOSIER CLUB

MARCH

E♭ CLARINET.

WILLIAM SACK.

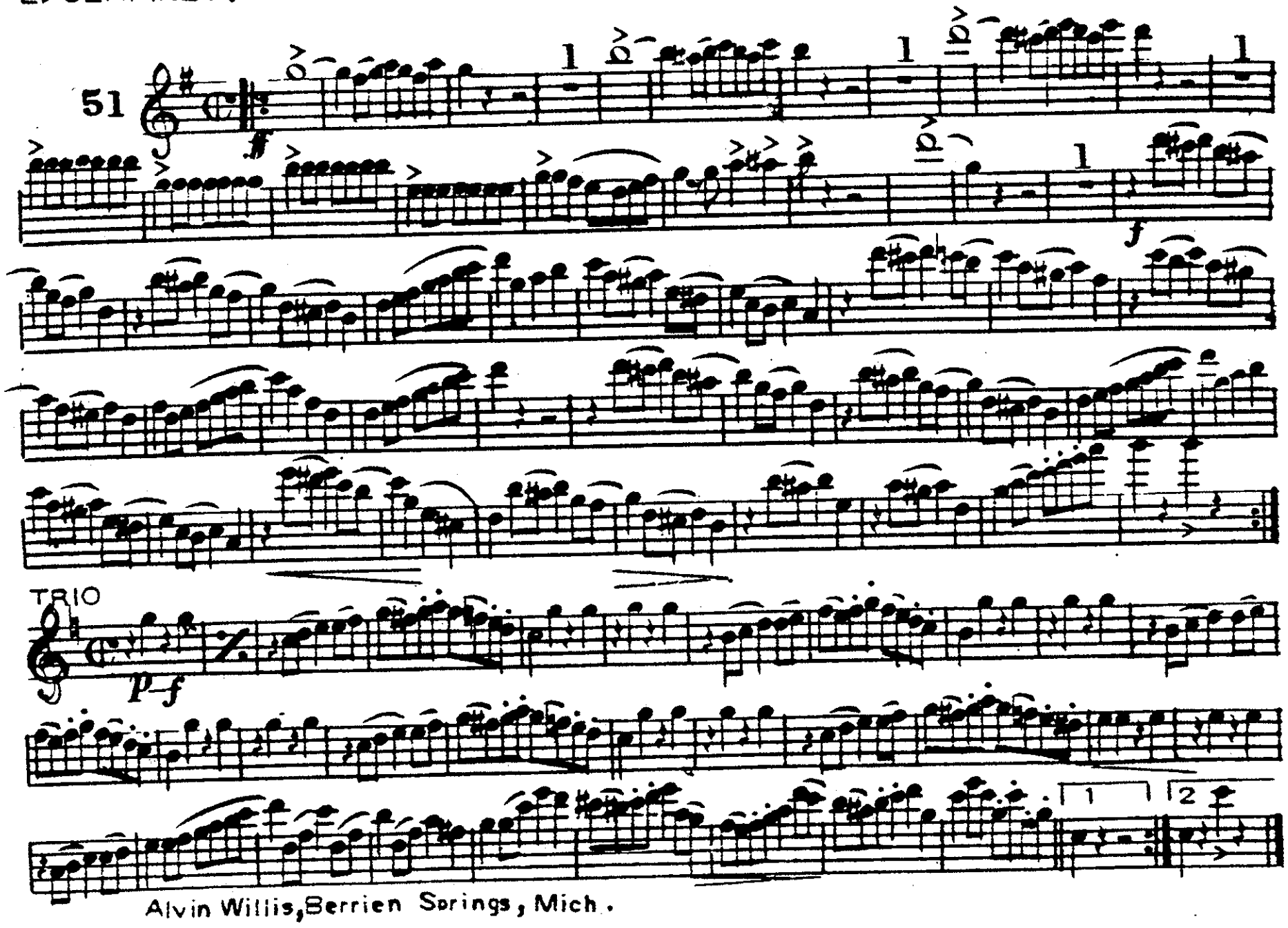

Alvin Willis, Berrien Springs, Mich.

SOLO Bb CLARINET

THE HOOSIER CLUB

MARCH

WILLIAM SACK.

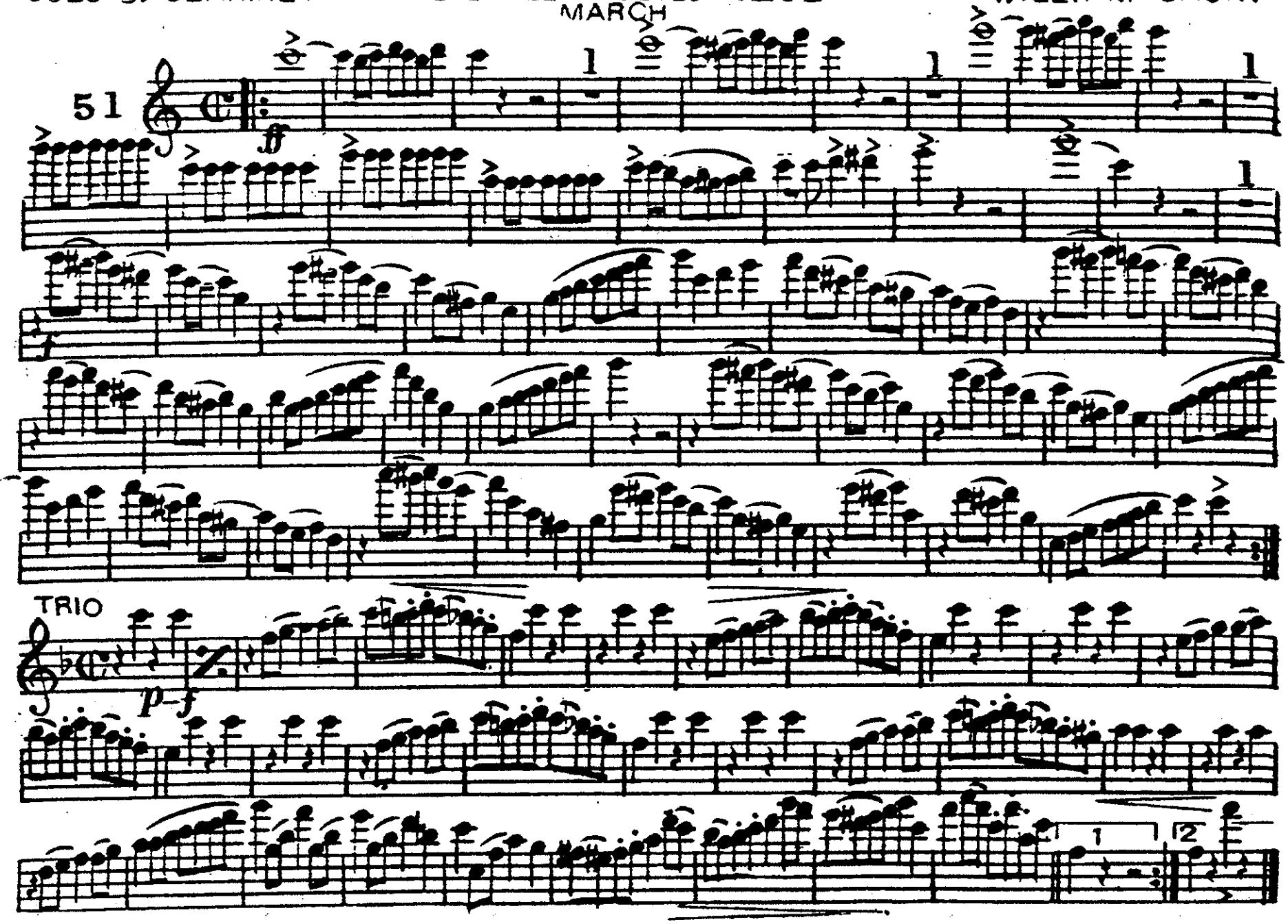

Alvin Willis, Berrien Springs, Mich.

1st.& 2d. Bb CLARINETS

THE HOOSIER CLUB
MARCH

WILLIAM SACK.

51

ff

TRIO

p–f

Alvin Willis, Berrien Springs, Mich.

THE HOOSIER CLUB

B♭ BASS
CLARINET

MARCH

WILLIAM SACK.

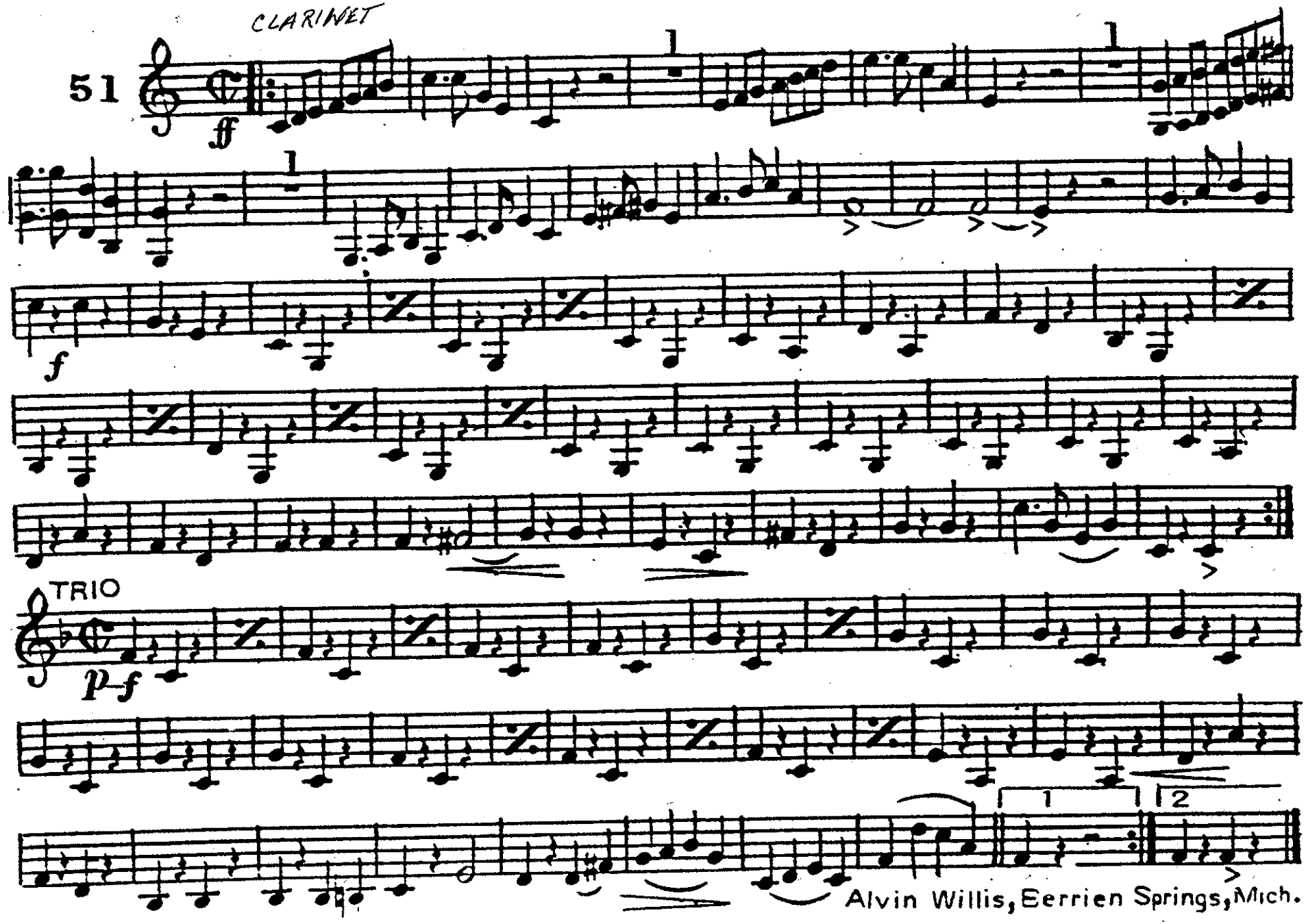

Alvin Willis, Berrien Springs, Mich.

THE HOOSIER CLUB

MARCH

SOPRANO SAXOPHONE

WILLIAM SACK

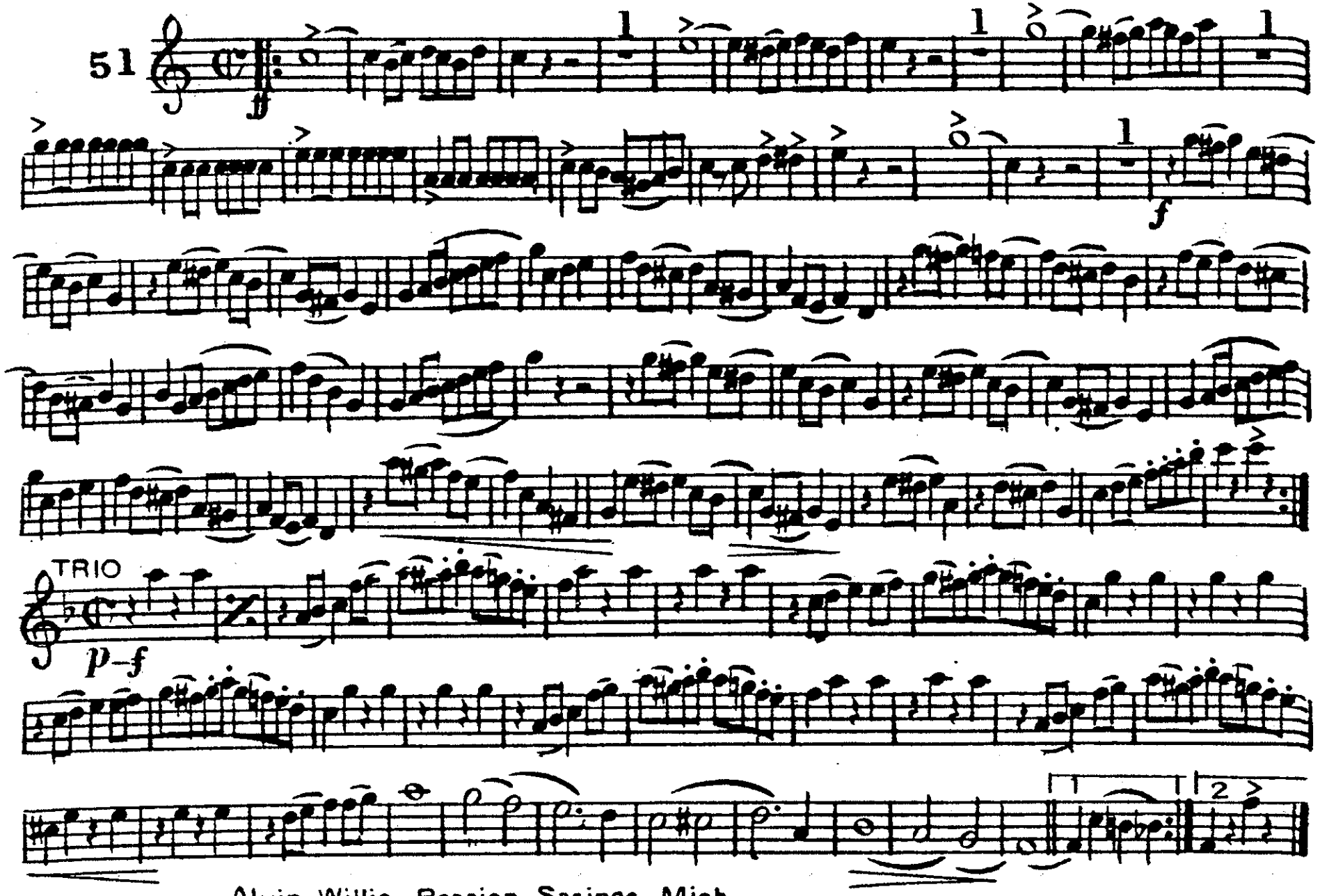

Alvin Willis, Berrien Springs, Mich.

THE HOOSIER CLUB

MARCH

ALTO SAXOPHONE

WILLIAM SACK

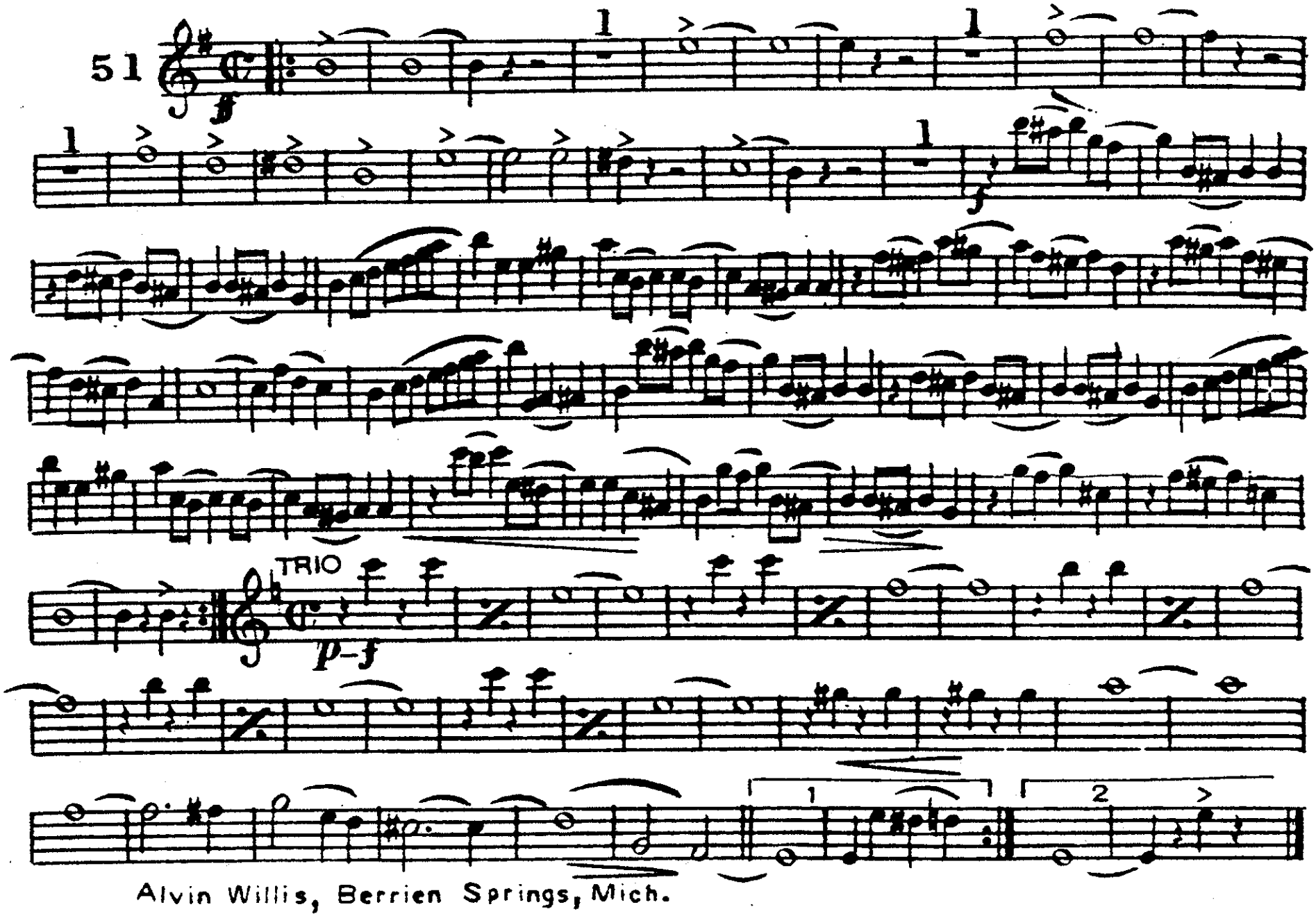

Alvin Willis, Berrien Springs, Mich.

THE HOOSIER CLUB

MARCH

TENOR SAXOPHONE

WM. SACK

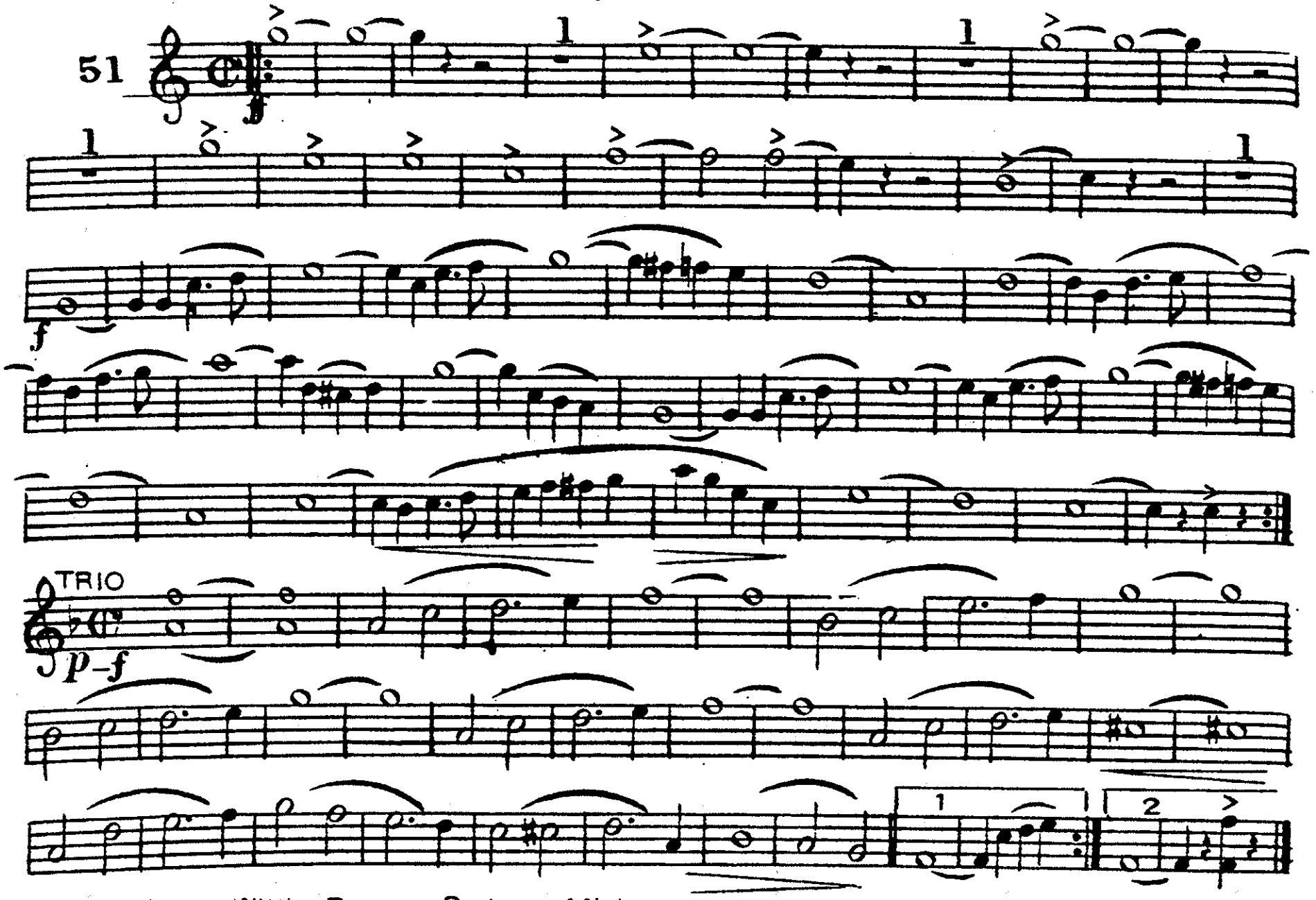

Alvin Willis, Berrien Springs, Mich.

BARITONE SAXOPHONE

THE HOOSIER CLUB
MARCH

WM. SACK

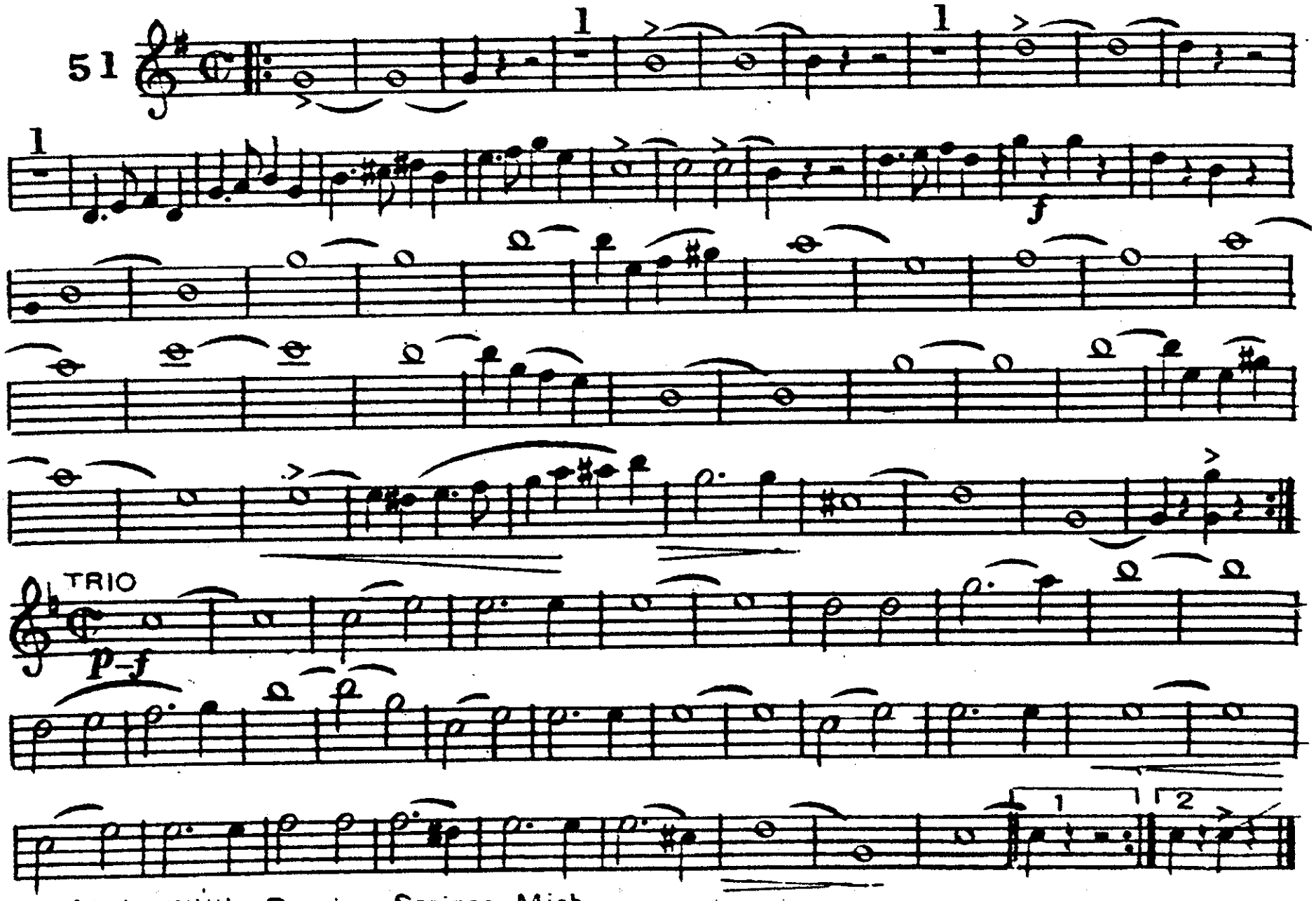

Alvin Willis, Berrien Springs, Mich.

THE HOOSIER CLUB.
MARCH

E♭ CORNET

WILLIAM SACK

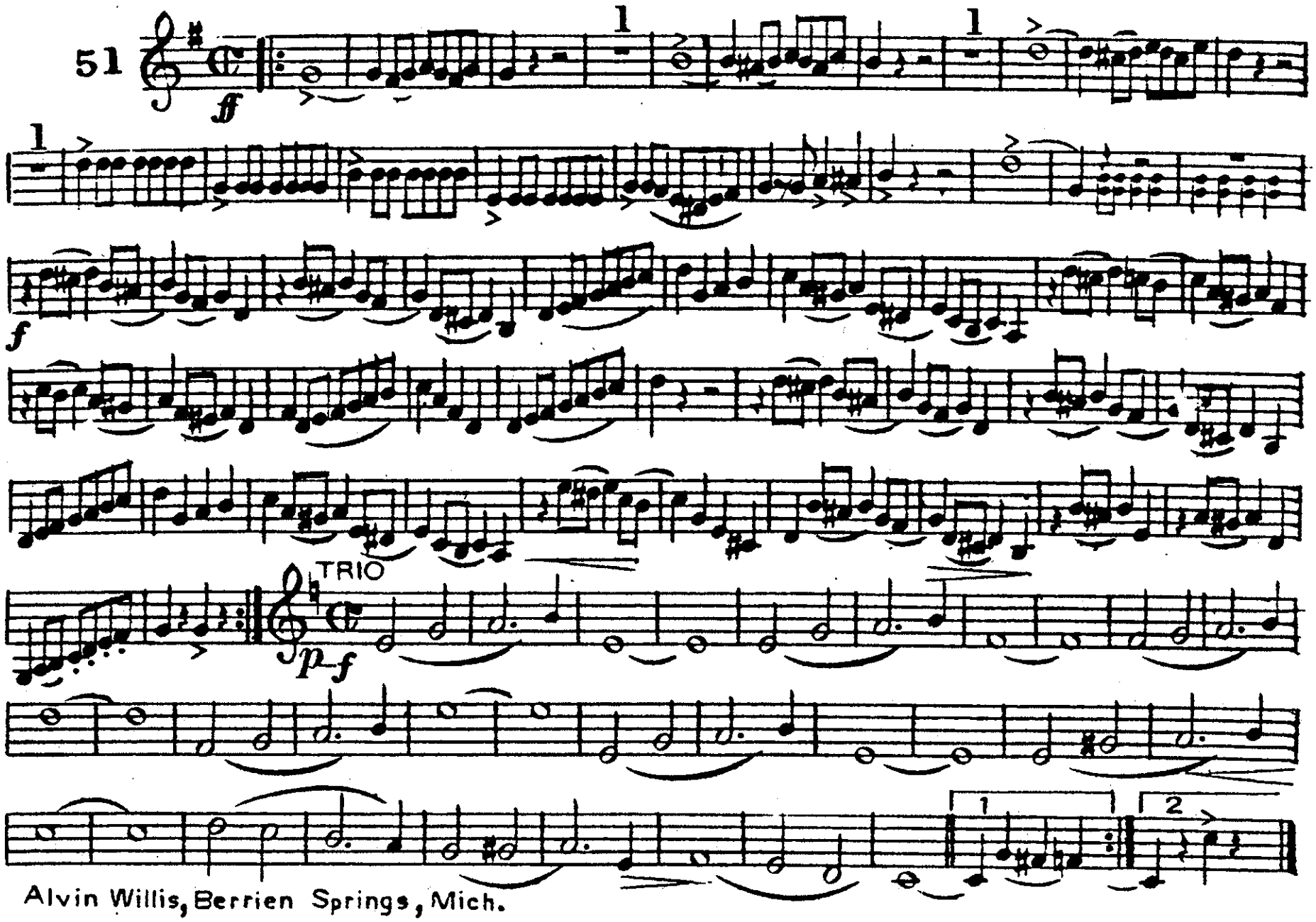

Alvin Willis, Berrien Springs, Mich.

THE HOOSIER CLUB

SOLO B♭ CORNET — MARCH — WILLIAM SACK.

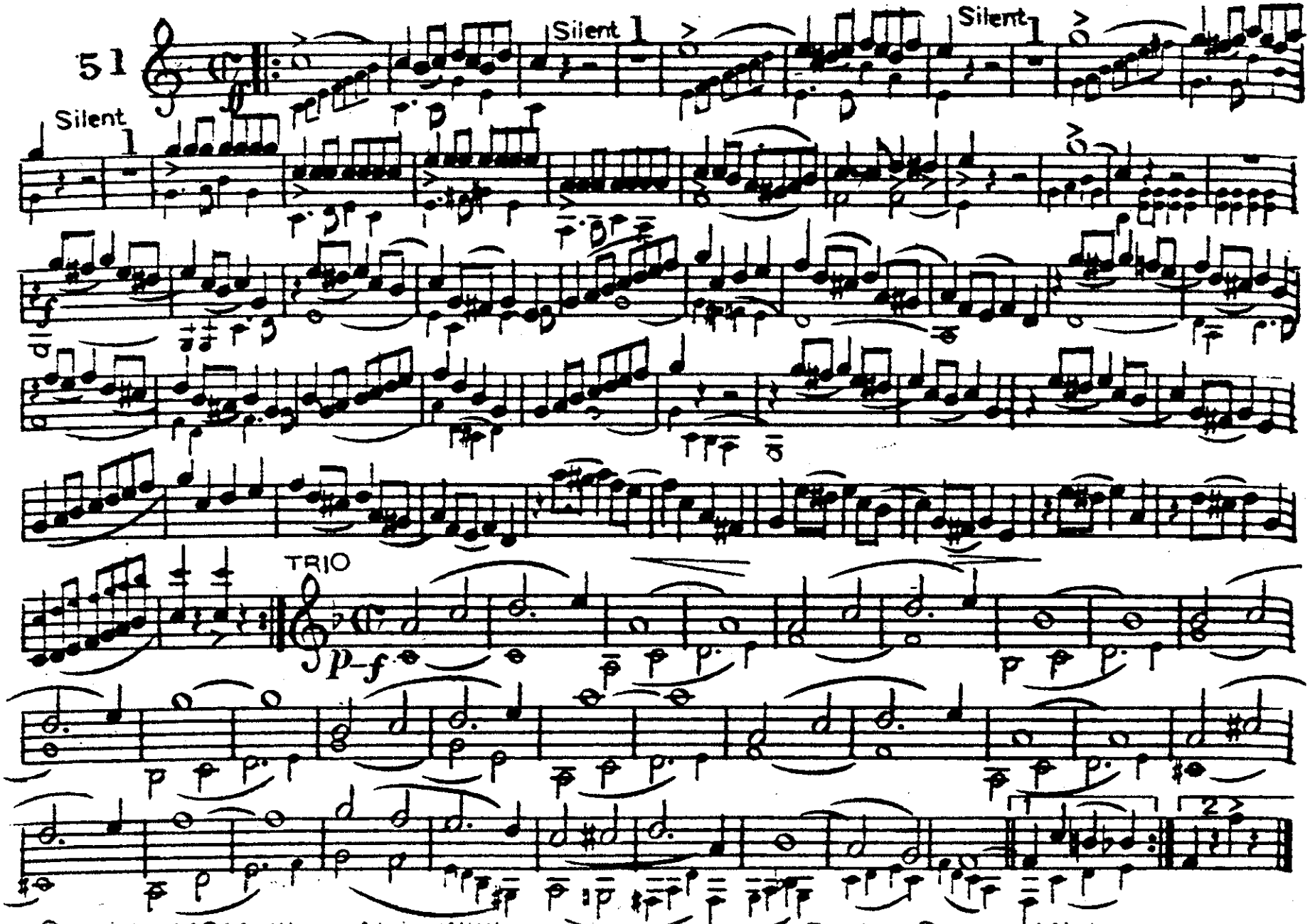

Copyright MCMXIII by Alvin Willis, Berrien Springs, Mich.

THE HOOSIER CLUB.
MARCH

1st. B♭ CORNET.

WILLIAM SACK.

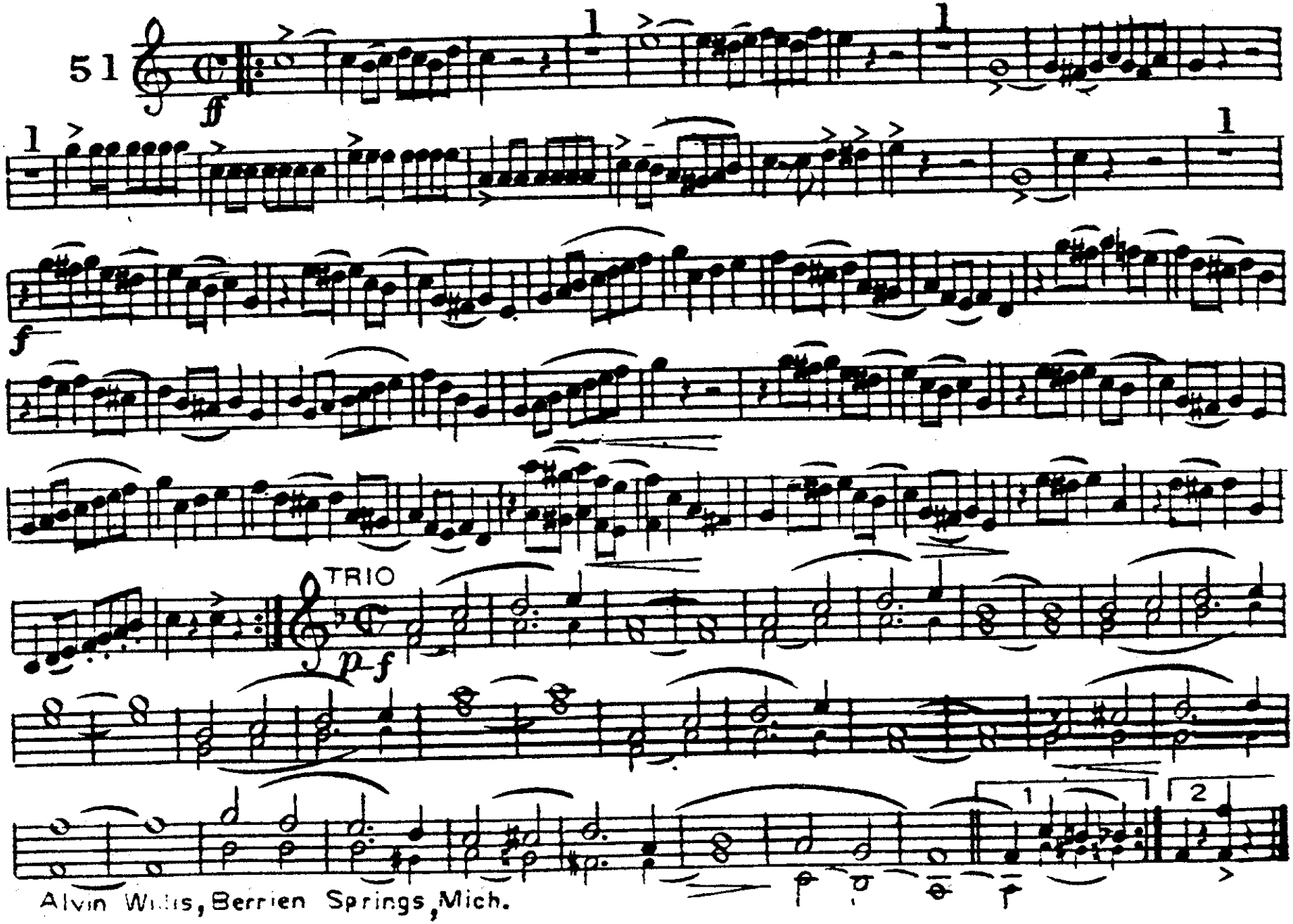

Alvin Willis, Berrien Springs, Mich.

THE HOOSIER CLUB

2d & 3d B♭ CORNETS

MARCH

WILLIAM SACK

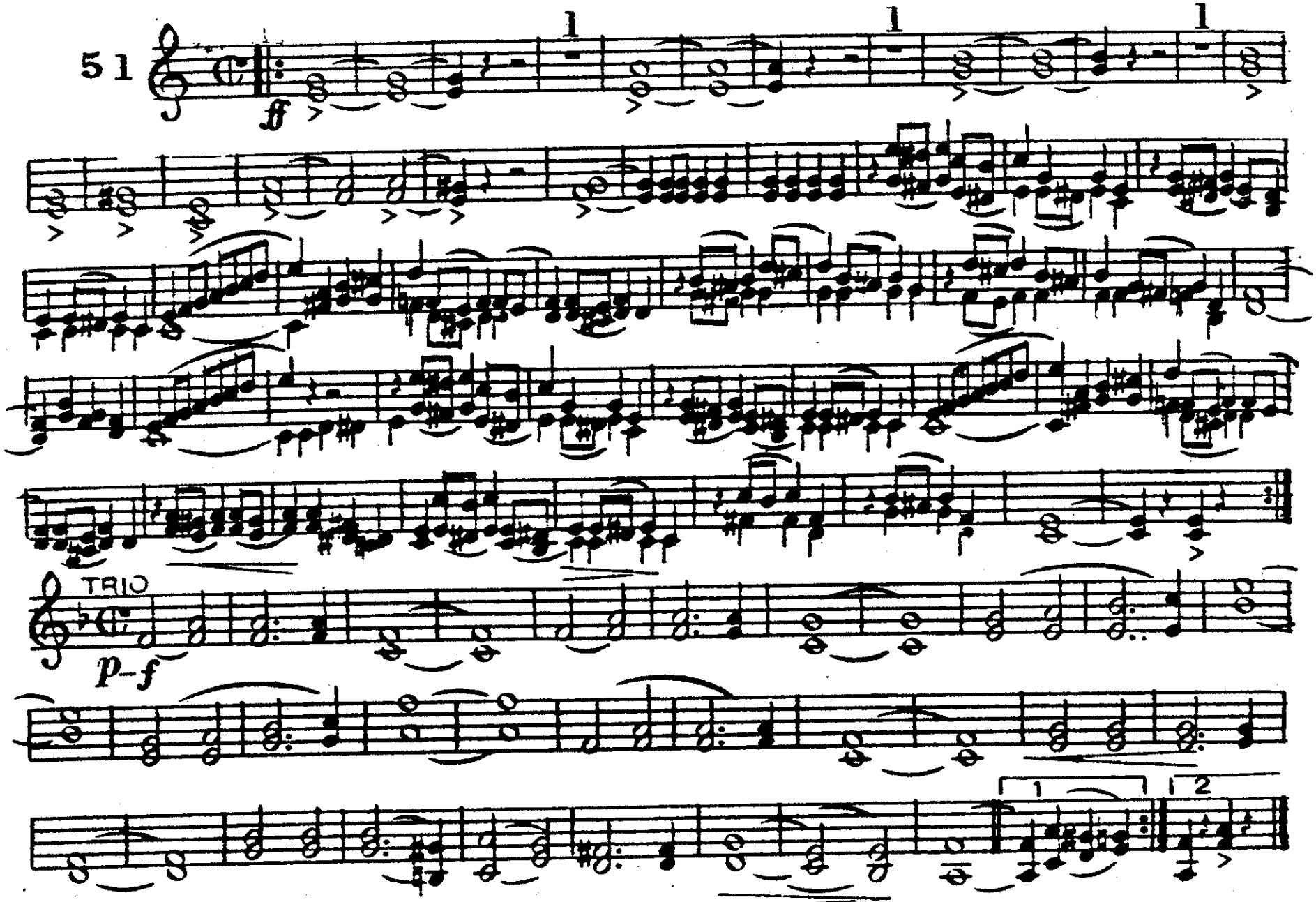

Alvin Willis, Berrien Springs, Mich.

THE HOOSIER CLUB
MARCH

1st & 2d. E♭ ALTOS.

WILLIAM SACK.

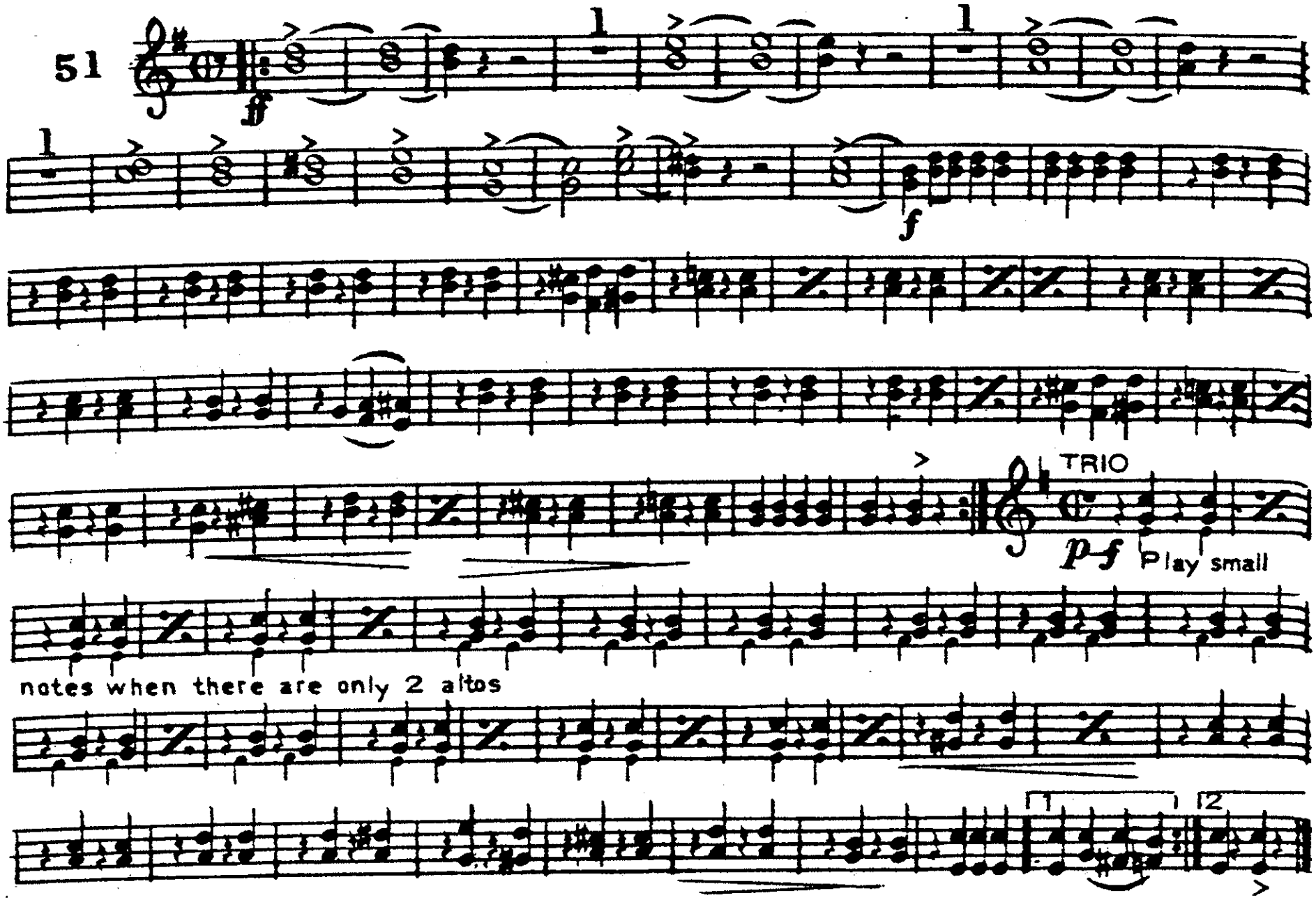

THE HOOSIER CLUB
MARCH

3d.&4th.E♭ ALTOS.

WILLIAM SACK.

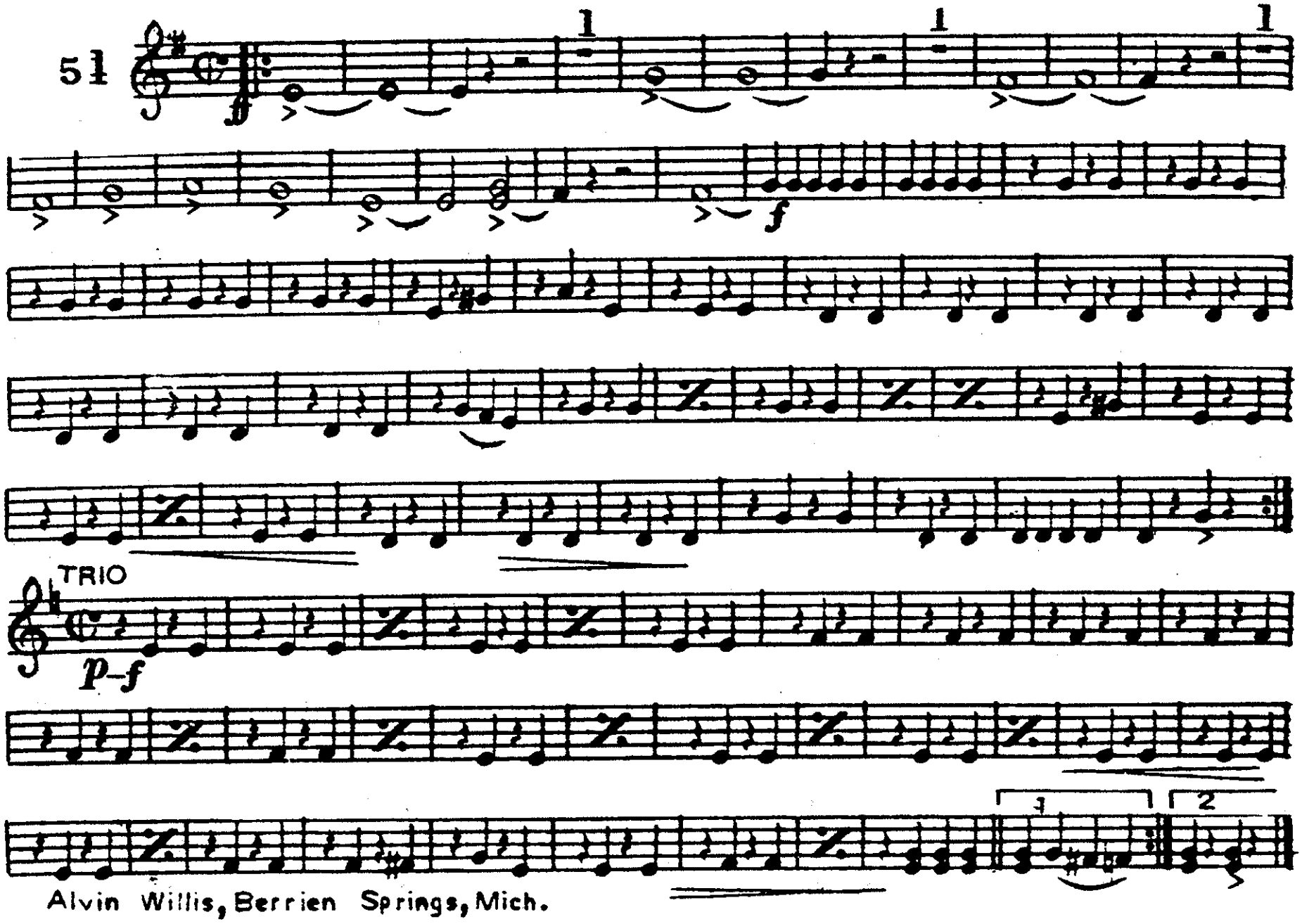

Alvin Willis, Berrien Springs, Mich.

THE HOOSIER CLUB
MARCH

1st & 2d. F HORN

WILLIAM SACK.

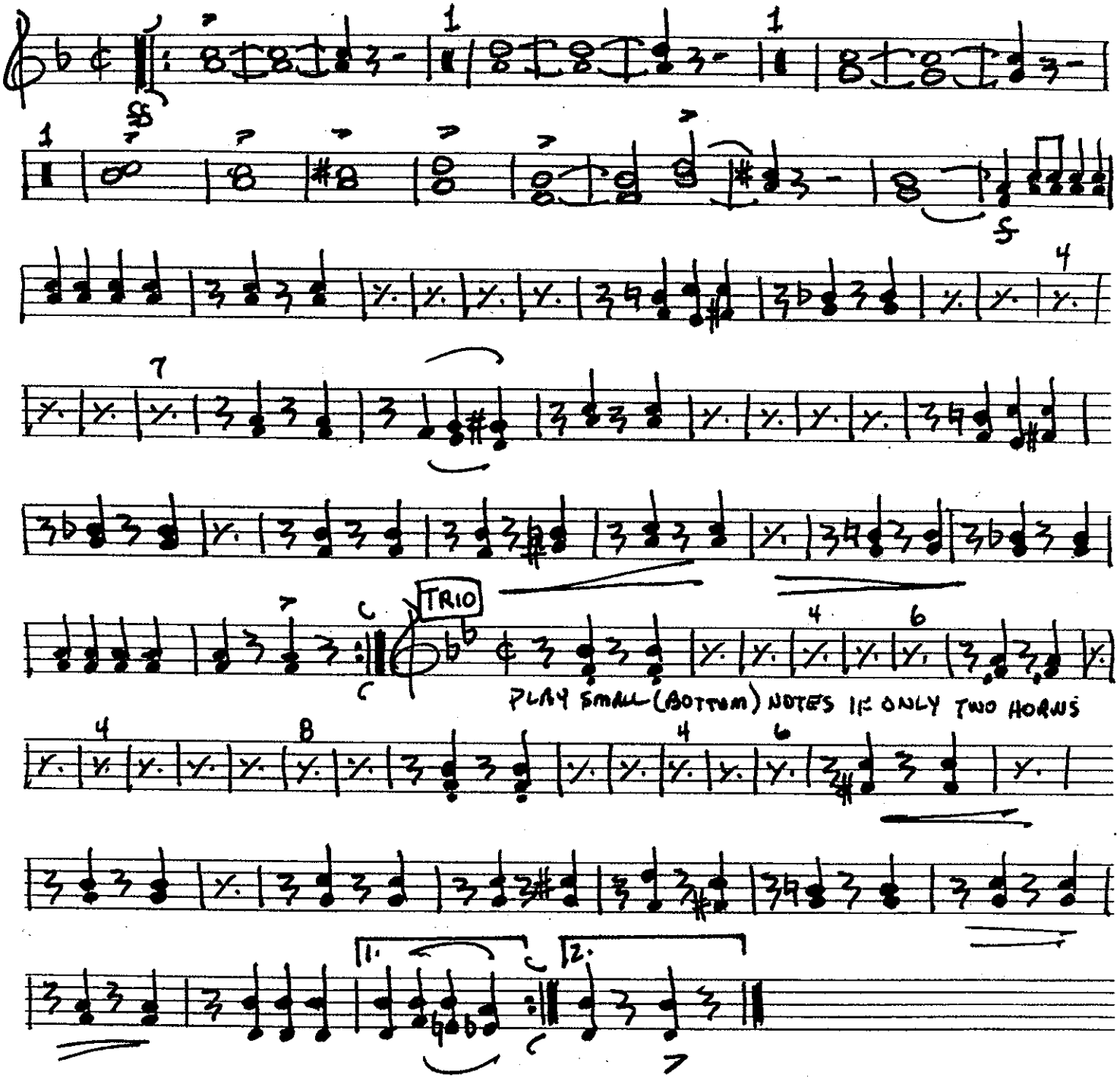

THE HOOSIER CLUB
MARCH

3d.&4th.E HORN

WILLIAM SACK.

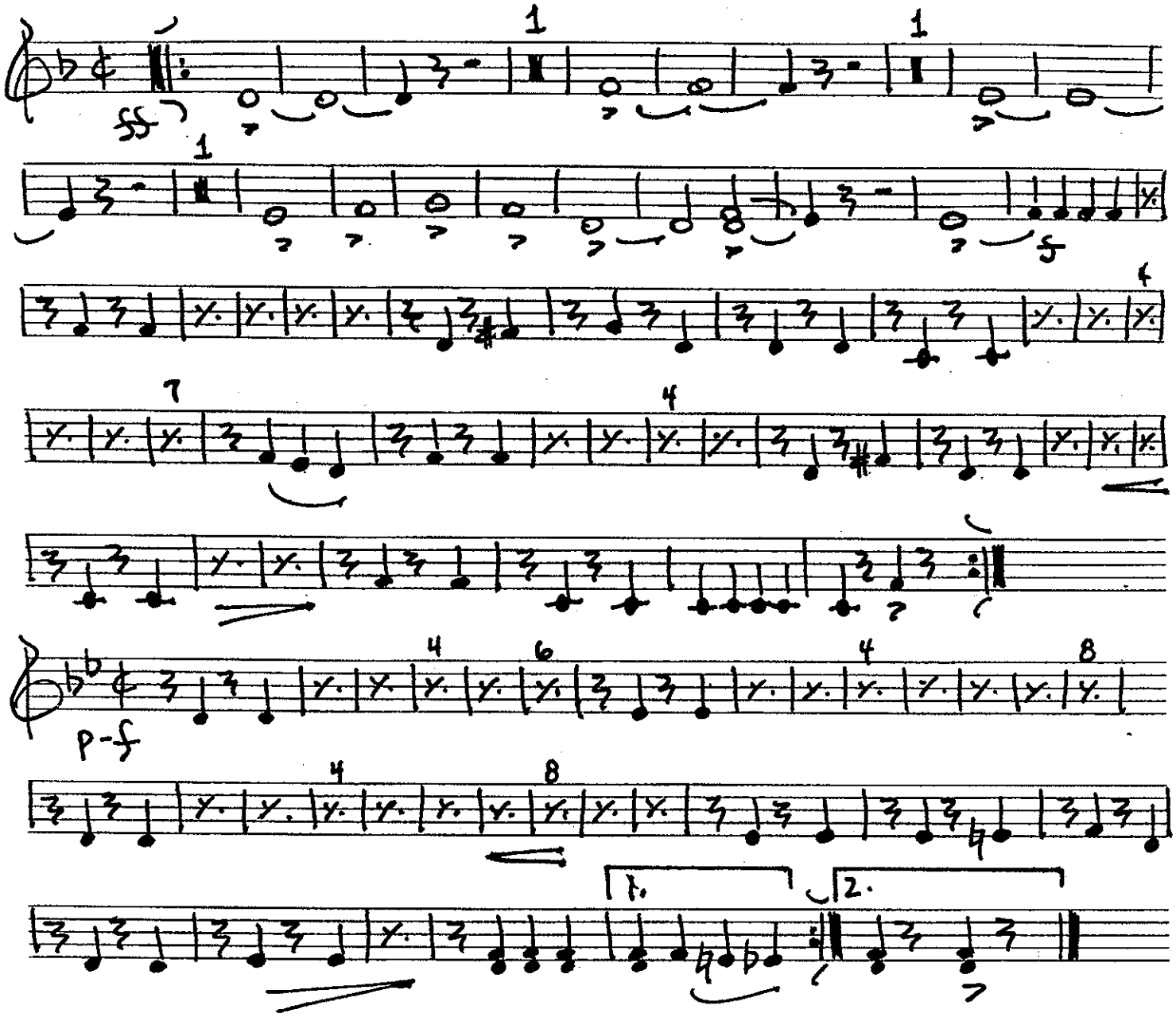

THE HOOSIER CLUB

B♭ BASS — MARCH — WILLIAM SACK.

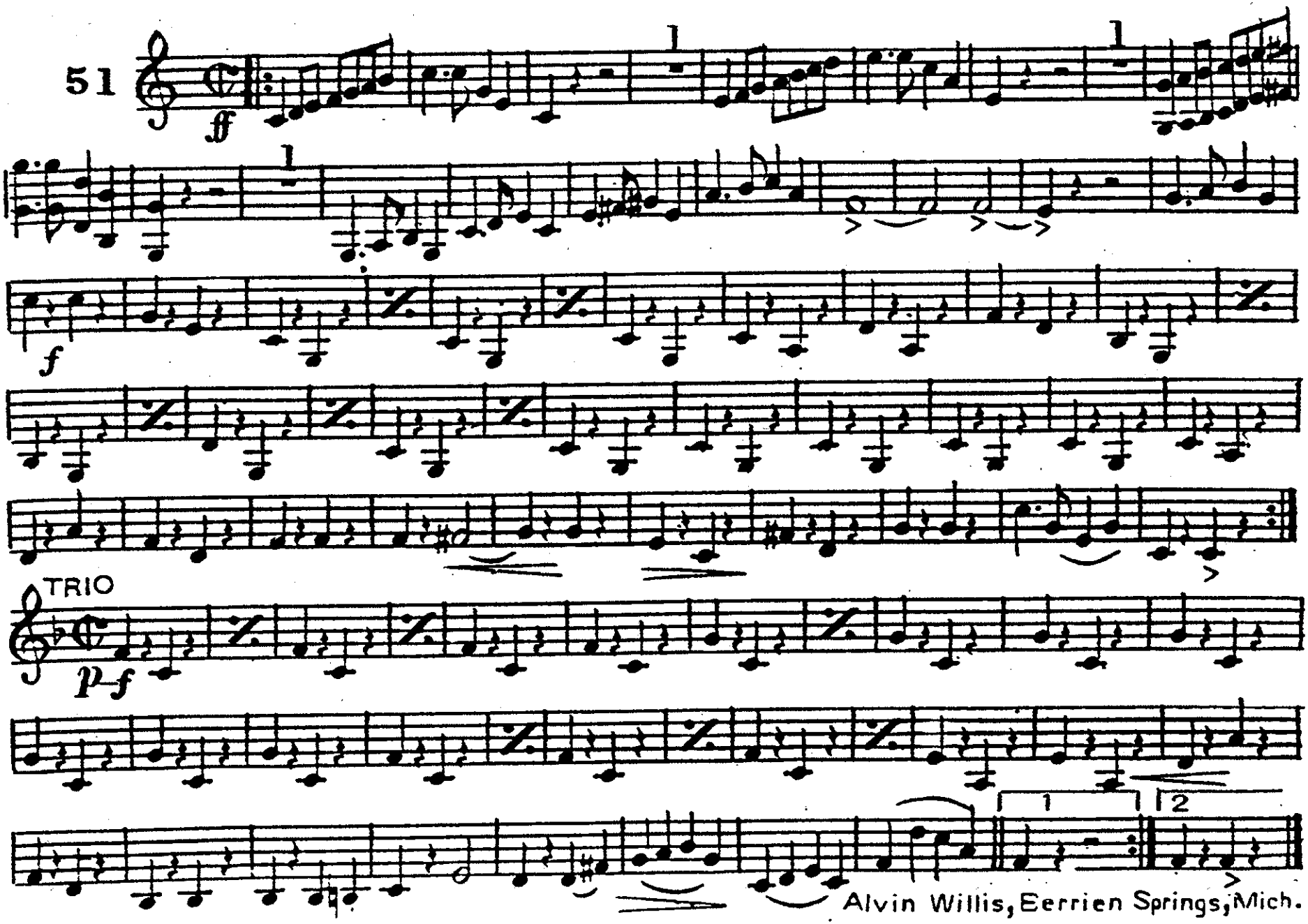

Alvin Willis, Berrien Springs, Mich.

THE HOOSIER CLUB

MARCH

1s. & 2d. TROMBONES.

WILLIAM SACK.

51

f

f

TRIO

p-f

Alvin Willis, Berrien Springs, Mich.

THE HOOSIER CLUB

3d. TROMBONE or B♭ BASS. MARCH WILLIAM SACK.

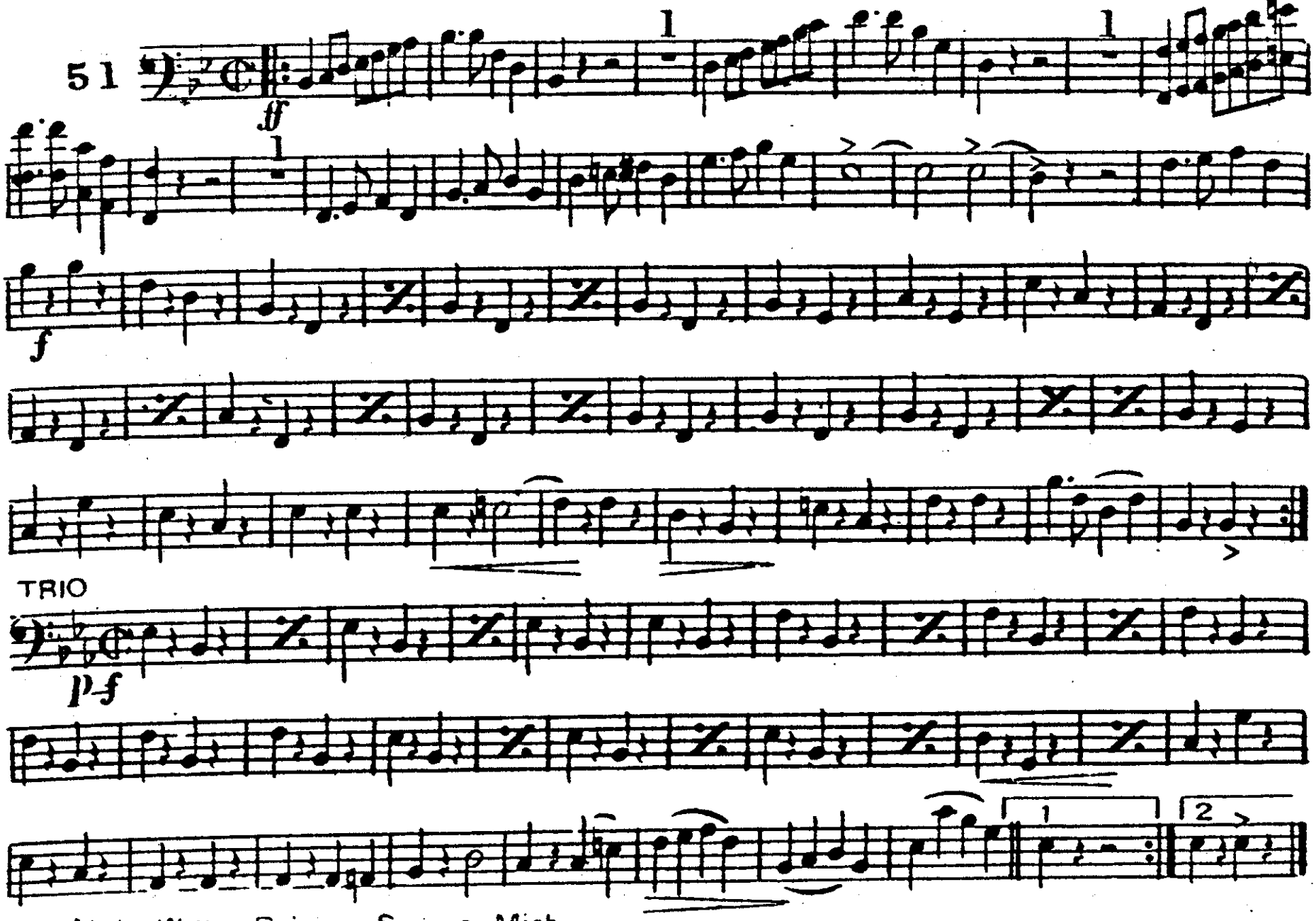

Alvin Willis, Berrien Springs, Mich.

THE HOOSIER CLUB

MARCH

WILLIAM SACK.

BARITONE.

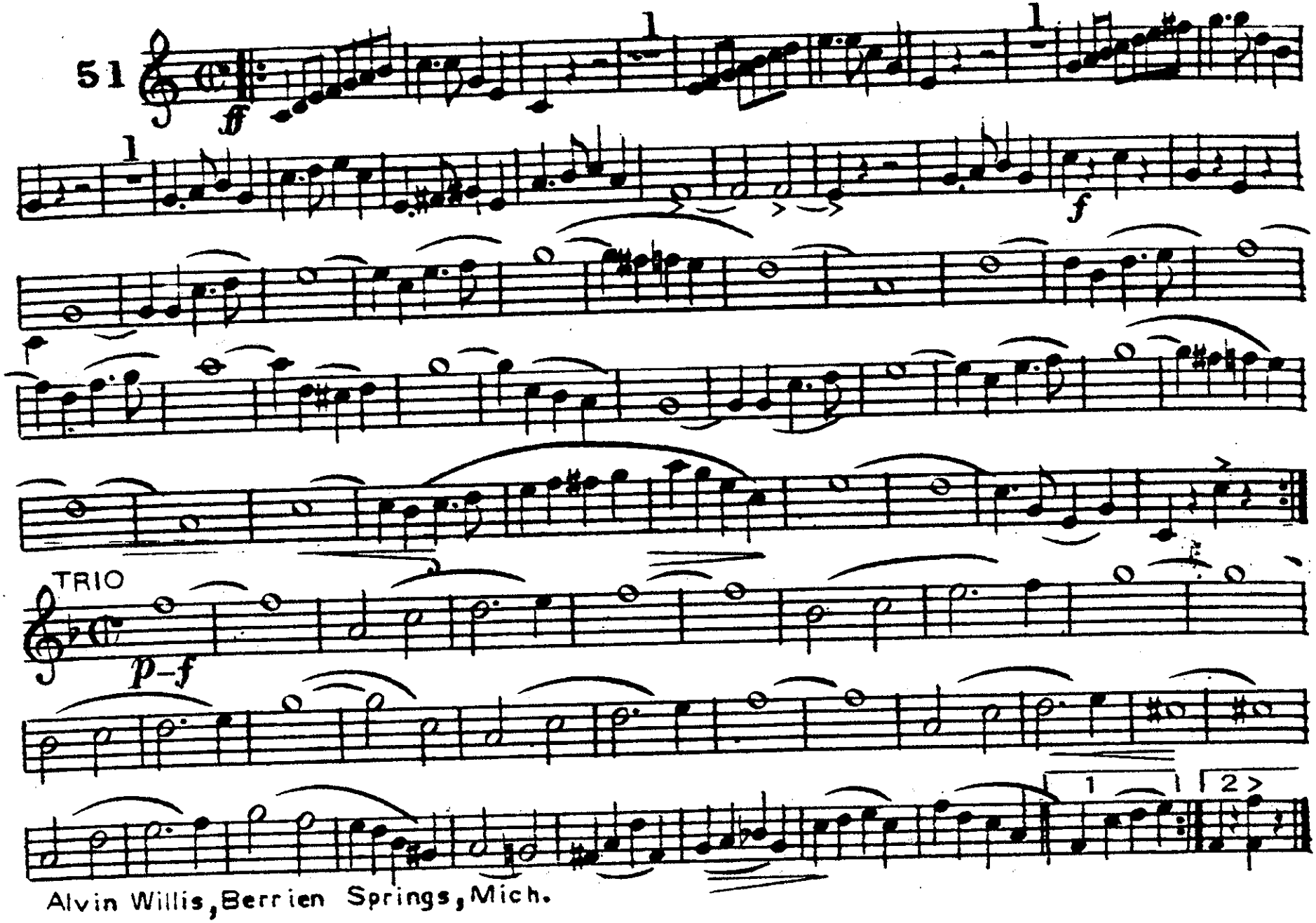

Alvin Willis, Berrien Springs, Mich.

THE HOOSIER CLUB
MARCH

BARITONE.

WILLIAM SACK.

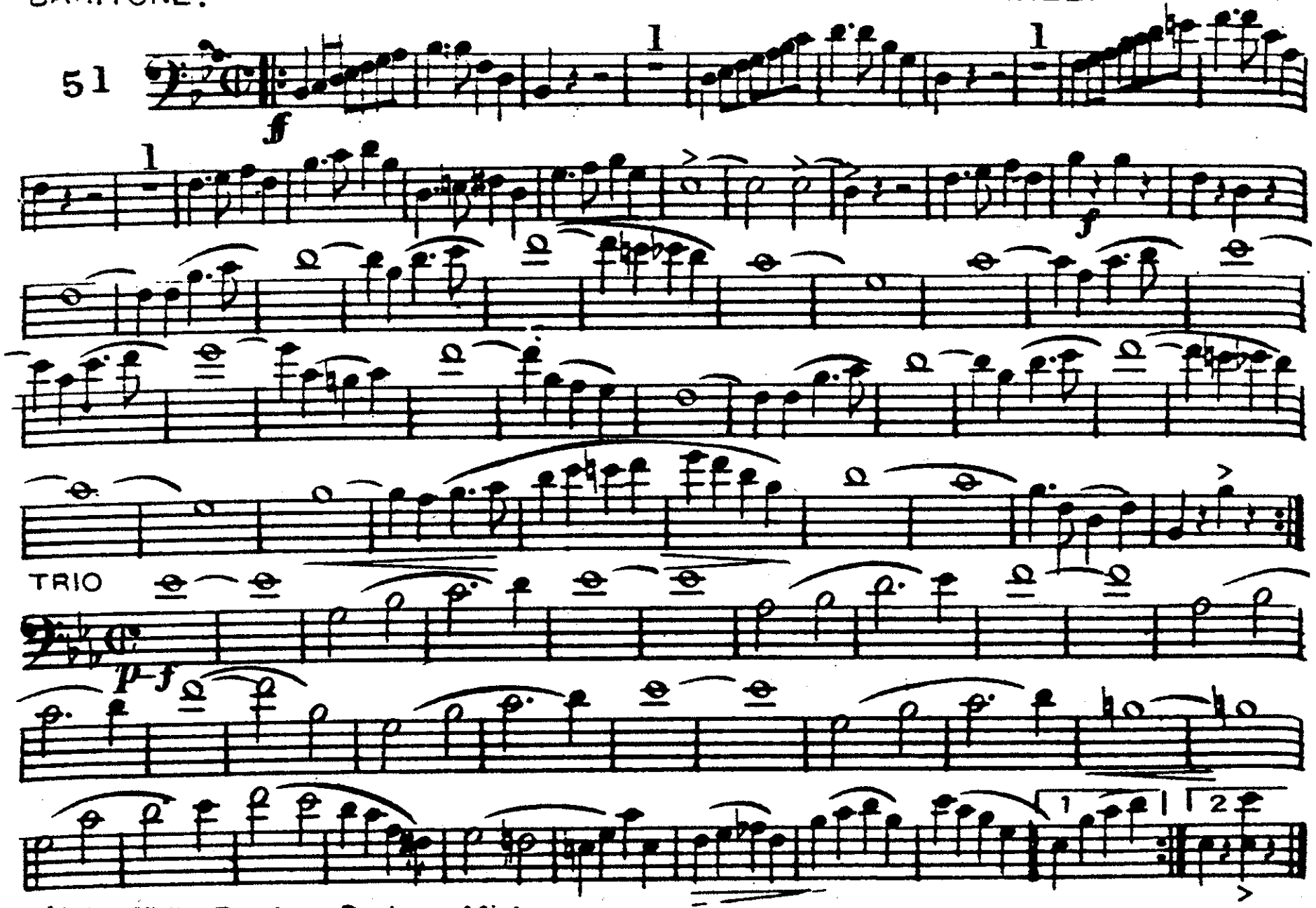

Alvin Willis, Berrien Springs, Mich.

THE HOOSIER CLUB.

MARCH

BASSES

WILLIAM SACK

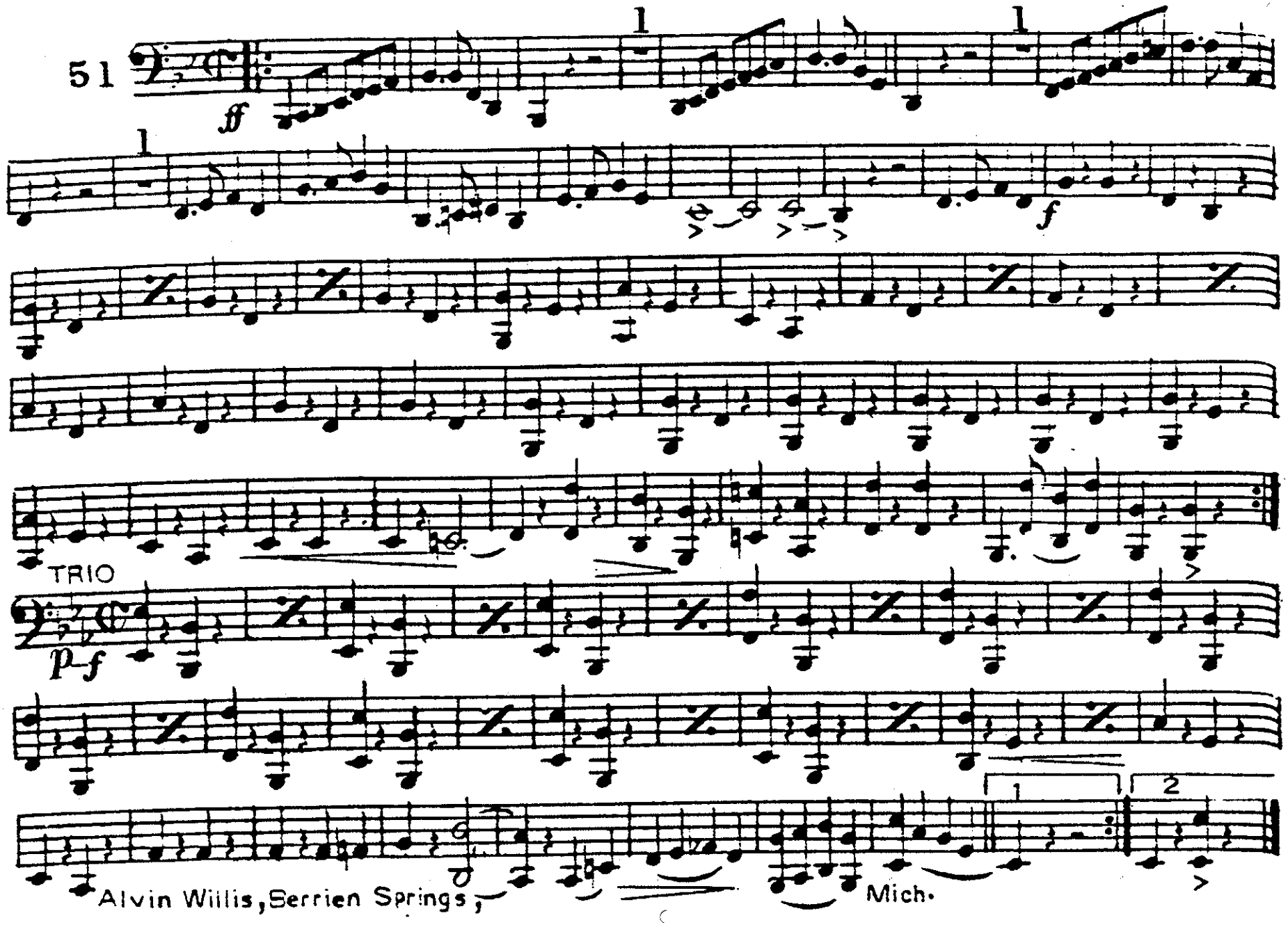

Alvin Willis, Serrien Springs, Mich.

THE HOOSIER CLUB.

MARCH

DRUMS.

WILLIAM SACK.

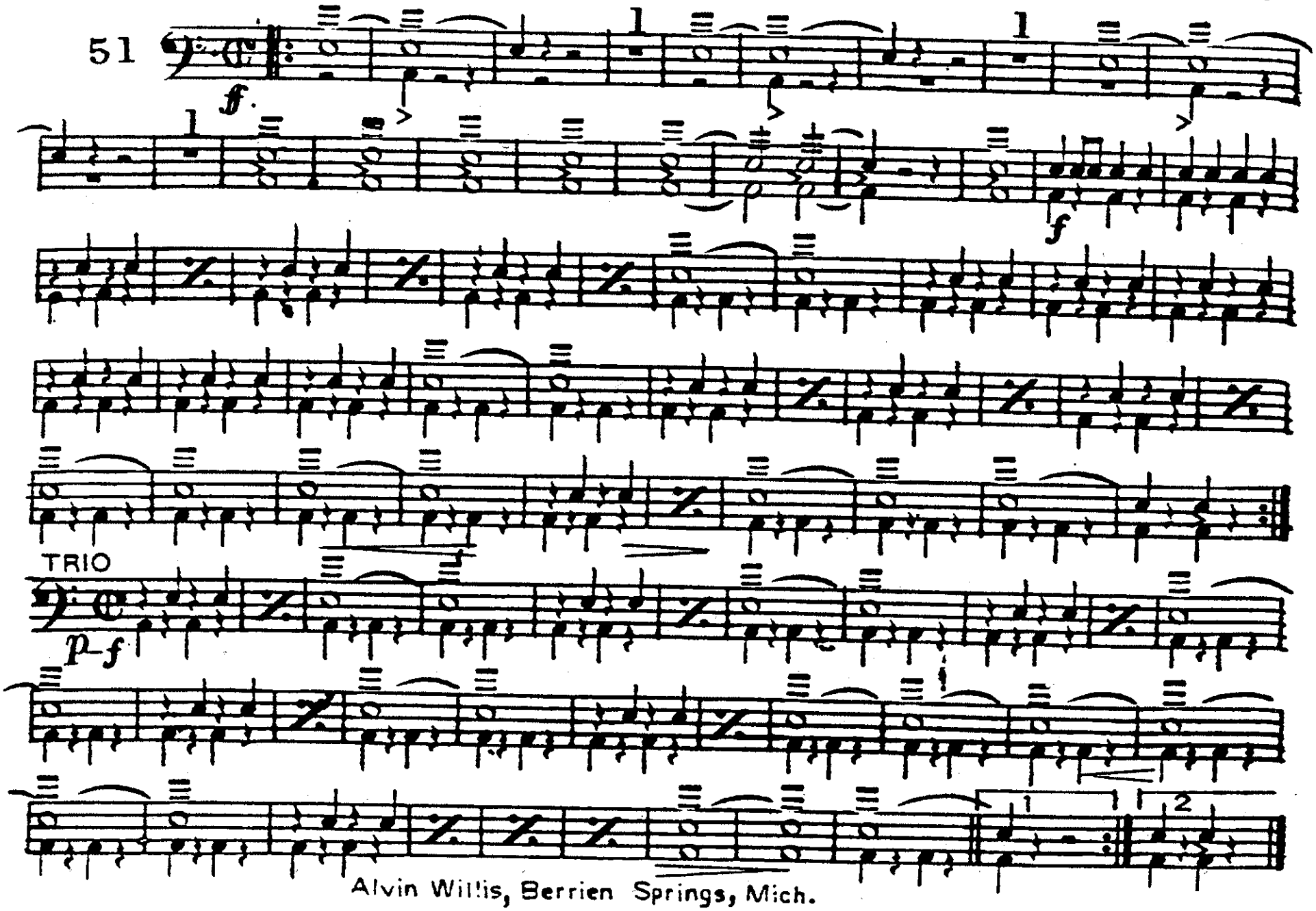

Alvin Willis, Berrien Springs, Mich.