How can I leave Thee.

Solo Clarinet in B♭.

Air Varie.

SOLO FOR CLARINET.

J. S. COX.

Allegro moderato.

8

rit. f

dolce. p

cresc. f

p

cres - - cen do. f

p

cresc. f

dim. mf p pp

2

Moderato.

4

dolce. p

stringendo. rit. p

4

VAR. I.

mf

Copyright MDCCCXCV by The John Church Company.
International Copyright.

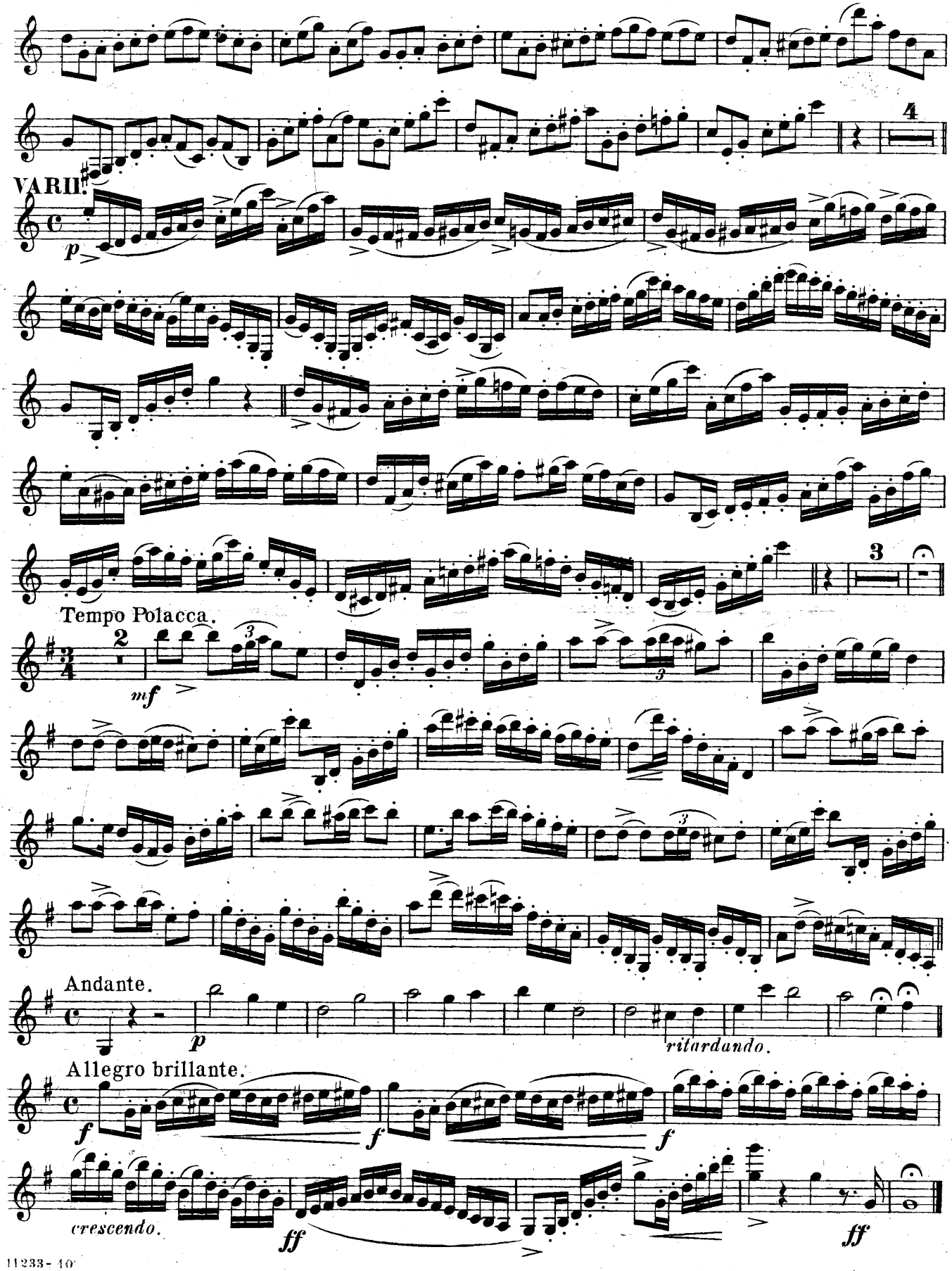
4
VARII.
p
3
Tempo Polacca.
mf
Andante.
p
ritardando.
Allegro brillante.
f
f
f
crescendo.
ff
ff

How can I leave thee.

Solo B♭ Cornet.
(CONDUCTOR.)

Air Varie.

CLARINET SOLO.

J.S.COX.

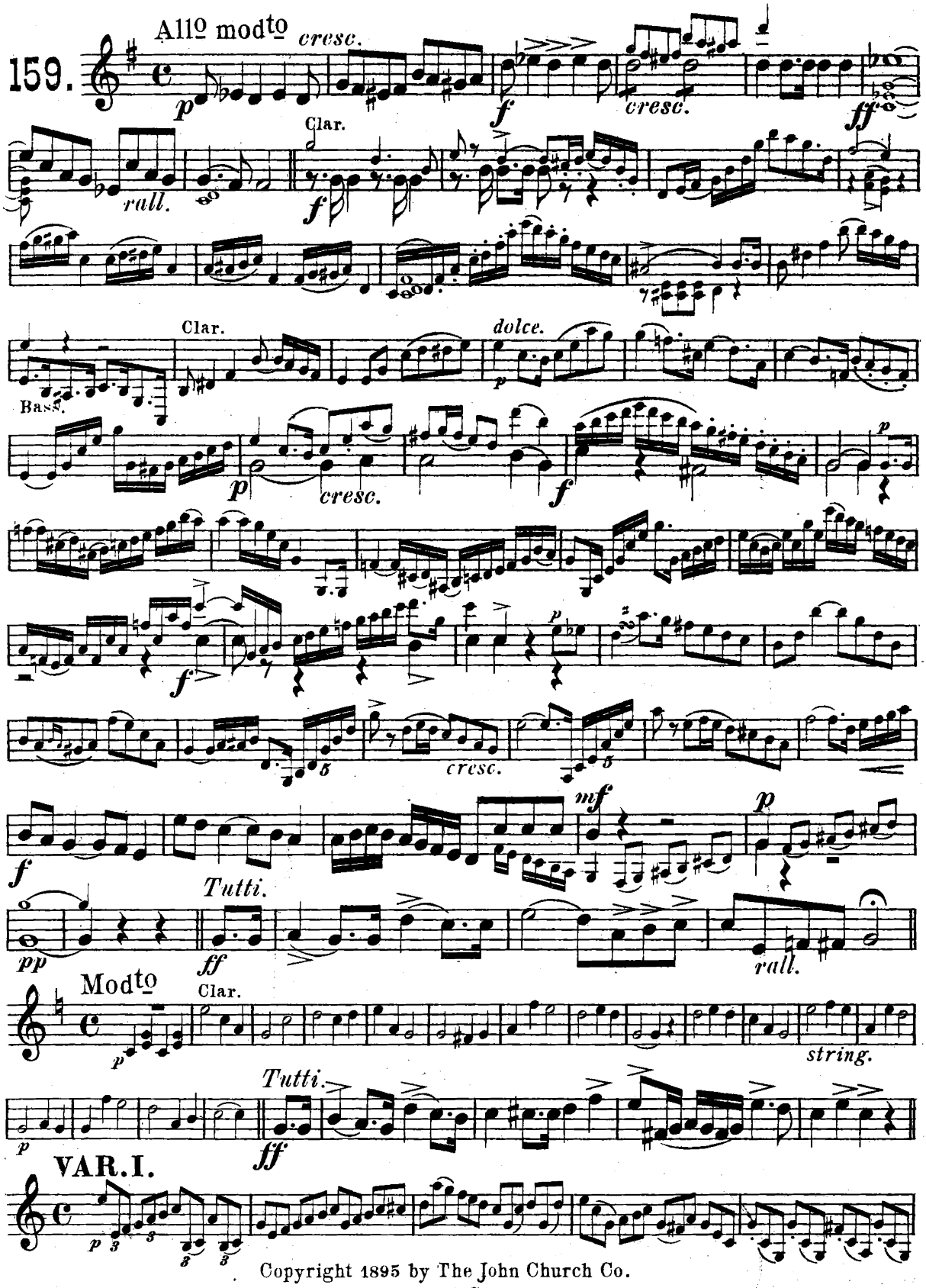

Copyright 1895 by The John Church Co.
International Copyright.

Solo B♭ Cornet.

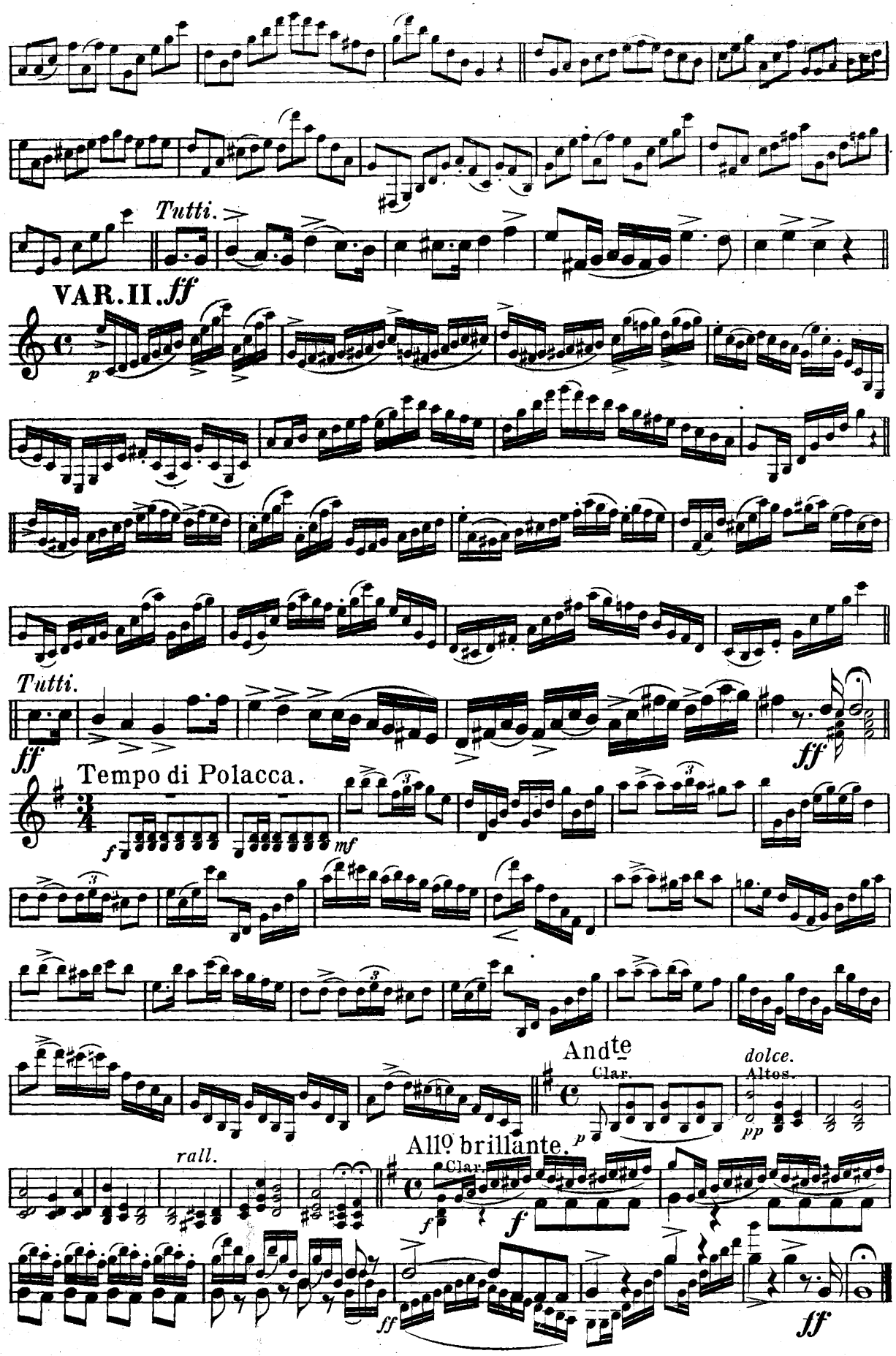

How can I leave thee.

Air Varie.

Flute & Piccolo.

CLARINET SOLO.

J. S. COX.

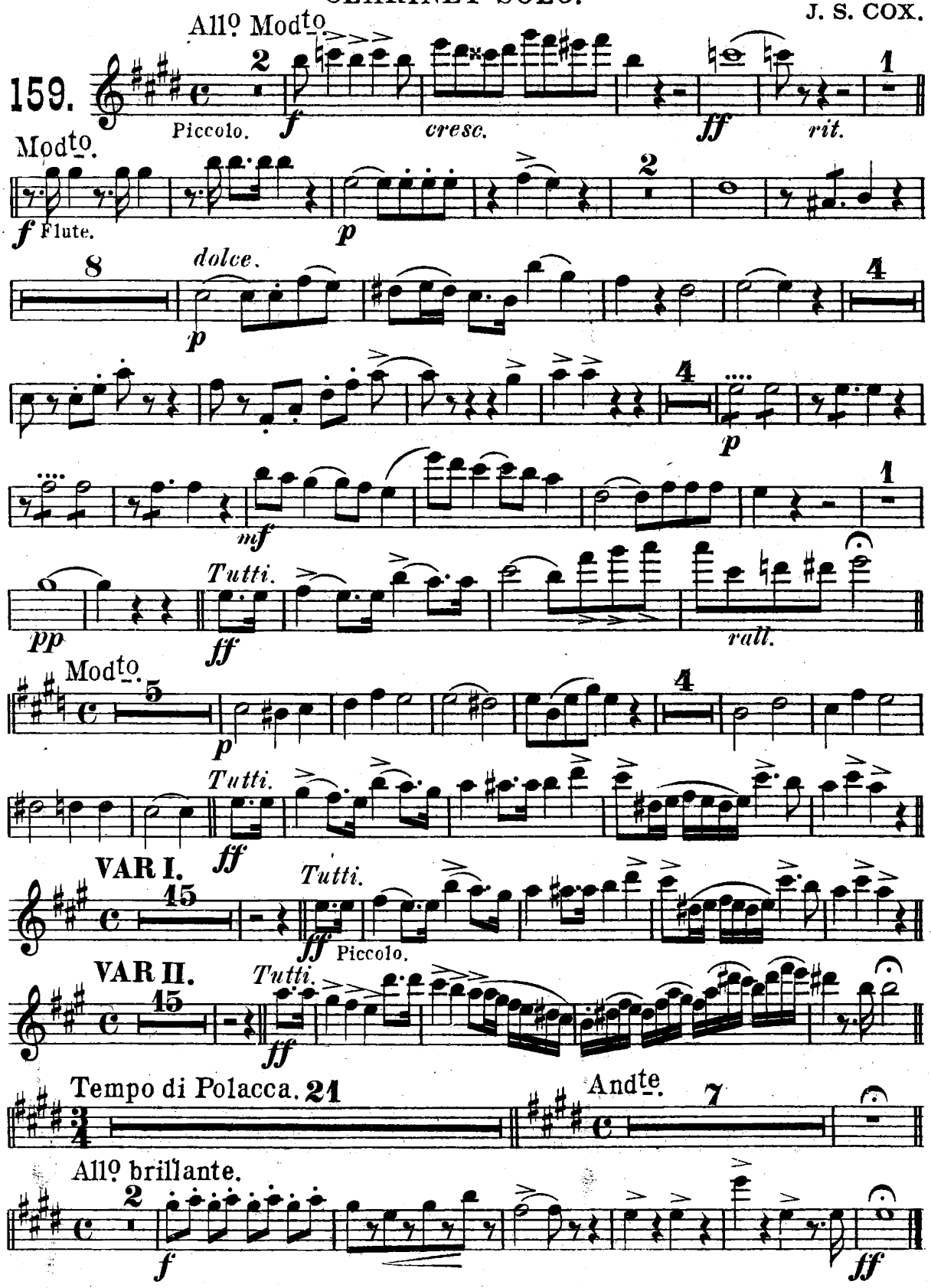

How can I leave thee.

Oboe.

Air Varie.

CLARINET SOLO.

J. S. COX.

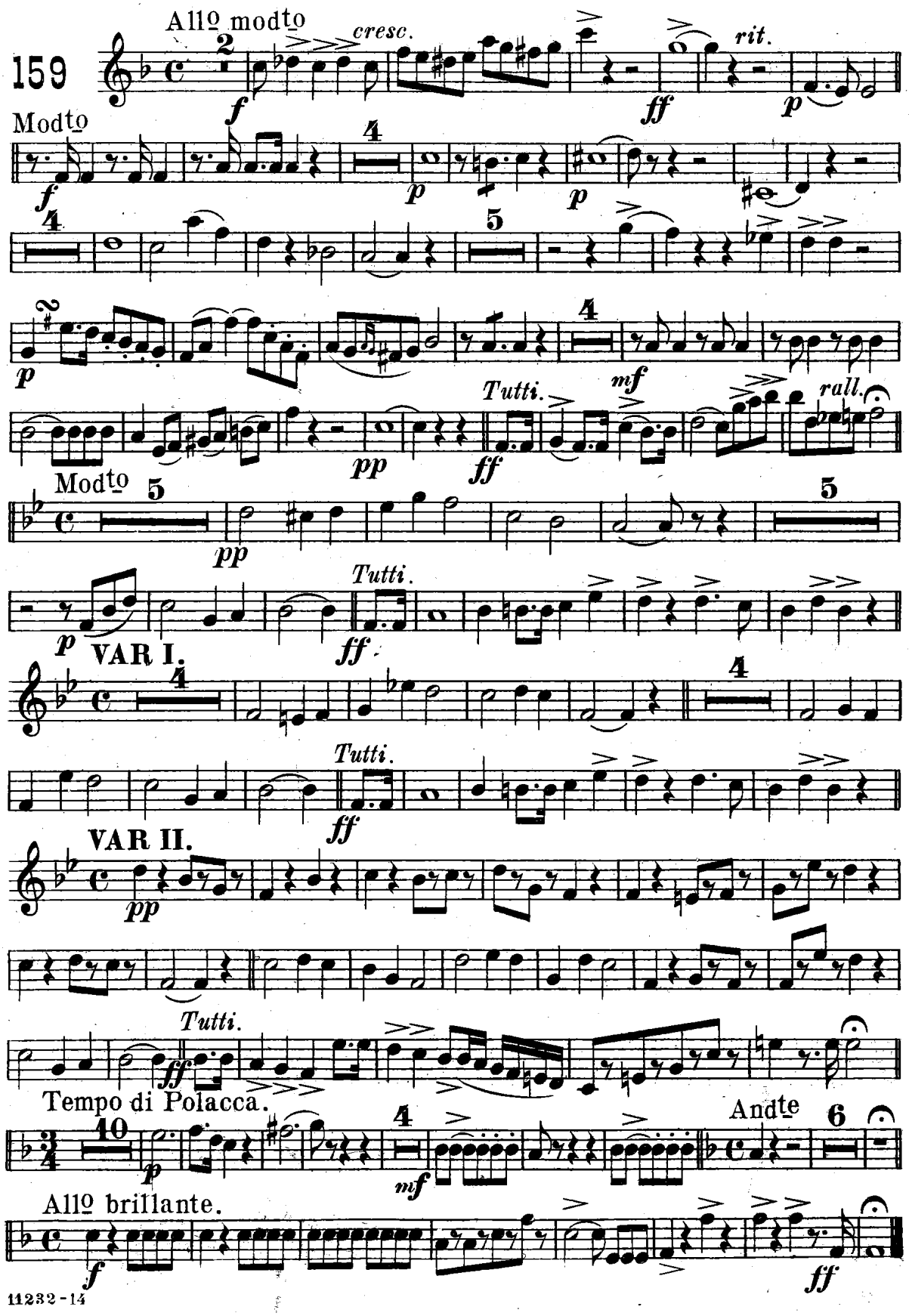

How can I leave thee.

Bassoon.

Air Varie.

CLARINET SOLO.

J. S. COX.

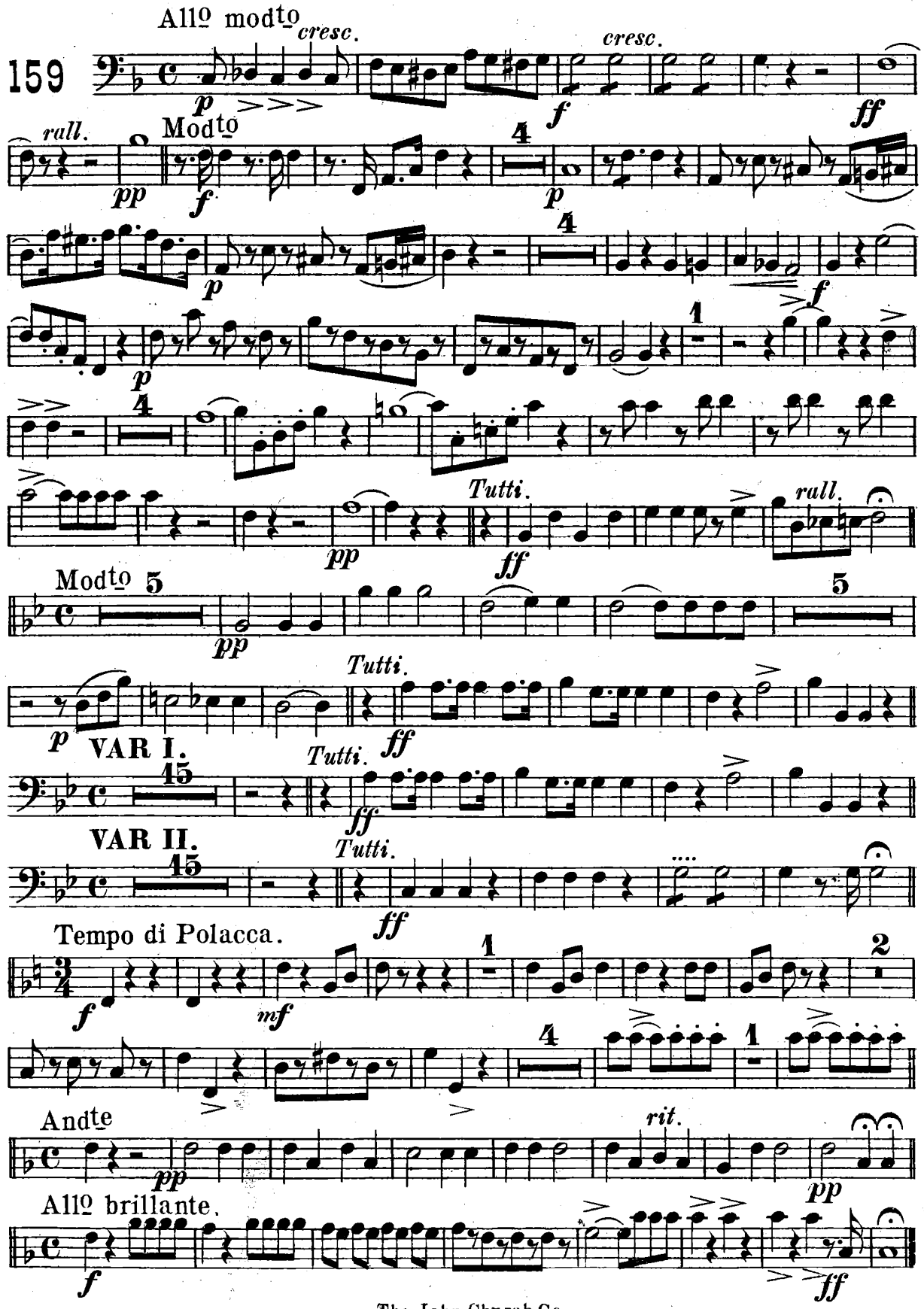

How can I leave thee.

Air Varie.

E♭ Clarinet.

CLARINET SOLO.

J. S. COX.

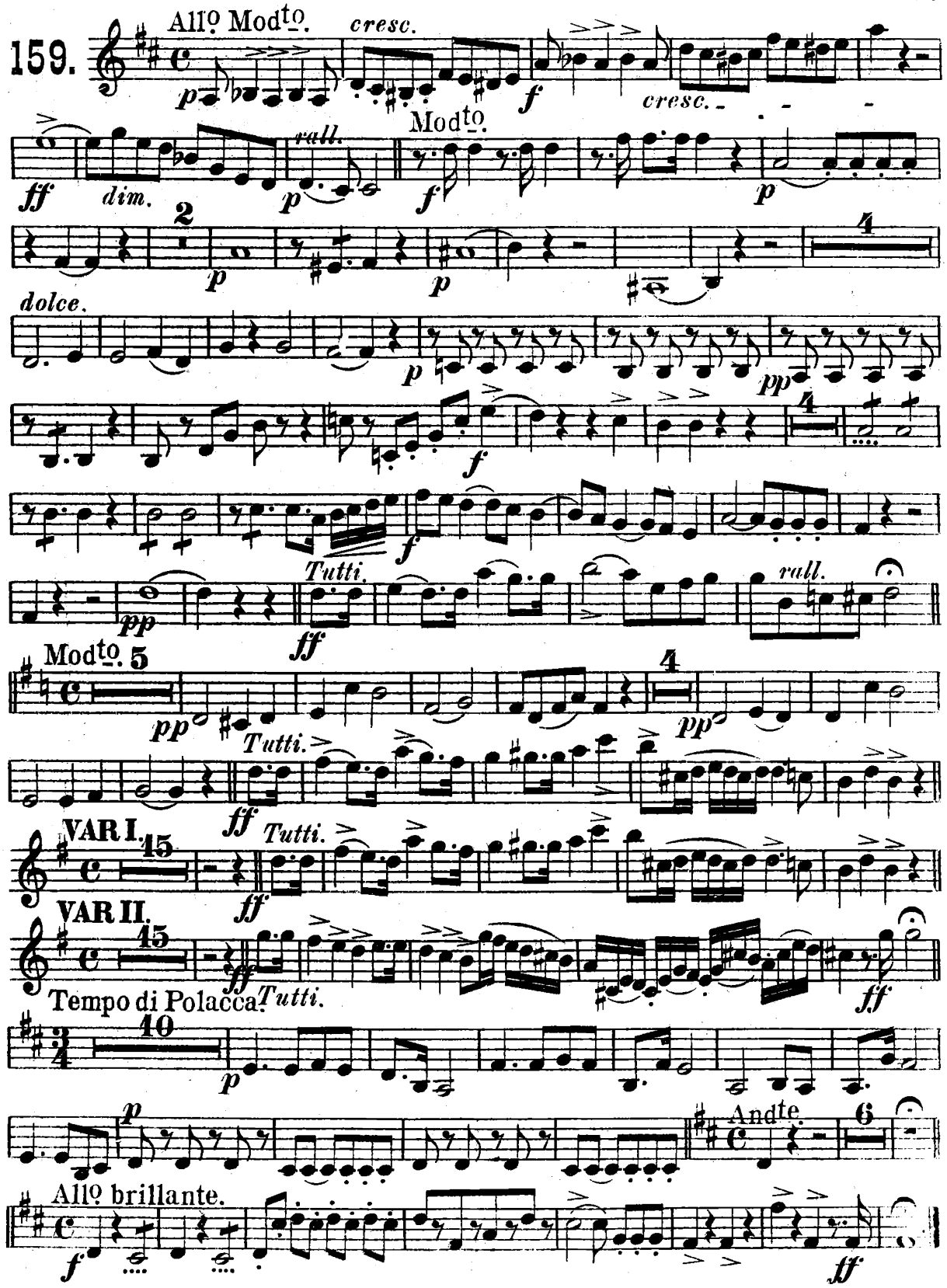

How can I leave thee.

1st B♭ Clarinet.

Air Varie.

CLARINET SOLO.

J. S. COX.

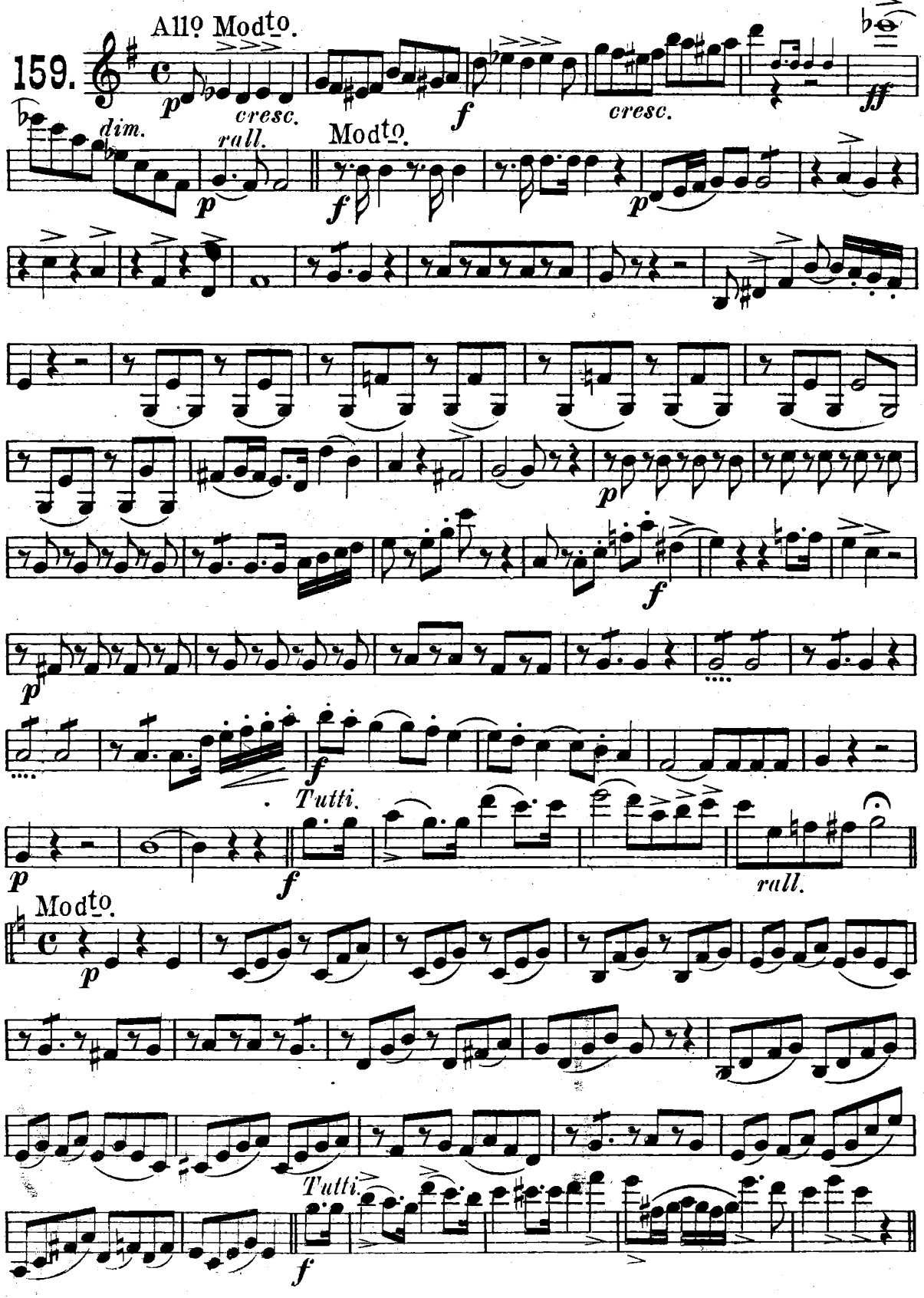

1st B♭ Clarinet.

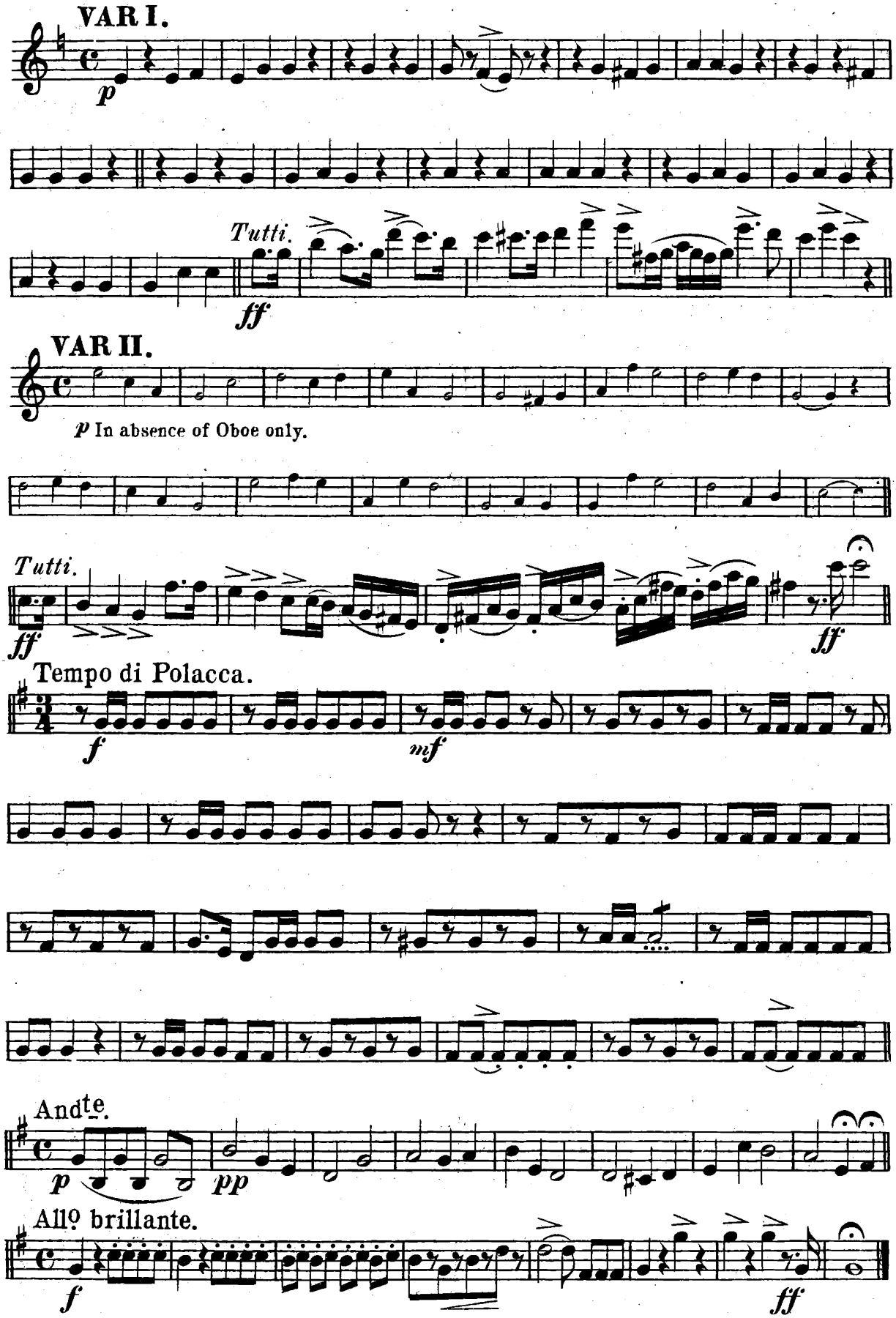

How can I leave thee.

Air Varie.

2d B♭ Clarinet.

CLARINET SOLO.

J. S. COX.

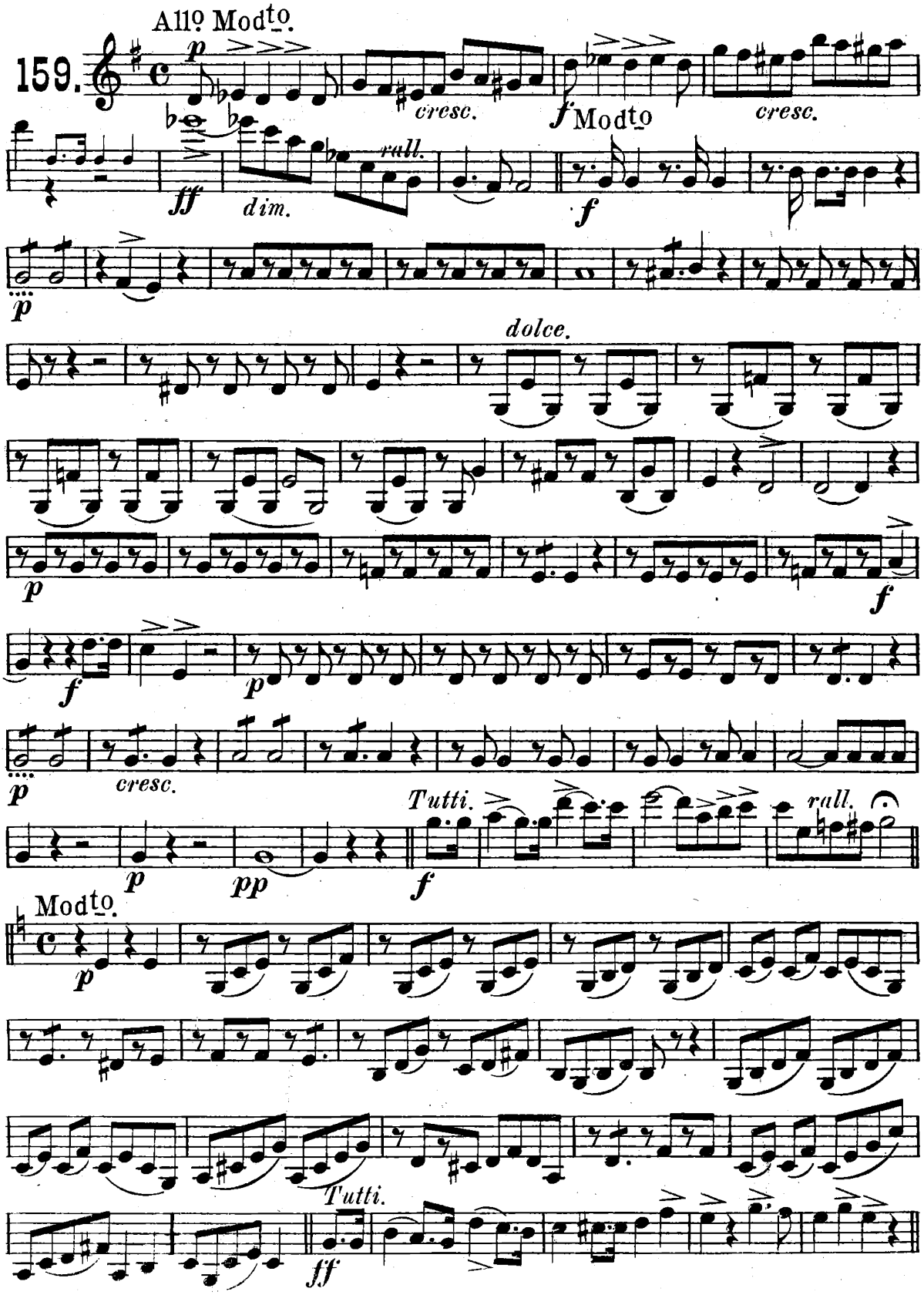

2d B♭ Clarinet.

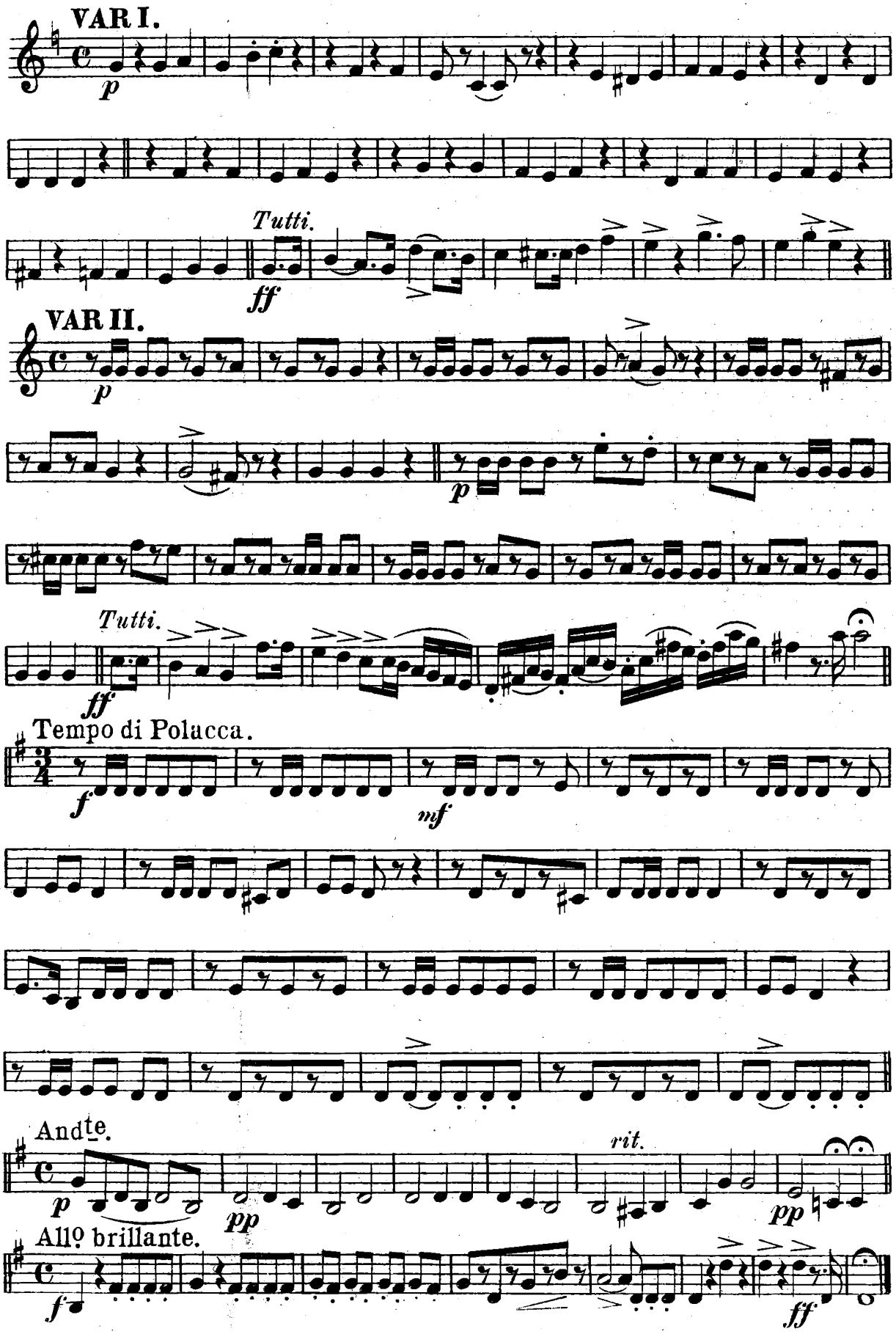

How can I leave thee.

Air Varie.

3d & 4th B♭ Clarinets. CLARINET SOLO.

J. S. COX.

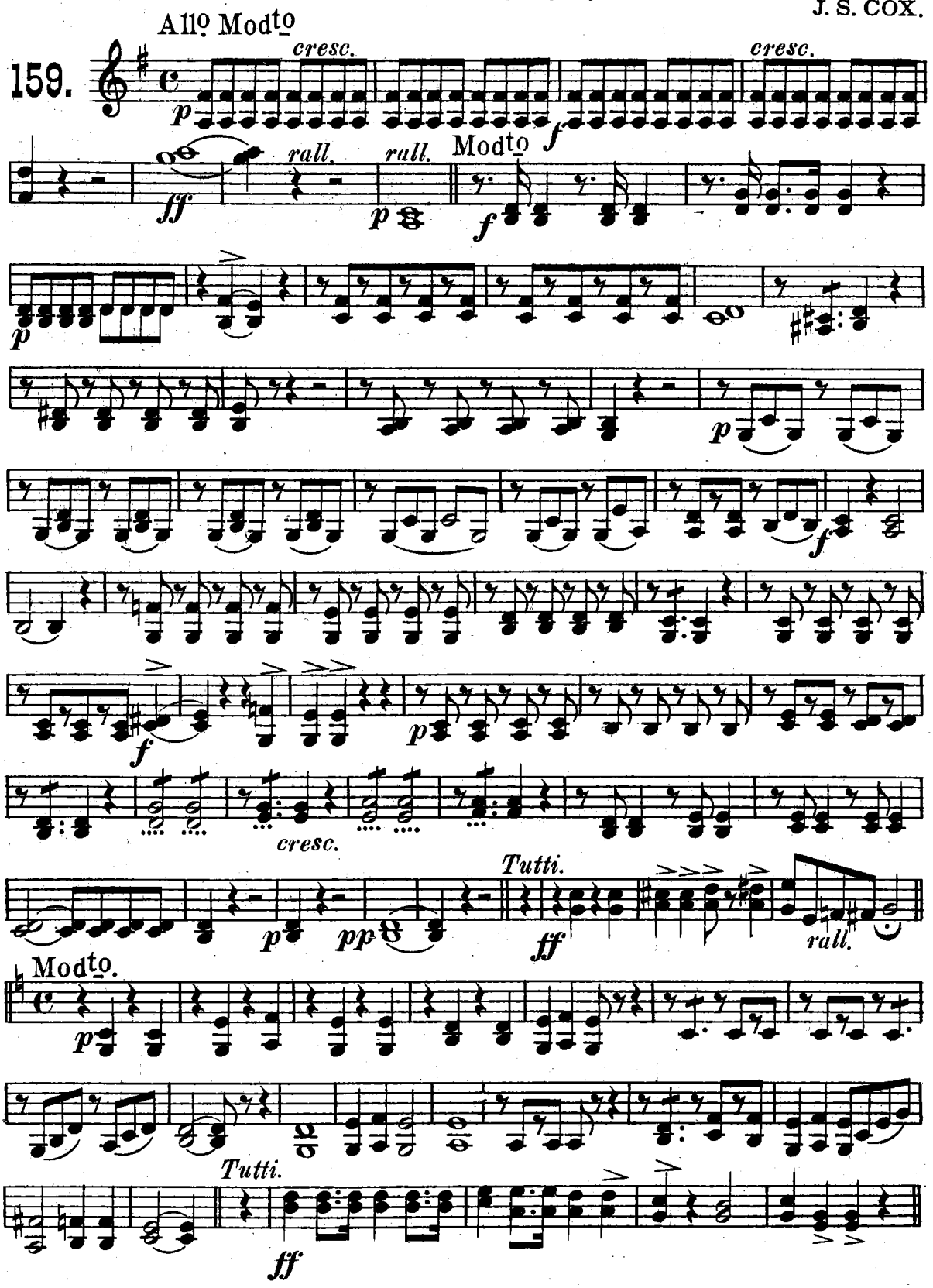

The John Church Co.

3d & 4th B♭ Clarinets.

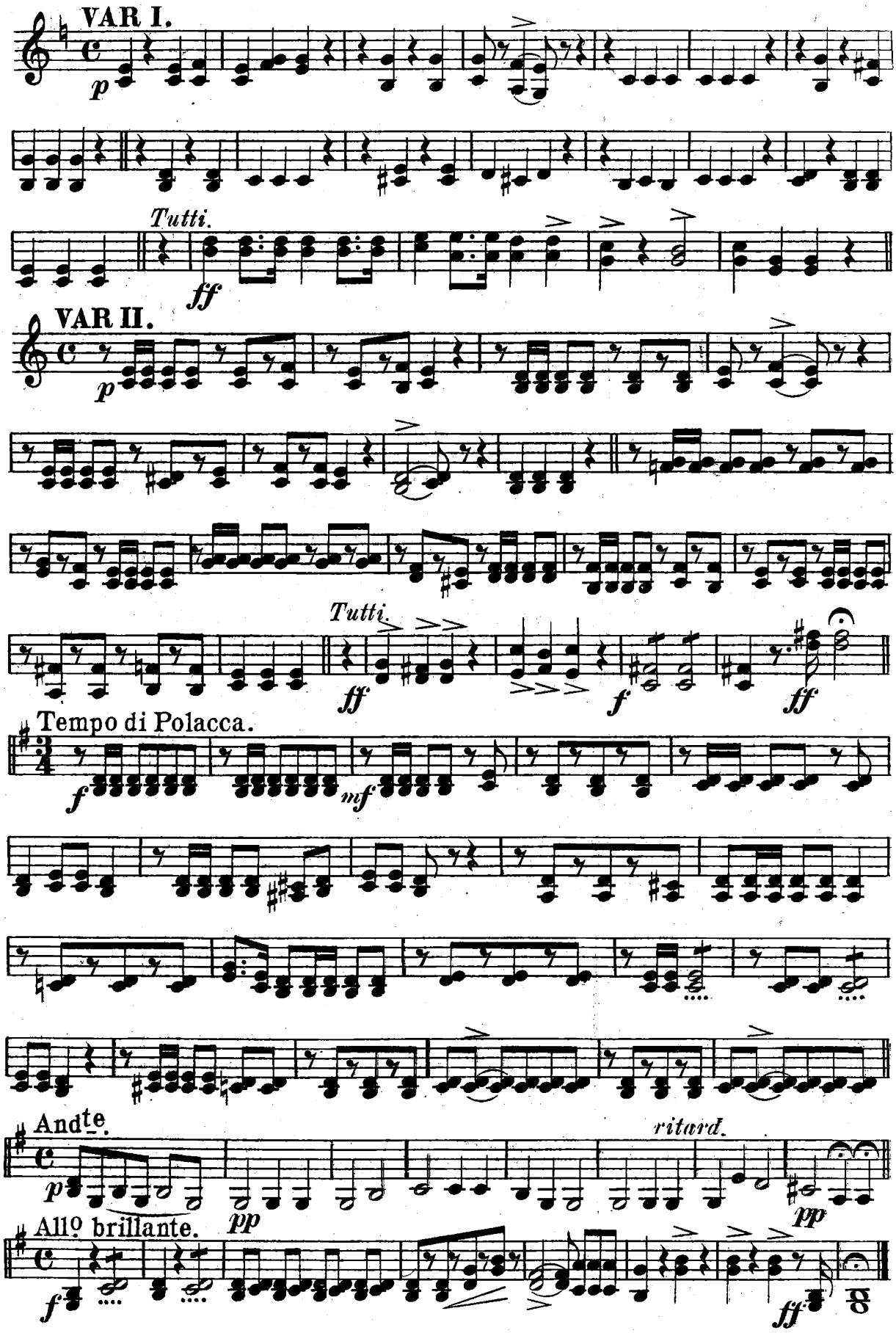

How can I leave thee.

Air Varie.

E♭ Cornet.
or Alto Saxophone

CLARINET SOLO.

J. S. COX

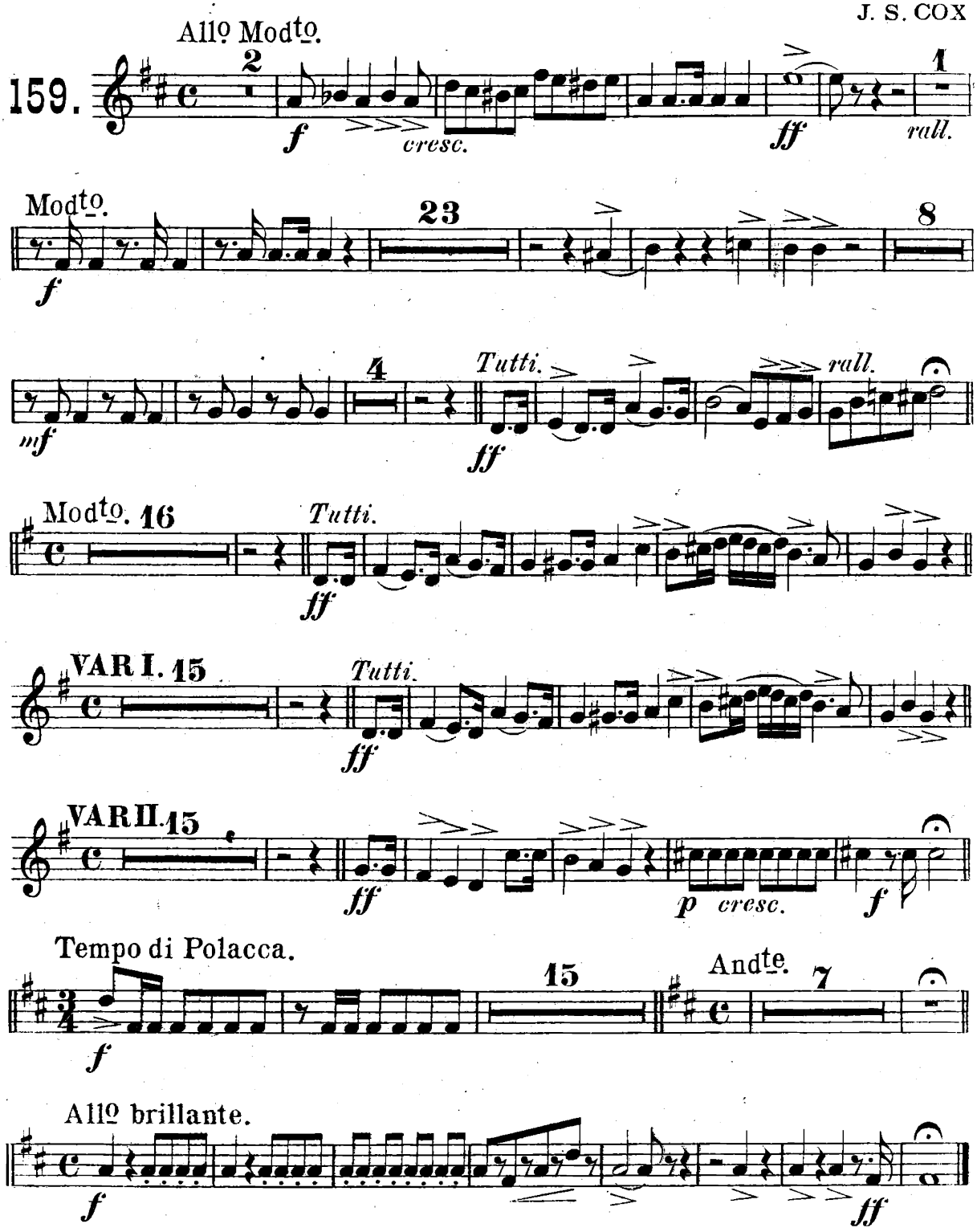

The John Church Co.

How can I leave thee.

Solo B♭ Cornet.
(CONDUCTOR.)

Air Varie.

CLARINET SOLO.

J.S.COX.

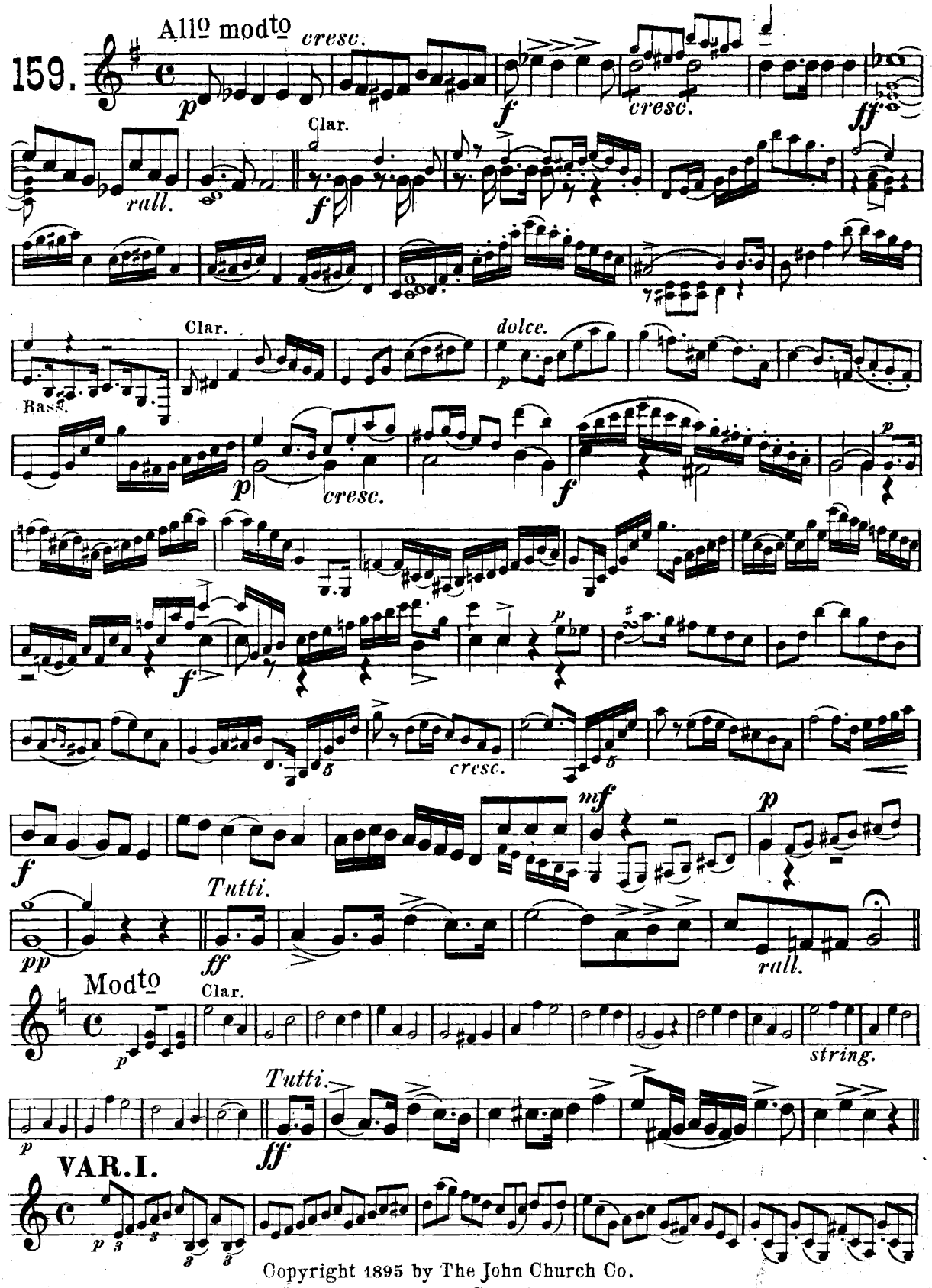

Copyright 1895 by The John Church Co.
International Copyright.

Solo B♭ Cornet.

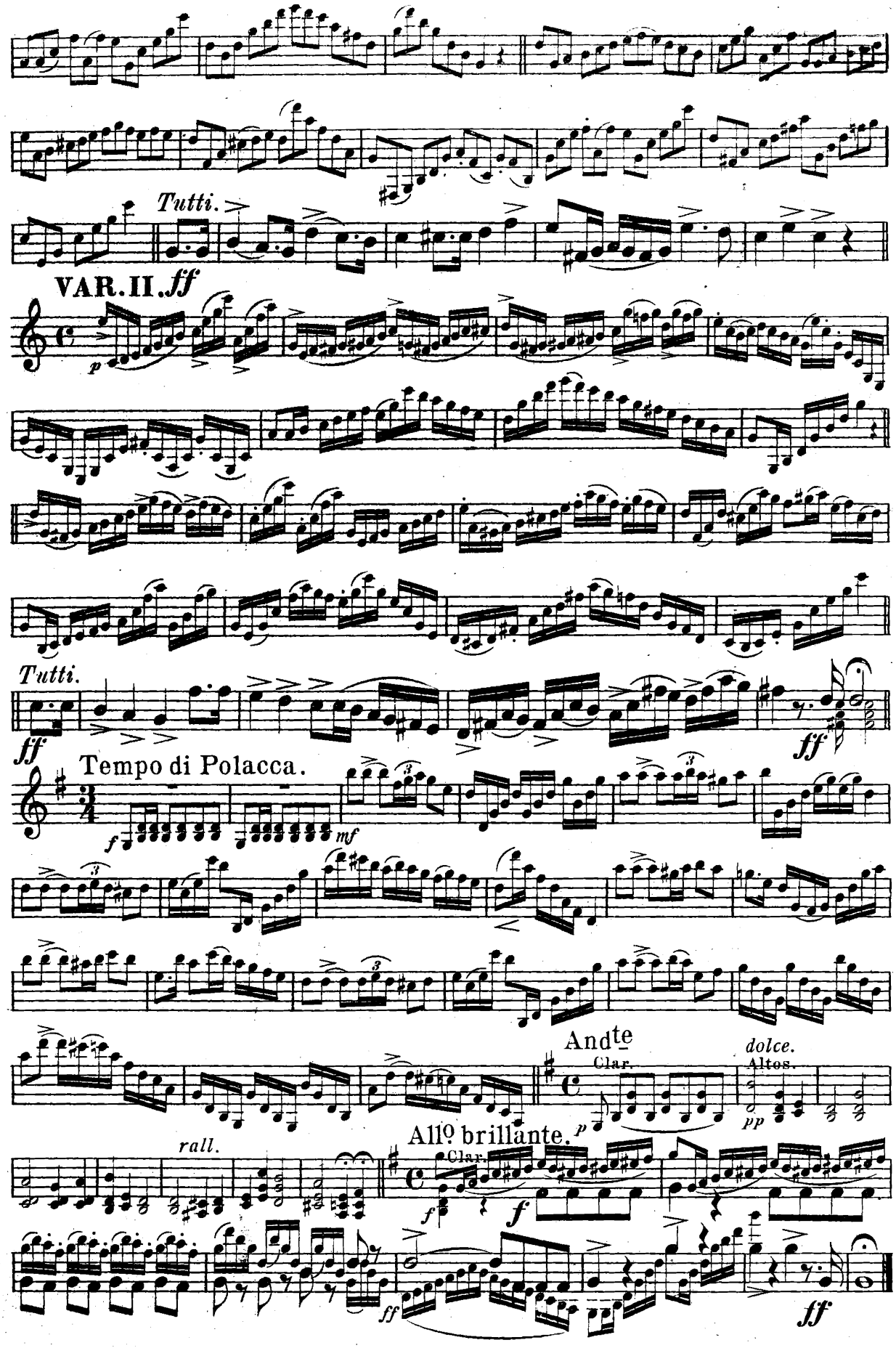

How can I leave thee.

Air Varie.

1st B♭ Cornet.
or Soprano Saxophone

CLARINET SOLO.

J. S. COX.

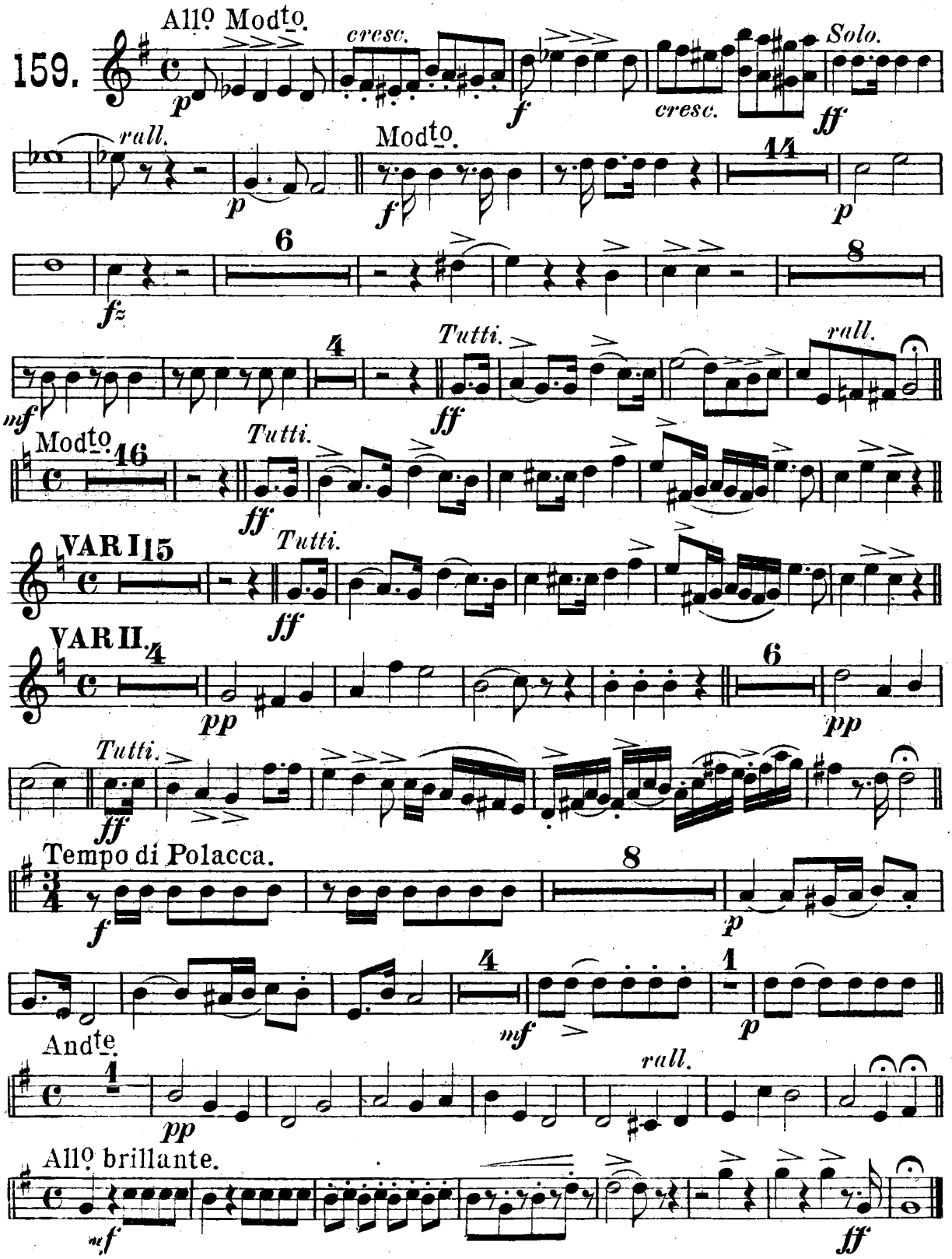

The John Church Co.

How can I leave thee.

Air Varie.

2d & 3d B♭ Cornets. CLARINET SOLO.

J.S.COX.

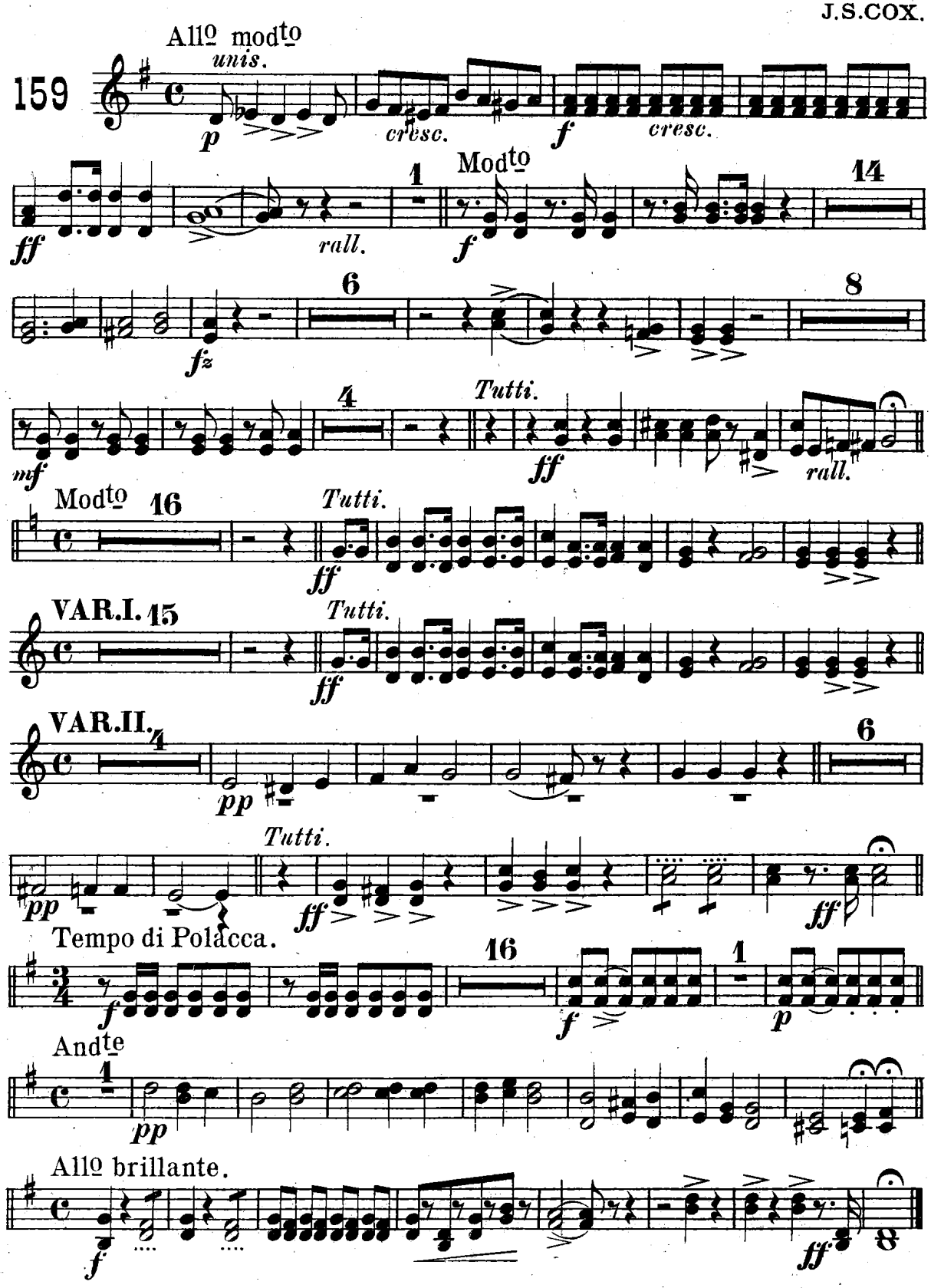

The John Church Co.

How can I leave thee.

1st & 2d E♭ Altos.

Air Varie.

CLARINET SOLO.

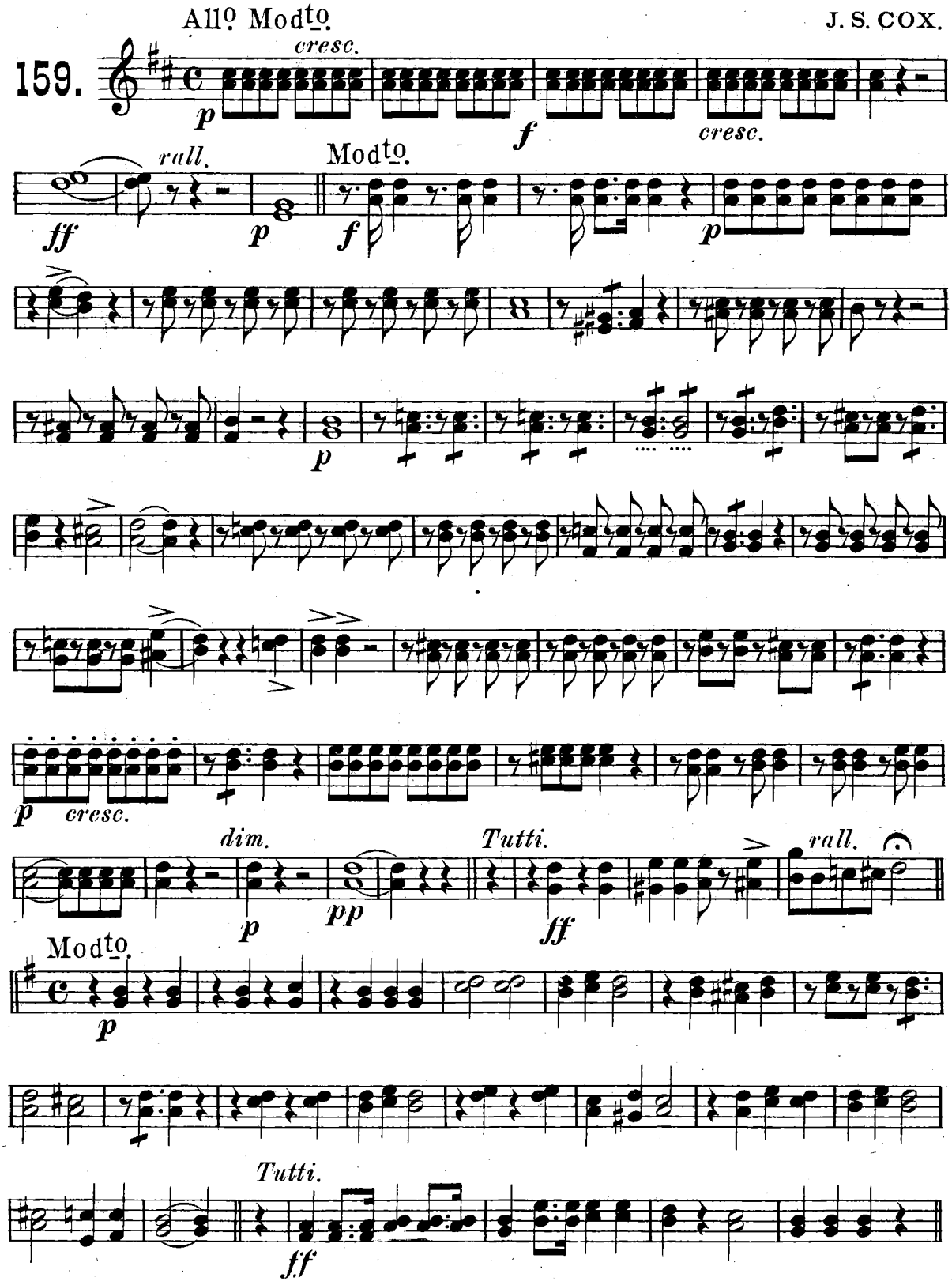

The John Church Co.

1st & 2d E♭ Altos.

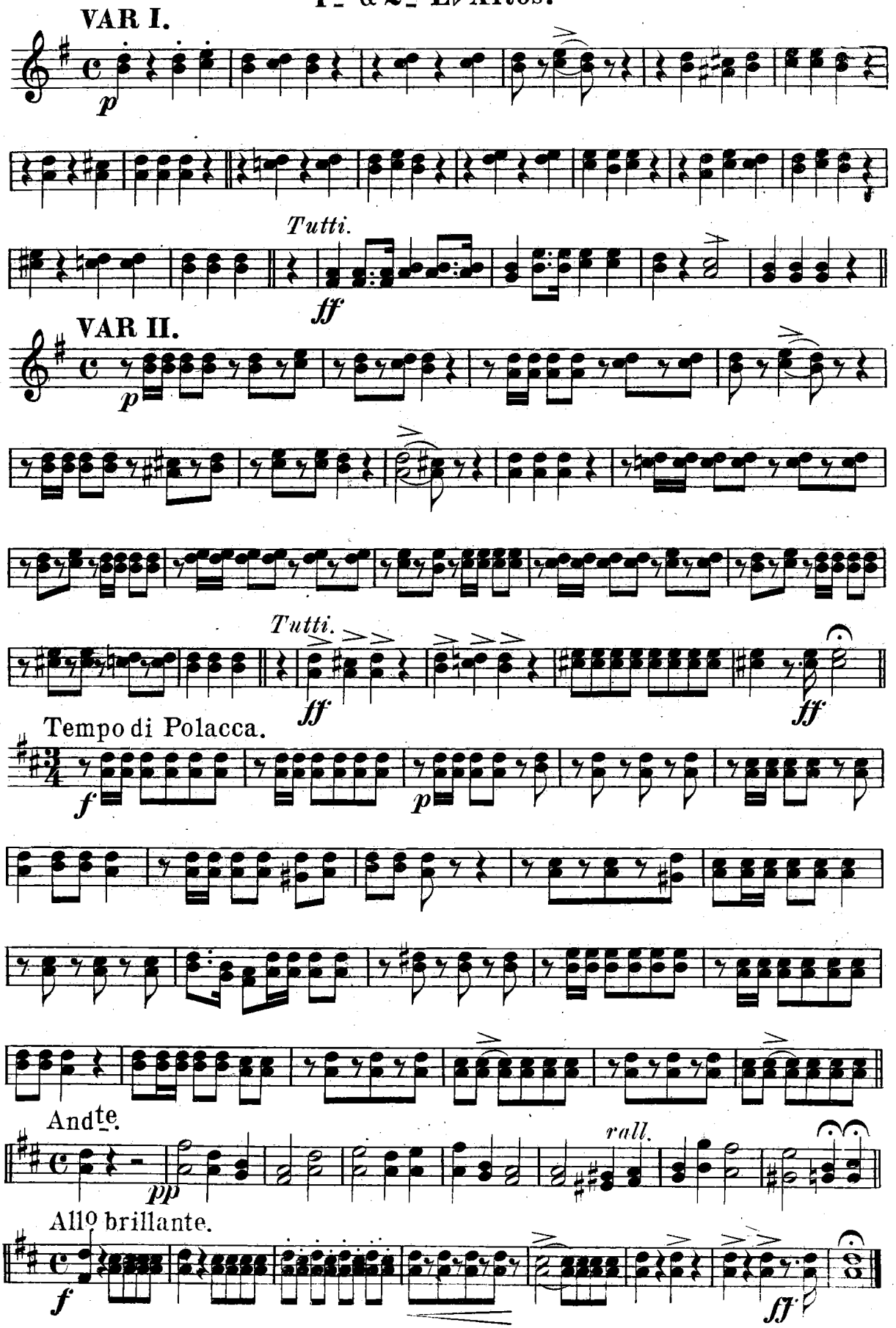

How can I leave thee.

Air Varie.

3d E♭ Alto.

CLARINET SOLO.

J. S. COX.

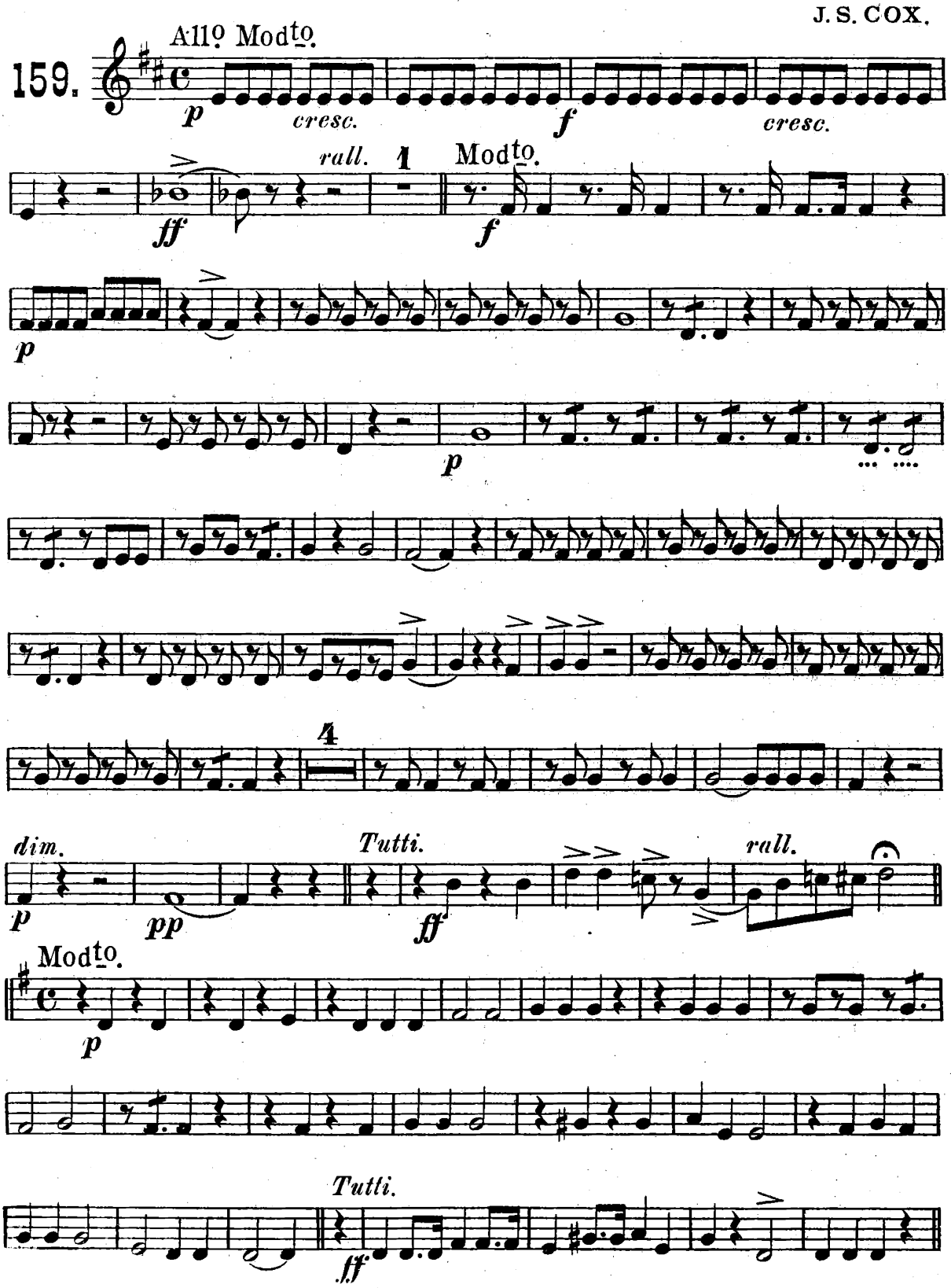

3d E♭ Alto.

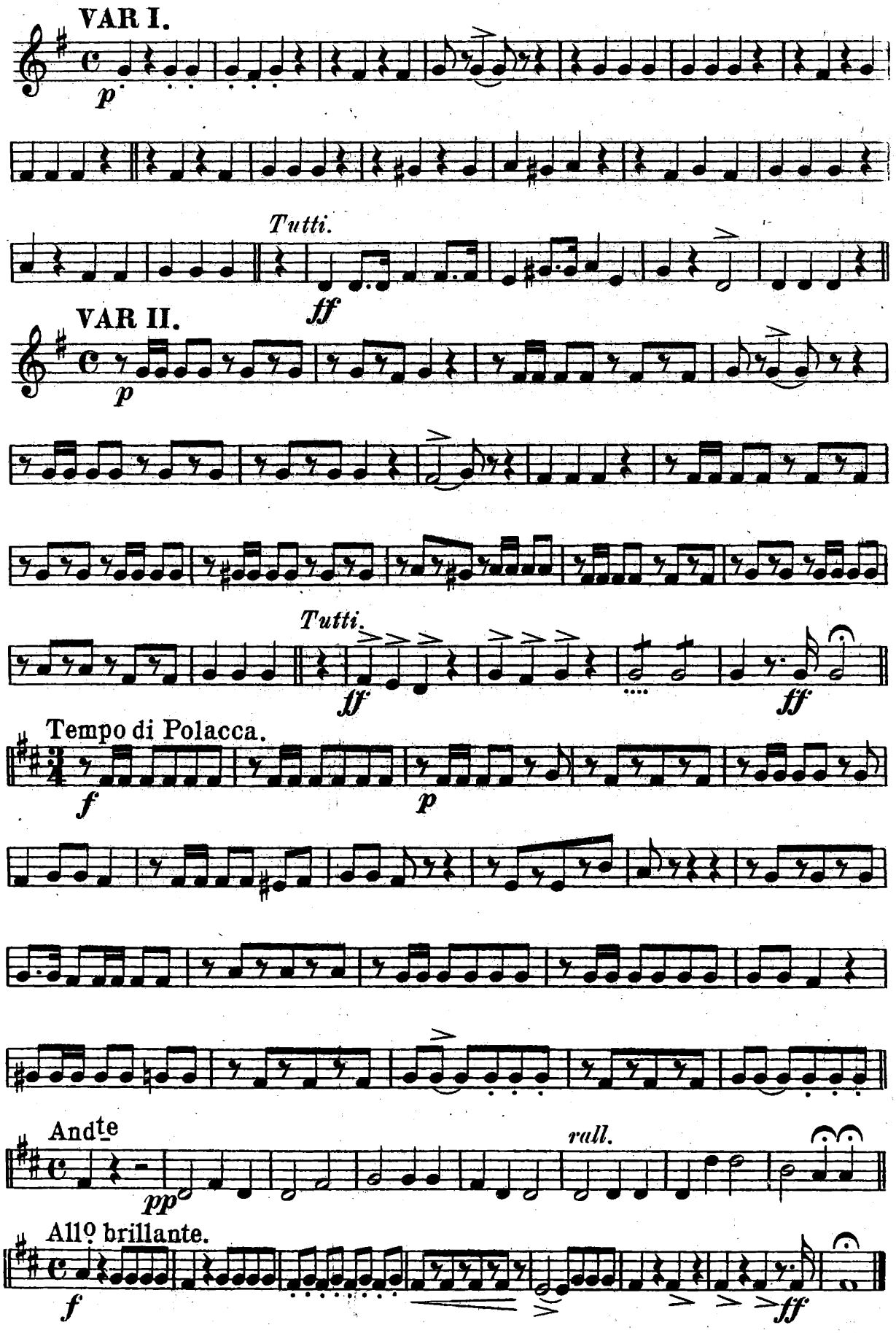
VAR I.
p
Tutti.
ff
VAR II.
p
Tutti.
ff
ff
Tempo di Polacca.
f
p
Andte
pp
rall.
Allo brillante.
f
ff

How can I leave thee.

Air Varie.

1st & 2d Trombones. CLARINET SOLO.

J.S.COX.

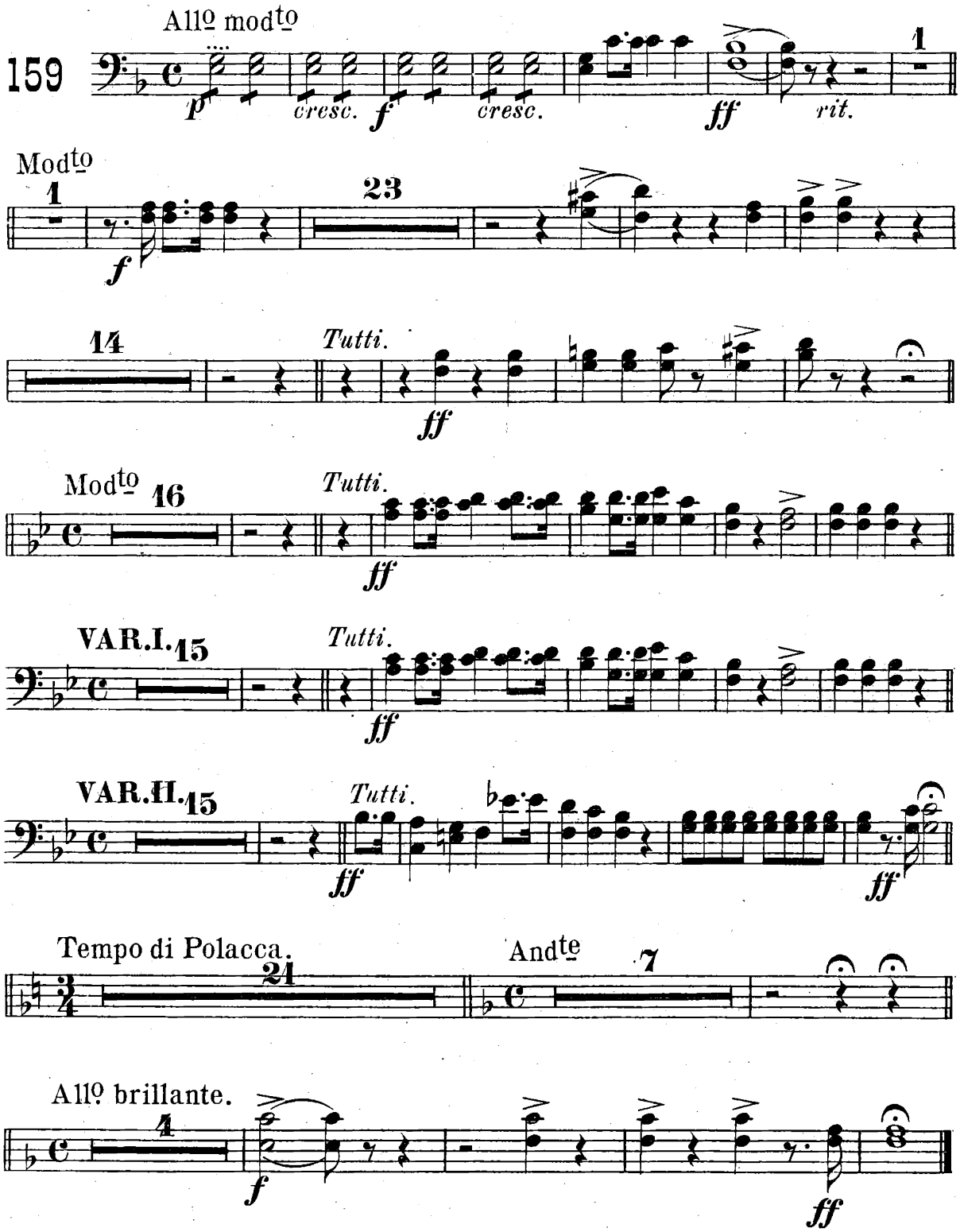

The John Church Co.

How can I leave thee.

3d Trombone or B♭ Bass.

Air Varie.

CLARINET SOLO.

J.S.COX.

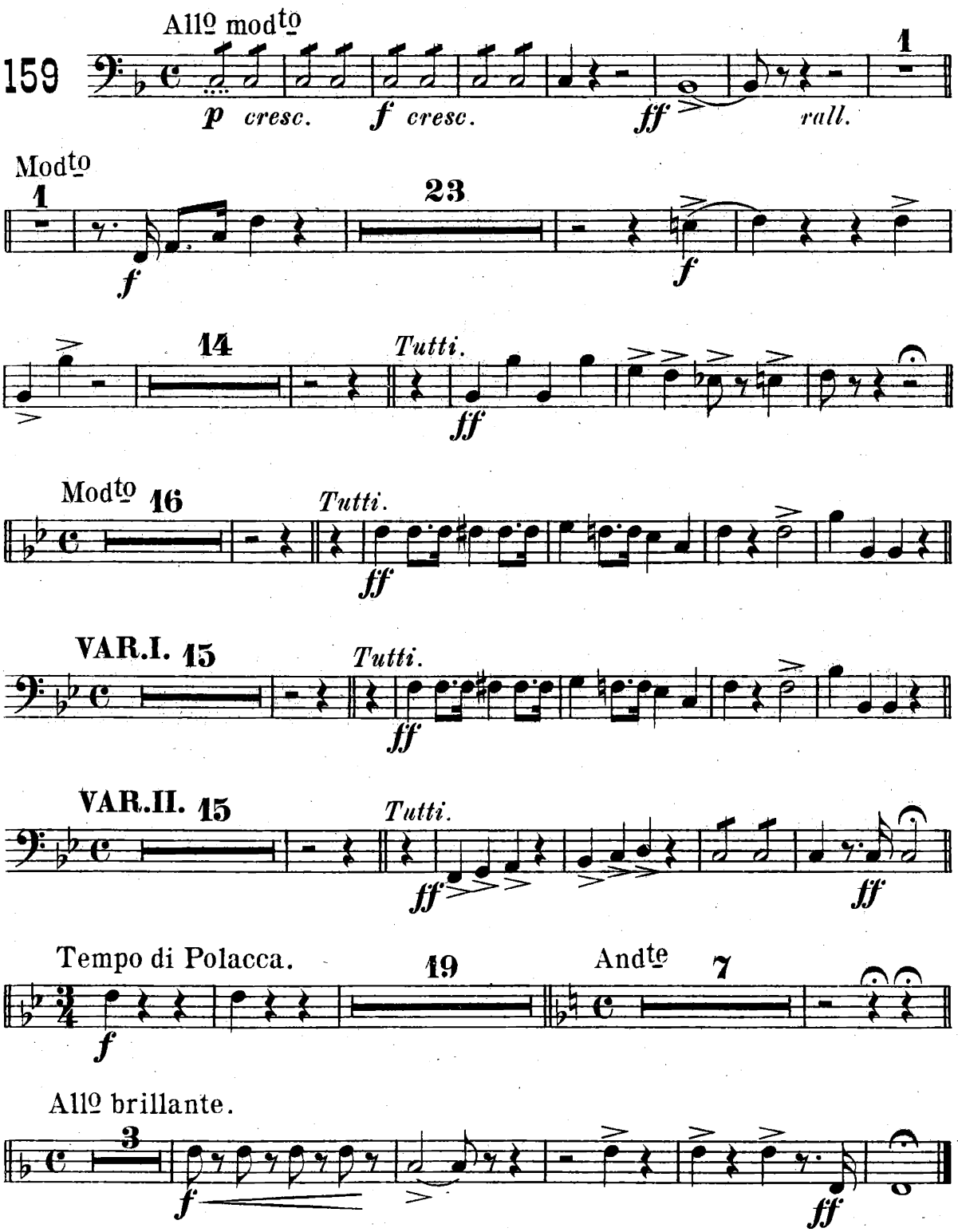

The John Church Co.

How can I leave thee.

Air Varie.

1st & 2d B♭ Tenors. CLARINET SOLO.

J.S.COX.

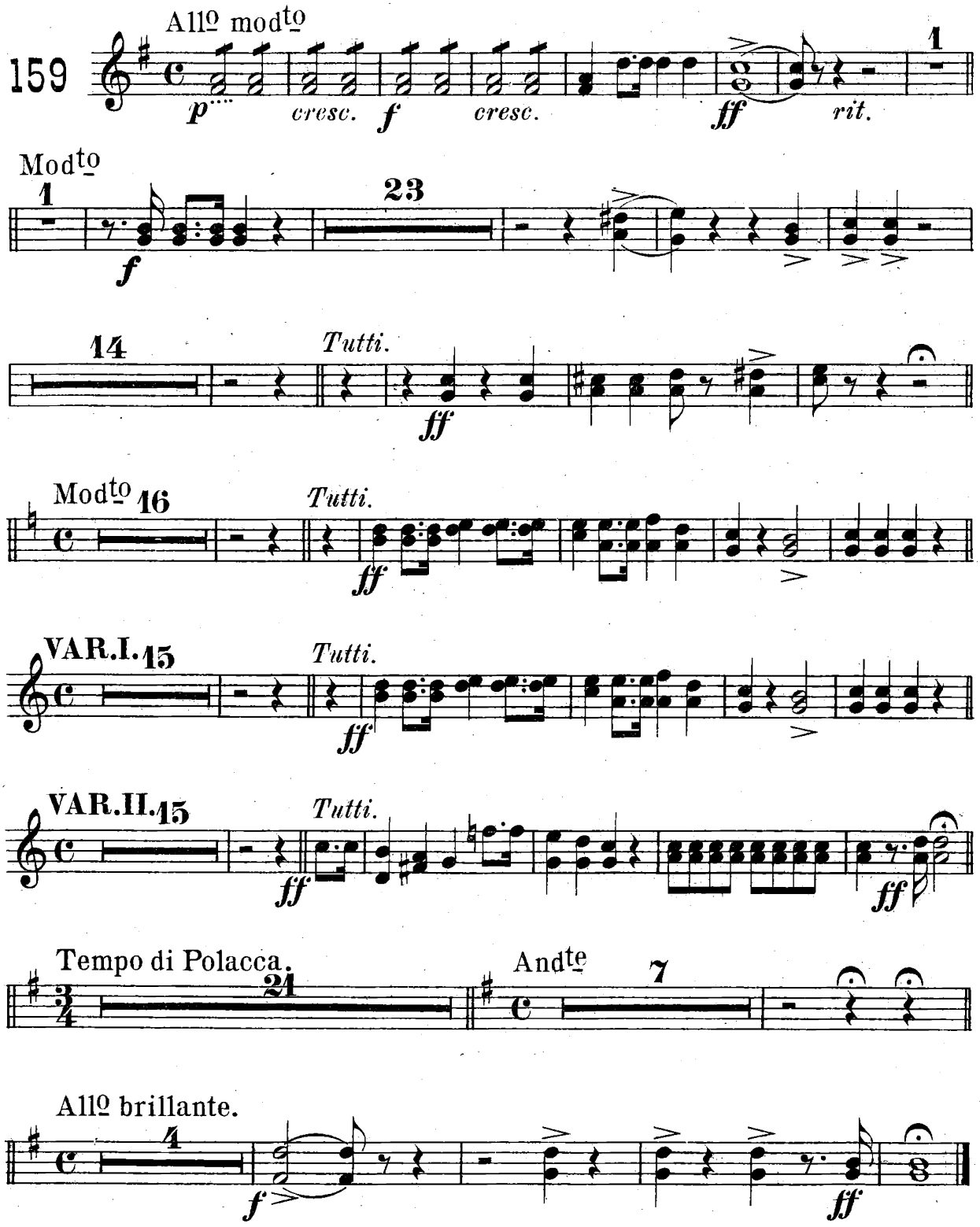

How can I leave thee.

Air Varie.

B♭ Bass.

CLARINET SOLO.

J. S. COX.

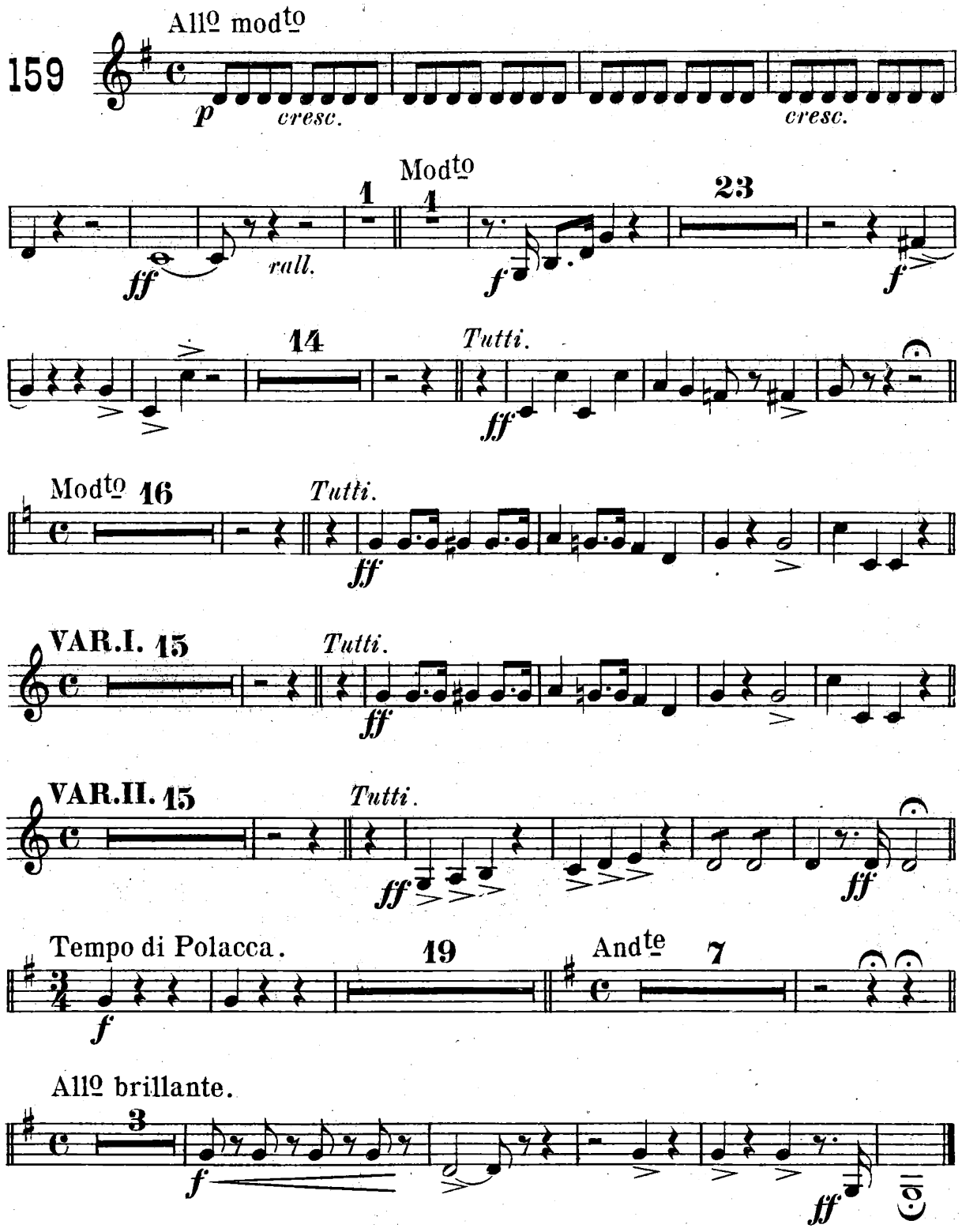

The John Church Co.

How can I leave thee.

Baritone.

Air Varie.

CLARINET SOLO.

J. S. COX.

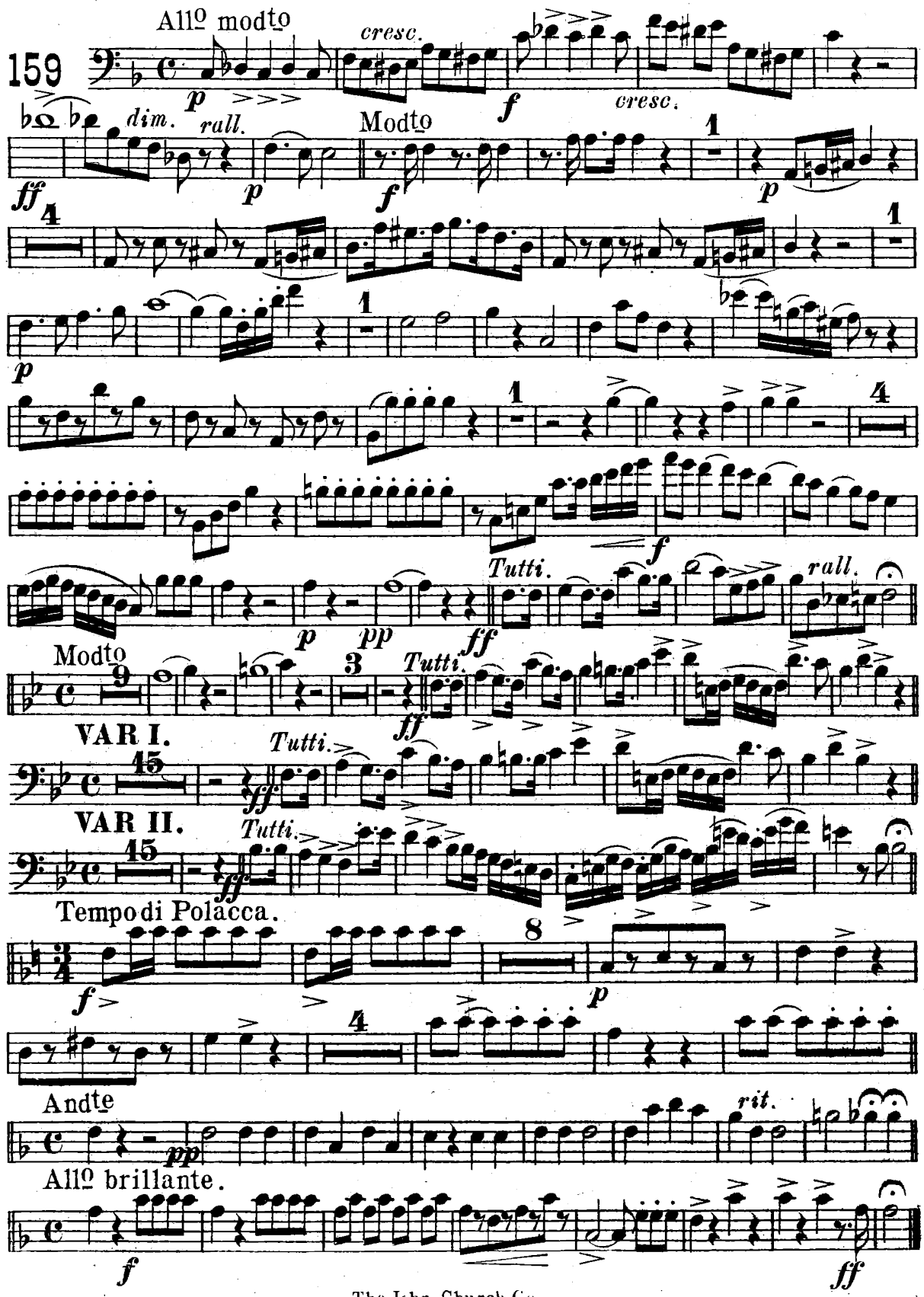

The John Church Co.

How can I leave thee.

Air Varie.

CLARINET SOLO.

Baritone or Tenor Saxophone

J. S. COX.

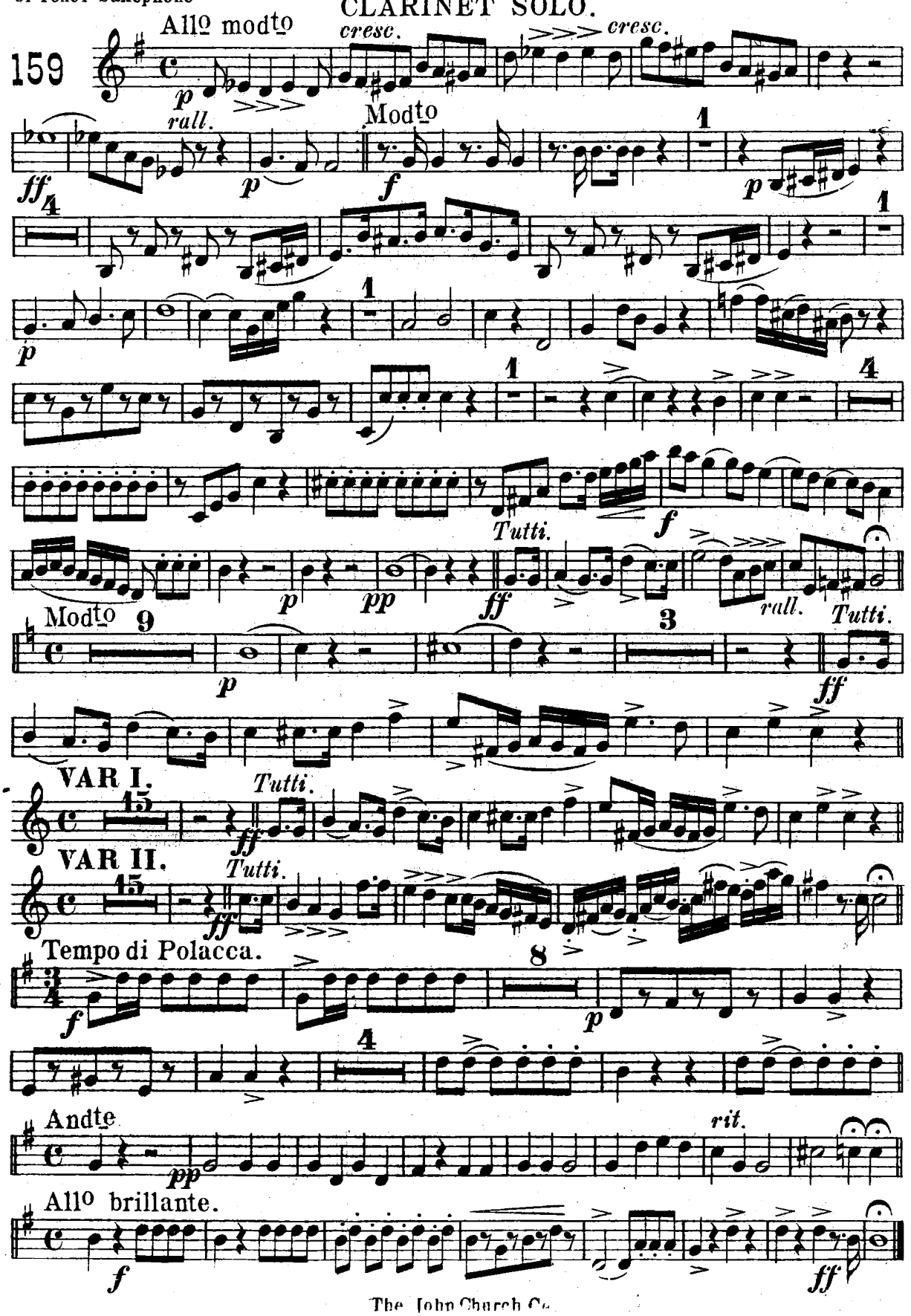

How can I leave thee.

Basses.

Air Varie.

CLARINET SOLO.

J.S. COX.

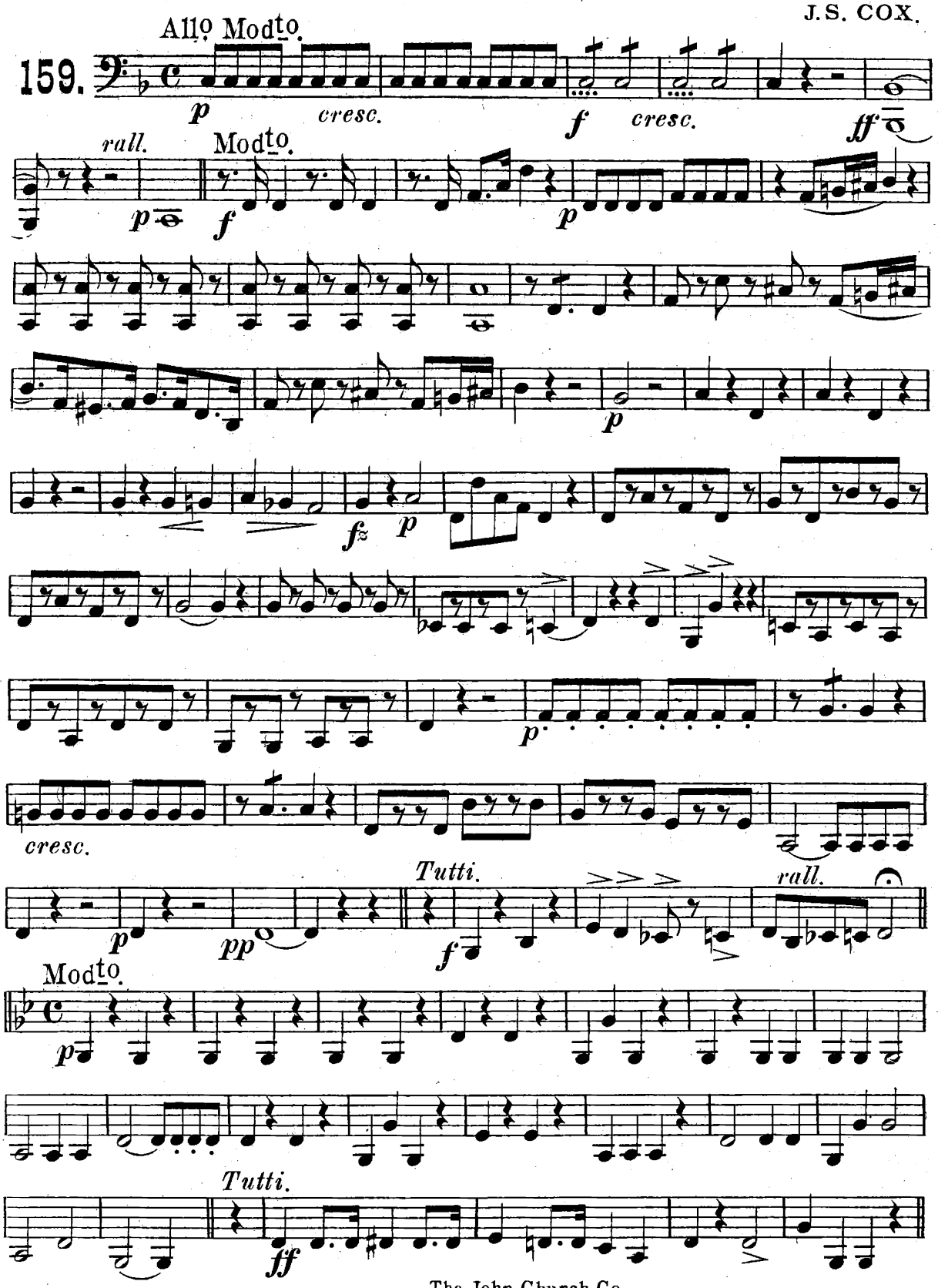

Basses.

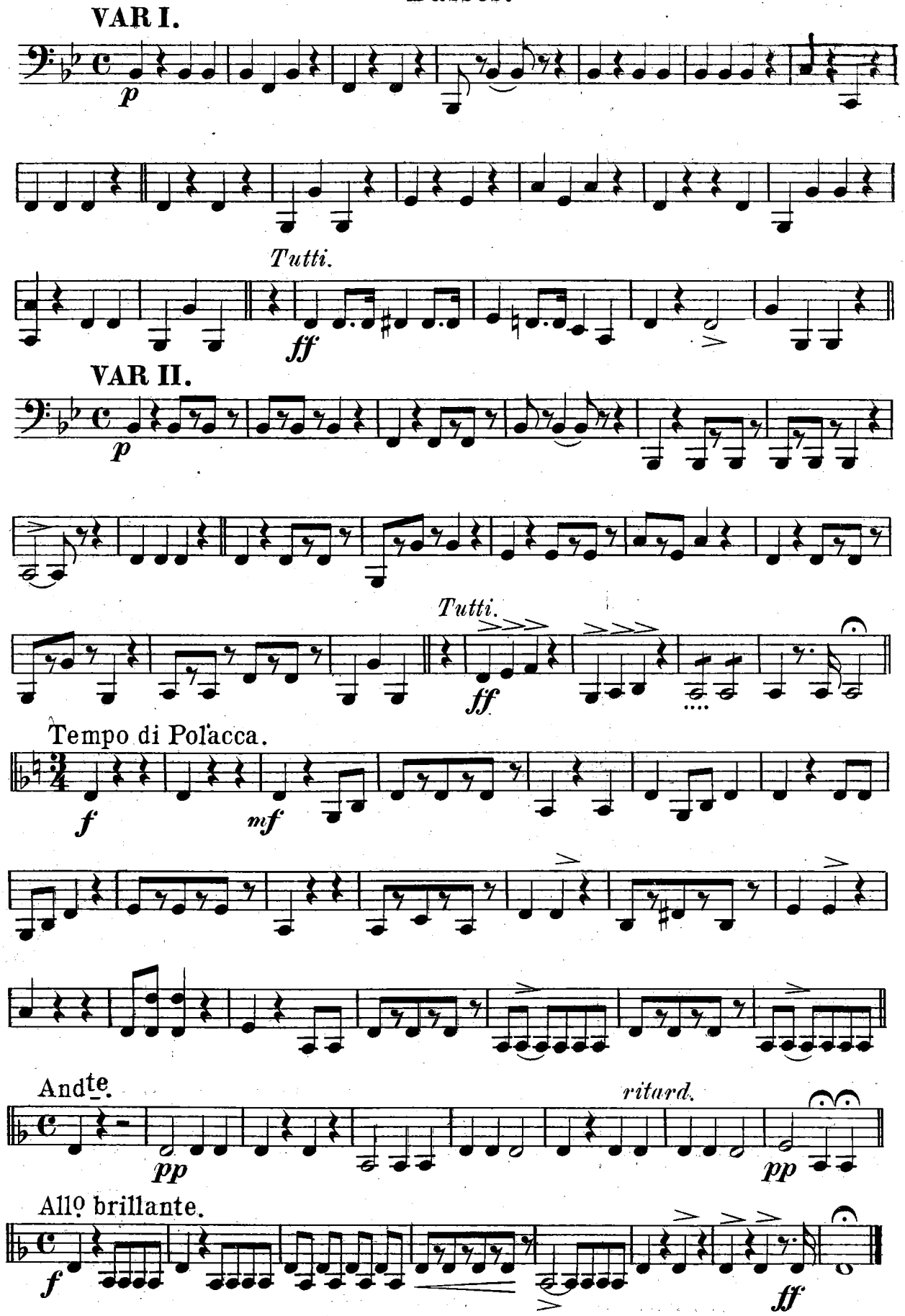
VAR I.
p
Tutti.
ff
VAR II.
p
Tutti.
ff
Tempo di Polacca.
f
mf
Andte.
ritard.
pp
pp
Allo brillante.
f
ff

How can I leave thee.

Air Varie.

Drums.

CLARINET SOLO.

J. S. COX.

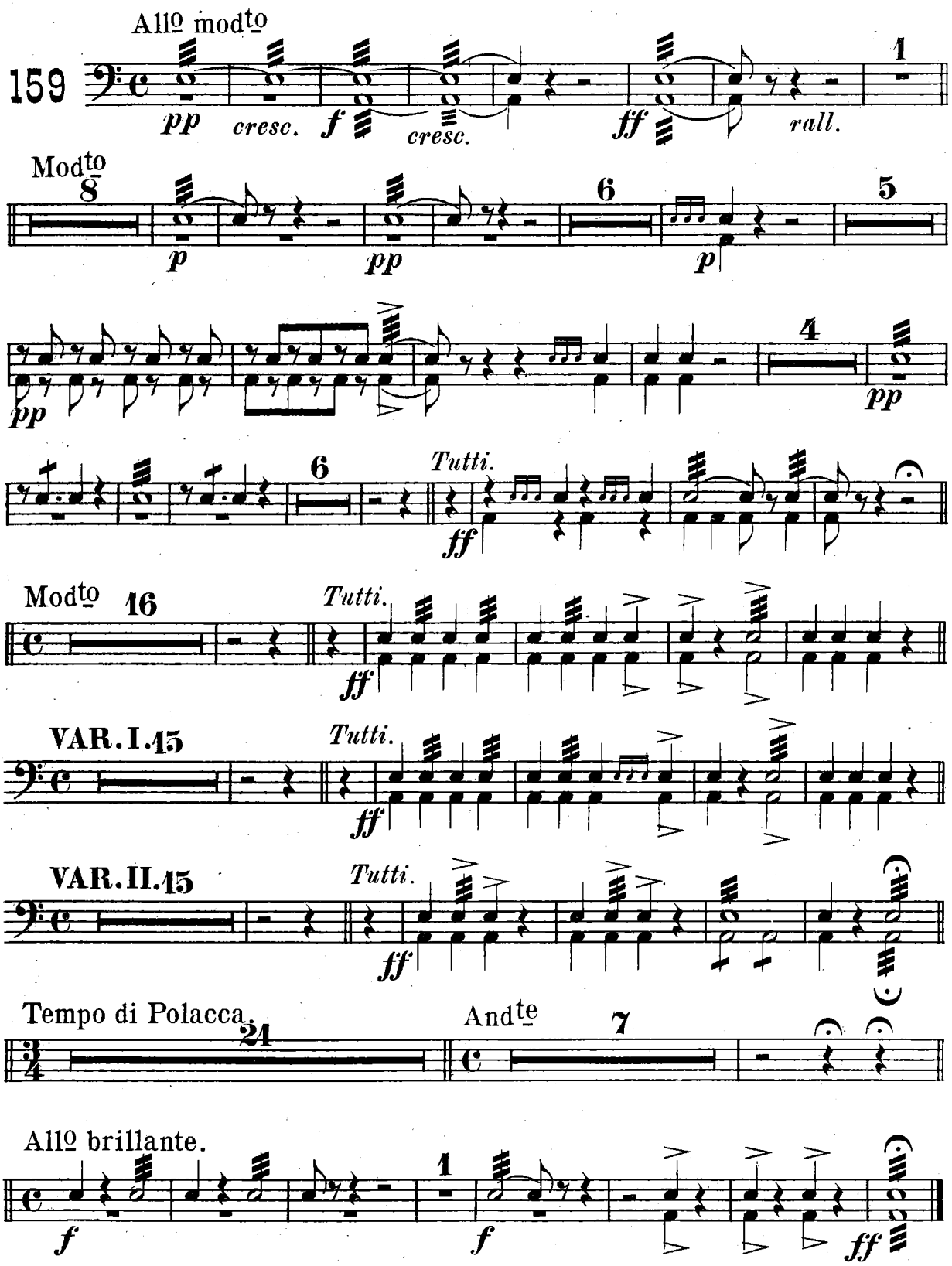

The John Church Co