Respectfully dedicated to H. S. Hubbard, Sherbrooke, P. Q.

SOLO B♭ CORNET. **"The Hubbard March"** L. P. LAURENDEAU.

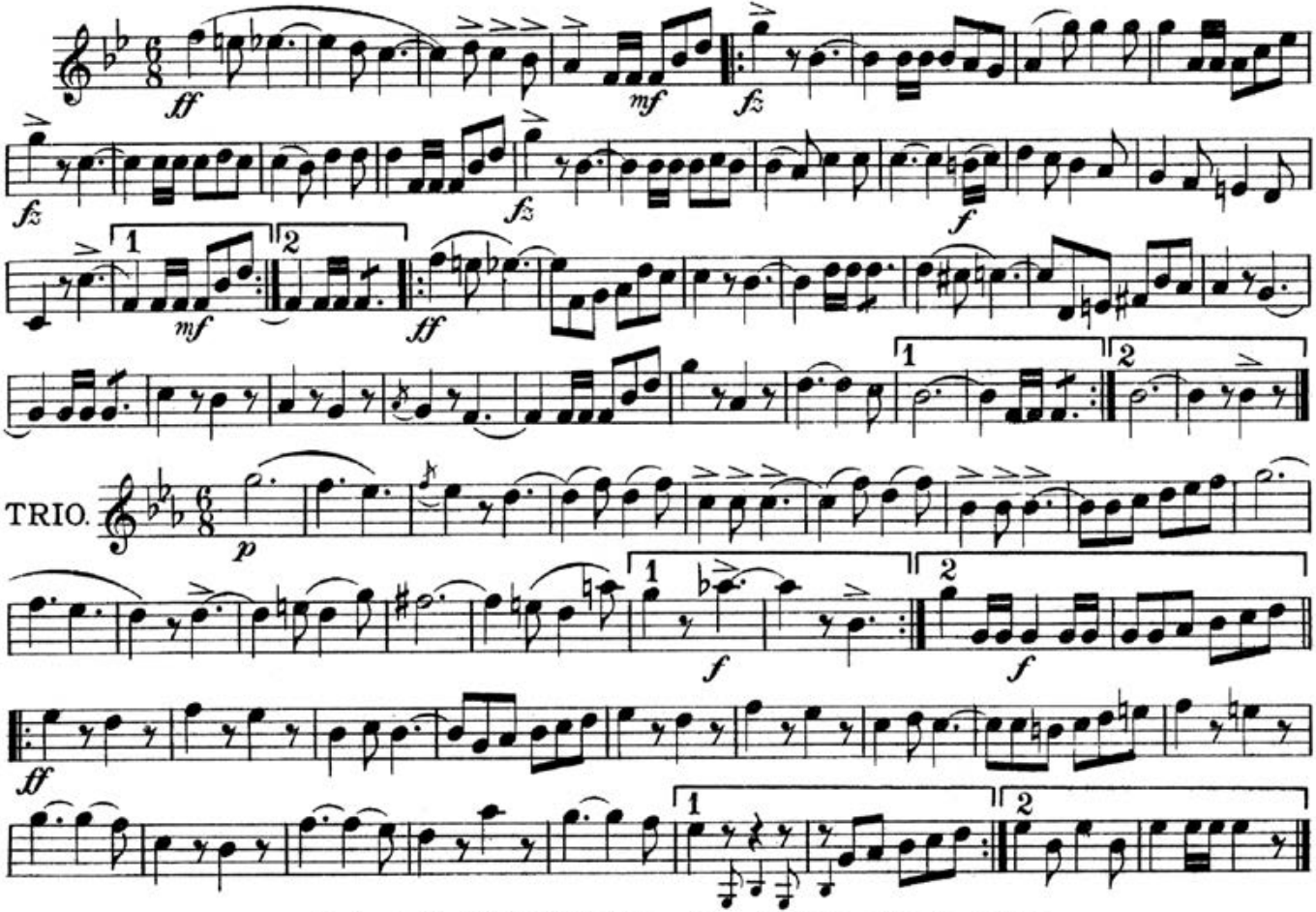

Copyright MDCCCXCVI by Jean M. Missud, Salem, Mass.

PICCOLO

"The Hubbard March"

L.P. LAURENDEAU.

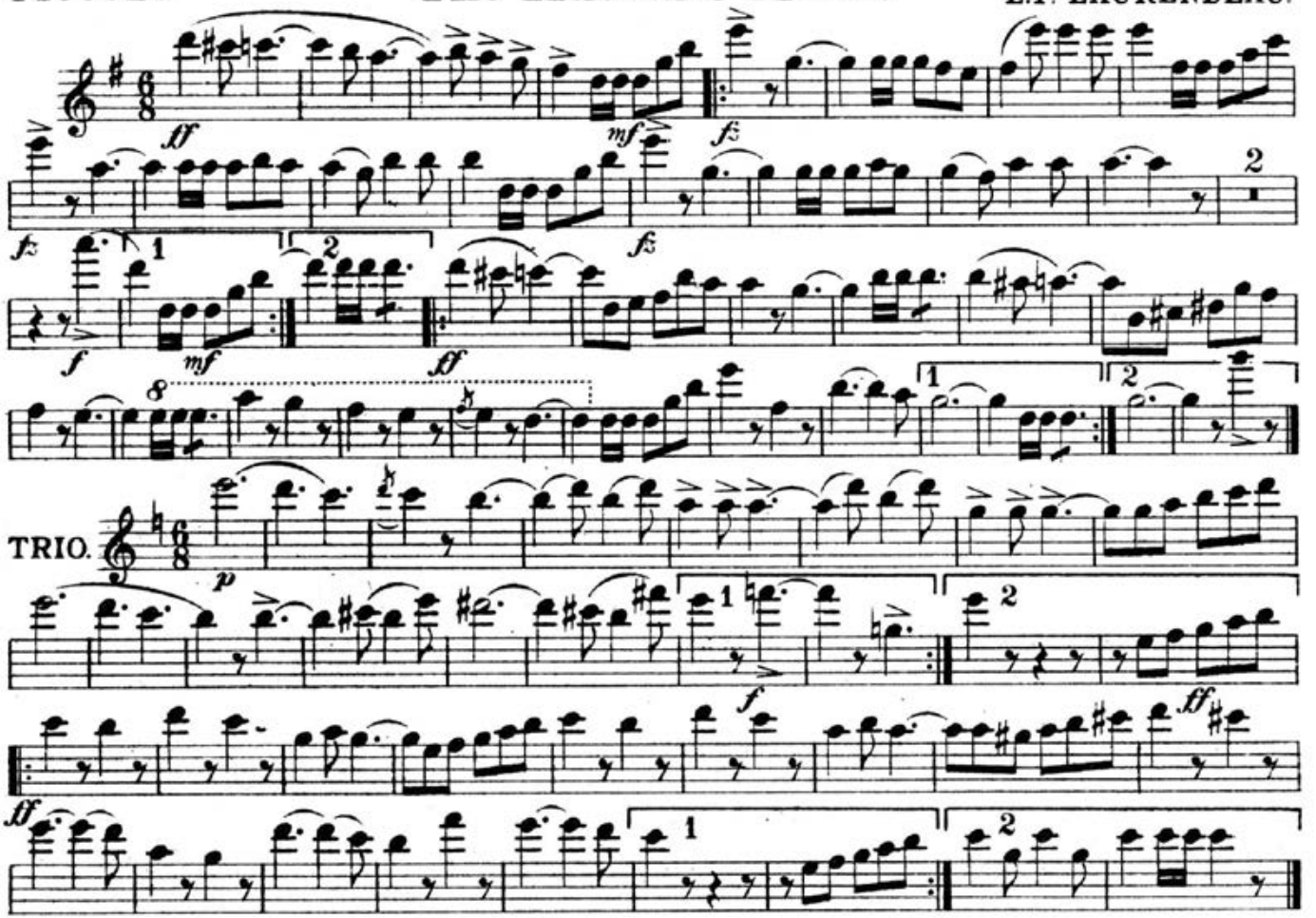

Jean M. Missud, Salem, Mass.

E♭ CLARINET.

"The Hubbard March"

L.P. LAURENDEAU.

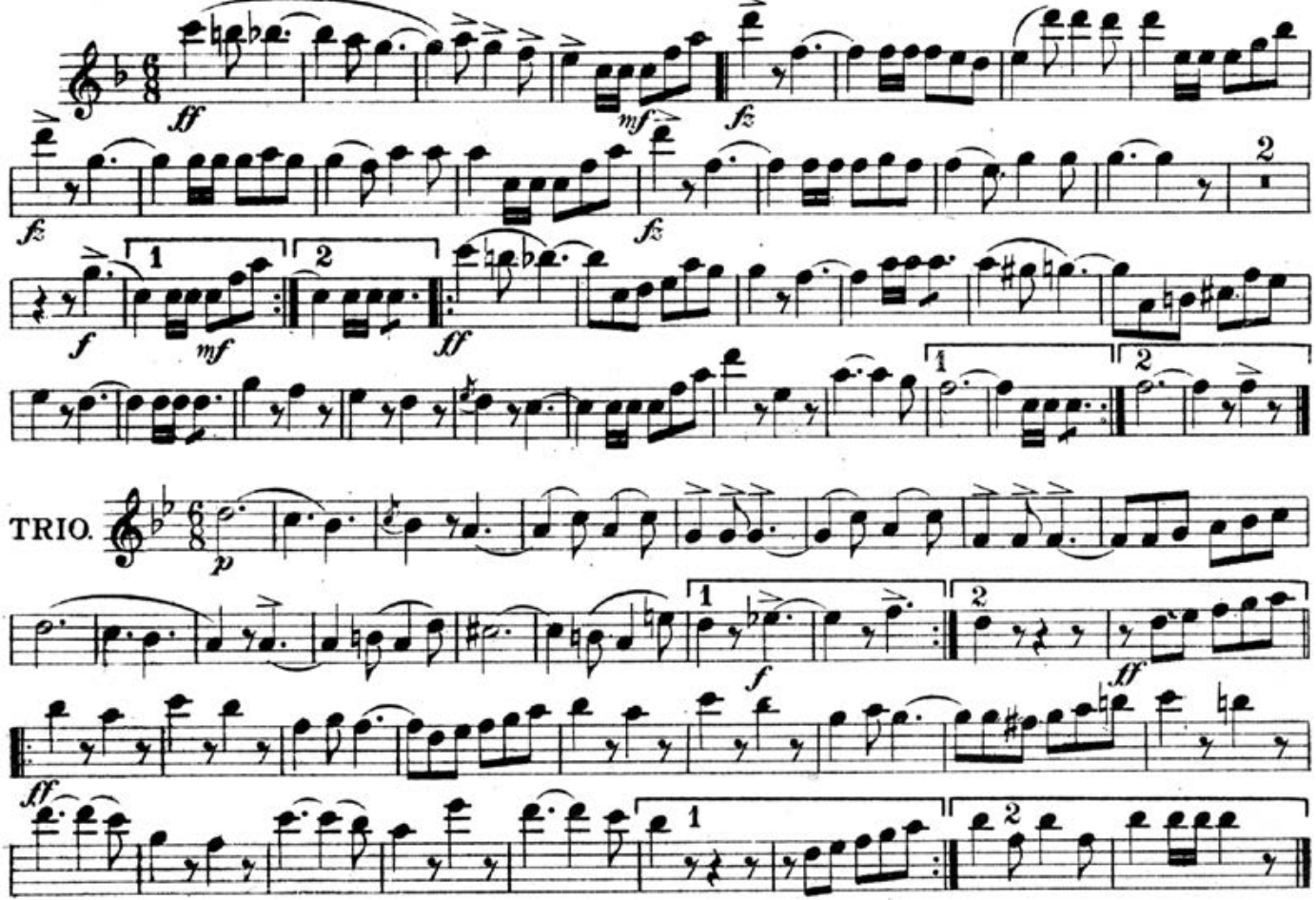

Jean M. Missud, Salem, Mass.

1st B♭ CLARINET.

"The Hubbard March"

L.P. LAURENDEAU.

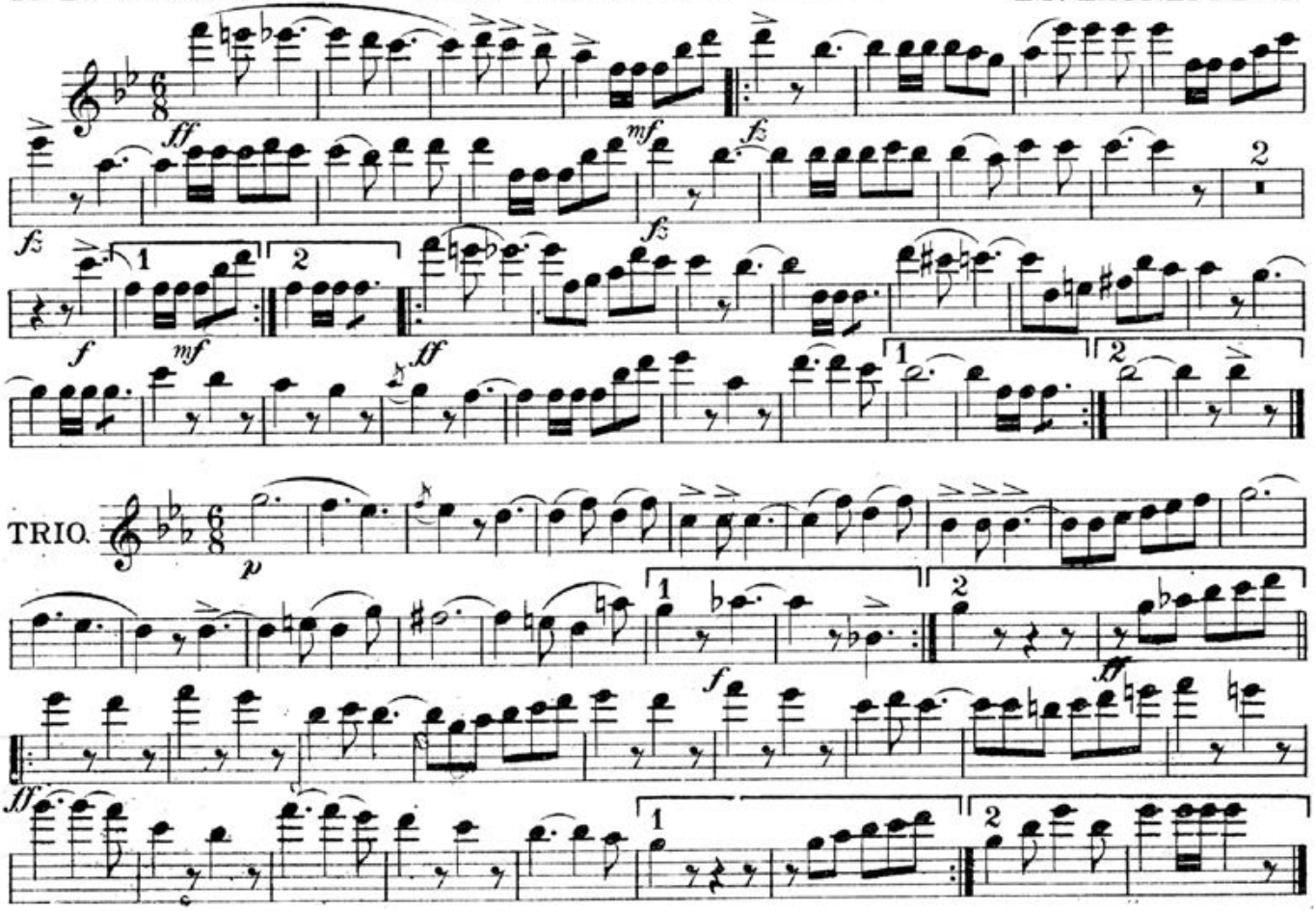

Jean M Missud. Salem Mass.

2d & 3d B♭ CLARINETS.

"The Hubbard March"

L.P. LAURENDEAU.

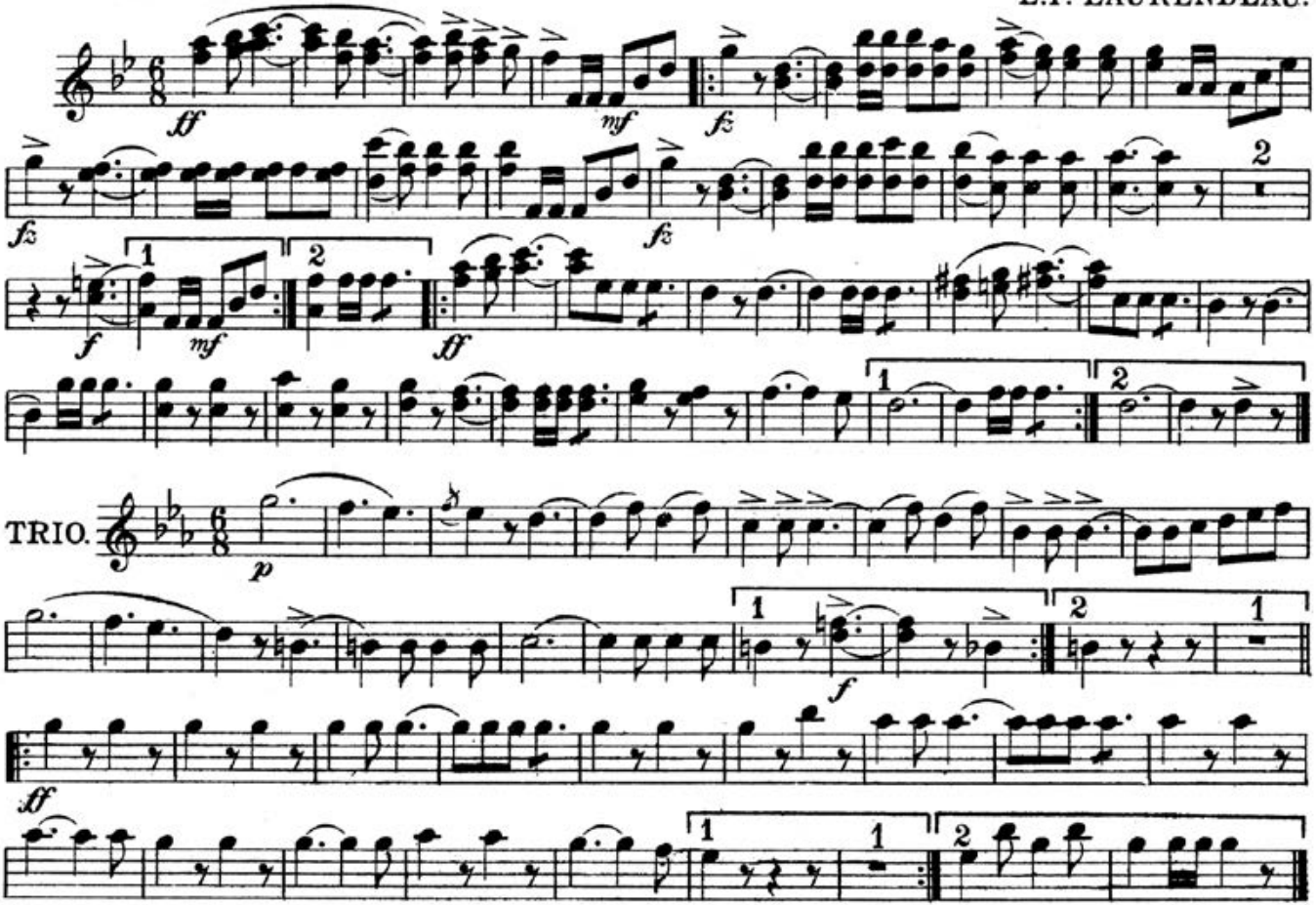

Jean M. Missud, Salem, Mass.

E♭ CORNET.

"The Hubbard March"

L.P. LAURENDEAU.

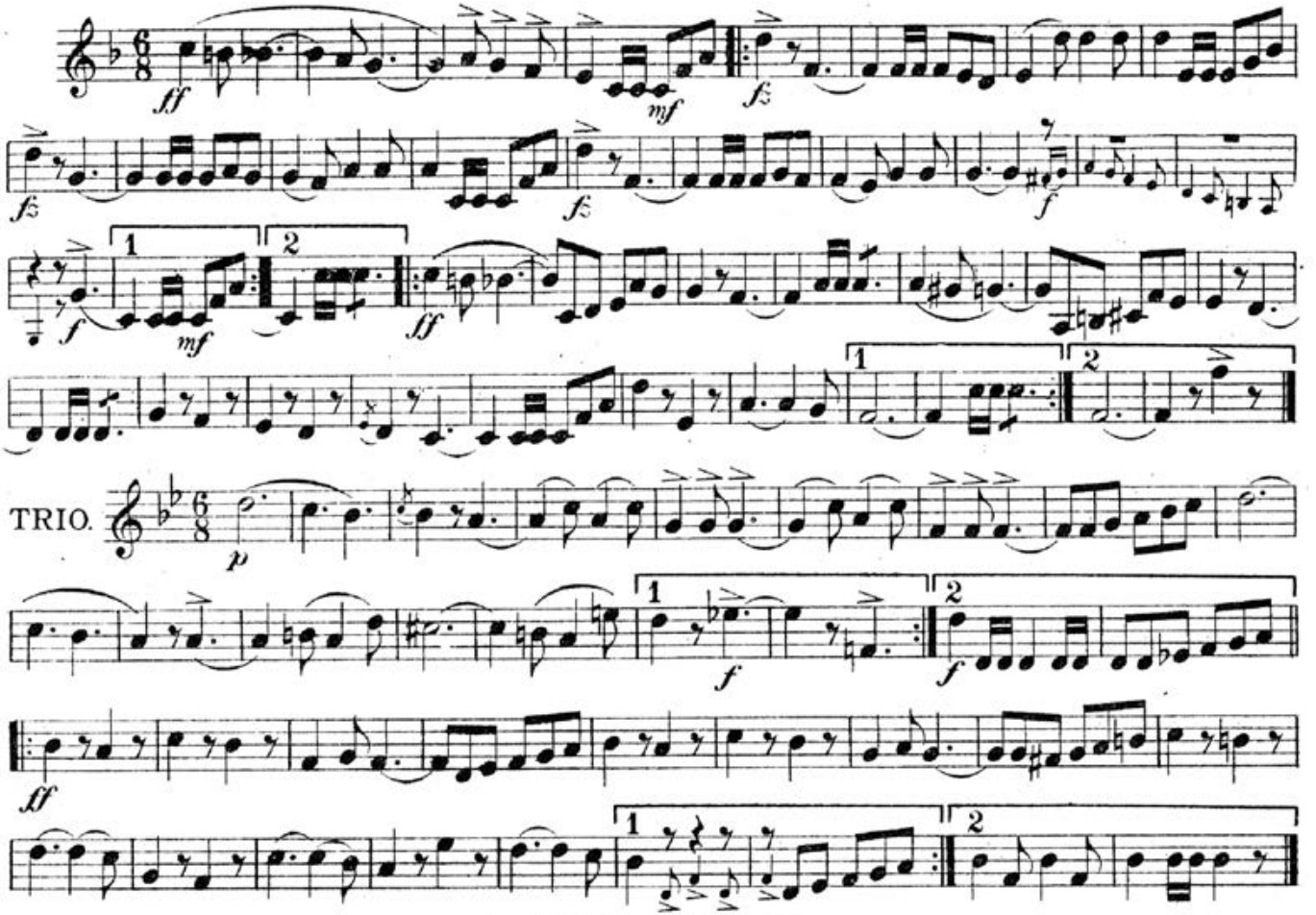

Jean M. Missud, Salem, Mass.

Respectfully dedicated to H. S. Hubbard, Sherbrooke, P. Q.

SOLO B♭ CORNET. **"The Hubbard March"** L. P. LAURENDEAU.

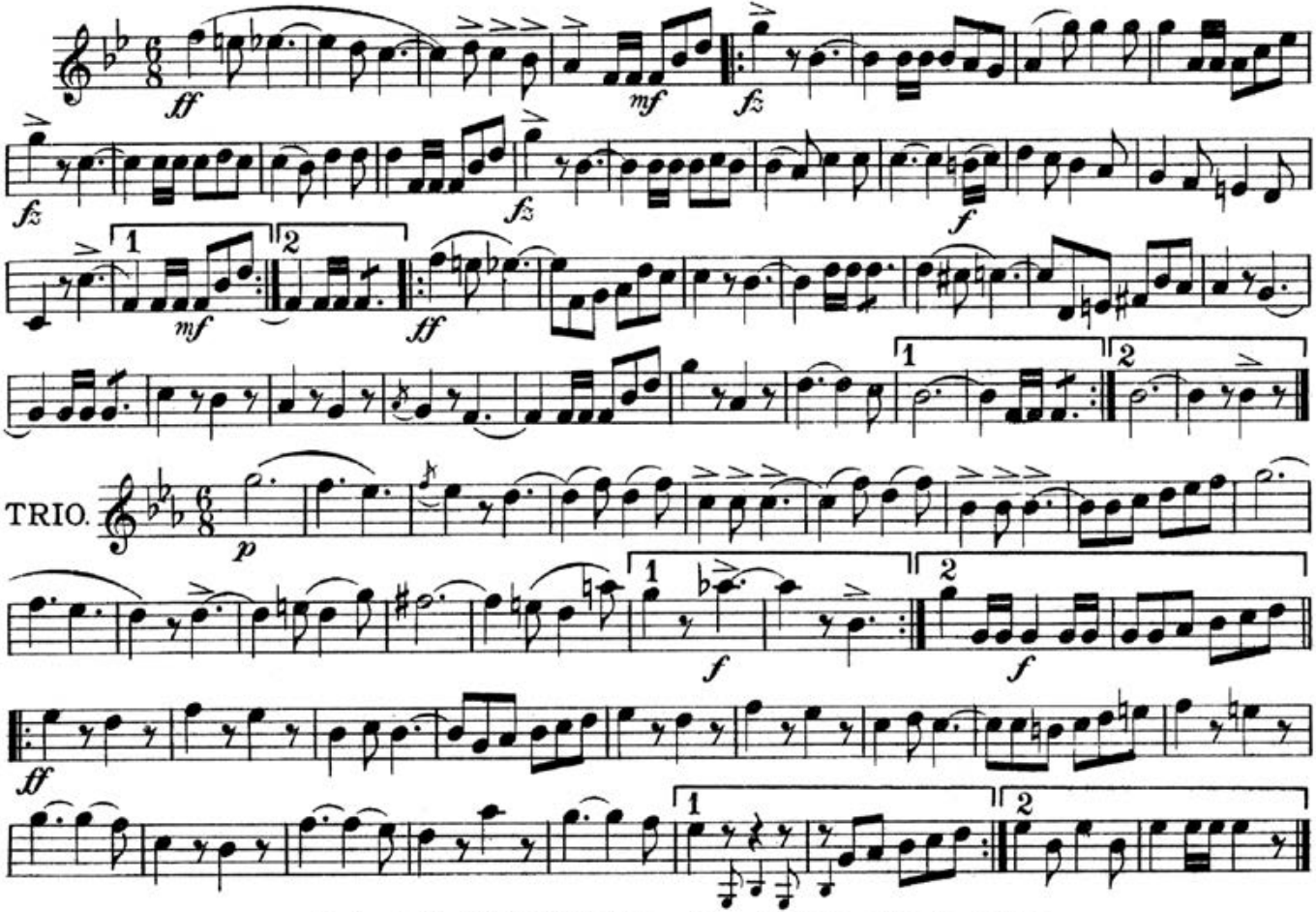

Copyright MDCCCXCVI by Jean M. Missud, Salem, Mass.

1st B♭ CORNET

"The Hubbard March"

L.P. LAURENDEAU.

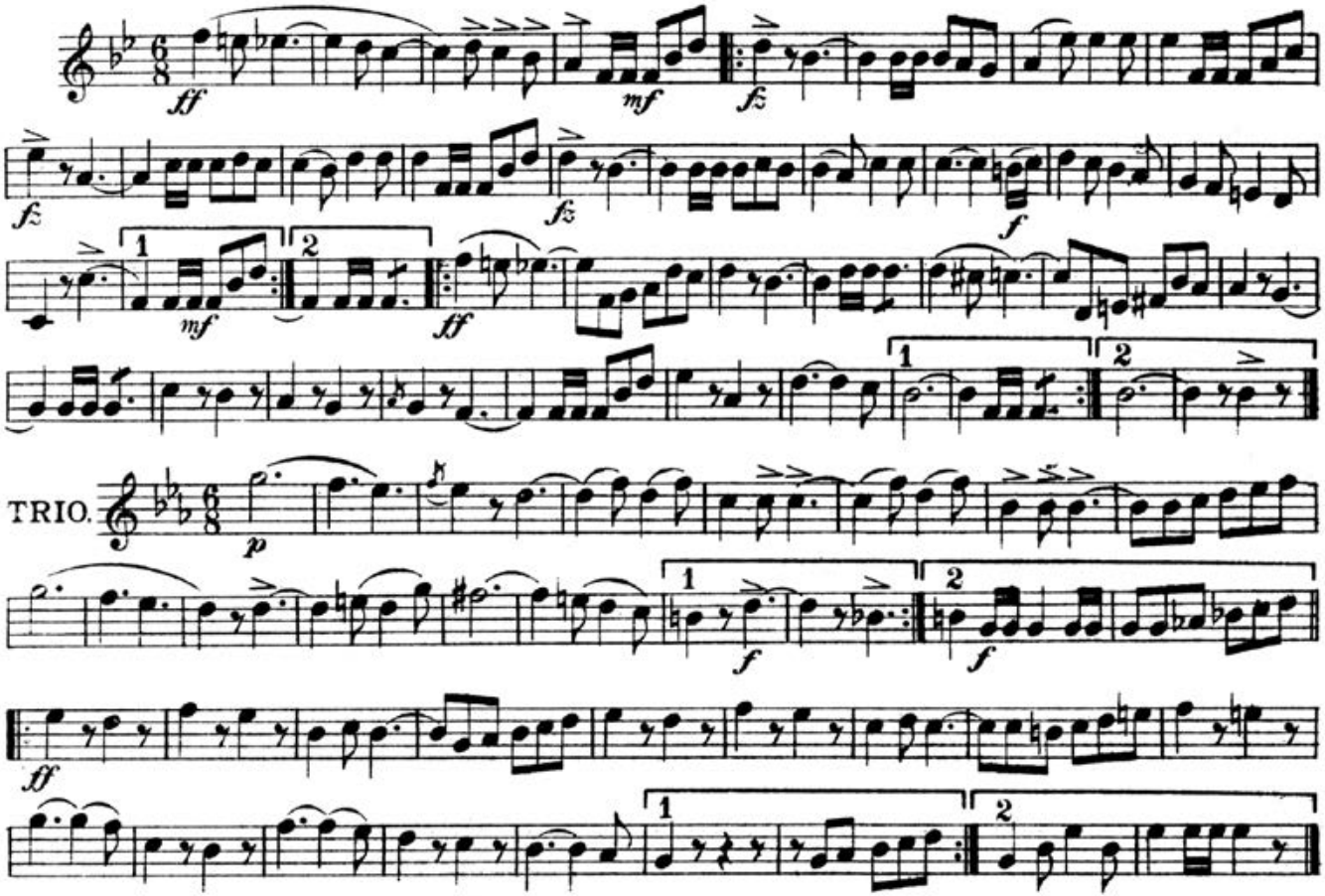

Jean M. Missud, Salem, Mass.

2d B♭ CORNET.

"The Hubbard March"

L. P. LAURENDEAU

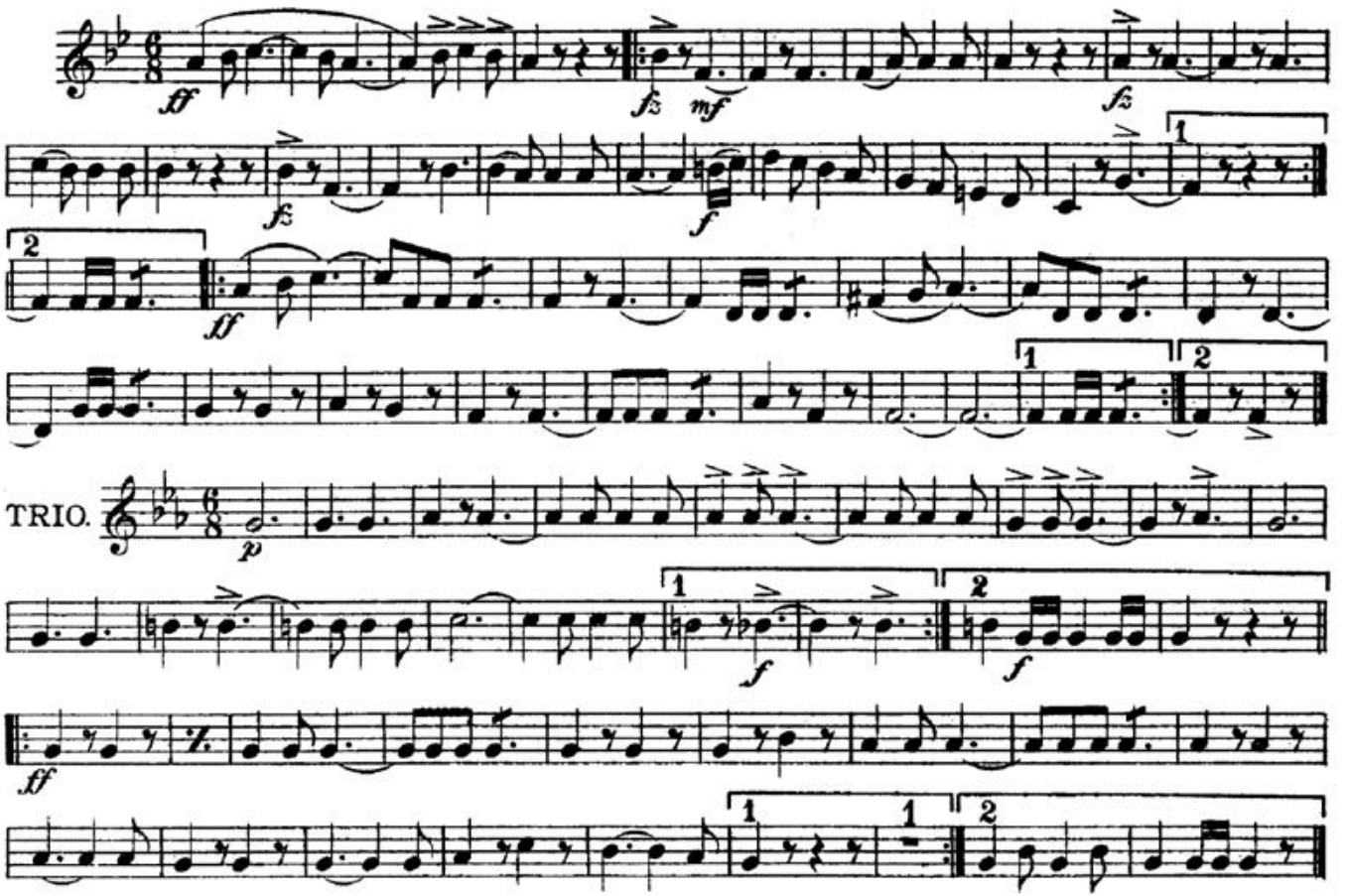

Jean M. Missud, Salem, Mass.

3d B♭ CORNET.

"The Hubbard March"

L. P. LAURENDEAU

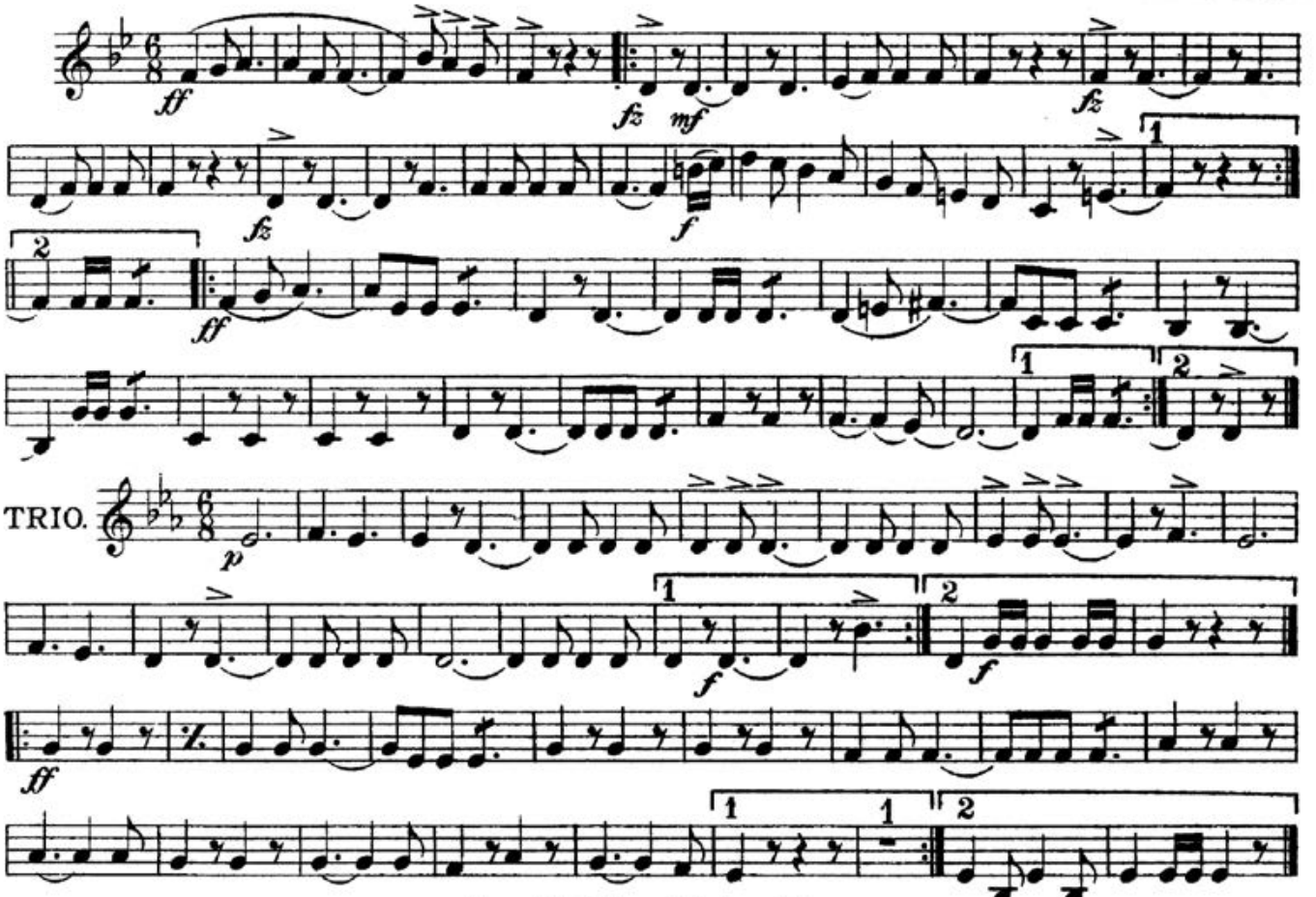

Jean M. Missud, Salem, Mass.

1st E♭ ALTO

"The Hubbard March"

L.P. LAURENDEAU.

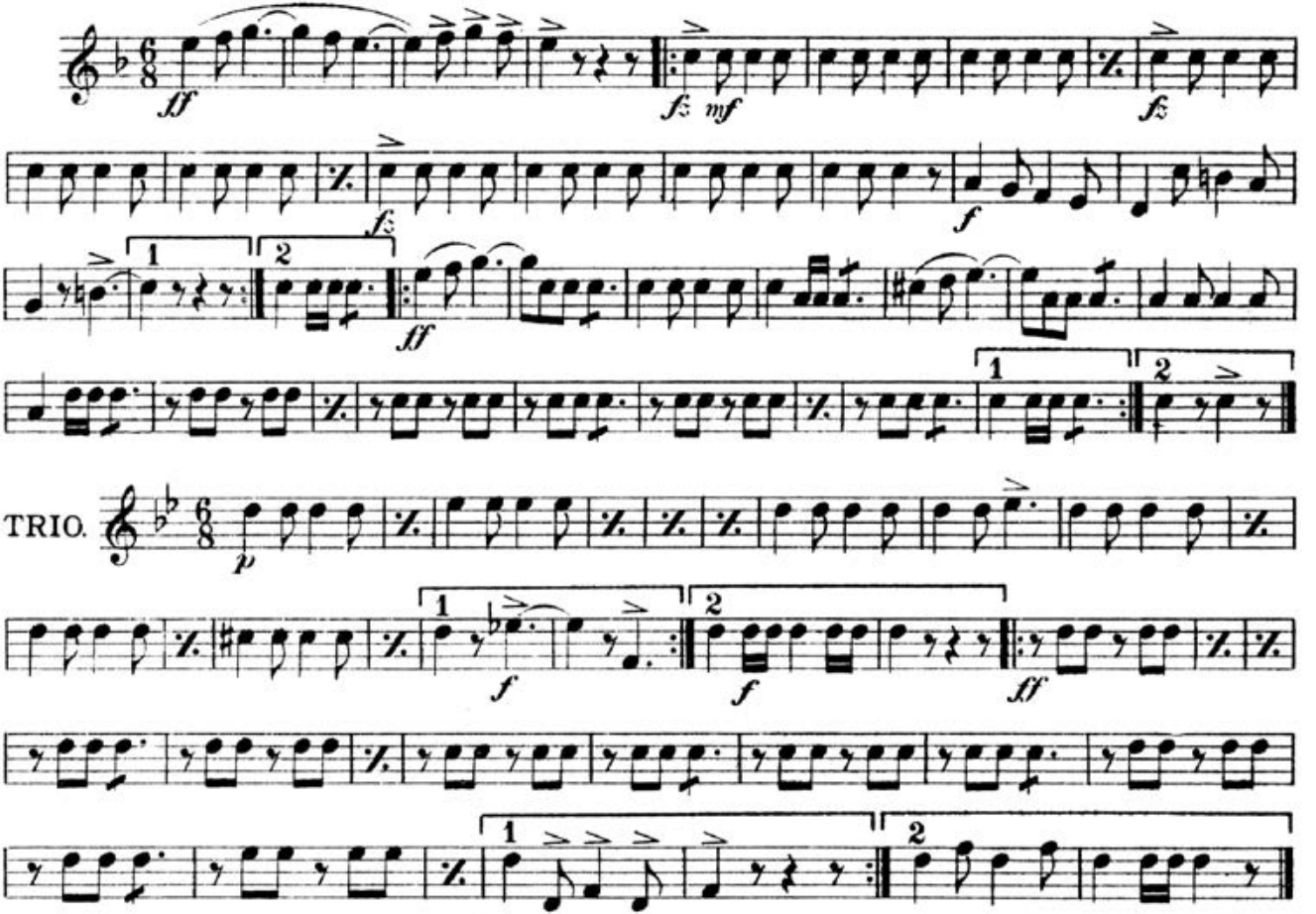

Jean M. Missud, Salem, Mass.

2d E♭ ALTO.

"The Hubbard March"

L.P. LAURENDEAU.

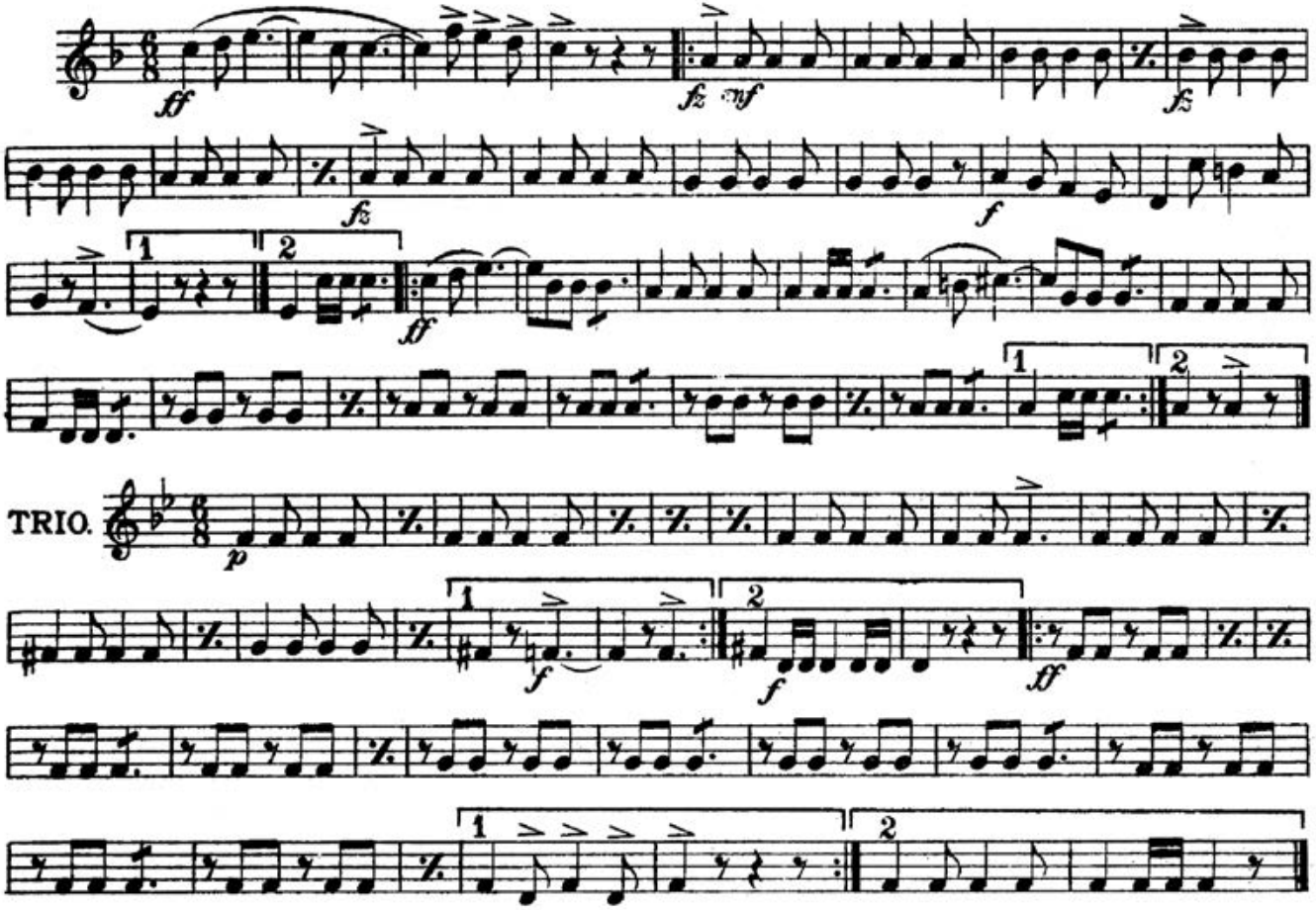

Jean M. Missud, Salem, Mass.

3d E♭ ALTO.

"The Hubbard March"

L. P. LAURENDEAU.

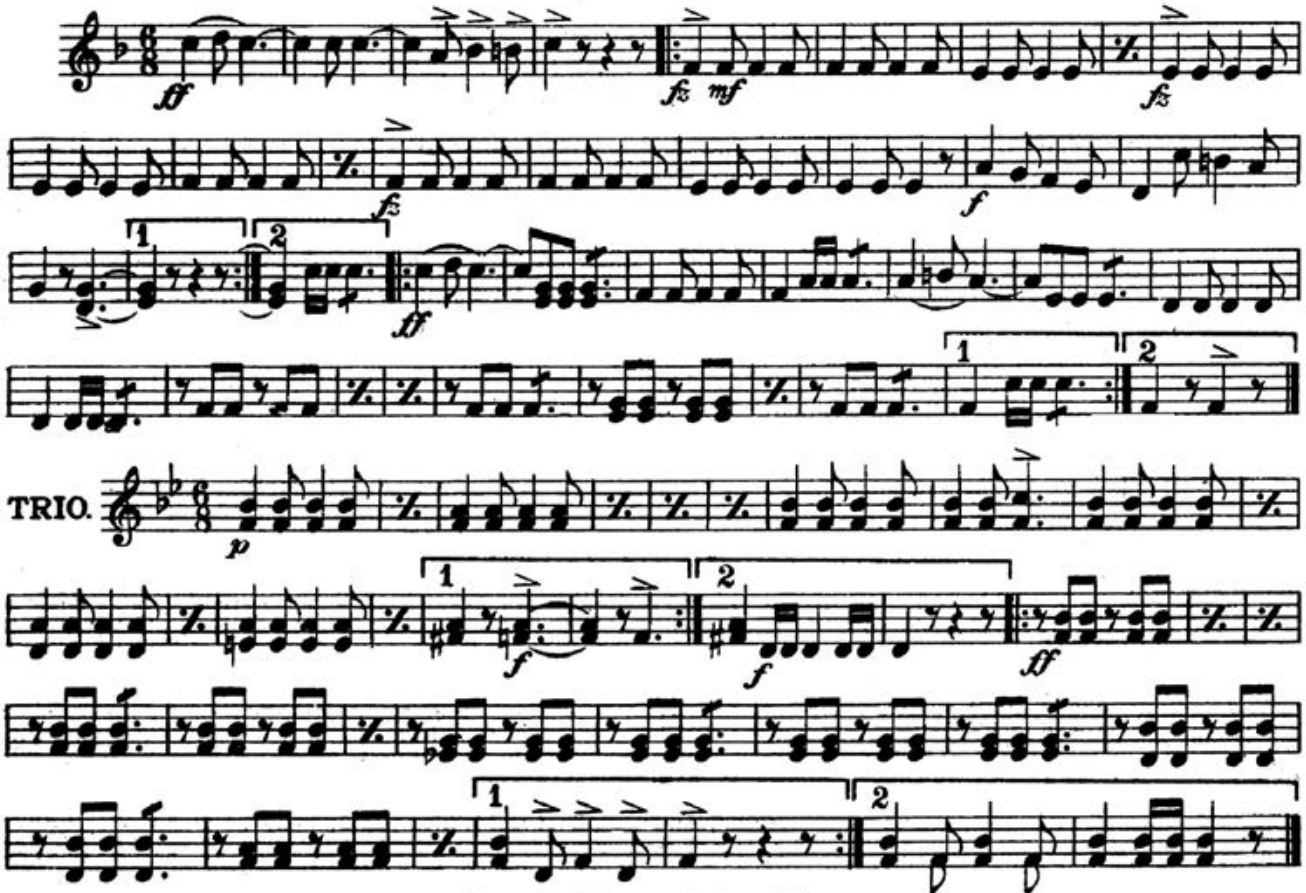

Jean M. Missud, Salem, Mass.

1st & 2d B♭ TENORS.

"The Hubbard March"

L.P. LAURENDEAU.

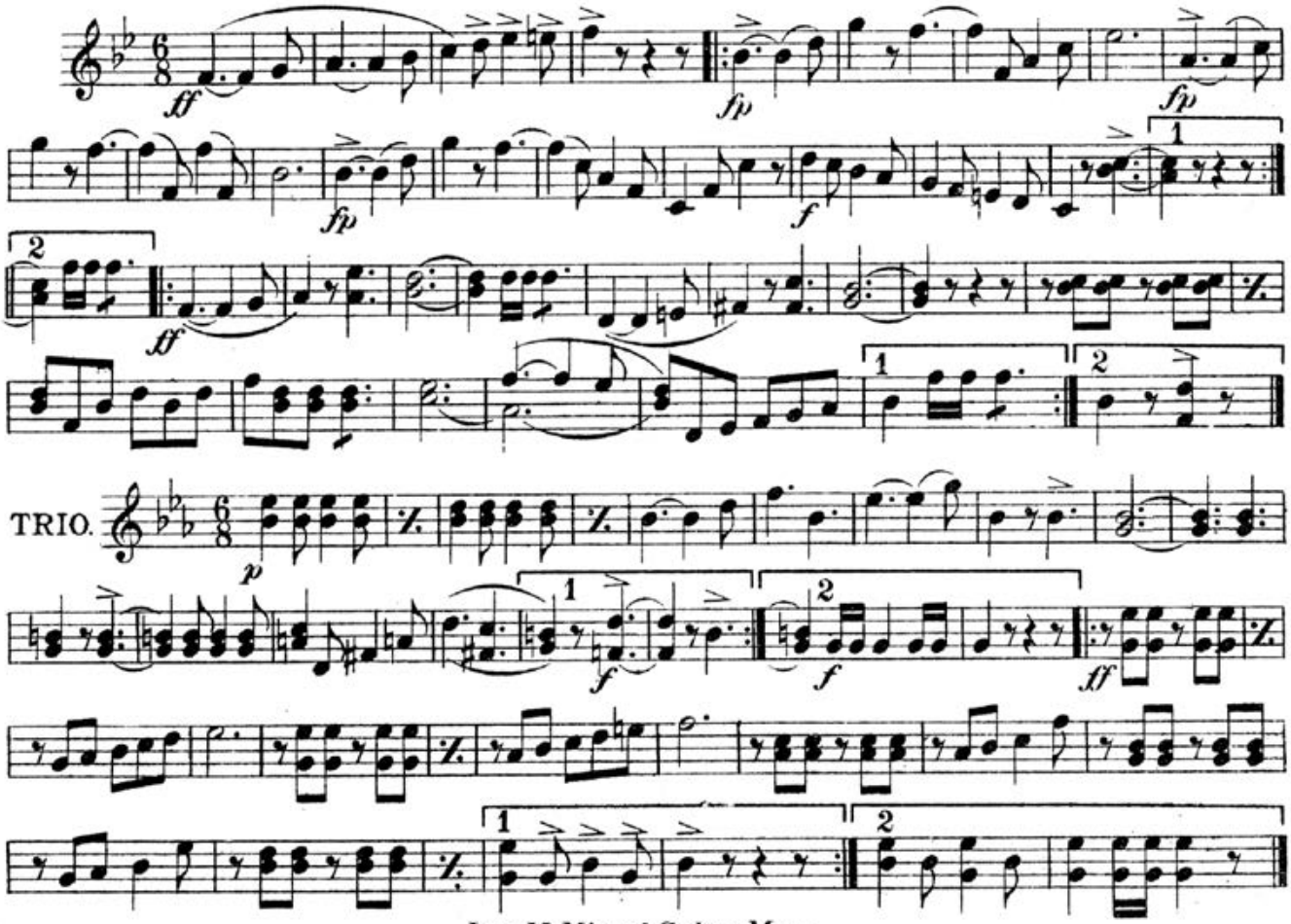

Jean M. Missud, Salem, Mass.

3d TROMBONE
or B♭ Bass

The Hubbard March"

L. P. LAURENDEAU.

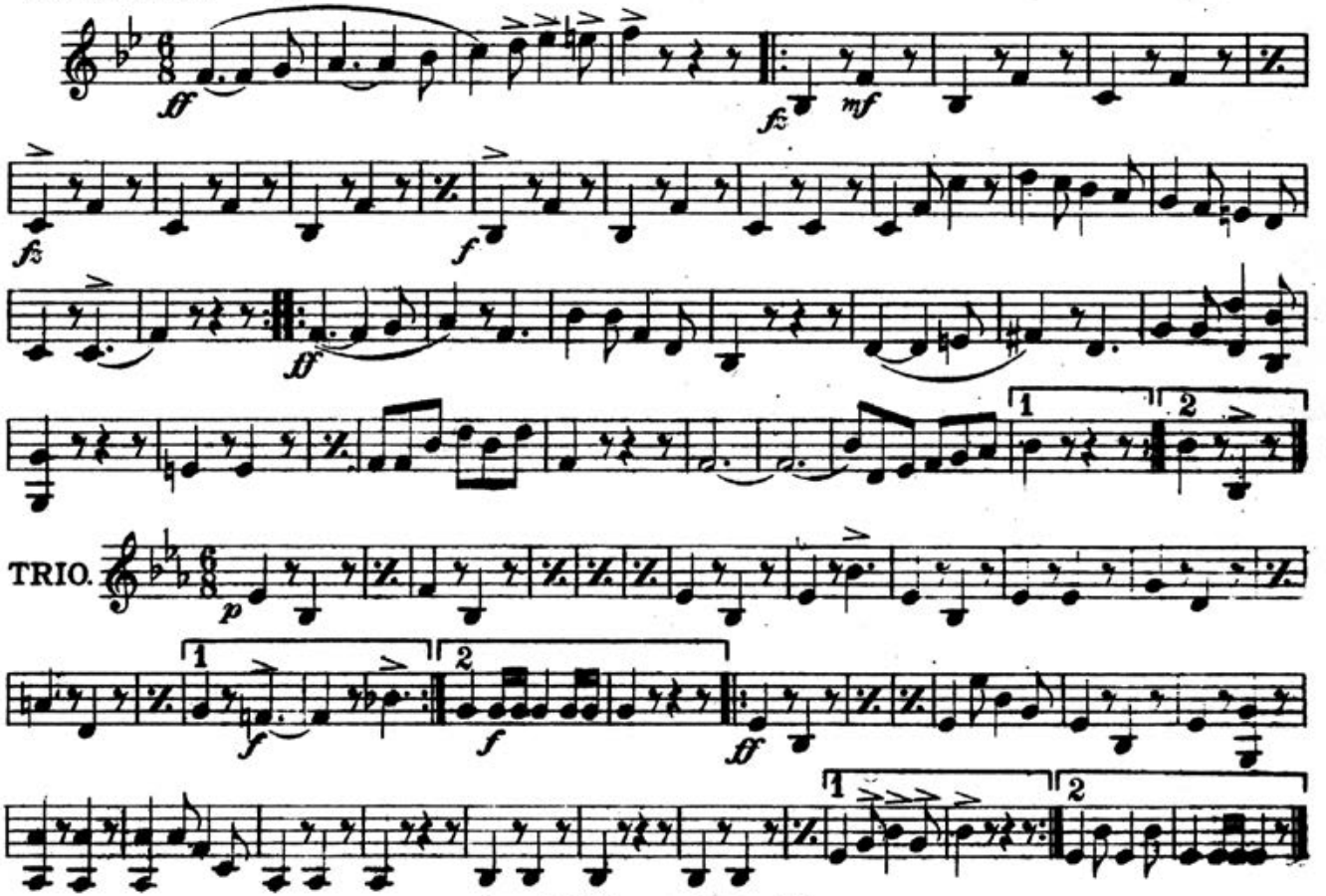

Jean M. Missud, Salem, Mass.

1st & 2d TROMBONES. "The Hubbard March" L.P. LAURENDEAU.

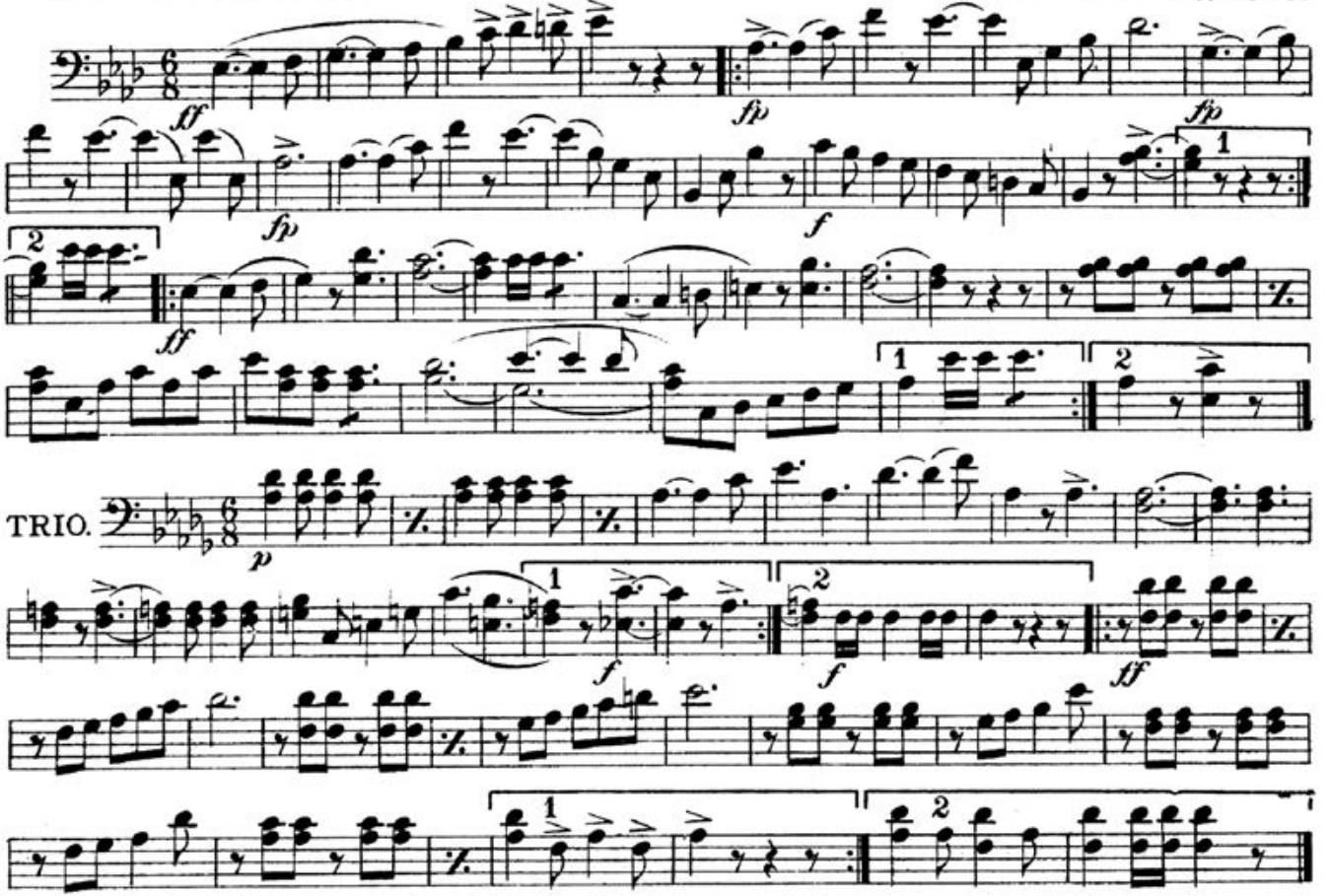

Jean M. Missud, Salem, Mass.

3d TROMBONE.

"The Hubbard March"

L.P. LAURENDEAU.

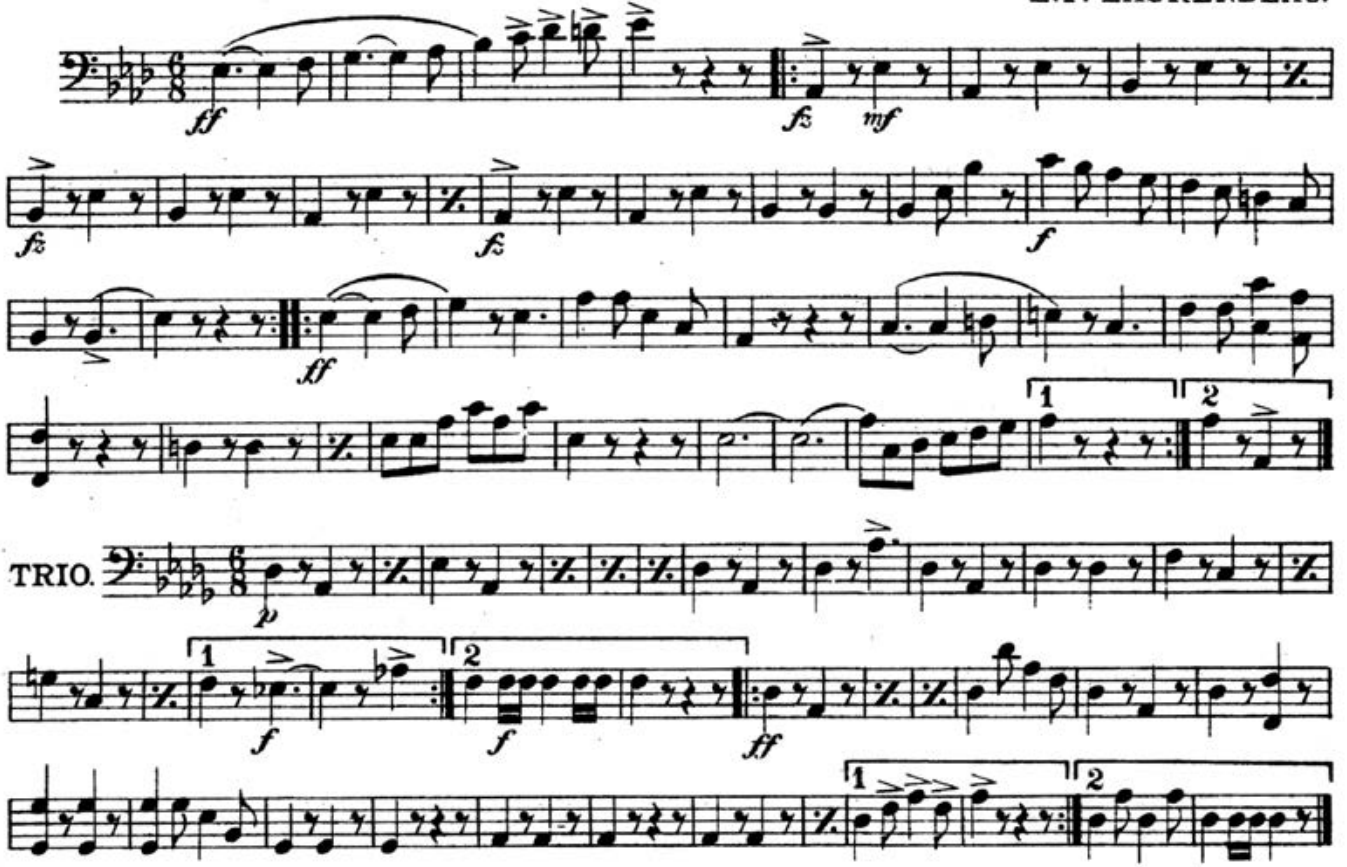

Jean M. Missud, Salem, Mass.

BARITONE

"The Hubbard March"

L.P. LAURENDEAU.

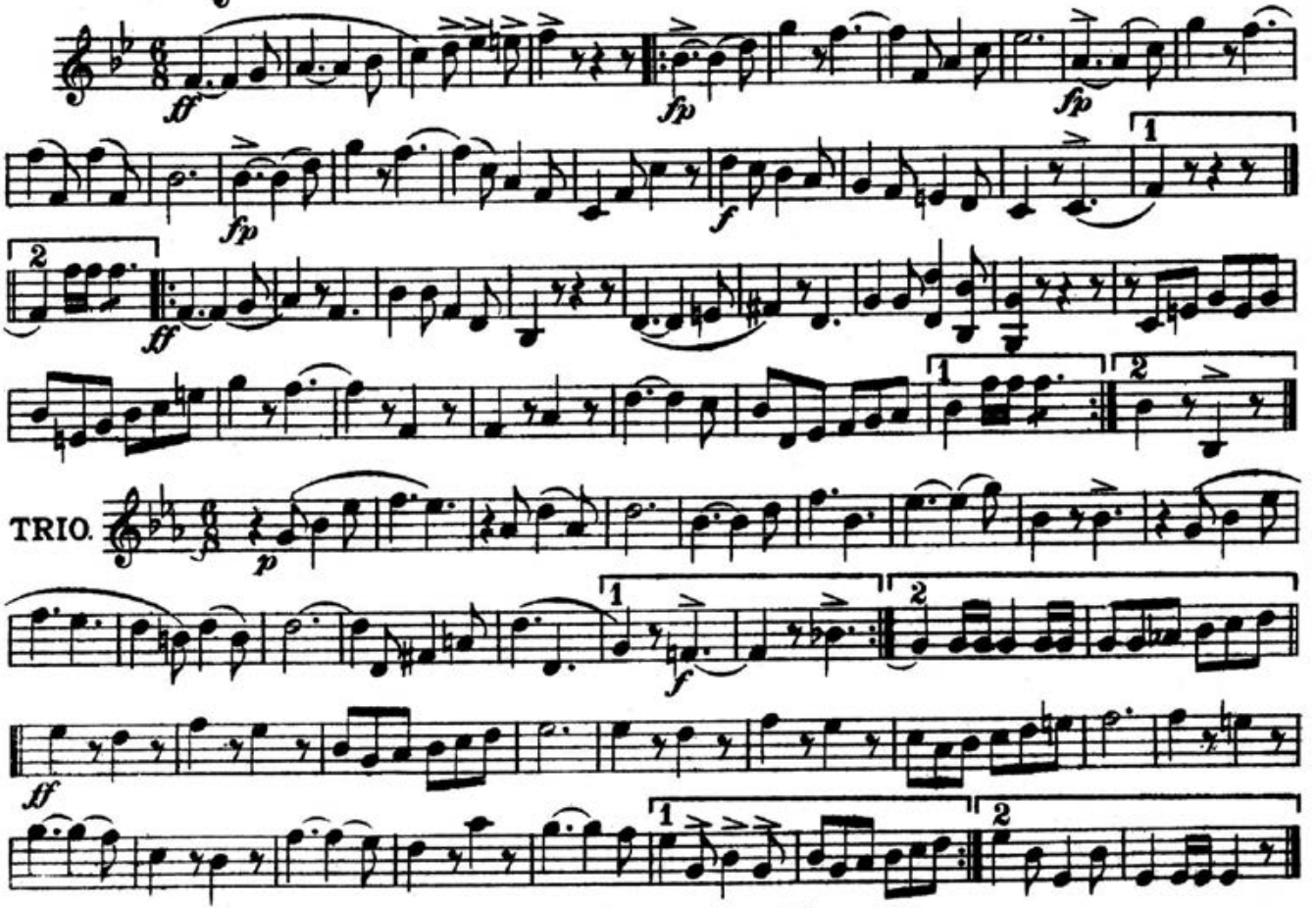

Jean M. Missud, Salem, Mass.

BARITONE.

"The Hubbard March"

L. P. LAURENDEAU.

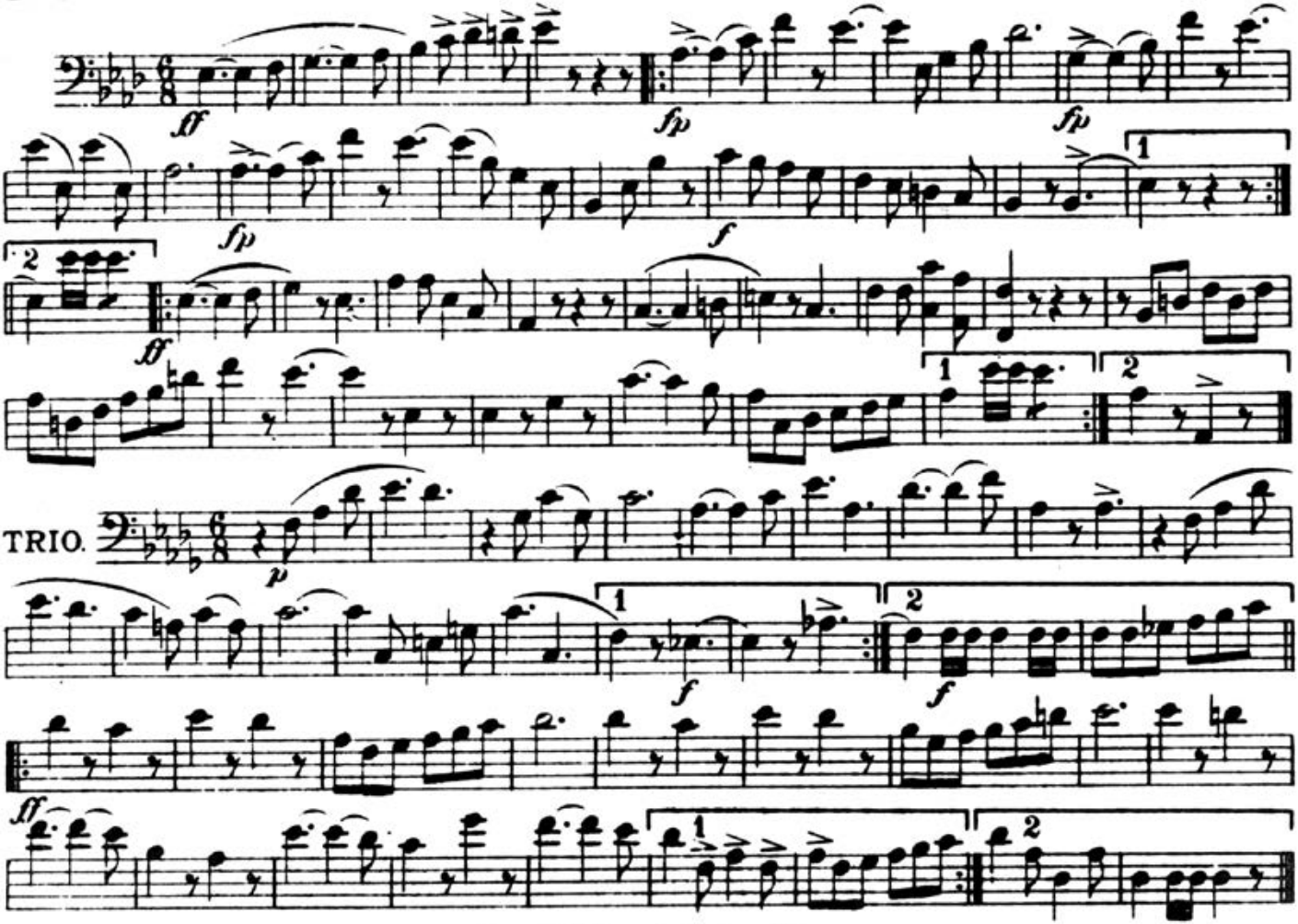

Jean M. Missud, Salem, Mass.

BASSES.

"The Hubbard March"

L.P. LAURENDEAU.

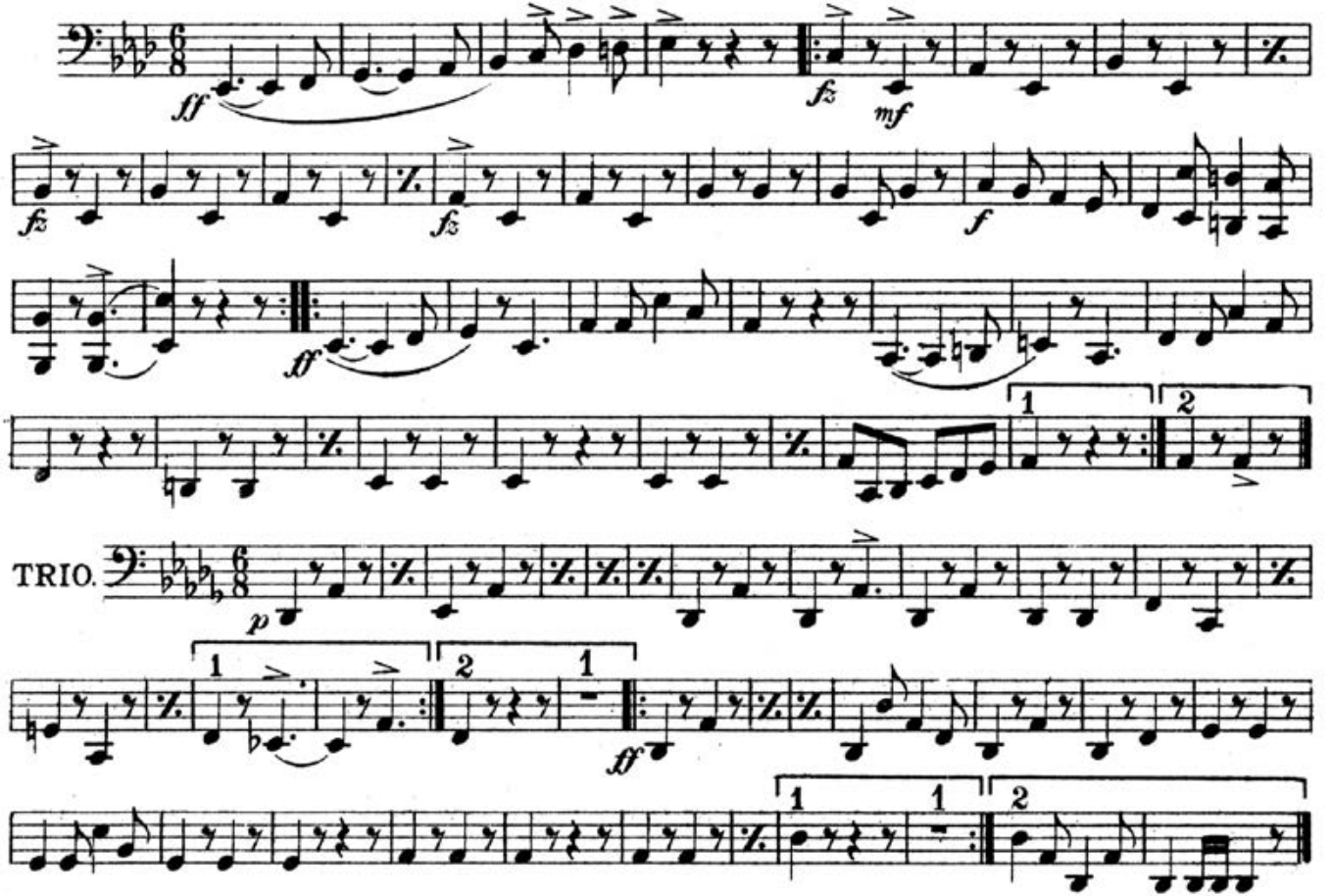

Jean M. Missud, Salem, Mass.

DRUMS.

"The Hubbard March"

L.P. LAURENDEAU.

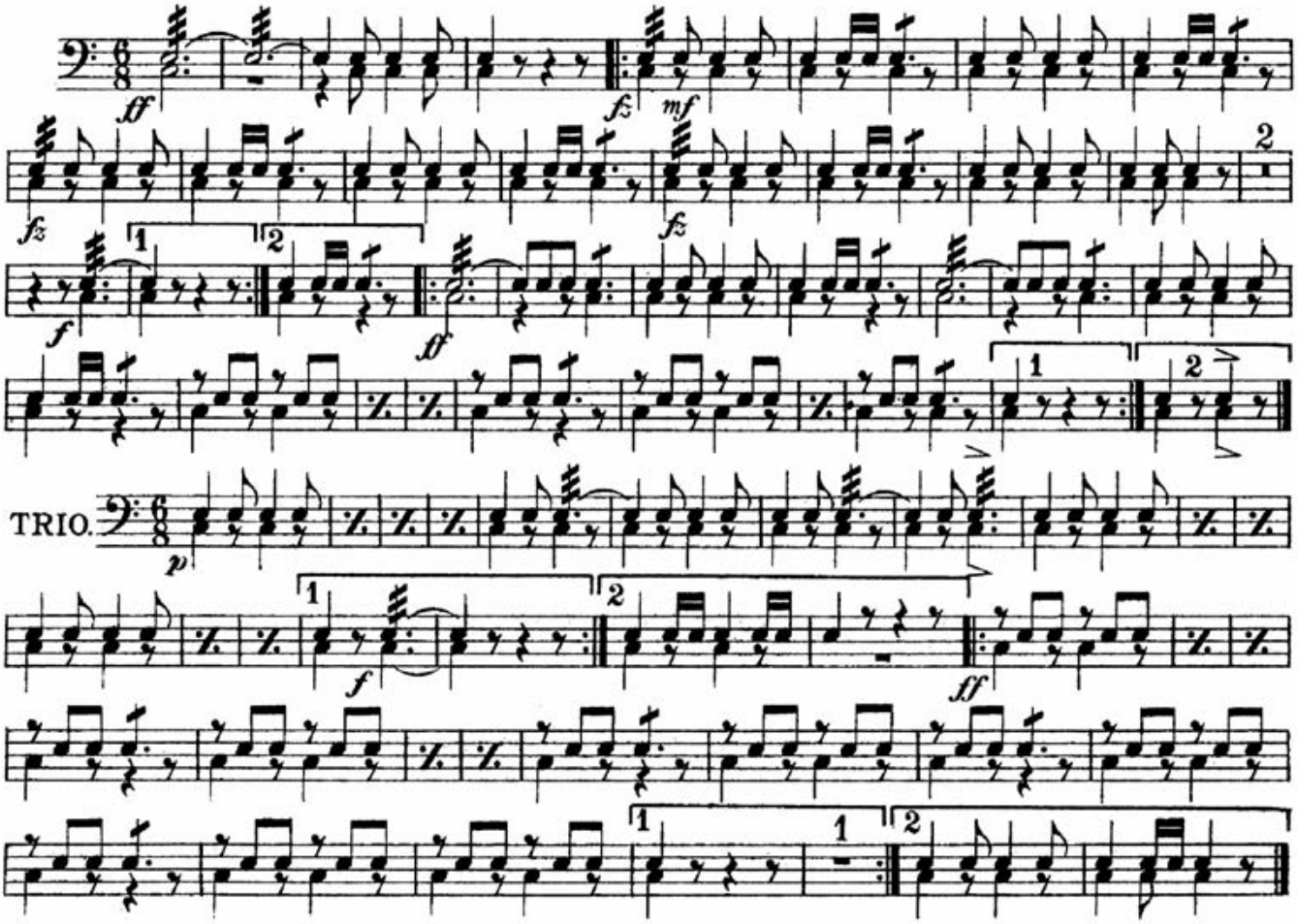

Jean M. Missud, Salem, Mass.