Carl Fischer Edition.

Humoreske.

(Opus 101, No. 7.)

Full Band $1.00.

Conductor.

Anton Dvořák.

arr. by V. F. Safranek.

Universal Band J'l.

1332.

Poco lento e grazioso. (♩=72)

Cl. Fl. leggiero.

p

Ob. Sop. Sax. ad lib.

Horns, 2d & 3d Cl.

p

Cor. Sax. Tromb.

dim.

pp

mf

p

mf

Cor. Horns.

rit.

a tempo

Cl. Fl.

pp

rit.

14719-12½

Published by permission of J. Simrock, Berlin; Copyright Proprietor.
Copyright MCMXI by Carl Fischer, New York.

Conductor.

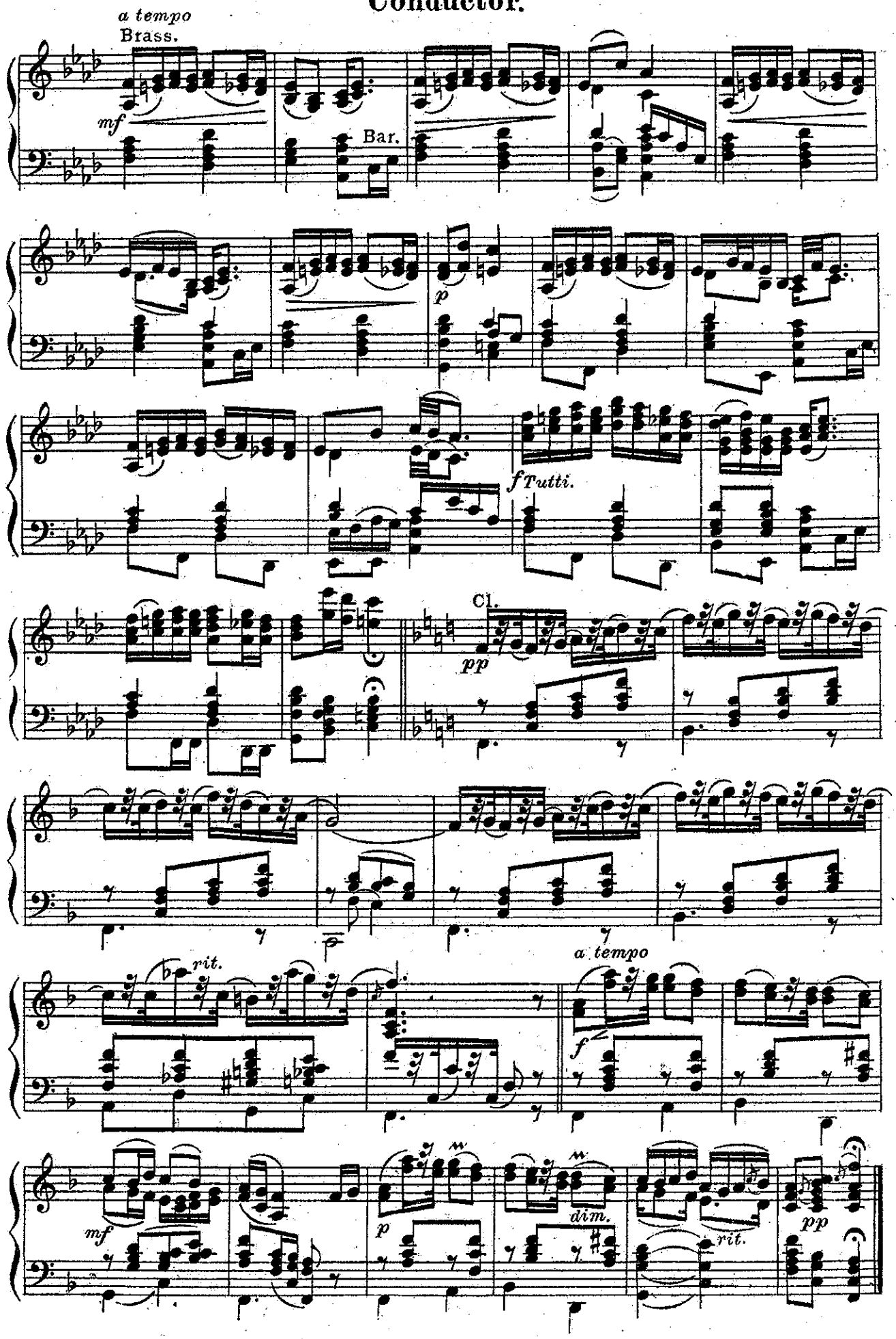

Humoreske.

(Opus 101, No 7.)

D♭ Piccolo.

Anton Dvořák.
arr. by V. F. Safranek.

Universal Band Lib.
1332.

Poco lento e grazioso.

pp leggiero.

mf *p* *mf*

a tempo

rit. *pp*

rit. *f*

pp

rit. *a tempo* *f* *mf*

p *dim.* *rit.* *pp*

Carl Fischer, New York.

Humoreske.

Piccolo

Anton Dvořák.
arr. by V.F. Safranek

Poco lento e grazioso.

pp *leggiero.*

mf *p* *mf*

a tempo *rit.* *pp*

rit. *a tempo* *f*

pp

rit. *a tempo* *f* *mf*

p *dim.* *rit.* *pp*

Carl Fischer, New York.

Humoreske.

(Opus 101, No 7.)

Flute in C.

Anton Dvořák.

arr. by V. F. Safranek.

Poco lento e grazioso.

Universal Band J'l.

1332.

p leggiero.

dim. *pp*

mf *p* *mf*

tr *rit.* *a tempo* *pp*

rit. 12 *f*

pp

rit. *a tempo* *f*

mf *p* *dim.* *rit.* *pp*

Carl Fischer, New York.

Humoreske.

(Opus 101, №7.)

Oboes.

Anton Dvořák.
arr. by V. F. Safranek.

Universal Band J'l.
1332.

Poco lento e grazioso.
at option of Conductor.

p leggiero.

dim. *pp*

mf *p* *mf*

a tempo

rit. *pp*

rit.

12

f

pp

a tempo

rit. *f* *mf*

p *dim.* *rit.* *pp*

Carl Fischer, New York.

Humoreske.

(Opus 104, №7.)

Bassoon.

Anton Dvořák.
arr. by V. F. Safranek.

Universal Band J'l.
1332.

Poco lento e grazioso.

p *dim.* *pp*

mf

p *mf*

a tempo

rit. *pp*

rit. 12 *f*

pp

a tempo

rit. *f* *mf*

p *dim.* *rit.* *pp*

Carl Fischer, New York.

Humoreske.

(Opus 101, No 7.)

E♭ Clarinet.

Anton Dvořák.
arr. by V. F. Safranek.

Universal Band J'l.
1332.

Poco lento e grazioso.

p *leggiero.* *dim.* *pp* *mf* *p* *mf* *a tempo* *rit.* *pp* *rit.* 12 *f* *pp* *rit.* *a tempo* *f* *mf* *p* *dim.* *rit.* *pp*

Carl Fischer, New York.

Humoreske.

(Opus 101, No 7.)

Solo B♭ Clarinet.

Anton Dvořák.
arr. by V. F. Safranek.

Universal Band J'l.
1332.

Poco lento e grazioso.

p leggiero.

dim. *pp*

mf *p* *mf*

a tempo

rit. *pp*

rit.

12

f

pp

rit.

a tempo

f *mf*

p *dim.* *rit.* *pp*

Carl Fischer, New York.

Humoreske.

(Opus 101, No 7.)

1ST B♭ Clarinet.

Anton Dvořák.
arr. by V. F. Safranek.

Universal Band J'l.
1332.

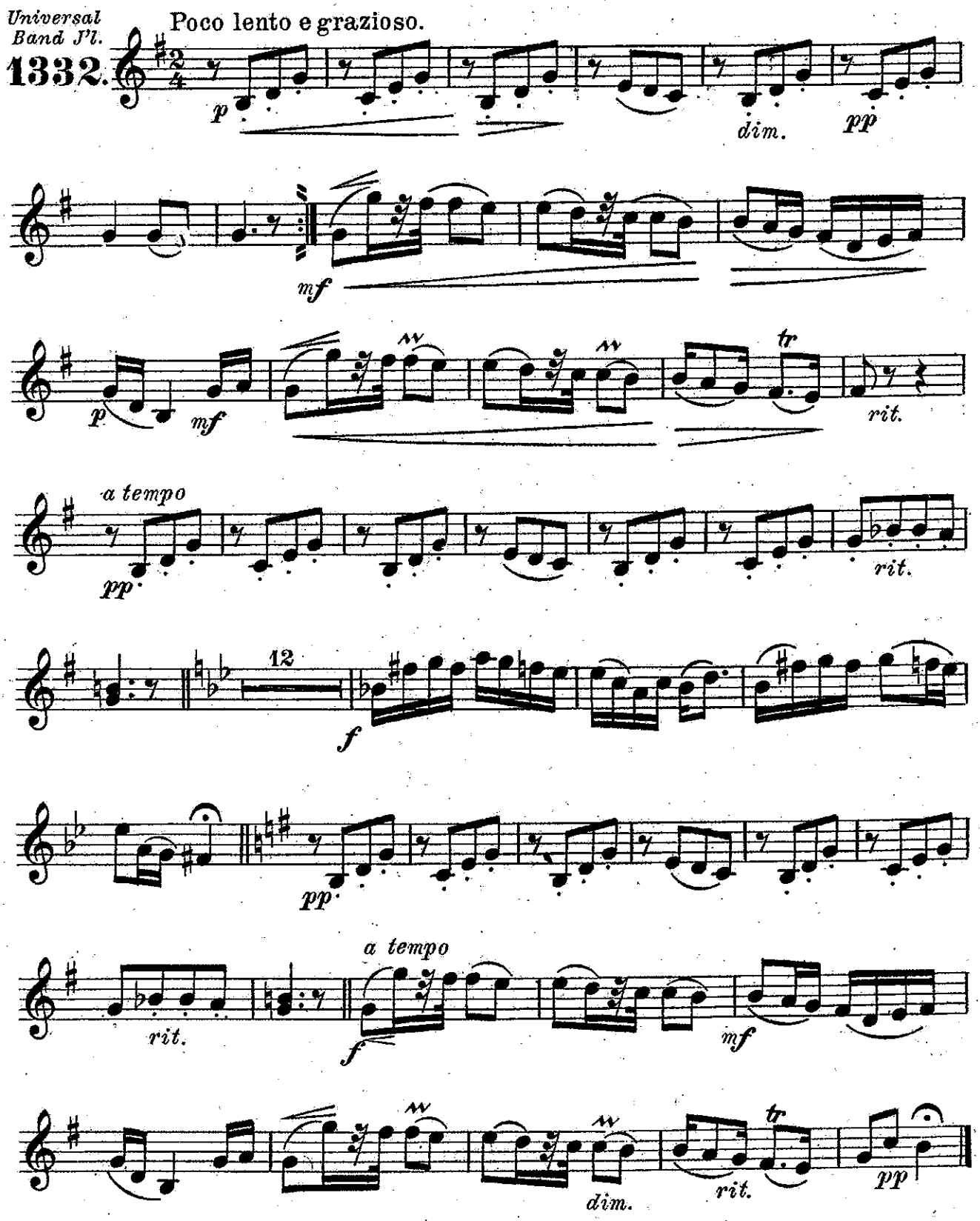

Carl Fischer, New York.

Humoreske.

(Opus 101, № 7.)

2ND & 3RD B♭ Clarinets.

Anton Dvořák.
arr. by V. F. Safranek.

Universal Band Lib.
1332.

Poco lento e grazioso.

p *dim.* *pp*

mf

p *mf* *rit.*

a tempo

pp *rit.*

12

f

pp *rit*

a tempo

f *mf*

p *dim.* *rit.* *pp*

Carl Fischer, New York.

Humoreske.

(Opus 101, № 7.)

Bb Bass. Clarinet
(3rd Trombone 𝄢.)

Anton Dvorak.
arr. by V. F. Safranek.

Universal Band J'l.
1332.

Poco lento e grazioso.

3 2 mp a tempo mf p mf rit. 3 2 pp rit.

a tempo mf p f 3 2 pp

rit. a tempo f mf p dim. rit. pp

Carl Fischer, New York.

Humoreske.

(Opus 101, №7.)

Soprano Saxophone.

Anton Dvořák.
arr. by V. F. Safranek.

Universal Band J'l.

1332.

Poco lento e grazioso.
at option of Conductor.

p leggiero.

dim.

mf *p* *mf*

a tempo

rit. *pp*

rit.

12

f

pp

a tempo

rit. *f* *mf*

p *dim.* *rit.* *pp*

Carl Fischer, New York.

Humoreske.

(Opus 101, № 7.)

Alto Saxophone.

Anton Dvořák.
arr. by V. F. Safranek.

Universal Band J^r.
1332.

Poco lento e grazioso.

3 p 2 pp mf

p mf rit.

a tempo pp 2 pp 2 rit. 12 f

3 pp 2 rit.

a tempo f mf p dim. rit. pp

Carl Fischer, New York.

Humoreske.

(Opus 101, № 7.)

Tenor Saxophone.

Anton Dvorak.

arr. by V. F. Safranek.

Universal Band J'l.

1332.

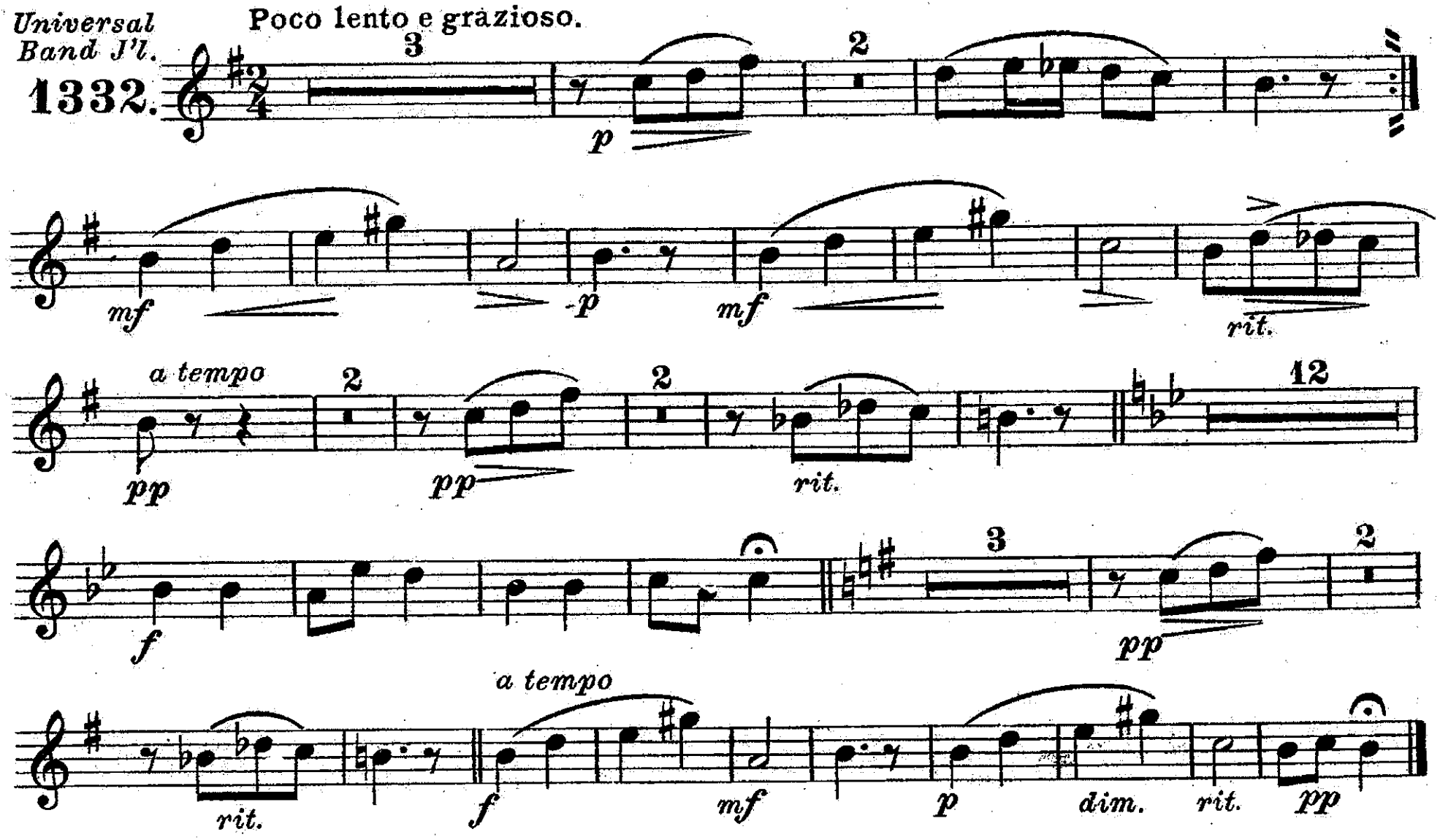

Carl Fischer, New York.

Humoreske.

(Opus 101, № 7.)

Baritone Saxophone.

Anton Dvorak.

arr. by V. F. Safranek.

Universal Band J'l.

1332.

Poco lento e grazioso.

3 2

p

mf *p* *rit.*

a tempo 2 2 12

pp *pp* *rit.*

f 3 2

pp

rit. *a tempo* *f* *mf* *p* *dim.* *rit.* *pp*

Carl Fischer, New York.

Humoreske.

(Opus 101, № 7.)

E♭ Cornet.

Anton Dvořák.
arr. by V. F. Safranek.

Universal Band J l

1332.

Poco lento e grazioso.

8

mf *p* *mf*

rit. *a tempo*

8

12

f

6

2

rit. *f* *a tempo* *mf*

p *dim.* *rit.* *pp*

Carl Fischer, New York.

Carl Fischer Edition.

Humoreske.

(Opus 101, No. 7.)

Full Band $1.00.

Solo B♭ Cornet.

Conductor.

Anton Dvořák.

arr. by V. F. Sáfranek.

Universal Band J'l.

1332.

Poco lento e grazioso. (♩=72)

Cl.

p leggiero.

dim. *pp*

mf *pp* *mf*

a tempo *pp*

rit.

rit. *Solo.* *mf a tempo* *p*

Tutti. *f*

pp

rit

a tempo *f* *mf* *p* *dim.* *rit.* *pp*

14719-12½

Published by permission of J. Simrock, Berlin; Copyright Proprietor.
Copyright MCMXI by Carl Fischer, New York.

Humoreske.

(Opus 101, № 7.)

1ST B♭ Cornet.

Anton Dvorak.

arr. by V. F. Safranek.

Universal Band J'l.

1332.

Poco lento e grazioso.

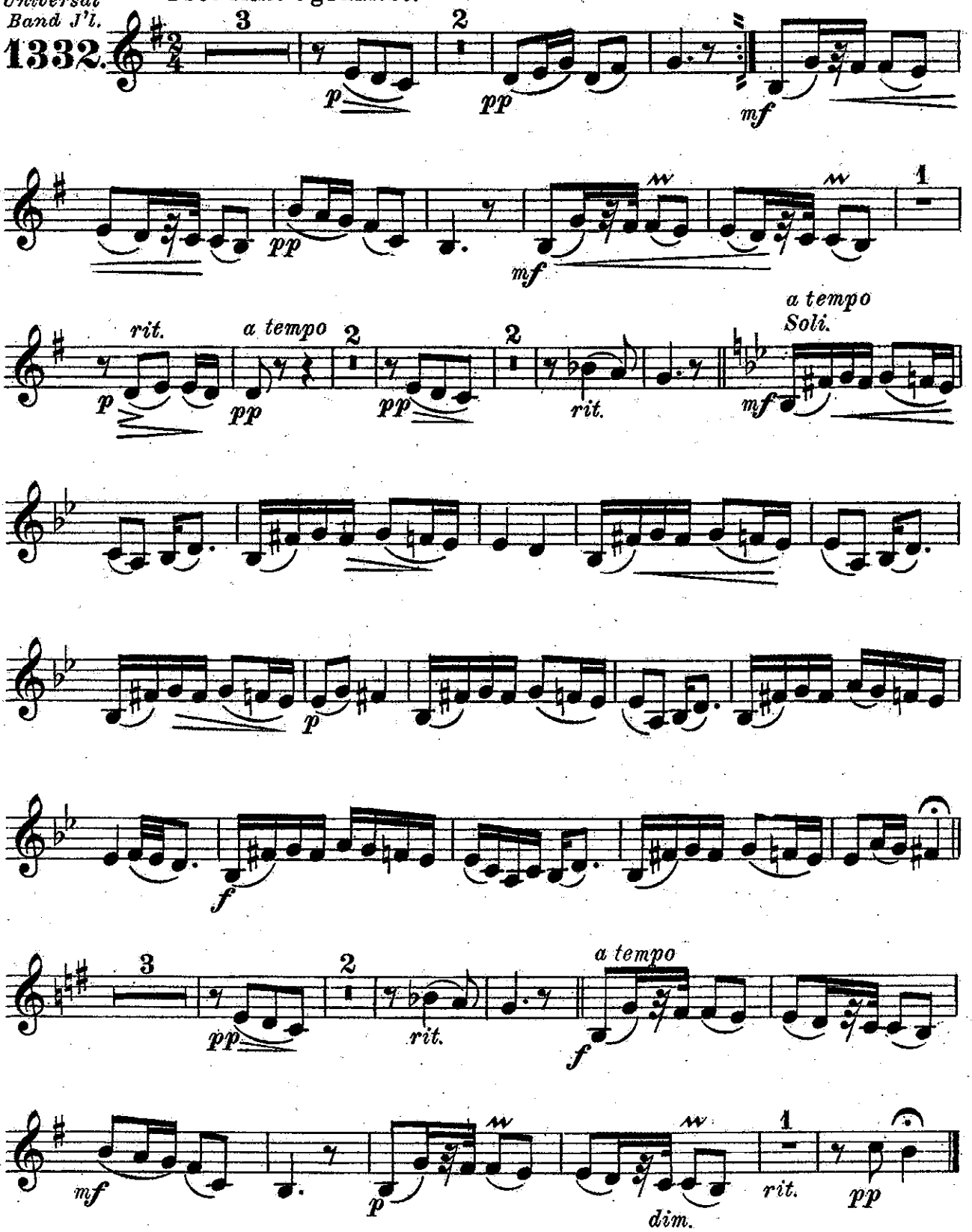

Carl Fischer, New York.

Humoreske.

(Opus 101, № 7.)

2ND & 3RD B♭ Cornets.

Anton Dvořák.
arr. by V. F. Safranek.

Universal Band J'l.
1332.

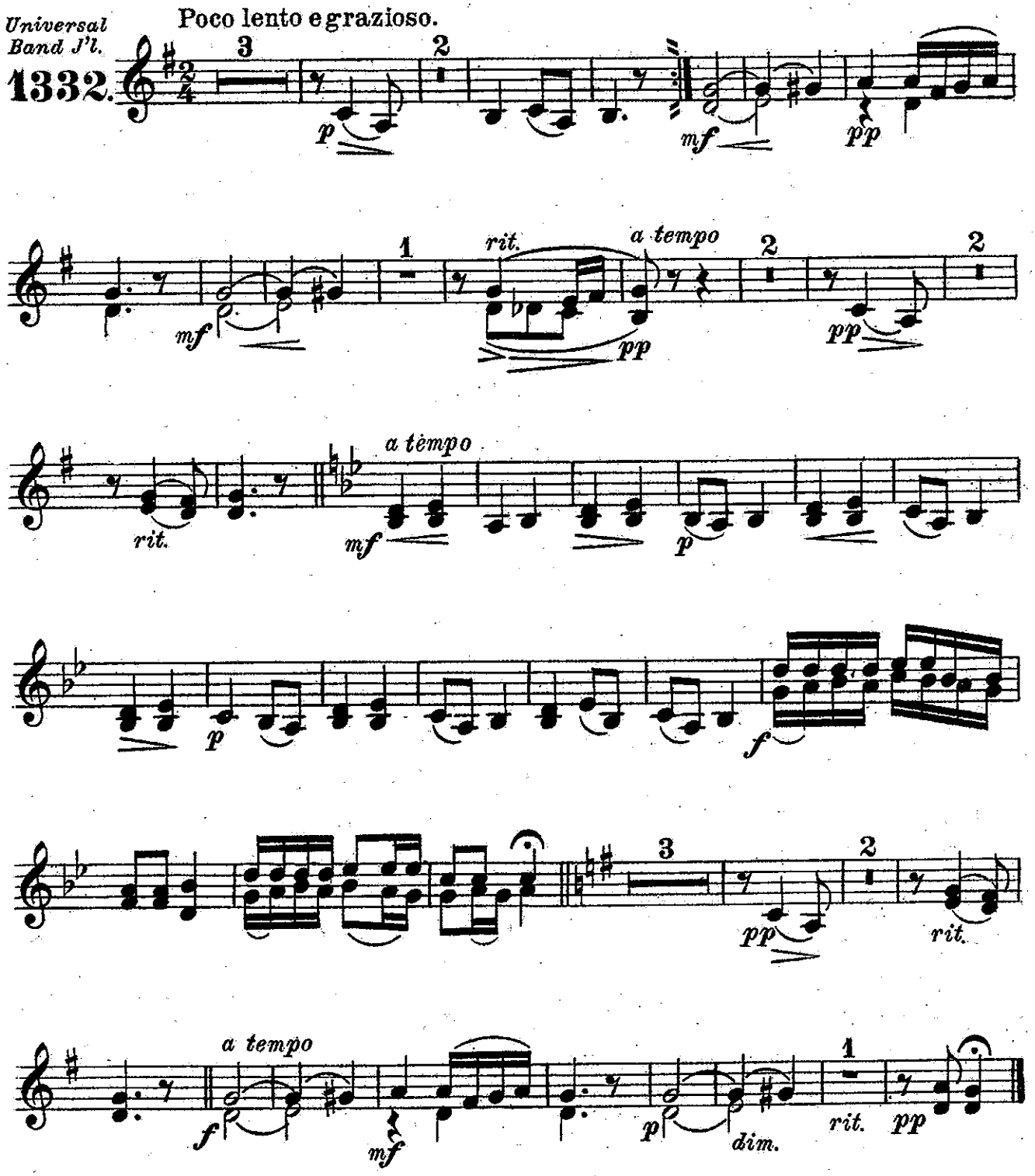

Carl Fischer, New York.

Humoreske.

(Opus 101, No 7.)

1ST & 2ND E♭ Horns.
(E♭ Altos.)

Anton Dvořák.
arr. by V. F. Safranek.

Universal Band J'l.
1332.

Poco lento e grazioso.

p *dim.* *pp*

mf *Solo.* *mf*

rit. *a tempo* *pp*

rit. *a tempo* *mf*

p

f *pp*

rit. *a tempo* *f*

mf *p* *dim.* *rit.* *pp*

Carl Fischer, New York.

Humoreske.

(Opus 101, No 7.)

3RD & 4TH E♭ Horns.

(E♭ Altos.)

Anton Dvořák.

arr. by V. F. Safranek.

Universal Band J'l.

1332.

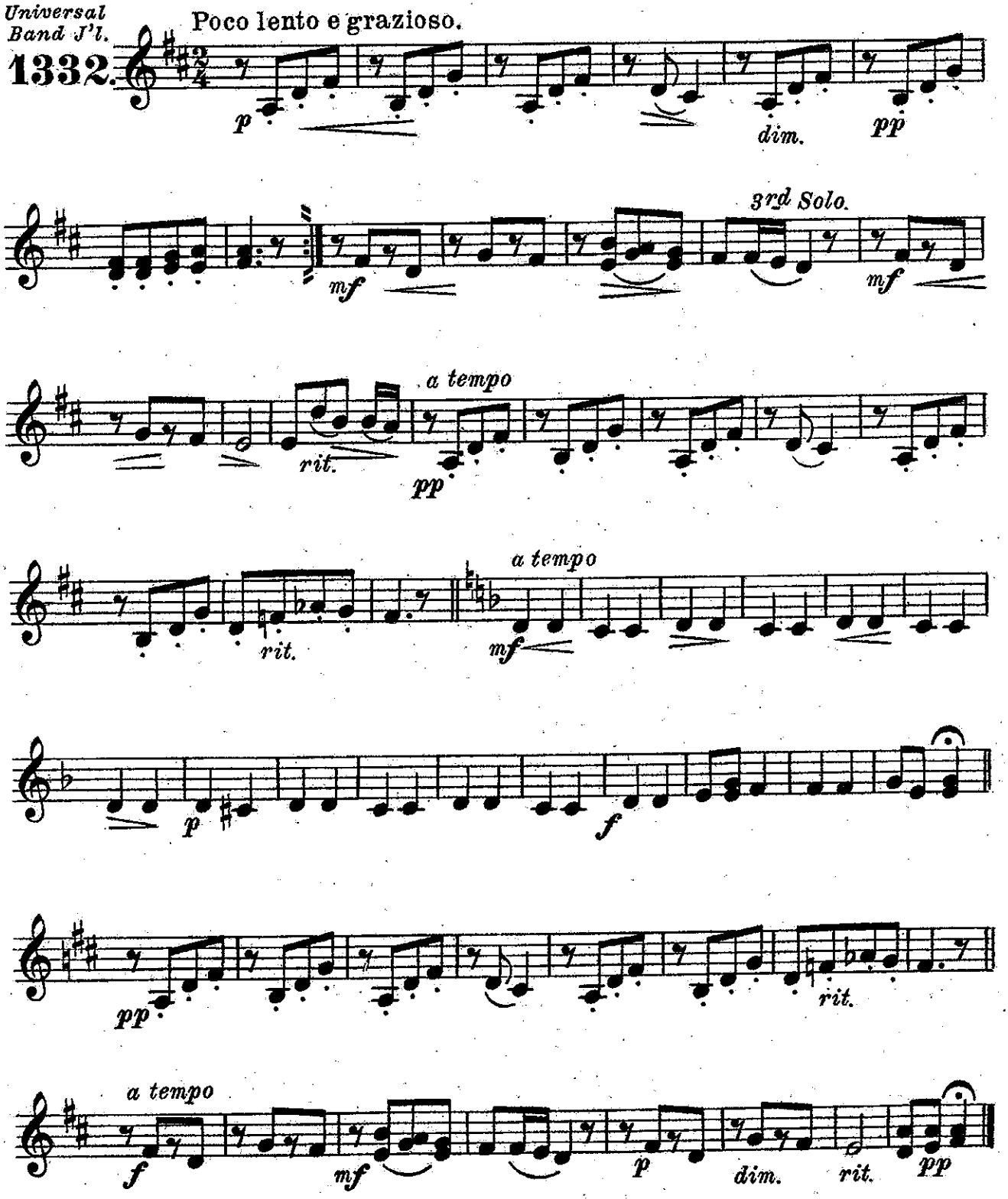

Carl Fischer, New York.

Humoreske.

1st Horn in F

Anton Dvořák.
arr. by V.F. Safranek

Poco lento e grazioso.

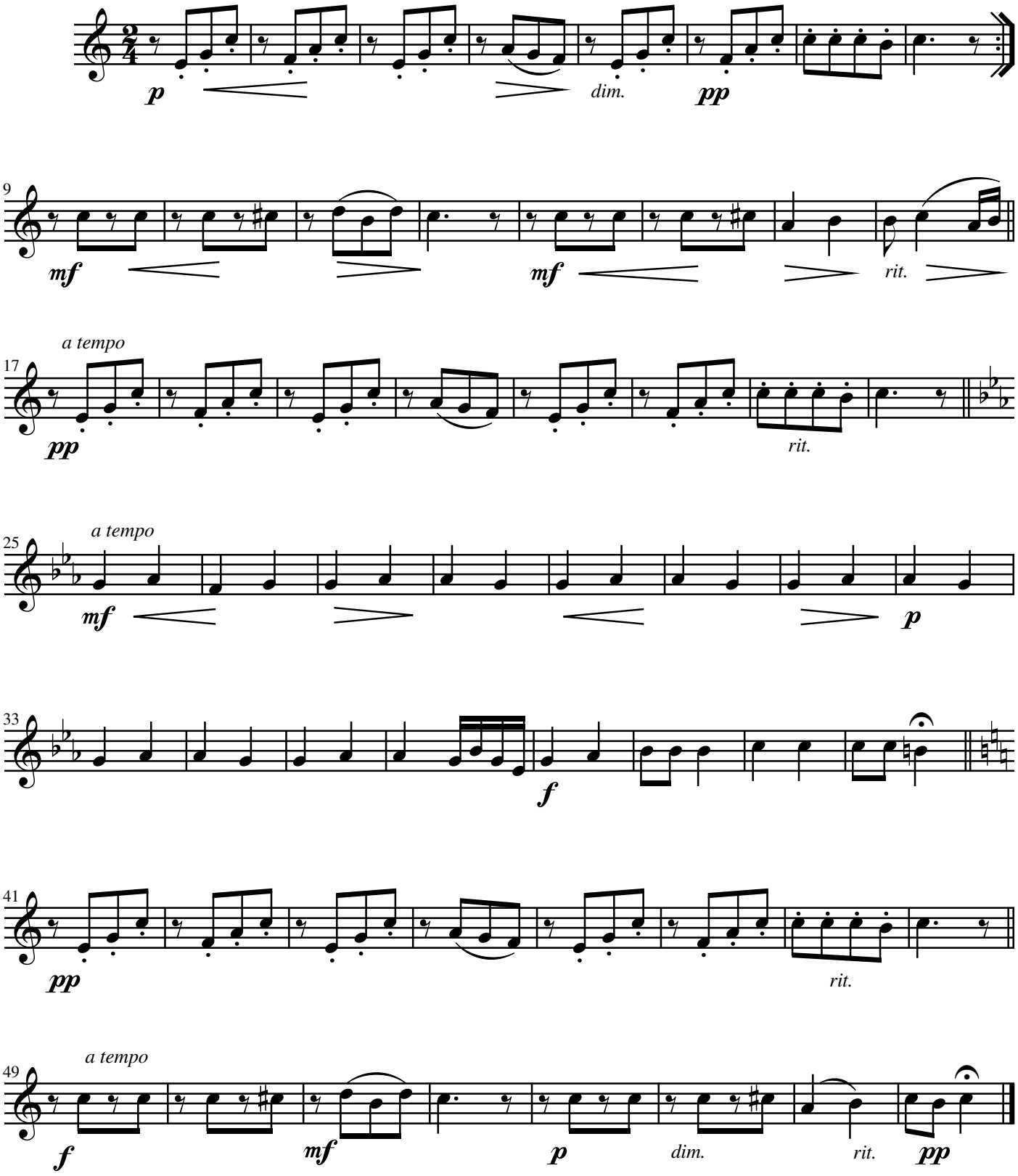

Carl Fischer, New York.

Humoreske.

2nd Horn in F

Anton Dvořák.
arr. by V.F. Safranek

Poco lento e grazioso.

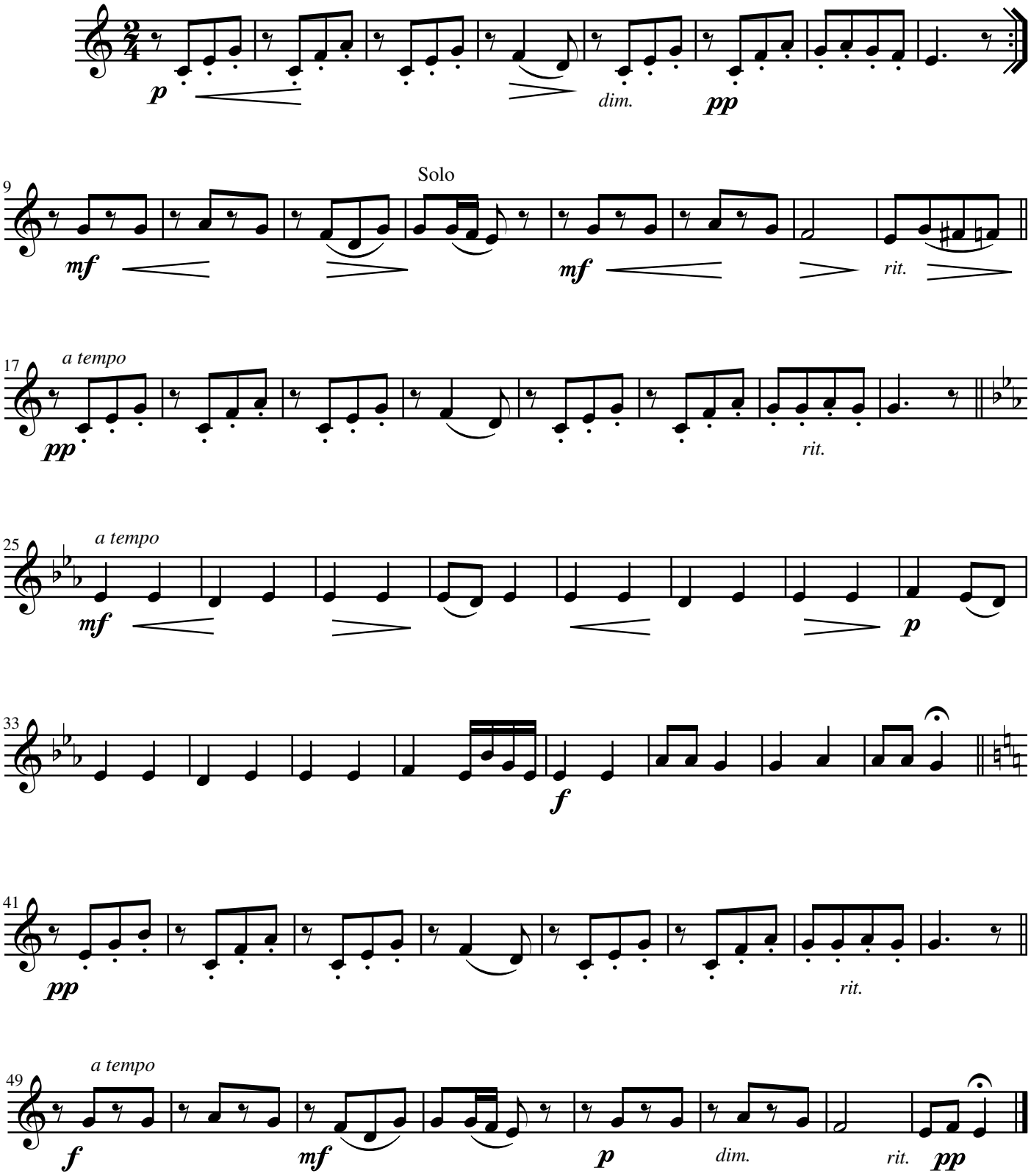

Carl Fischer, New York.

Humoreske.

3rd Horn in F

Anton Dvořák.
arr. by V.F. Safranek

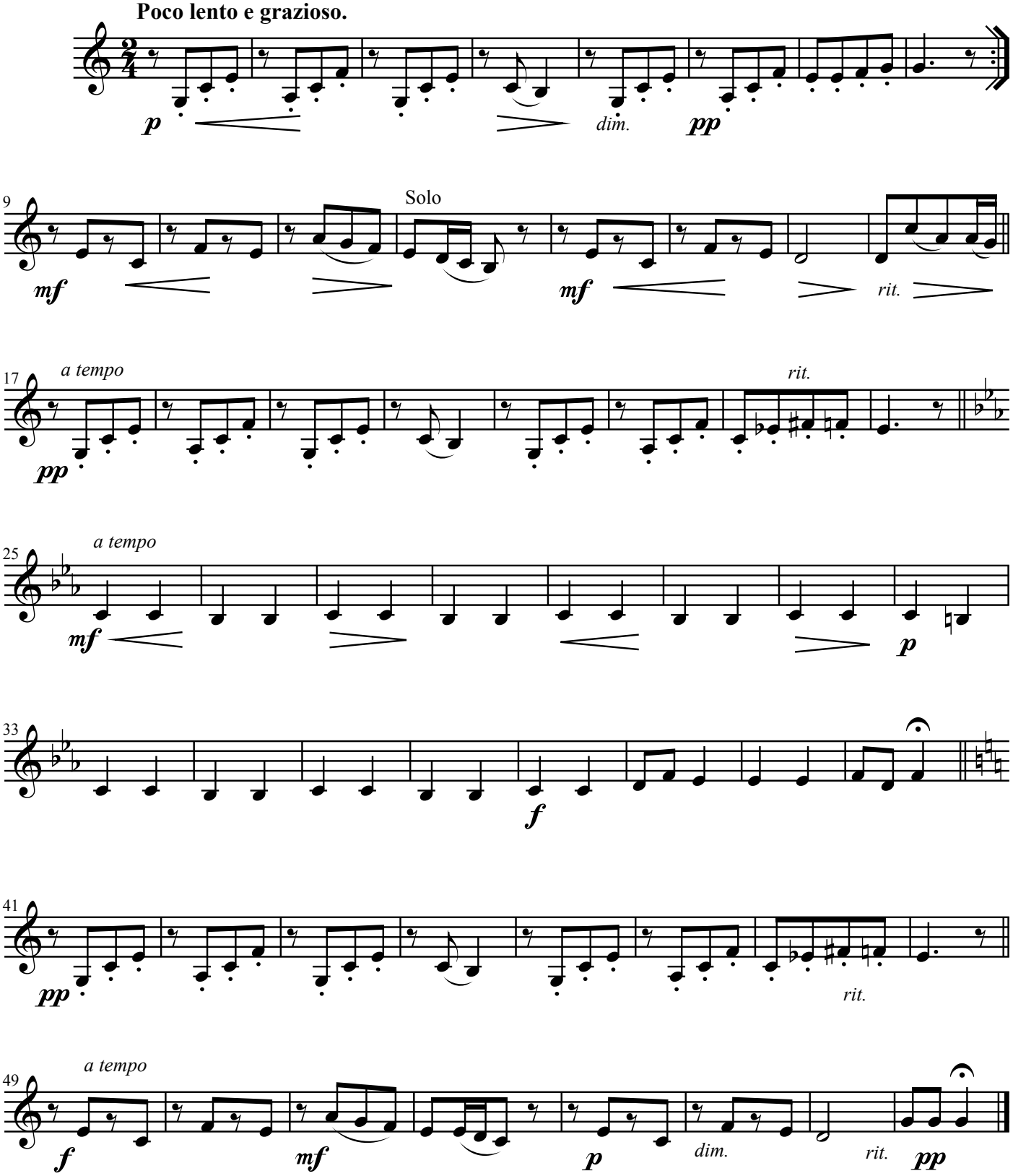

Carl Fischer, New York.

Humoreske.

4th Horn in F

Anton Dvořák.
arr. by V.F. Safranek

Poco lento e grazioso.

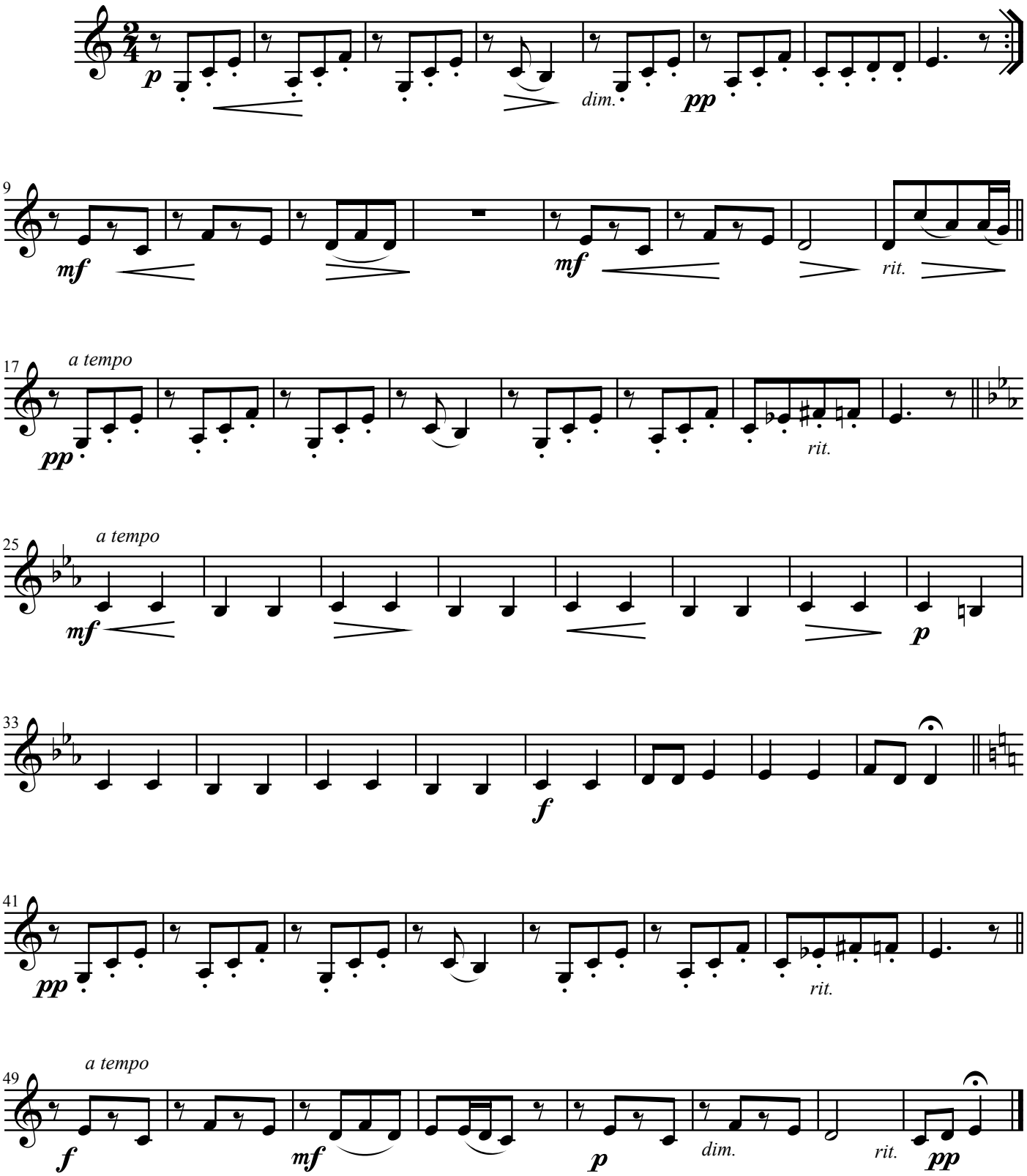

Carl Fischer, New York.

Humoreske.

(Opus 101, № 7.)

1ST & 2ND Trombones.

(*B♭ Tenors* 𝄢)

Anton Dvořák.

arr. by V. F. Safranek.

Poco lento e grazioso.

Universal Band J'l.

1332.

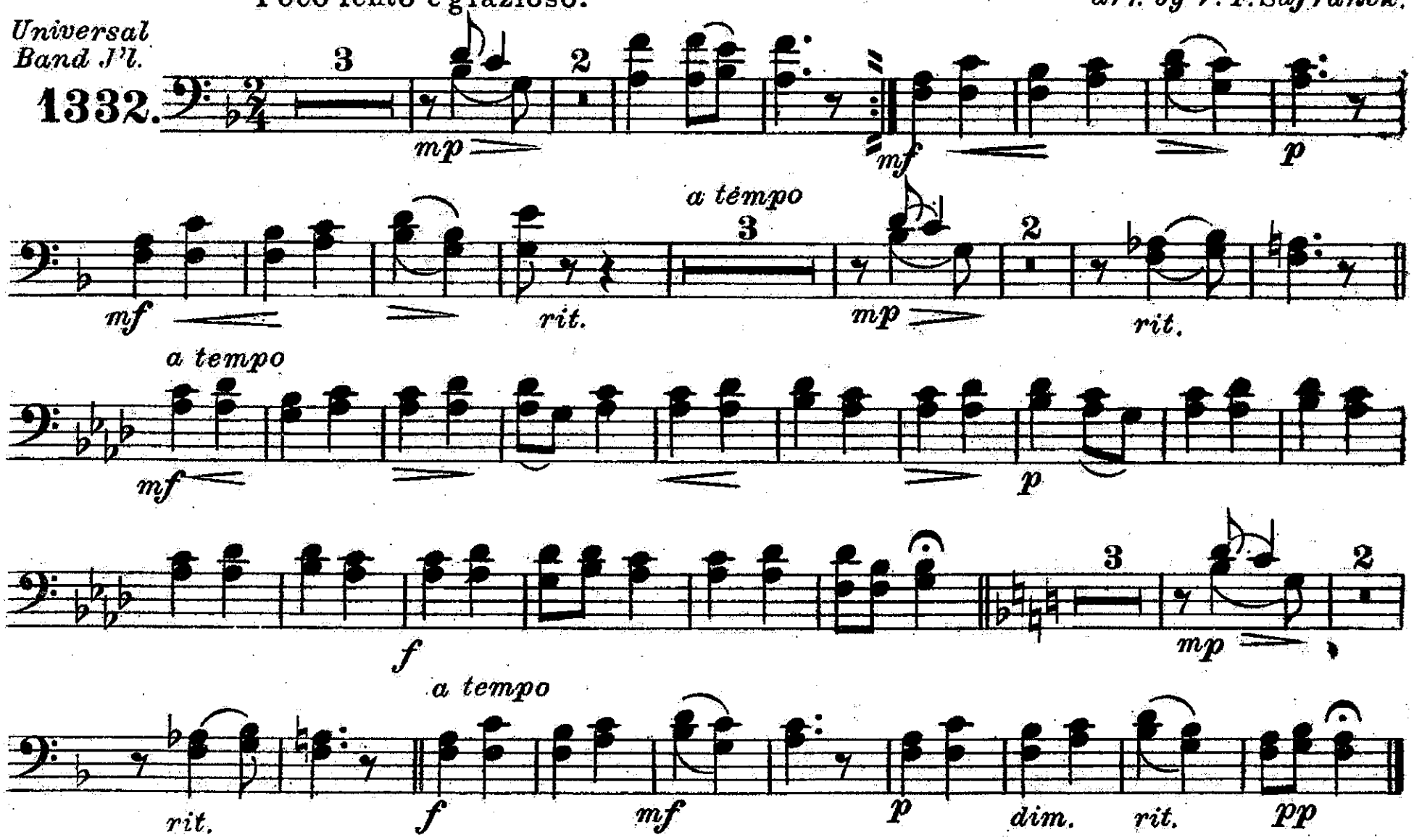

Carl Fischer, New York.

1st & 2nd Tenors.

(Trombones 𝄞.)

Humoreske.

(Opus 101, № 7.)

Anton Dvořák.

arr. by V. F. Safranek.

Universal Band J l

1332.

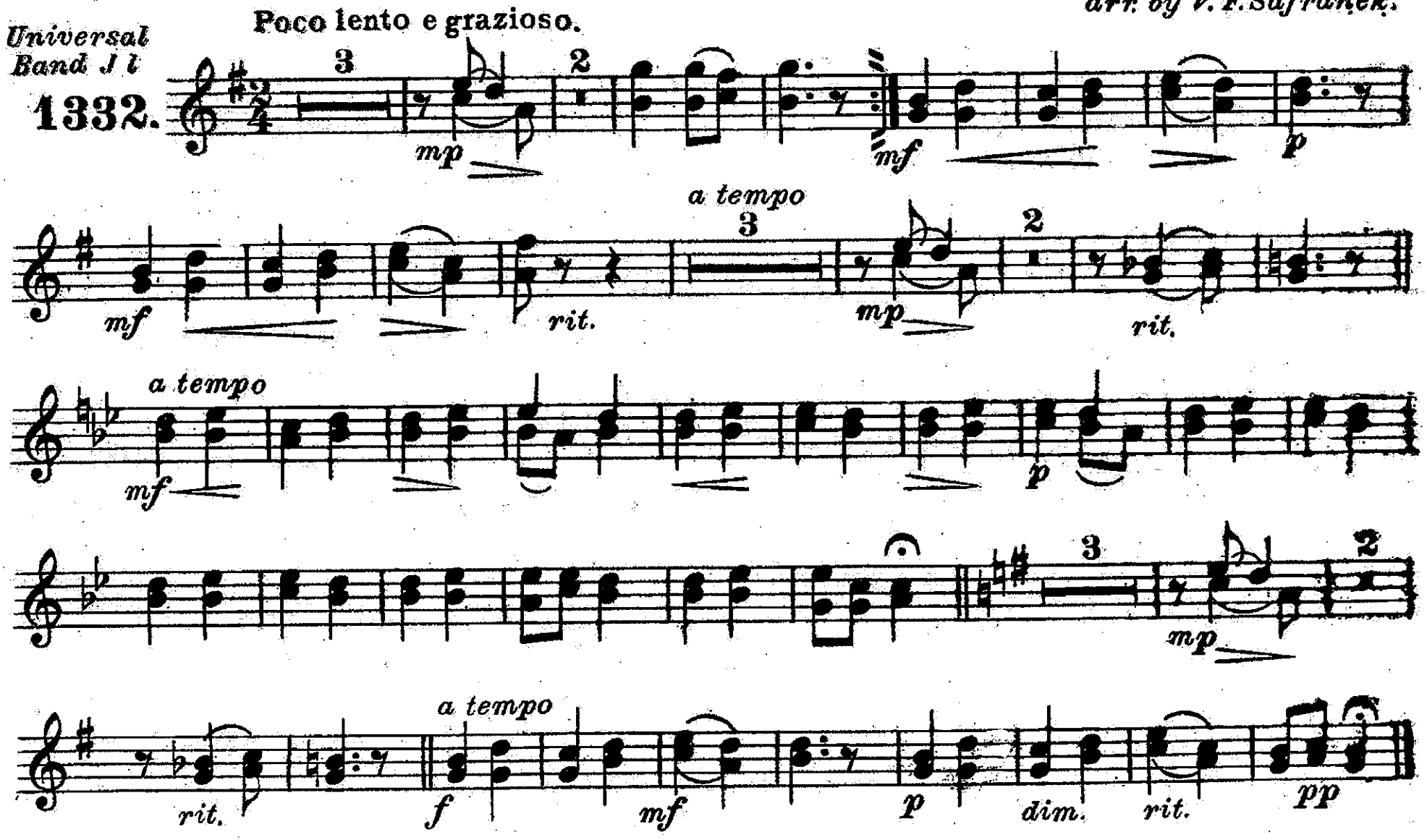

Carl Fischer, New York.

Humoreske.

(Opus 101, № 7.)

3rd Trombone.

(Bb Bass 𝄢)

Anton Dvorak.

arr. by V. F. Safranek.

Universal Band J'l.

1332.

Poco lento e grazioso.

mp *mf* *p*

a tempo

mf *rit.* *pp* *rit.*

a tempo

mf *p*

f *pp*

a tempo

rit. *f* *mf* *p* *dim.* *rit.* *pp*

Carl Fischer, New York.

Humoreske.

(Opus 101, № 7.)

B♭ Bass.
(3rd Trombone

Anton Dvorak.
arr. by V. F. Safranek.

Universal Band J'l.
1332.

Poco lento e grazioso.

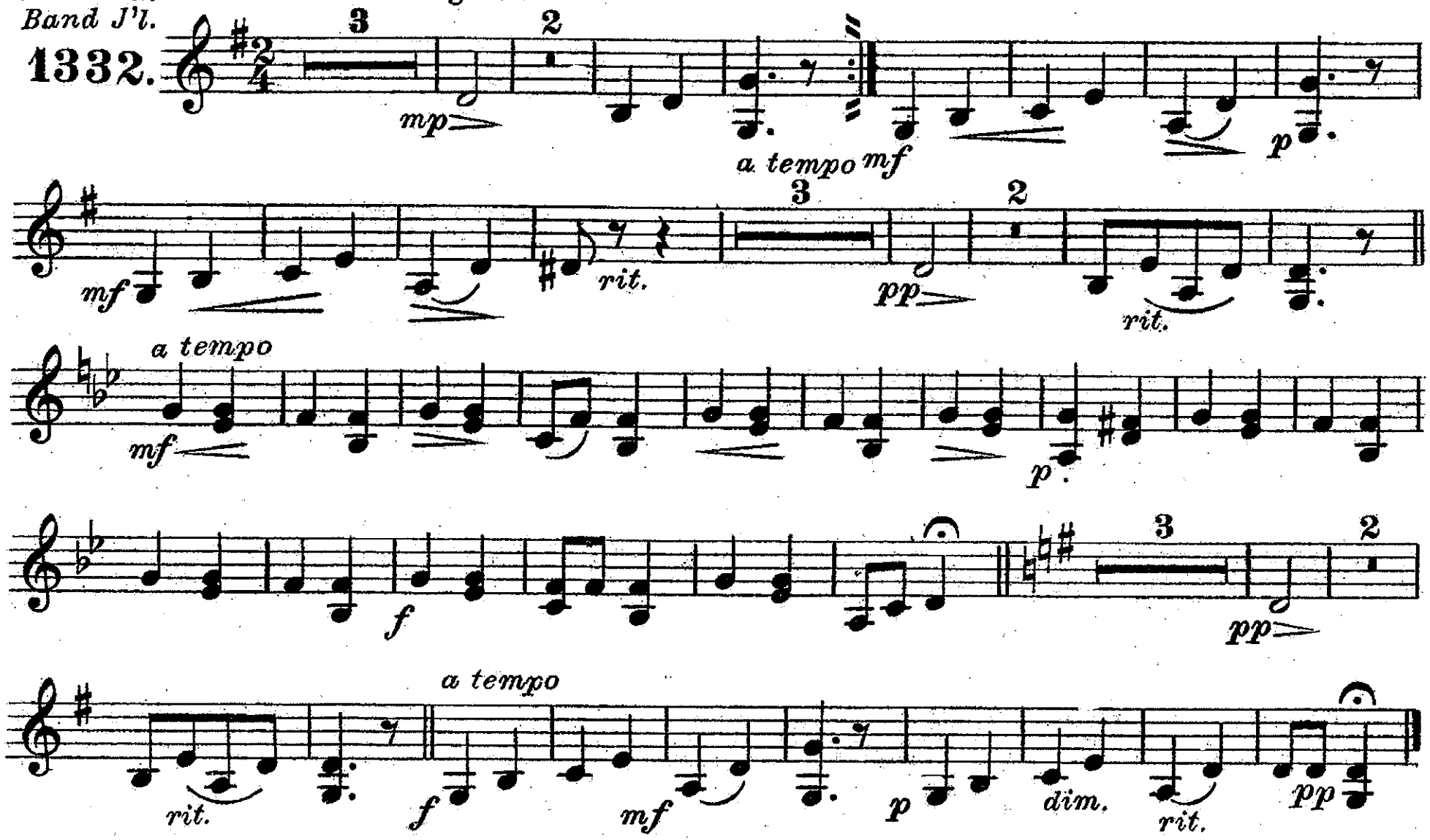

Carl Fischer, New York.

Humoreske.

(Opus 101, No. 7.)

Baritone 𝄞.

Anton Dvořák.

arr. by V. F. Safranek.

Universal Band J'l.

1332.

Poco lento e grazioso.

in very small band.

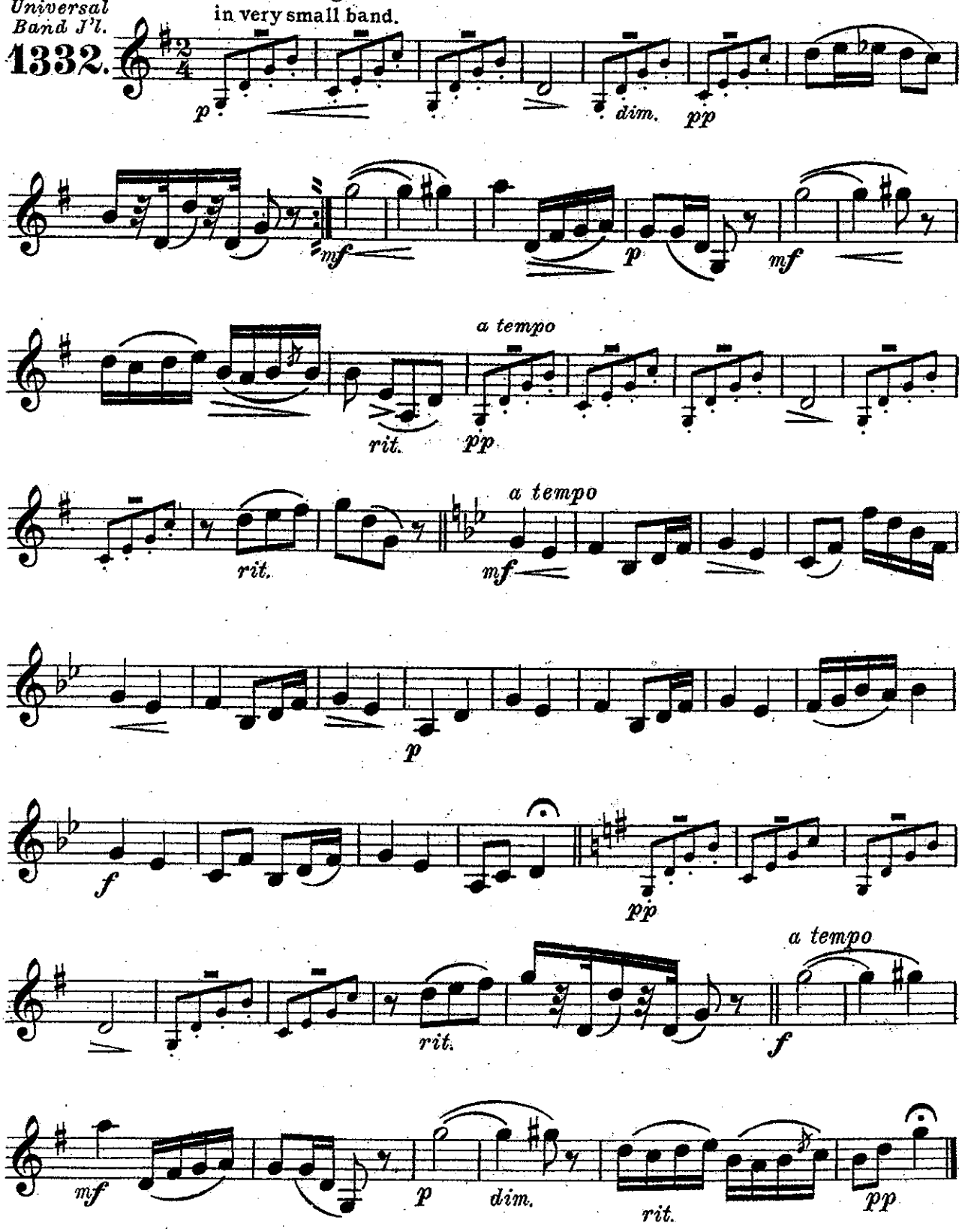

Carl Fischer, New York.

Humoreske.

(Opus 101, № 7.)

Baritone 𝄢

Anton Dvořák.
arr. by V. F. Safranek.

Poco lento e grazioso.
in very small band.

Universal Band J'l.
1332.

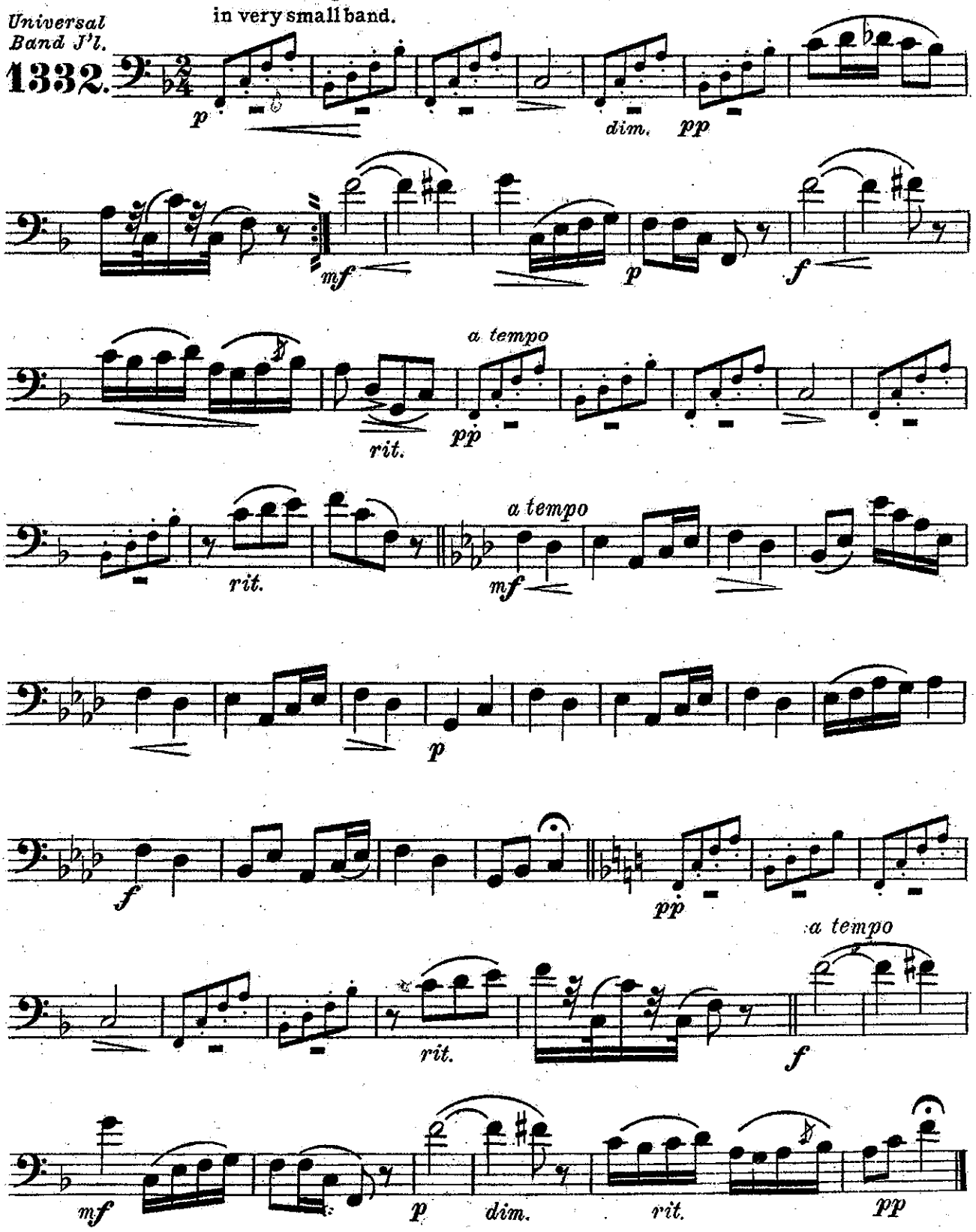

Carl Fischer, New York.

Humoreske.

(Opus 101, № 7.)

Basses.

Anton Dvořák.
arr. by V. F. Safranek.

Universal Band J'l

1332.

Poco lento e grazioso.

p *dim.* *pp*

mf *p* *mf* *rit.* *a tempo* *pp*

rit. *a tempo* *mf*

p

f

pp *rit.*

a tempo *f* *mf* *p* *dim.* *rit.* *pp*

Carl Fischer, New York.

Humoreske.

(Opus 101, № 7.)

Drums. (*ad lib.*)

Anton Dvořák.

arr. by V. F. Safranek.

Universal Band J'l.

1332.

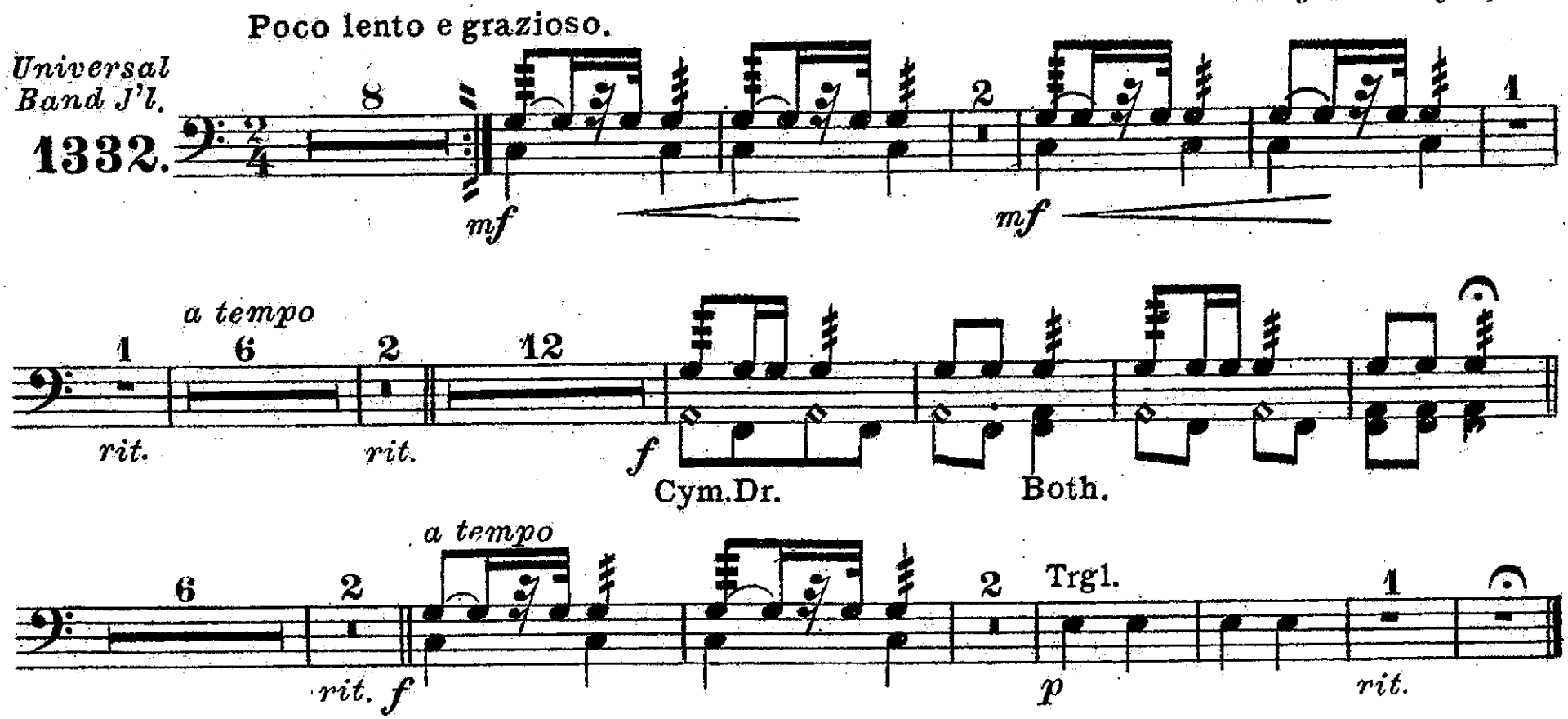

Carl Fischer, New York.

Humoreske.

(Opus 101, № 7.)

Tympani in C & F.

Anton Dvořák.
arr. by V. F. Safranek.

Universal Band J'l.
1332.

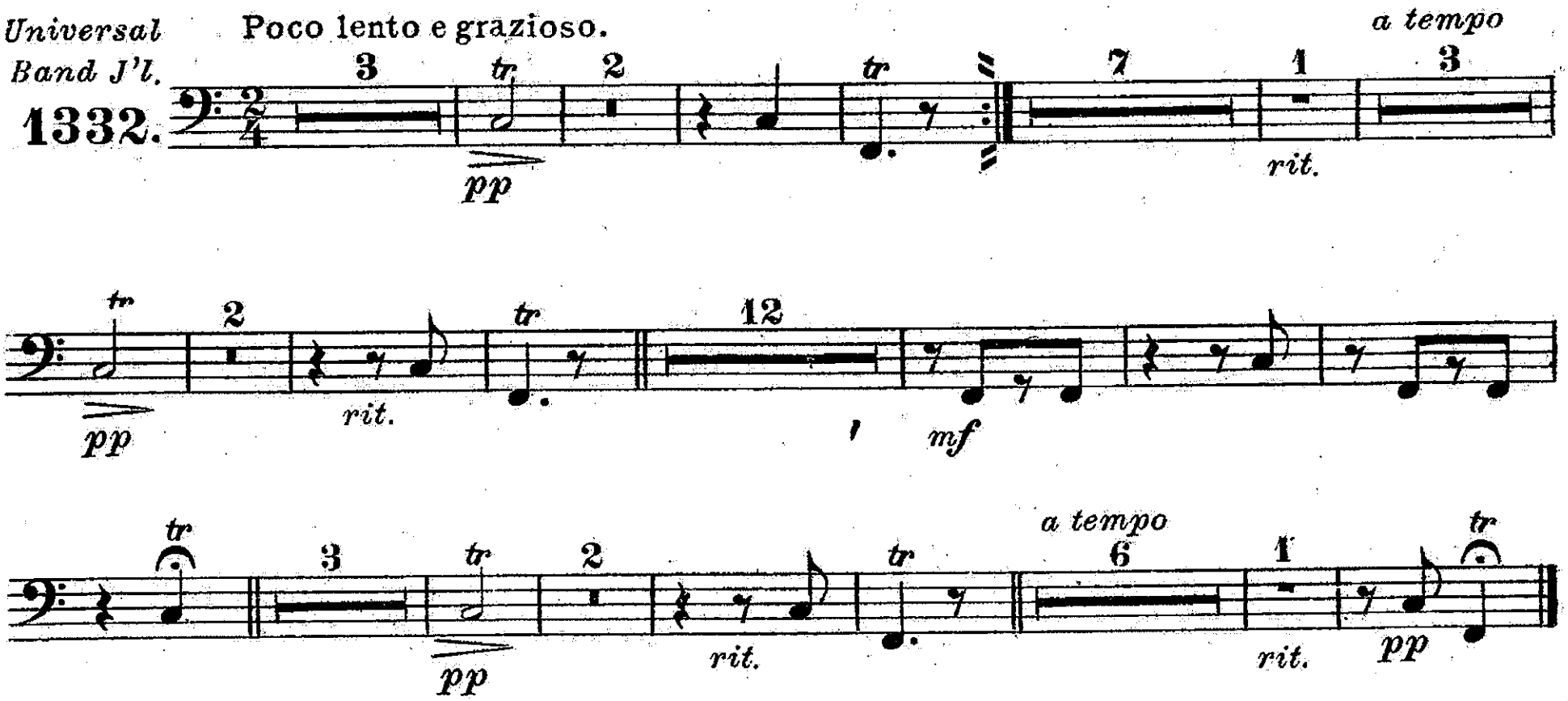

Carl Fischer, New York.